

DEC 28 1988

3331

KENTUCKY HISTORIC RESOURCES
Individual Inventory Form

Resource # 196
Madison County

1. Name of Resource: Mt. Pleasant Christian Church

2. Original Owner: Mt. Pleasant Christian Church

3. Other Names: Mt. Pleasant Christian Church

4. Prehistoric Site Building Object
Historic Site Structure Other

5. Location: East side of Hyw. 25 North of Richmond

6. Owner's Name: Mt. Pleasant Christian Church [P]

7. Owner's Address: Hwy. 25, Richmond, KY 40475

8. Evaluation: [N]

9. Recognition & Date:
 Nat.Landmark Local Landmark
 Nat.Register HABS/HAER
 Highway Marker KY Inventory 1980
 KY Landmark Certificate

10. N.R.Status & Date:

11. N.R.Group:
 District Name: []
 Mult.Resource Area: Madison Co. []
 Thematic Name: []

12. Historical Theme:
 Primary: Architecture [030]
 Secondary: Religion [260]
 Other: []

13. Statement of Significance:
See attached.

14. History:
See attached.

15. Source of historical information and/or contact person:

16. Date: Circa 1849^a [7]
 Original Building []
 Addition []

17. Style: Gothic Revival [32]

18. Architect/Builder: Unknown

19. No. of Stories: [1 0]

20. Original Floor Plan: NA []

21. Single Pile Double Pile N.A. X

22. Roof Form & Material: Original
 Gable/asbestos Not Original X

23. Structural Material: Brick [B]

24. Exterior Material: Brick [B]

25. Foundation Material: Stone/ conc. [S]

26. Major Alterations: None
 Moved/Rebuilt Other
 Additions porch/east wall stuccoed

27. Special Features: none

28. Outbuildings: none []

29. Original Function: Church [06A]

30. Present Use: Church [06A]

31. Condition: Good [G]

32. Endangered: Yes
 No X

33. Attach Photos:

| Roll: | Photo Nos: | No. of Slides: |
|-------|------------|----------------|
| 17 | 34, 35, 36 | |
| 18 | 1, 2 | |



34. Prepared by: S. Willis & H. Powell

35. Organization: Madison Co. Hist. Society

36. Date: 1985

37. New Survey Resurvey X

KENTUCKY HISTORIC RESOURCES
 Individual Inventory Form

Resource # 196

38. UTM Point of Primary Building: Zone Easting Northing 39. G.I.S. Mod. []
 Quadrant: Richmond North 16 735270 4190980 40. Coordi.Accuracy []

41. UTM Points of Boundary (for N. R. eligible sites only):

| | | | | | | | |
|----|-----|-----|-----|----|-----|-----|-----|
| A. | --- | --- | --- | D. | --- | --- | --- |
| B. | --- | --- | --- | E. | --- | --- | --- |
| C. | --- | --- | --- | F. | --- | --- | --- |

42. Total Acreage in Present Property: 43. Acreage included in proposed N.R. boundary:

44. Site Plan (and boundary description and justification for N.R. sites):

See Attached.

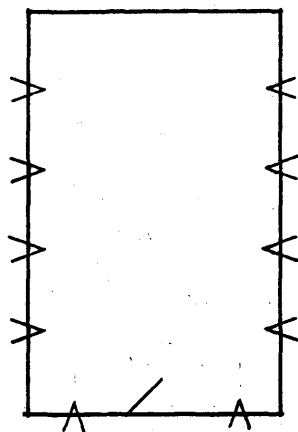

45. Description and House Plan:

Mt. Pleasant Christian Church is a rectangular building with an entrance on the gable end; the front facade is three bay with a single central doorway flanked by sidelights and transom; windows on each side of the door are gothic arched and accented by brick corbelling; side facades are divided into four bays each by brick pilaster; within the gothic arch are double lancet windows; brick corbelling runs along the cornice on the gable end; overhanging eaves are supported by widely space brackets; stone foundation; alterations include the shed roofed porch; modern door; and concrete stucco over brick on rear facade.

KENTUCKY HISTORIC RESOURCE INVENTORY SUPPLEMENT
BOUNDARY AND LOCATION INFORMATION

Historic Property Name Mt. Pleasant Christian Church Site # Ma 196
Multiple Resource/Thematic Nomination Title MULTIPLE RESOURCES OF MADISON
COUNTY, KENTUCKY

U.T.M. Coordinates - List multiple UTMs if property is ten or more acres.

A. _____ D. _____
B. _____ E. _____
C. _____ F. _____

Verbal Boundary Description _____ Acreage 2.0

From a point in the east right of way of US 25, then north 385 feet to a point; then east 197 feet to a point; then south 335 feet to a point; then west 197 feet to the point of beginning. The point of beginning is 135 feet south and 104 feet west of the southwest corner of the church.

Sketch of Site Plan (Showing outbuildings, structures, landscape features and the site boundary as described above.)

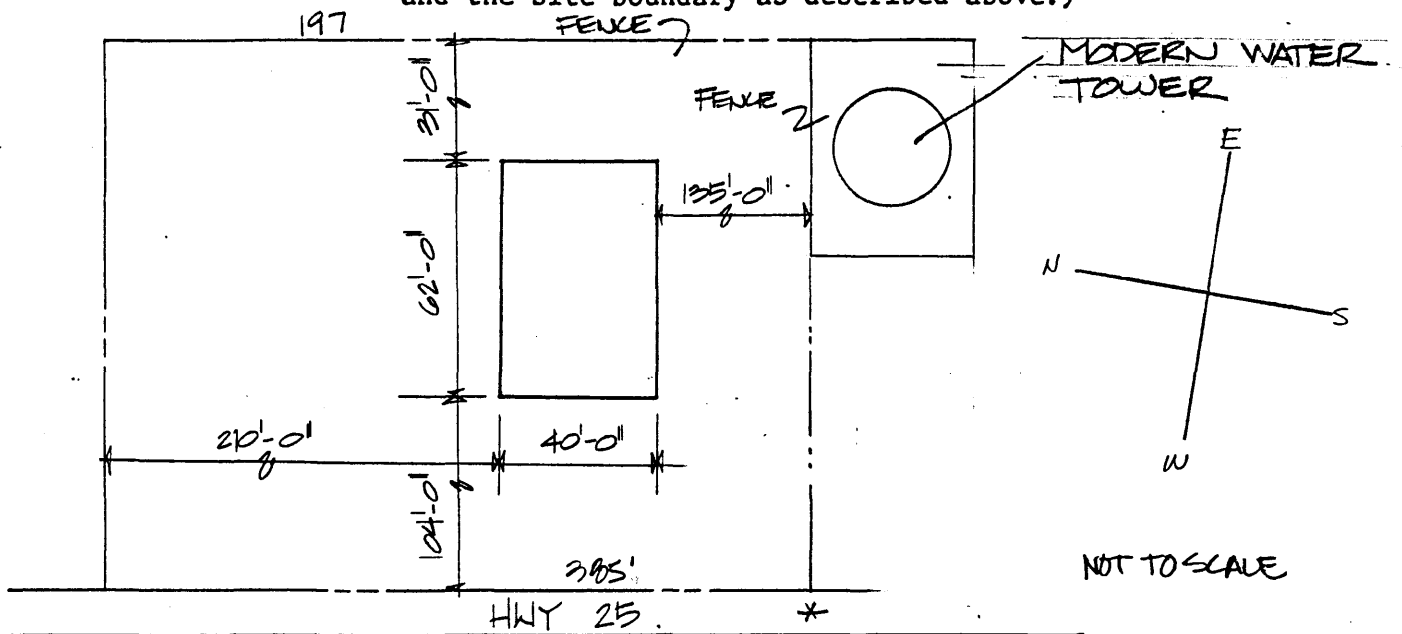

Official Courthouse Property Reference:

Page 4 of 4

Ma-196

Mt. Pleasant Christian Church

Statement of Significance

The Mt. Pleasant Christian Church is significant under criterion C for 1849 as an example of how Madison County builders used some of the elements of the Gothic Revival style such as the steeply-pitched roof and double-lancet windows to ornament a rural church building.

Verbal Boundary Justification

The boundary was chosen arbitrarily to preserve the building's setback from the road (US 25) and to provide a minimal setting for the building. The boundary is defined by the road (US 25) on the west and a fence on the east. The south boundary excludes a modern water tower.

The boundary includes one contributing building.