

**United States Department of the Interior  
Heritage Conservation and Recreation Service**

**National Register of Historic Places  
Inventory—Nomination Form**

See instructions in *How to Complete National Register Forms*  
Type all entries—complete applicable sections

**1. Name** Drohman Cabin

historic Drohman, George, Residence

and/or common Drohman Cabin (preferred)

**2. Location**

street & number 6701 E. Broadway not for publication

city, town Madison vicinity of congressional district Second

state Wisconsin code 55 county Dane code 025

**3. Classification**

Category	Ownership	Status	Present Use	
<input type="checkbox"/> district	<input checked="" type="checkbox"/> public	<input type="checkbox"/> occupied	<input type="checkbox"/> agriculture	<input type="checkbox"/> museum
<input checked="" type="checkbox"/> building(s)	<input type="checkbox"/> private	<input checked="" type="checkbox"/> unoccupied	<input type="checkbox"/> commercial	<input type="checkbox"/> park
<input type="checkbox"/> structure	<input type="checkbox"/> both	<input type="checkbox"/> work in progress	<input type="checkbox"/> educational	<input type="checkbox"/> private residence
<input type="checkbox"/> site	<b>Public Acquisition</b>	<b>Accessible</b>	<input type="checkbox"/> entertainment	<input type="checkbox"/> religious
<input type="checkbox"/> object	<input type="checkbox"/> in process	<input checked="" type="checkbox"/> yes: restricted	<input type="checkbox"/> government	<input type="checkbox"/> scientific
	<input type="checkbox"/> being considered	<input type="checkbox"/> yes: unrestricted	<input type="checkbox"/> industrial	<input type="checkbox"/> transportation
		<input type="checkbox"/> no	<input type="checkbox"/> military	<input checked="" type="checkbox"/> other: vacant

**4. Owner of Property**

name City of Madison Parks Department

street & number 704 E. Gorham

city, town Madison vicinity of state Wisconsin 53709

**5. Location of Legal Description**

courthouse, registry of deeds, etc. City Clerk

street & number 210 Monona Avenue

city, town Madison state Wisconsin 53709

**6. Representation in Existing Surveys**

title Wisconsin Inventory of Historic Places has this property been determined eligible?  yes  no

date 1981  federal  state  county  local

depository for survey records State Historical Society of Wisconsin

city, town Madison state Wisconsin 53706

## 7. Description

<b>Condition</b>		<b>Check one</b>	<b>Check one</b>
<input type="checkbox"/> excellent	<input type="checkbox"/> deteriorated	<input type="checkbox"/> unaltered	<input checked="" type="checkbox"/> original site
<input type="checkbox"/> good	<input type="checkbox"/> ruins	<input checked="" type="checkbox"/> altered	<input type="checkbox"/> moved    date _____
<input checked="" type="checkbox"/> fair	<input type="checkbox"/> unexposed		

### Describe the present and original (if known) physical appearance

The Drohman cabin is a one and one-half story building, standing alone on a small rise in the middle of what is now the Yahara Hills Golf Course. Originally a dwelling, the building has not become altogether anomalous in its surroundings, because of the recurring growth of high grasses immediately around it. Currently, the cabin is sheathed in late-nineteenth century board and batten siding on the outside and modern lath and plaster on the inside. On the exterior of the east wall and the interior of the south wall the sheathings have fallen away, revealing the two-story shaped log principle portion of the structure, and the small one-story tan brick and half-timber rear portion with its wattle-and-daub interior structure.

The front facade is spanned by an open porch of simple square columns and remnants of a jig-saw-cut valence, supporting the extended gable roof. At the time that the porch was added (probably in the late nineteenth century), a triangular gable was added in the center of the roof over the front facade. More recent red brick infill over the side wall of the rear extension indicates that the rear slope of the roof was altered to its saltbox form at the time that the board-and-batten veneer was applied, probably also in the late nineteenth century. The entire roof, with its front and rear extensions, is now covered with asphalt shingles. One red brick chimney rises from the western half of the rear extension, which lacks the wattle-and-daub interior finish and may well have been added at a later date. (A small closed "vestibule" added in the center of the rear extension conceals any evidence of a scar.) A tall exterior chimney, of concrete block, rises along the east wall. Openings throughout are rectangular, enclosed by wood frames and covered by plywood panels where they have not been disturbed. A flight of steps serves the wood door in the cellar on the west wall.

The logs in the two-story portion are handhewn oak, laid horizontally in the manner of the German immigrants, who left spaces between the logs for chinking of mortar and boards. The corners are joined with dovetailed notches, also a typically German technique. The logs are in excellent condition despite **their age (more than 125 years)** due to the board-and-batten veneer. The timbers that are exposed in the basement area and interior wall of the first floor show little sign of rot.

The only structural problems with the building appear to be the disturbance of the wattle and daub construction in the south wall, a missing section of the back wall of the main log portion of the dwelling, a missing porch column, and loss of jigsaw valences, and a leaking roof.

Aside from the visible portion of wattle-and-daub structure on the south wall and shaped logs on the south wall of the rear extension, little evidence of the original form of the interior remains. Generations of crumbling plaster-and-lath and wall paper (probably from the 1920s and 1940s) cover the walls. Panelled wood doors of late nineteenth-century vintage divide the front portion and rear extension into two rooms each; a hall and stairway fill the center (actually the rear of the two-story portion) of the plan. A wood door with three ascending rectangular lights (typical of the early 1950s) covers the front entrance. Buckling linoleum covers the floors. Deterioration and water damage, although not serious, are considerable.

## 8. Significance

Period	Areas of Significance—Check and justify below			
<input type="checkbox"/> prehistoric	<input type="checkbox"/> archeology-prehistoric	<input type="checkbox"/> community planning	<input type="checkbox"/> landscape architecture	<input type="checkbox"/> religion
<input type="checkbox"/> 1400–1499	<input type="checkbox"/> archeology-historic	<input type="checkbox"/> conservation	<input type="checkbox"/> law	<input type="checkbox"/> science
<input type="checkbox"/> 1500–1599	<input type="checkbox"/> agriculture	<input type="checkbox"/> economics	<input type="checkbox"/> literature	<input type="checkbox"/> sculpture
<input type="checkbox"/> 1600–1699	<input checked="" type="checkbox"/> architecture	<input type="checkbox"/> education	<input type="checkbox"/> military	<input type="checkbox"/> social/ humanitarian
<input type="checkbox"/> 1700–1799	<input type="checkbox"/> art	<input type="checkbox"/> engineering	<input type="checkbox"/> music	<input type="checkbox"/> theater
<input checked="" type="checkbox"/> 1800–1899	<input type="checkbox"/> commerce	<input type="checkbox"/> exploration/settlement	<input type="checkbox"/> philosophy	<input type="checkbox"/> transportation
<input type="checkbox"/> 1900–	<input type="checkbox"/> communications	<input type="checkbox"/> industry	<input type="checkbox"/> politics/government	<input type="checkbox"/> other (specify)
		<input type="checkbox"/> invention		

**Specific dates** c. 1850<sup>1</sup> **Builder/Architect** George Drohman<sup>2</sup>

### Statement of Significance (in one paragraph)

The George Drohman Cabin is architecturally significant as a rare representative of a type of ethnic construction. The small cabin is one of few known extant examples of German-type shaped log, half-timber, and wattle-and-daub construction in the state.

Constructed in mid-nineteenth-century "frontier" Madison on land granted by the United States during Wisconsin's year of admission to the Union,<sup>2</sup> the nominated structure, in its isolation on the Yahara Hills Golf Course, is one of few "pioneer" structures in Wisconsin whose site retains some of its historical character. Tax records of 1851 show German<sup>3</sup> immigrant George Drohman as "resident owner" of eighty acres of land in the Town of Blooming Grove, east of the capital village of Madison. Nothing is known about Drohman's specific region of origin or whereabouts after he failed to appear in the 1860 state census. According to State Historical Society of Wisconsin staff at Old World Wisconsin, the state's outdoor ethnic museum, the Drohman Cabin is one of only three known examples of wattle-and-daub construction in the state.<sup>4</sup> The technique, consisting of branches woven through wood members and plastered with a mixture of clay and straw, was used extensively in northern European construction, and by German and Danish immigrants to Wisconsin in the nineteenth century. In addition to the significance of the wattle-and-daub alone, the survival of a shaped log building with German-type half-timber extension on its original site on the outskirts of an urban area is exceptional.

The abstract of title to the original Drohman property showed a transfer of to Adolph Siggelkow in 1851; possession passed from the Siggelkow heirs to Charles Beckman in 1890. The house and property remained in private hands until the early 1960s when the City of Madison acquired the land. The cabin now sits at the top of a rise surrounded by an island of vegetation on the Yahara Hills Golf Course, owned and operated by the City. In its present protective ownership, it may be that the educational potential of the Drohman Cabin could be realized.

<sup>1</sup> Dane Co. Tax Rolls.

<sup>2</sup> Title Abstract.

<sup>3</sup> Wisconsin State Census records, 1850.

<sup>4</sup> March 31, 1981 interview with Mark Knipping and Alan Pape, Old World Wisconsin, Eagle, WI, by Jacquelyn Star of Madison. Architectural Historian Richard W. E. Perrin, in a letter of March 27, 1981 to Diane Filipowicz of the State Historical Society, recommended Pape as knowledgeable about wattle-and-daub construction. That letter, and transcript of the subsequent interview, are on file in the Historic Preservation Division, State Historical Society of Wisconsin.

# 9. Major Bibliographical References

See continuation sheet.

# 10. Geographical Data ACREAGE NOT VERIFIED

Acres of nominated property less than one UTM NOT VERIFIED  
 Quadrangle name Madison East, Wis. Quadrangle scale 1:24,000

**UMT References**

A	1 6	3 1 5 9 1 0	7 7 6 6 8 2 0	B			
	Zone	Easting	Northing		Zone	Easting	Northing
C				D			
E				F			
G				H			

**Verbal boundary description and justification**

The nominated property shall consist of a square ninety feet by ninety feet in size centered on the building.

**List all states and counties for properties overlapping state or county boundaries**

state	code	county	code
state	code	county	code

# 11. Form Prepared By (continued)

name/title Jacquelyn Star

organization N/A date February, 1981

street & number 701 Schiller Court telephone (608)249-7321

city or town Madison state Wisconsin 53704

# 12. State Historic Preservation Officer Certification

The evaluated significance of this property within the state is:

national     state     local

As the designated State Historic Preservation Officer for the National Historic Preservation Act of 1966 (Public Law 89-665), I hereby nominate this property for inclusion in the National Register and certify that it has been evaluated according to the criteria and procedures set forth by the Heritage Conservation and Recreation Service.

State Historic Preservation Officer signature

*Richard Murray*

title Director, State Historical Society of Wisconsin

date 7/27/81

**For HCRS use only**

I hereby certify that this property is included in the National Register

Entered in the  
National Register

date 9/28/81

Keeper of the National Register

Attest:

date

Chief of Registration

**United States Department of the Interior  
Heritage Conservation and Recreation Service**

**National Register of Historic Places  
Inventory—Nomination Form**

DROHMAN CABIN, Madison, Dane County, Wis.

Continuation sheet

Item number 9, 11

Page 1

9. Major Bibliographic References

- Conzen, Michael P., Frontier Farming in an Urban Shadow, Logmark editions, The State Historical Society of Wisconsin, Madison, WI, 1971.
- Dane County Abstracts, 1846-1905; Dane County Census 1850-1880.
- Dane County Tax Rolls, Township of Blooming Grove, 1850-1853. (1847-1849 unavailable).
- Nesbit, Robert C., Wisconsin, A History. The University of Wisconsin Press, Madison, WI, 1973.
- Perrin, Richard, W. E., The Architecture of Wisconsin, The State Historical Society of Wisconsin, Madison, WI, 1967.
- Perrin, Richard, W. E., Wisconsin Buildings, 1835-1970, Milwaukee Public Museum Press, 1962.
- Star, Jacquelyn, "The Drohman Cabin: A Part of Blooming Grove's Frontier Heritage," The Journal of Historic Madison, Inc., Madison, Wisconsin, Vol. V. 1979-80.

11. Form Prepared By

Diane H. Filipowicz, Architectural Historian  
State Historical Society of Wisconsin  
816 State Street  
Madison, WI 53706

May, 1981  
(608)262-2970

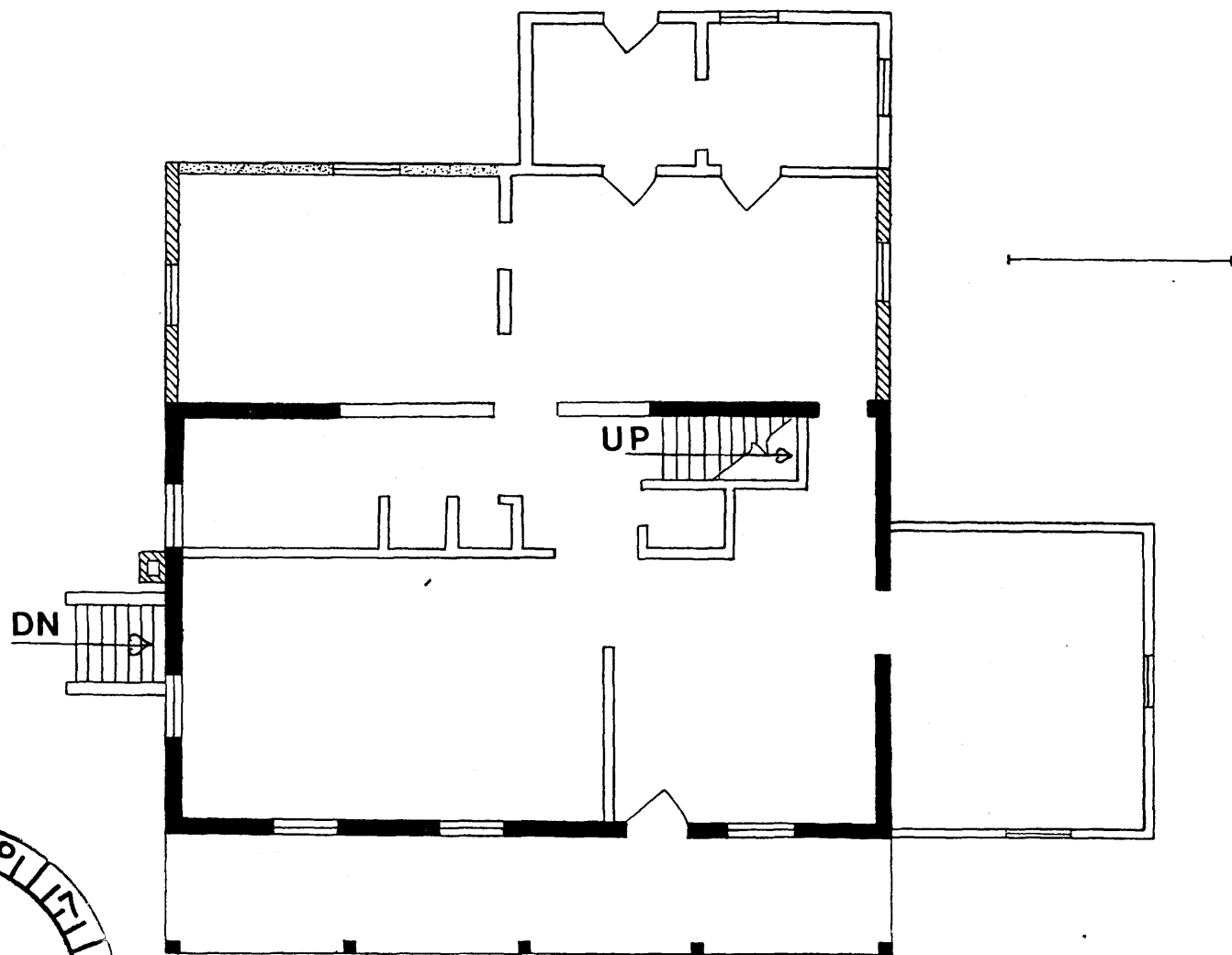

SEP 28 1981

plan, Drohman Cabin, Town of Blooming Grove, DA

DRAWN BY SOUHIR W. SOLIMAN

LOG  
BRICK  
WATTLE & DAUB  
FRAME

