



## *Memorial Chapel.*

Consecrated, 1871.

(Cost, \$30,000.)

Form No. 10-301a  
(7/72)

UNITED STATES DEPARTMENT OF THE INTERIOR  
NATIONAL PARK SERVICE

**NATIONAL REGISTER OF HISTORIC PLACES  
PROPERTY PHOTOGRAPH FORM**

*(Type all entries - attach to or enclose with photograph)*

STATE	
Minnesota	
COUNTY	
Rice	
FOR NPS USE ONLY	
ENTRY NUMBER	DATE
	APR 4 1975

SEE INSTRUCTIONS

<b>1. NAME</b>			
COMMON:		Chapel of the Good Shepherd	
AND/OR HISTORIC:		Chapel of the Good Shepherd (Shattuck School)	
<b>2. LOCATION</b>			
STREET AND NUMBER:			
Shattuck School			
CITY OR TOWN:			
Faribault			
STATE:		CODE	COUNTY:
Minnesota		27	Rice
<b>3. PHOTO REFERENCE</b>			
PHOTO CREDIT:		Shattuck School	
DATE OF PHOTO:		Unknown	
NEGATIVE FILED AT:			
Minnesota Historical Society, 690 Cedar Street, St. Paul, Minnesota 55101			
<b>4. IDENTIFICATION</b>			
DESCRIBE VIEW, DIRECTION, ETC.			
Historical view of the Chapel soon after completion			

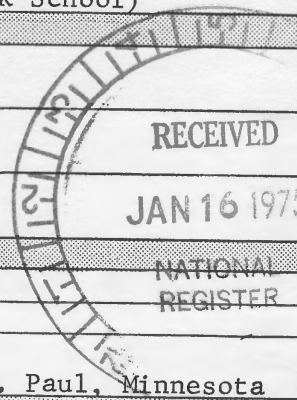

**PROPERTY OF THE NATIONAL REGISTER**

#1 of 5

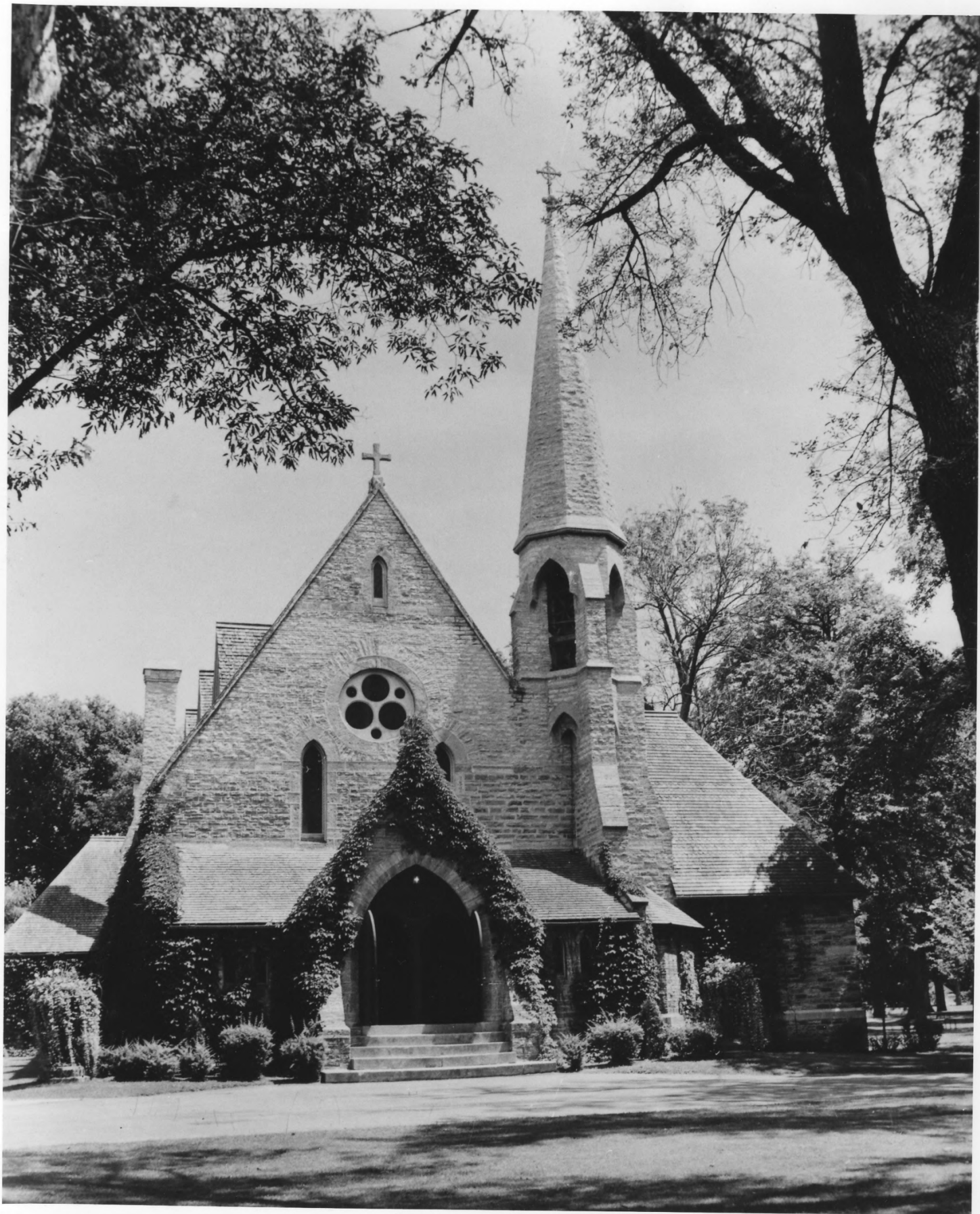

Form No. 10-301a  
(7/72)

UNITED STATES DEPARTMENT OF THE INTERIOR  
NATIONAL PARK SERVICE

**NATIONAL REGISTER OF HISTORIC PLACES  
PROPERTY PHOTOGRAPH FORM**

*(Type all entries - attach to or enclose with photograph)*

STATE Minnesota	
COUNTY Rice	
FOR NPS USE ONLY	
ENTRY NUMBER APR 4 1975	DATE

SEE INSTRUCTIONS

**1. NAME**

COMMON: Chapel of the Good Shepherd  
AND/OR HISTORIC: Chapel of the Good Shepherd (Shattuck School)

**2. LOCATION**

STREET AND NUMBER: Shattuck School  
CITY OR TOWN: Faribault  
STATE: Minnesota CODE 27 COUNTY: Rice CODE 131

**3. PHOTO REFERENCE**

PHOTO CREDIT: Chester Freden  
DATE OF PHOTO: ca 1970  
NEGATIVE FILED AT:  
Minnesota Historical Society, 690 Cedar Street, St. Paul, Minnesota 55101

**4. IDENTIFICATION**

DESCRIBE VIEW, DIRECTION, ETC.  
Front (west) elevation of the Chapel.  
**PROPERTY OF THE NATIONAL REGISTER**

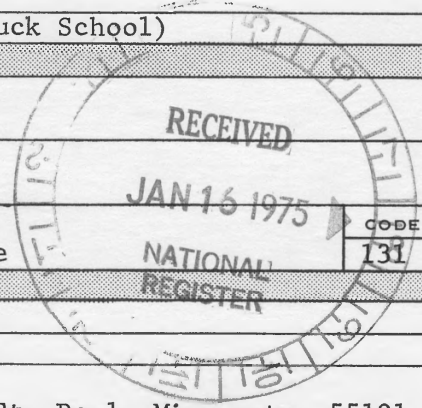

#2 of 5

18295

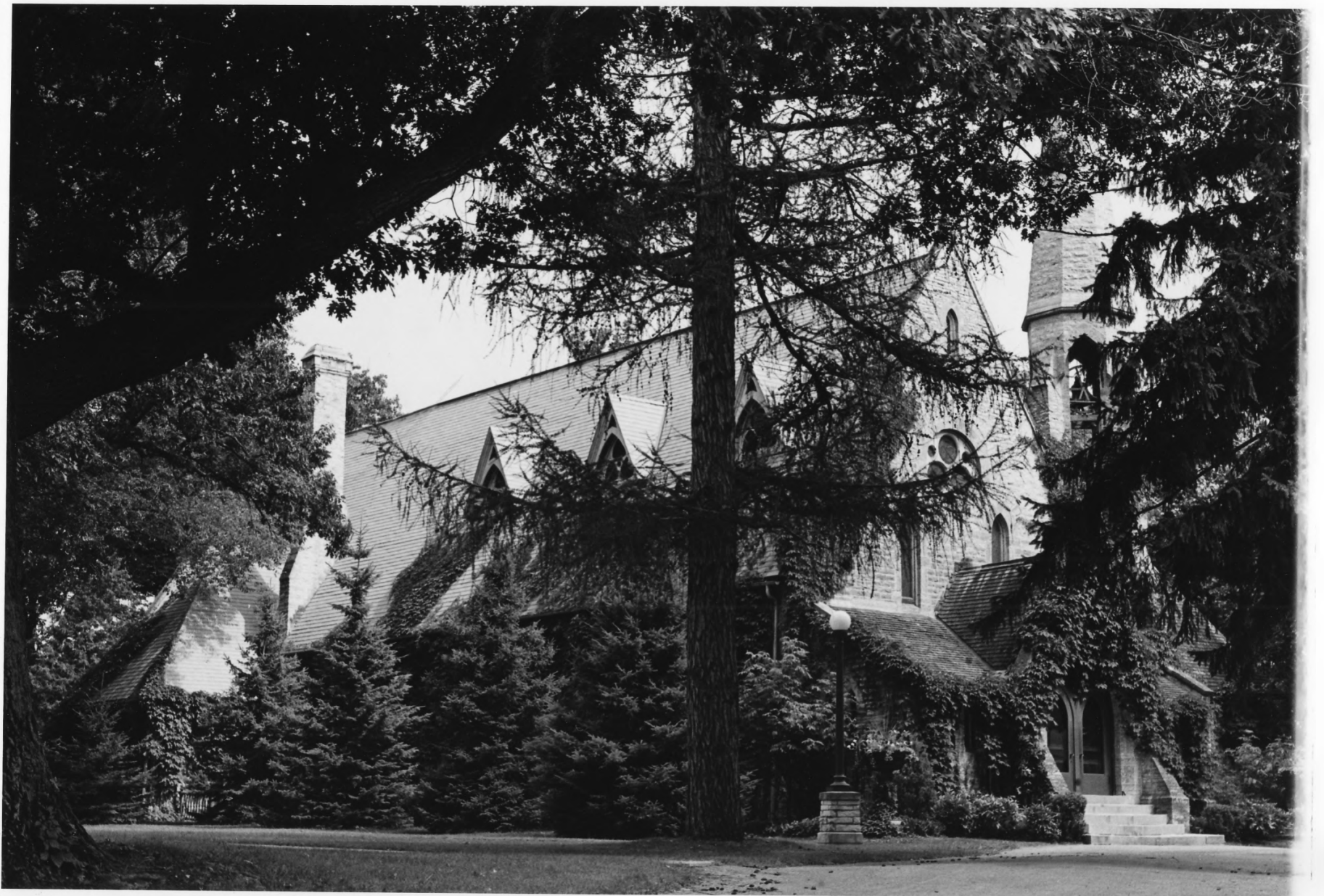

0821  
21

Form No. 10-301a  
(7/72)

UNITED STATES DEPARTMENT OF THE INTERIOR  
NATIONAL PARK SERVICE

**NATIONAL REGISTER OF HISTORIC PLACES  
PROPERTY PHOTOGRAPH FORM**

*(Type all entries - attach to or enclose with photograph)*

STATE Minnesota	
COUNTY Rice	
FOR NPS USE ONLY	
ENTRY NUMBER APR 4 1975	DATE

SEE INSTRUCTIONS

<b>1. NAME</b>			
COMMON:		Chapel of the Good Shepherd	
AND/OR HISTORIC:		Chapel of the Good Shepherd (Shattuck School)	
<b>2. LOCATION</b>			
STREET AND NUMBER: Shattuck School			
CITY OR TOWN: Faribault			
STATE: Minnesota	CODE 27	COUNTY: Rice	CODE 131
<b>3. PHOTO REFERENCE</b>			
PHOTO CREDIT:		Thomas Lutz	
DATE OF PHOTO:		1973	
NEGATIVE FILED AT: Minnesota Historical Society, 690 Cedar Street, St. Paul, Minnesota 55101			
<b>4. IDENTIFICATION</b>			
DESCRIBE VIEW, DIRECTION, ETC.  Northwest view of the Chapel with slight view of the gravesite of Mrs. J. Lloyd Breck.			

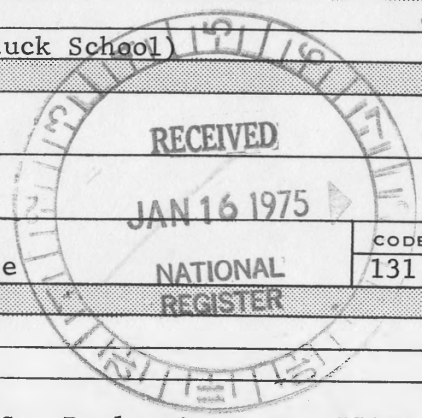

#3085

**PROPERTY OF THE NATIONAL REGISTER**



Form No. 10-301a  
(7/72)

UNITED STATES DEPARTMENT OF THE INTERIOR  
NATIONAL PARK SERVICE

NATIONAL REGISTER OF HISTORIC PLACES  
PROPERTY PHOTOGRAPH FORM

(Type all entries - attach to or enclose with photograph)

STATE Minnesota	
COUNTY Rice	
FOR NPS USE ONLY	
ENTRY NUMBER	DATE
APR 4 1975	

SEE INSTRUCTIONS

<b>1. NAME</b>			
COMMON:		Chapel of the Good Shepherd	
AND/OR HISTORIC:		Chapel of the Good Shepherd (Shattuck School)	
<b>2. LOCATION</b>			
STREET AND NUMBER: Shattuck School			
CITY OR TOWN: Faribault			
STATE:	CODE	COUNTY:	CODE
Minnesota	27	Rice	131
<b>3. PHOTO REFERENCE</b>			
PHOTO CREDIT:		Chester Freden	
DATE OF PHOTO:		ca 1970	
NEGATIVE FILED AT: Minnesota Historical Society, 690 Cedar Street, St. Paul, Minnesota 55101			
<b>4. IDENTIFICATION</b>			
DESCRIBE VIEW, DIRECTION, ETC. Interior view of the Chapel, looking east to the Sanctuary and showing center facing pews in the nave			

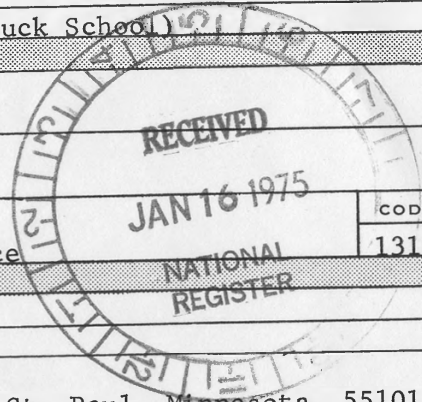

PROPERTY OF THE NATIONAL REGISTER

#4 of 5

18287



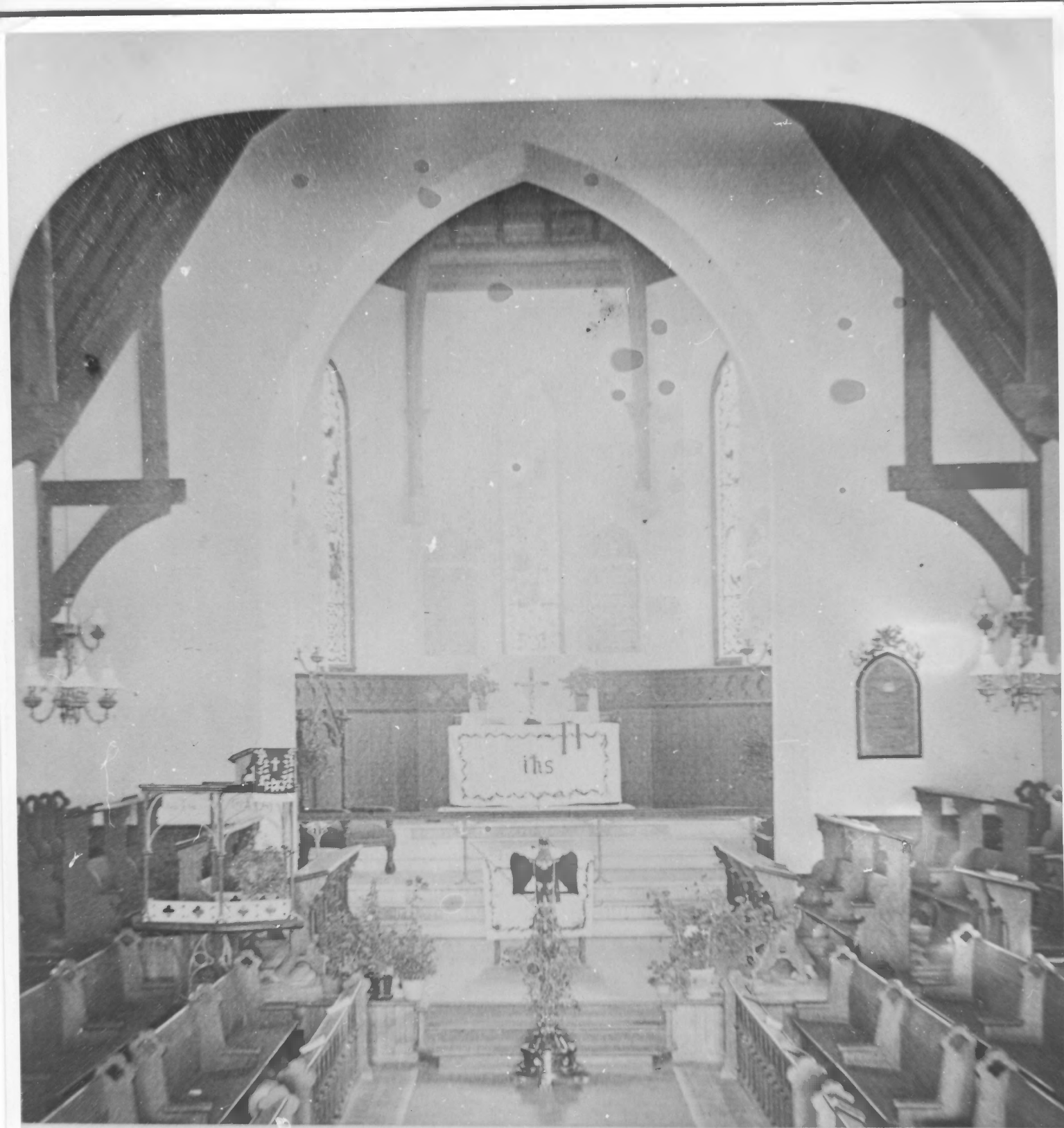

*“Memorial” Chapel, Interior.*

Form No. 10-301a  
(7/72)

UNITED STATES DEPARTMENT OF THE INTERIOR  
NATIONAL PARK SERVICE

NATIONAL REGISTER OF HISTORIC PLACES  
PROPERTY PHOTOGRAPH FORM

(Type all entries - attach to or enclose with photograph)

STATE Minnesota	
COUNTY Rice	
FOR NPS USE ONLY	
ENTRY NUMBER	DATE
	APR 4 1975

SEE INSTRUCTIONS

<b>1. NAME</b>			
COMMON:	Chapel of the Good Shepherd		
AND/OR HISTORIC:	Chapel of the Good Shepherd (Shattuck School)		
<b>2. LOCATION</b>			
STREET AND NUMBER: Shattuck School			
CITY OR TOWN: Faribault			
STATE:	CODE 27	COUNTY: Rice	CODE 131
<b>3. PHOTO REFERENCE</b>			
PHOTO CREDIT:	Shattuck School		
DATE OF PHOTO:	Unknown		
NEGATIVE FILED AT: Minnesota Historical Society, 690 Cedar Street, St. Paul, Minnesota 55101			
<b>4. IDENTIFICATION</b>			

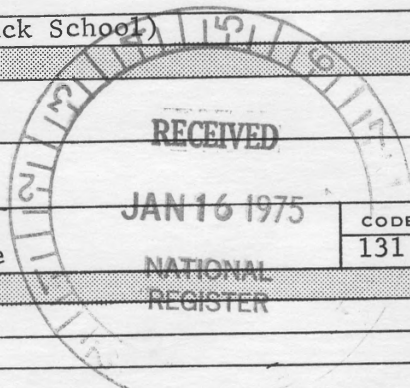

Describe view, direction, etc.  
Interior view of the Chapel showing the original shape of the  
Sanctuary before alteration

PROPERTY OF THE NATIONAL REGISTER

#5085