

UNITED STATES DEPARTMENT OF THE INTERIOR  
NATIONAL PARK SERVICE

FOR NPS USE ONLY  
RECEIVED JUL 21 1977  
DATE ENTERED FEB 14 1979

**NATIONAL REGISTER OF HISTORIC PLACES  
INVENTORY -- NOMINATION FORM**

SEE INSTRUCTIONS IN *HOW TO COMPLETE NATIONAL REGISTER FORMS*  
TYPE ALL ENTRIES -- COMPLETE APPLICABLE SECTIONS

**1 NAME**

HISTORIC  
 AND/OR COMMON  
\* \* Embree House

**2 LOCATION**

STREET & NUMBER *SW of Telford on*  
Walker's Mill Road  
CITY, TOWN Telford VICINITY OF First  
STATE Tennessee CODE 47 COUNTY Washington CODE 179

**3 CLASSIFICATION**

CATEGORY	OWNERSHIP	STATUS	PRESENT USE
<input type="checkbox"/> DISTRICT	<input type="checkbox"/> PUBLIC	<input checked="" type="checkbox"/> OCCUPIED	<input type="checkbox"/> AGRICULTURE <input type="checkbox"/> MUSEUM
<input checked="" type="checkbox"/> BUILDING(S)	<input checked="" type="checkbox"/> PRIVATE	<input type="checkbox"/> UNOCCUPIED	<input type="checkbox"/> COMMERCIAL <input type="checkbox"/> PARK
<input type="checkbox"/> STRUCTURE	<input type="checkbox"/> BOTH	<input type="checkbox"/> WORK IN PROGRESS	<input type="checkbox"/> EDUCATIONAL <input checked="" type="checkbox"/> PRIVATE RESIDENCE
<input type="checkbox"/> SITE	<b>PUBLIC ACQUISITION</b>	<b>ACCESSIBLE</b>	<input type="checkbox"/> ENTERTAINMENT <input type="checkbox"/> RELIGIOUS
<input type="checkbox"/> OBJECT	<input type="checkbox"/> IN PROCESS	<input checked="" type="checkbox"/> YES: RESTRICTED	<input type="checkbox"/> GOVERNMENT <input type="checkbox"/> SCIENTIFIC
	<input type="checkbox"/> BEING CONSIDERED	<input type="checkbox"/> YES: UNRESTRICTED	<input type="checkbox"/> INDUSTRIAL <input type="checkbox"/> TRANSPORTATION
		<input type="checkbox"/> NO	<input type="checkbox"/> MILITARY <input type="checkbox"/> OTHER

**4 OWNER OF PROPERTY**

NAME Mr. and Mrs. J. L. Bell  
STREET & NUMBER Route 1  
CITY, TOWN Telford VICINITY OF Tennessee

**5 LOCATION OF LEGAL DESCRIPTION**

COURTHOUSE, REGISTRY OF DEEDS, ETC. Washington County Courthouse  
STREET & NUMBER  
CITY, TOWN Jonesboro STATE Tennessee

**6 REPRESENTATION IN EXISTING SURVEYS**

TITLE Architectural and Historical Survey  
DATE 1972  FEDERAL  STATE  COUNTY  LOCAL  
DEPOSITORY FOR SURVEY RECORDS Tennessee Historical Commission  
CITY, TOWN Nashville STATE Tennessee

# 7 DESCRIPTION

## CONDITION

EXCELLENT  
 GOOD  
 FAIR

DETERIORATED  
 RUINS  
 UNEXPOSED

## CHECK ONE

UNALTERED  
 ALTERED

## CHECK ONE

ORIGINAL SITE  
 MOVED DATE \_\_\_\_\_

### DESCRIBE THE PRESENT AND ORIGINAL (IF KNOWN) PHYSICAL APPEARANCE

The Embree farm is located in the southwestern part of Washington County approximately one mile west of the Telford community. The two and one-half story stone farmhouse is approached by crossing over Little Limestone Creek which flows through the property from east to west, fronting the house, frame barn and farm buildings on the south. The Southern Railway right-of-way passes from east to west across the back of the property, located approximately 300 yards north of the Embree House which is built below the crest of the hill on the side that slopes down toward the creek.

The original section of the house, built in ca. 1780-1790, is the 40' x 25' rectangular shape, two and one-half story principal mass of sturdy coursed rubble stone bearing wall construction. The building was designed for the contour of the lot having an open basement on the south front with the basement entrance directly below the main entrance. The one-by-three bay symmetrical fenestration features squarish apertures for doors and windows, medium slope roof, and balanced chimney stacks flush with the wide gable ends. The enclosed chimneys are built wide to accommodate the twin fireplace design on the interior. The entrances feature arched, stone voussoirs in the door heads. The front porch and weatherboarded frame addition on the west were added and the entrance to this wing is from the porch. On the back side the former porch has been enclosed for the kitchen with a small open porch attached to one side. These are the only major changes to the design of the house which is said to have some of the same features and architectural character of the early Pennsylvania farmhouses of stone construction.

A main feature of this house is the sturdy hand-crafted construction and the simplicity of hand-crafted detail. On the interior the wood floors and ceilings are constructed across hewn wood beams, double pinned tenoned and mortised joinery, held in place by 1" diameter wood pegs. Beaded joists run between the lengthwise summer beam and the wall girts. The original board floors are one-inch thick yellow poplar with beading exposed on the underside. The gable roof over the garret is held in place by wood pegs and is presently clad with standing seam metal which replaces the former board roof which was laid like a shake roof. At each gable end the principal rafters are exposed above the bearing wall with the wood returns flush with the stone exterior wall. The garret has one square shaped window on the west wall. On the front of the house, the basement is open at the ground level. The 25' x 40' masonry walled room has a dirt floor and a wide fireplace which was used for cooking.

All of the windows are double hung, sash type, having six panes set in hand-crafted wood pegged casings and plain enframements. The downstairs windows are taller and the second story windows on the back side have closing batten shutters fitted with wrought iron strap hardware hung to the outside. All of the doors for the interior are beaded board and batten type hung with the original wrought iron hardware. Some of these have the early type wrought iron thumb latches, H and L hinges, and old wood lock boxes. The sturdy exterior doors are mortised and pinned, four panel doors with plain, carved moldings. The first and second story rooms are partitioned by walls constructed of yellow poplar wood vertical panels, one inch thick, with beaded edge tongue-and-groove boards. Masonry walls are plastered and painted. Hand-carved woodwork from the early period includes the plain chair rails, washboards, and presses built flush with the protruding chimney breasts, located in the southeast corner of the second story chamber.

UNITED STATES DEPARTMENT OF THE INTERIOR  
NATIONAL PARK SERVICE

**NATIONAL REGISTER OF HISTORIC PLACES  
INVENTORY -- NOMINATION FORM**

FOR NPS USE ONLY

RECEIVED JUL 21 1977

DATE ENTERED

FEB 14 1978

CONTINUATION SHEET

ITEM NUMBER 7 PAGE 2

The front entrance leads to the first floor room that contains the closeted staircase, fireplace, and rear door. The smaller room on the east end contains the twin fireplace with a double chimneypiece extending across the wide chimney breasts for the hand-carved wood mantel. These fireplaces have been closed up. The original window at the back is now a door to the enclosed porch.

The closeted staircase is built in the southwest corner next to the chimney. Mounted by two steps which extend out into the room this stair is constructed with narrow winders making a 90-degree turn to the second story. An identical stair extends above this to the garret room. The second story is partitioned into four chambers of unequal size. Each room is connected to the largest room which is in the southwest corner.

The Embree House is presently used as a farm residence and the owner, who is aware of the historical and architectural importance of the building, has taken care to preserve the original materials and detail.

## 8 SIGNIFICANCE

PERIOD	AREAS OF SIGNIFICANCE -- CHECK AND JUSTIFY BELOW			
<input type="checkbox"/> PREHISTORIC	<input type="checkbox"/> ARCHEOLOGY-PREHISTORIC	<input type="checkbox"/> COMMUNITY PLANNING	<input type="checkbox"/> LANDSCAPE ARCHITECTURE	<input type="checkbox"/> RELIGION
<input type="checkbox"/> 1400-1499	<input type="checkbox"/> ARCHEOLOGY-HISTORIC	<input type="checkbox"/> CONSERVATION	<input type="checkbox"/> LAW	<input type="checkbox"/> SCIENCE
<input type="checkbox"/> 1500-1599	<input type="checkbox"/> AGRICULTURE	<input type="checkbox"/> ECONOMICS	<input type="checkbox"/> LITERATURE	<input type="checkbox"/> SCULPTURE
<input type="checkbox"/> 1600-1699	<input checked="" type="checkbox"/> ARCHITECTURE	<input type="checkbox"/> EDUCATION	<input checked="" type="checkbox"/> MILITARY	<input type="checkbox"/> SOCIAL/HUMANITARIAN
<input checked="" type="checkbox"/> 1700-1799	<input type="checkbox"/> ART	<input type="checkbox"/> ENGINEERING	<input type="checkbox"/> MUSIC	<input type="checkbox"/> THEATER
<input type="checkbox"/> 1800-1899	<input type="checkbox"/> COMMERCE	<input checked="" type="checkbox"/> EXPLORATION/SETTLEMENT	<input type="checkbox"/> PHILOSOPHY	<input type="checkbox"/> TRANSPORTATION
<input type="checkbox"/> 1900-	<input type="checkbox"/> COMMUNICATIONS	<input checked="" type="checkbox"/> INDUSTRY	<input type="checkbox"/> POLITICS/GOVERNMENT	<input type="checkbox"/> OTHER (SPECIFY)
		<input type="checkbox"/> INVENTION		

SPECIFIC DATES ca. 1780-1790

BUILDER/ARCHITECT Seth Smith

### STATEMENT OF SIGNIFICANCE

Early settlers in Tennessee, Mose Embree II, and his wife, Sarah, built a log cabin and established an iron forge on this property ca. 1769. The Embree stone house was built on this land between the years 1780-1791 by Seth Smith, a skilled stone mason and a Quaker who immigrated to Tennessee from Lancaster, Pennsylvania. Limestone was plentiful in East Tennessee and Smith, finding his skills very much in demand, traveled through this area and built several outstanding stone masonry houses in East Tennessee. Typical of transition of the Pennsylvania Colonial style in Tennessee, each house he built is similar in design. Before 1795, this house was used as a fort house for early settlers and their families who were troubled by hostile Indians. There were places in the 18" and 24" thick limestone masonry walls designed for musket holes.

The Embree family were Quakers, and iron makers by trade. Mose Embree, Sr. and his wife, Esther, settled in Egg Harbor, New Jersey, where in 1718 Mose was listed as an iron manufacturer. His son, Mose Embree II, operated a small scale iron forge, the first in this section of the state, and he produced small hardware items and horseshoes. Mose and Sarah Embree had several sons and daughters and the family built and operated a sawmill on Little Limestone Creek and a hominy mill located opposite the site of old Washington College. Two large millstones from the 1769 mill were moved to the campus where they remain. In 1776 Mose Embree cut and furnished lumber and manufactured nails and other items for John Sevier's home, Plumgrove. In 1790 Mose Embree sold 100 acres of his land located between the two branches of Limestone Creek to a Mr. Payne, giving him up to 100 years to pay for the land.

Mose Embree's son, Thomas Embree, operated an early iron ore mine in what is now Embreeville. On April 23, 1796, he was commissioned for the regular management of Embreeville. Elijah Embree and his brother Elihu Embree owned the E & E Embree nail factory, located on the Holston River in Washington County. The Embree brothers were also involved in the production of iron ore from the Bumpass Cove area in 1815. Called the Thomasville Iron Works this plant produced and manufactured iron for nails, pig and wrought iron. They were partners in the Edward West & Company iron furnace 1833-1844. This company became the Clarksville Iron Furnace and the Embrees used iron from this furnace to manufacture nails they shipped to Alabama. The Clarksville Iron Furnace is listed on the National Register of Historic Places.

Thomas Embree and his sons, Elijah and Elihu, were some of the earliest exponents of emancipation. Shortly after Tennessee became a state, Thomas called upon legislators to make possible "a gradual abolition of slavery of every kind" and urged the people of Washington and Greene counties to form anti-slavery societies.

## 9 MAJOR BIBLIOGRAPHICAL REFERENCES

- Folmsbee, Stanley J., Robert E. Corlew, Enoch L. Mitchell. Tennessee A Short History, Knoxville: U. T. Press, 1969.
- Larkey, Vivianr Johnson City Press Chronicle, Sunday, June 30, 1935.
- Moore, J. T. ed. History of Homes and Gardens of Tennessee. Nashville: Parthenon, 1964.
- Patterson, Caleb Perry. The Negro in Tennessee 1790-1865. University of Texas Bulletin, Austin, Texas, February 1922.

## 10 GEOGRAPHICAL DATA

ACREAGE OF NOMINATED PROPERTY 2

UTM REFERENCES

A	1,7	3,6,0	3,4,0	4,0	1,2	0,9,0	B				
	ZONE	EASTING	NORTHING	ZONE	EASTING	NORTHING					
C							D				

VERBAL BOUNDARY DESCRIPTION

The property being nominated is a regular shape lot 200 yds. by 216 yds. bounded across the front by Little Limestone Creek. The property line extends from the southwest corner on the creek 200 yards to the southwest corner (on the creek); thence north 216 yards to the northwest corner; thence across the back side of the house 200 yards to the northwest corner; thence returning on a line running 200 yards to the point of beginning.

LIST ALL STATES AND COUNTIES FOR PROPERTIES OVERLAPPING STATE OR COUNTY BOUNDARIES

STATE	CODE	COUNTY	CODE
STATE	CODE	COUNTY	CODE

## 11 FORM PREPARED BY

NAME / TITLE

Gail Hammerquist, Architectural Historian

ORGANIZATION

Tennessee Historical Commission

DATE

July 1977

STREET & NUMBER

170 Second Avenue North

TELEPHONE

(615) 741-2371

CITY OR TOWN

Nashville,

STATE

Tennessee

## 12 STATE HISTORIC PRESERVATION OFFICER CERTIFICATION

THE EVALUATED SIGNIFICANCE OF THIS PROPERTY WITHIN THE STATE IS:

NATIONAL

STATE

LOCAL

As the designated State Historic Preservation Officer for the National Historic Preservation Act of 1966 (Public Law 89-665), I hereby nominate this property for inclusion in the National Register and certify that it has been evaluated according to the criteria and procedures set forth by the National Park Service.

STATE HISTORIC PRESERVATION OFFICER SIGNATURE

*Herbert L. Hoyer*

TITLE

Executive Director, Tennessee Historical Commission

DATE

7/18/77

FOR NPS USE ONLY

I HEREBY CERTIFY THAT THIS PROPERTY IS INCLUDED IN THE NATIONAL REGISTER

*Robert B. Rethig*

DIRECTOR, OFFICE OF ARCHEOLOGY AND HISTORIC PRESERVATION

DATE

2/14/78

ATTEST:

*Charles [Signature]*

KEEPER OF THE NATIONAL REGISTER

DATE

2-9-78

KEEPER OF THE NATIONAL REGISTER

UNITED STATES DEPARTMENT OF THE INTERIOR  
NATIONAL PARK SERVICE

**NATIONAL REGISTER OF HISTORIC PLACES  
INVENTORY -- NOMINATION FORM**

FOR NPS USE ONLY

RECEIVED JUL 21 1977

DATE ENTERED FEB 14 1978

CONTINUATION SHEET

ITEM NUMBER 8 PAGE 2

The most eminent anti-slavery leader in the state was Elihu Embree. He early espoused the cause of freedom, and began in March 1819 the publication of the Manumission Intelligencer, a weekly tabloid which was the mouthpiece of the manumission societies of Tennessee. By 1820 the paper changed to a monthly publication, the Emancipator. It had a paid circulation of about 2,000, but with only seven issues published, Elihu died suddenly at the age of 38. Embree's writing and lecturing on abolition did more to advertise the state as an abolition center in the 1820s than the work of all others combined. Historians credit Elihu Embree with publishing the first periodical in America of which the one avowed objective was opposition to slavery. Embree owned seven or eight slaves but in discussing his connection with slavery he said: "I repent that I ever owned one. And indeed the crime is of such a hue, that the time may yet come, that a man who has, in a single instance, gone astray thus far, may never be able in his life time to regain public confidence; and should this change of public sentiment take place in my day, and render me disqualified to act in the promotion of this glorious cause, I hope to acquiesce in, and be resigned to suffer the just judgment, and be more humble under a sense of my past misconduct; meanwhile, I shall doubtless have the pleasure of rejoining and seeing this stigma on our religious professions, and scar upon our national escutcheon, eradicated by men of clean hands." (Negro in Tennessee 1790-1865, Caleb Perry Patterson, 1922)

In 1863 the Embree property was the scene of a Civil War skirmish. Two Ohio volunteer infantry regiments under Col. Haze's command were attacked by superior forces coming from the direction of Brown's Schoolhouse, a confederate encampment. Col. Haze's troops retreated to nearby Limestone.

The architectural integrity of the Embree House has been carefully preserved in its present form. It is one of the few early stone masonry houses typical of the transition of the Pennsylvania Colonial style house in Tennessee.











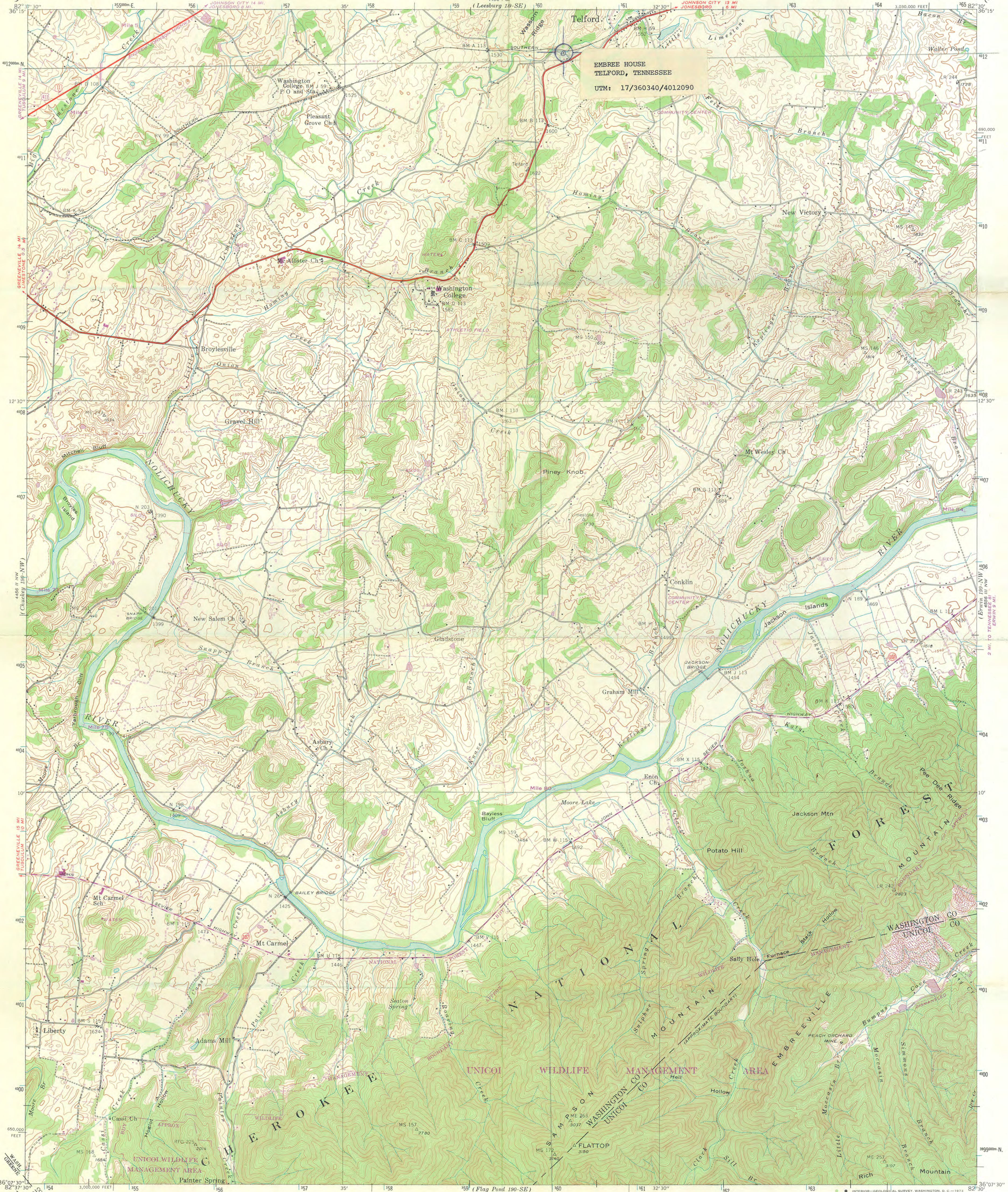

EMBREE HOUSE  
TELFORD, TENNESSEE  
UTM: 17/360340/4012090

Mapped and edited by Tennessee Valley Authority  
Published by the Geological Survey  
Control by USC&GS, USGS, and TVA  
Topography by USGS by photogrammetric methods  
Map field checked by TVA, 1939  
Polyconic projection, 1927 North American datum  
10,000 foot grid based on Tennessee rectangular  
coordinate system  
1000 meter Universal Transverse Mercator Grid ticks,  
Zone 17, shown in blue  
Revisions shown in purple and recompilation of woodland  
areas compiled by the Tennessee Valley Authority from aerial  
photographs taken 1971. This information not field checked  
Fine purple dashed lines indicate selected fence and field lines  
visible on aerial photography. This information is unchecked

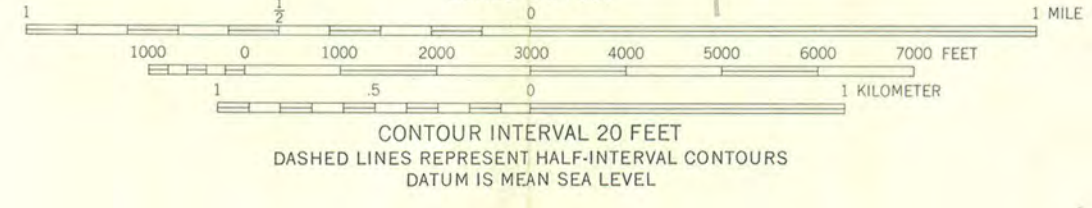

FOR SALE BY U.S. GEOLOGICAL SURVEY, WASHINGTON, D.C. 20242,  
TENNESSEE DIVISION OF GEOLOGY, NASHVILLE, TENN. 37219,  
U.S. TENNESSEE VALLEY AUTHORITY, CHATTANOOGA, TENN. 37401 OR KNOXVILLE, TENN. 37902.  
A FOLDER DESCRIBING TOPOGRAPHIC MAPS AND SYMBOLS IS AVAILABLE ON REQUEST



ROAD CLASSIFICATION	
Heavy-duty	Poor motor road
Medium-duty	Wagon and jeep track
Light-duty	Foot trail
U. S. Route	
State Route	

TELFORD, TENN.  
N3607.5-W8230/7.5  
1939  
PHOTOREVISED 1971  
AMS 4456 II NE-SERIES V84I

FEB 14 1978  
190 NE

# National Register of Historic Places

## Note to the record

Additional Documentation: 2013

UNITED STATES DEPARTMENT OF THE INTERIOR  
NATIONAL PARK SERVICE

NATIONAL REGISTER OF HISTORIC PLACES  
EVALUATION/RETURN SHEET

REQUESTED ACTION: ADDITIONAL DOCUMENTATION

PROPERTY Embree House  
NAME:

MULTIPLE  
NAME:

STATE & COUNTY: TENNESSEE, Washington

DATE RECEIVED: 11/08/13 DATE OF PENDING LIST:  
DATE OF 16TH DAY: DATE OF 45TH DAY: 12/25/13  
DATE OF WEEKLY LIST:

REFERENCE NUMBER: 78002647

NOMINATOR: STATE

REASONS FOR REVIEW:

APPEAL: N DATA PROBLEM: N LANDSCAPE: N LESS THAN 50 YEARS: N  
OTHER: N PDIL: N PERIOD: N PROGRAM UNAPPROVED: N  
REQUEST: N SAMPLE: N SLR DRAFT: N NATIONAL: N

COMMENT WAIVER: N

     ACCEPT      RETURN      REJECT                      DATE

ABSTRACT/SUMMARY COMMENTS:

**Additional Documentation Approved**

RECOM./CRITERIA Accept

REVIEWER Edson Beall

DISCIPLINE History

TELEPHONE                     

DATE 12.24.13

DOCUMENTATION see attached comments Y/N see attached SLR Y/N

If a nomination is returned to the nominating authority, the nomination is no longer under consideration by the NPS.

United States Department of the Interior  
National Park Service

# National Register of Historic Places Continuation Sheet

Section number     N/A     Page     1     Embree House  
Washington County, Tennessee

---

The Embree House was listed on the National Register on February 14, 1978. Due to the early date of the nomination, the UTM coordinates were incorrectly plotted. Also, a new address for the property is now available. The correct latitude/longitude coordinates and address are as follows:

Embree House (NRIS # 78002647)

House:       Latitude: 36.245287  
              Longitude: -82.558591

Address:     142 Matthews Mill Road  
              Telford, Tennessee  
              Washington County

Based on the new information that has been received, we are hereby requesting these corrections be made to the Embree House National Register listing.

  
\_\_\_\_\_  
Claudette Stager, Deputy State Historic Preservation Officer

    11/8/13      
Date

National Register of Historic Places  
Memo to File

# Correspondence

The Correspondence consists of communications from (and possibly to) the nominating authority, notes from the staff of the National Register of Historic Places, and/or other material the National Register of Historic Places received associated with the property.

Correspondence may also include information from other sources, drafts of the nomination, letters of support or objection, memorandums, and ephemera which document the efforts to recognize the property.

78002647

Property Embree House

State Iowa

Working Number 7.21.77.1184

Washington

**TECHNICAL**

Photos 4  
Maps \_\_\_\_\_

**CONTROL**

*pl*  
*OK 7.28.77*

**HISTORIAN**

*Sheffy*  
*12-9-77*  
*Accept 12-13-77*

*Associations are significant - but do need to derive how long Embree is lived there. Will call Lee phone report*

**ARCHITECTURAL HISTORIAN**

*The house still retains its original arch-  
tecture fabric despite newer additions, new roofing, etc.  
The statement of significance is unclear about why Embrees actually lived there. ~~Another~~ *Another Hdgs?* *Britt 10/20/77**

**ARCHEOLOGIST**

**OTHER**

**HAER**

Inventory \_\_\_\_\_  
Review \_\_\_\_\_

*of architectural and historical significance*

**REVIEW UNIT CHIEF**

*Accept*  
*Lebovich*  
*1/4/78*

**BRANCH CHIEF**

*Hung*  
*2.1.78*

**KEEPER**

*Rettig for Murtagh*  
*2/14/78*

National Register Write-up \_\_\_\_\_  
Federal Register Entry 4.4.78

Send-back \_\_\_\_\_  
Re-submit \_\_\_\_\_

Entered FEB 14 1978

INT:2106-74





STATE OF TENNESSEE

**TENNESSEE HISTORICAL COMMISSION**

170 SECOND AVENUE, NORTH  
NASHVILLE, TENNESSEE 37201  
TELEPHONE (615) 741-2371

HERBERT L. HARPER, Executive Director  
State Historic Preservation Officer

July 18, 1977



Dr. William J. Murtagh  
National Register  
National Park Service  
18th and C Streets, N.W.  
Washington, D. C. 20240

Dear Dr. Murtagh:

Please find enclosed the forms necessary to nominate the Embree House to the National Register of Historic Places.

If additional information is needed, please contact me.

Yours for a better tomorrow,

Herbert L. Harper

HLH:11  
Enc.

RAY BLANTON, Governor

B. R. ALLISON, Commissioner of Conservation

HARRY W. WELLFORD, Memphis  
Vice-Chairman

RICHARD WEESNER, Nashville  
Chairman

FRANK WINSTON, Bristol  
Vice-Chairman

ENTRIES IN THE NATIONAL REGISTER

STATE TENNESSEE

Date Entered FEB 14 1978

<u>Name</u>	<u>Location</u>
<b>Embree House</b>	<b>Telford vicinity Washington County</b>

Also Notified

Hon. James R. Sasser  
Hon. Howard H. Baker, Jr.  
Hon. James H. Quillen

Regional Director, Southeast Region

880

Mott/js

2/22/78

State Historic Preservation Officer  
Mr. Herbert L. Harper  
Executive Director, Tennessee  
Historical Commission  
170 Second Avenue North, Suite 100  
Nashville, Tennessee 37201

12-9

TELEPHONE REPORT

TIME OF CALL

AM  
PM

1. CALL  TO:  FROM (Name)

Gail Hammequist

2. ADDRESS (Tel. No. if needed)

3. SUBJECT PROJECT NO., ETC.

Emilee House

4. DETAILS OF DISCUSSION

- how long family lived in house.

Returned call to secretary - 12-13-77

Emilee's lived here until Civil War

NAME OF PERSON PLACING/RECEIVING CALL

Shapiro

TITLE

OFFICE

# NATIONAL REGISTER DATA SHEET

① NAME as it appears on federal register: Embree House			② OTHER NAMES:			③ date of entry: FEB 14 1978		④ county code: 179				
⑤ LOCATION street & number SW of Telford on Walker's Mill Rd.		city / town Telford		vicinity of Telford		state TN		county Washington				
⑦ OWNER <input checked="" type="checkbox"/> PRIVATE <input type="checkbox"/> STATE <input type="checkbox"/> MUNICIPAL <input type="checkbox"/> COUNTY <input type="checkbox"/> MULTIPLE <input type="checkbox"/> FEDERAL (agency name)						⑧ ADMINISTRATOR:						
⑨ EXISTING SURVEYS <input type="checkbox"/> HABS <input type="checkbox"/> HAER <input type="checkbox"/> NHL			⑩ FUNDED? <input type="checkbox"/> YES <input type="checkbox"/> NO		⑪ CONGRESS. DISTRICT 1st		⑫ SOURCE of NOMINATION <input checked="" type="checkbox"/> STATE <input type="checkbox"/> FEDERAL					
⑬ WITHIN NATIONAL REGISTER HISTORIC DISTRICT? <input type="checkbox"/> YES, NAME <input type="checkbox"/> NO			⑭ WITHIN NATIONAL HISTORIC LANDMARK? <input type="checkbox"/> YES, NAME <input type="checkbox"/> NO			⑮ ACREAGE		if state who prepared form? <input type="checkbox"/> LOCAL <input type="checkbox"/> PRIVATE ORGANIZATION				
⑯ CONDITION				⑰ features:			⑱ ACREAGE					
<input type="checkbox"/> excellent <input type="checkbox"/> good <input type="checkbox"/> fair <input type="checkbox"/> deteriorated <input type="checkbox"/> ruins <input type="checkbox"/> unexposed <input type="checkbox"/> unexcavated <input type="checkbox"/> altered <input type="checkbox"/> unaltered <input type="checkbox"/> reconstructed <input type="checkbox"/> excavated <input type="checkbox"/> original site <input type="checkbox"/> moved <input type="checkbox"/> unknown				INTERIOR <input type="checkbox"/> SUBSTANTIALLY INTACT-1 <input type="checkbox"/> NOT INTACT-0 <input type="checkbox"/> UNKNOWN-4 <input type="checkbox"/> NOT APPLICABLE-7			EXTERIOR <input type="checkbox"/> SUBSTANTIALLY INTACT-2 <input type="checkbox"/> NOT INTACT-0 <input type="checkbox"/> UNKNOWN-5 <input type="checkbox"/> NOT APPLICABLE-8			ENVIRONS <input type="checkbox"/> SUBSTANTIALLY INTACT-3 <input type="checkbox"/> NOT INTACT-0 <input type="checkbox"/> UNKNOWN-6 <input type="checkbox"/> NOT APPLICABLE-9		
⑲ ACCESS <input type="checkbox"/> YES-Restricted <input type="checkbox"/> YES-Unrestricted <input type="checkbox"/> No Access <input type="checkbox"/> Unknown				⑳ ADAPTIVE USE <input type="checkbox"/> YES <input type="checkbox"/> NO		㉑ SAVED? <input type="checkbox"/> YES		㉒ IS PROPERTY A HISTORIC DISTRICT? <input type="checkbox"/> yes <input type="checkbox"/> no				
㉓ AREAS OF SIGNIFICANCE:						㉔ CLAIMS: explain						
<input type="checkbox"/> ARCHEOLOGY-prehistoric-2 <input type="checkbox"/> ARCHEOLOGY-historic-1 <input type="checkbox"/> AGRICULTURE-3 <input type="checkbox"/> ARCHITECTURE-4 <input type="checkbox"/> ART-5 <input type="checkbox"/> ENGINEERING-11 <input type="checkbox"/> ENTERTAINMENT-26 <input type="checkbox"/> EXPLORATION-12 <input type="checkbox"/> HEALTH-27 <input type="checkbox"/> INDUSTRY-13 <input type="checkbox"/> EDUCATION-10 <input type="checkbox"/> LANDSCAPE ARCH.-15 <input type="checkbox"/> LAW-16 <input type="checkbox"/> LITERATURE-17 <input type="checkbox"/> MILITARY-18 <input type="checkbox"/> MUSIC-19 <input type="checkbox"/> PHILOSOPHY-20 <input type="checkbox"/> POLITICS / GOVT.-21 <input type="checkbox"/> RELIGION-22 <input type="checkbox"/> SCIENCE-23 <input type="checkbox"/> SOCIAL / HUMANITARIAN-24 <input type="checkbox"/> SOCIAL / CULTURAL-30 <input type="checkbox"/> TRANSPORTATION-25 <input type="checkbox"/> RECREATION-28 <input type="checkbox"/> SETTLEMENT-29 <input type="checkbox"/> URBAN PLANNING-31 <input type="checkbox"/> OTHER (SPECIFY)						<input type="checkbox"/> 'first' <input type="checkbox"/> 'oldest' <input type="checkbox"/> 'only'						
㉕ functions WHEN HISTORICALLY SIGNIFICANT: CURRENTLY:				㉖ dates of initial construction: major alterations: historic events:			㉗ ETHNIC GROUP ASSOCIATION					
㉘ architectural style(s):			㉙ architect:		㉚ master builder:		㉛ engineer:					
㉜ landscape architect / garden designer:			㉝ interior decorator:		㉞ artist:		㉟ artisan:		㊱ builder/contractor:			
㊲ NAMES give role & date												
PERSONAL:												
EVENTS:												
INSTITUTIONAL:												
㊳ NATIONAL REGISTER WRITE-UP												



**TENNESSEE HISTORICAL COMMISSION**  
STATE HISTORIC PRESERVATION OFFICE  
2941 LEBANON ROAD  
NASHVILLE, TENNESSEE 37243-0442  
OFFICE: (615) 532-1550  
E-mail: [Peggy.Nickell@tn.gov](mailto:Peggy.Nickell@tn.gov)  
(615) 532-1550, ext. 128  
[www.tn.gov/environment/history](http://www.tn.gov/environment/history)

November 8, 2013

Carol Shull  
Keeper of the National Register  
National Park Service  
National Register Branch  
1201 Eye Street NW  
8<sup>th</sup> floor  
Washington, DC 20005

Dear Ms. Shull:

Enclosed please find documentation in order to correct the location of the Embree House in Washington County, Tennessee which was listed on the National Register of Historic Places on February 14, 1978.

If you have any questions or if more information is needed, contact Peggy Nickell at 615/532-1550, extension 128 or [Peggy.Nickell@tn.gov](mailto:Peggy.Nickell@tn.gov).

Sincerely,

Claudette Stager  
Deputy State Historic Preservation Officer

CS:pn

Enclosure (1)