



Site # SH 267

Kentucky Heritage Council
Frankfort, Kentucky 40601

Photo # 19-20 (1)

Group Nomination Shelby County MRA

Historic Property Name Cameron Brown Farm

Address E.S. Eminence Road, KY 55

Photographer C. Amos

Negative Location KHC, Frankfort

View or Elevation front entry gates and wall
looking northeast from W. S. of KY 55

Date Taken 10/1986



Site # SH 267

Photo # 16-28 (2)

Kentucky Heritage Council
Frankfort, Kentucky 40601

Group Nomination Shelby County MRA

Historic Property Name Cameron Brown farm

Address E.S. Eminence Road KY55

Photographer C. Amos

Negative Location KHC, Frankfort

View or Elevation front of house looking NE

Date Taken 8/1986



Site # SH 267

Kentucky Heritage Council
Frankfort, Kentucky 40601

Photo # 16-29 (3)

Group Nomination Shelby County MRA

Historic Property Name Cameron Brown farm

Address E.S. Eminence Road, KY 55

Photographer C. Amos

Negative Location KHC, Frankfort

View or Elevation front of house looking east

Date Taken 8/1986



Site # SH 267

Kentucky Heritage Council
Frankfort, Kentucky 40601

Photo # 16-30 (4)

Group Nomination Shelby County MRA

Historic Property Name Cameron Brown farm

Address E.S. Eminence Road. KY 55

Photographer C. Amos

Negative Location KHC, Frankfort

View or Elevation north side and front of
house looking southeast

Date Taken 8/1986



Site # SH 267

Kentucky Heritage Council
Frankfort, Kentucky 40601

Photo # 16-31 (5)

Group Nomination Shelby County MRA

Historic Property Name Cameron Brown farm

Address E.S. Eminence Road, KY 55

Photographer C. Amos

Negative Location KHC, Frankfort

View or Elevation cabin (left) and meat house
in rear yard area, looking northeast

Date Taken 8/1986



Site # SH 267

Kentucky Heritage Council
Frankfort, Kentucky 40601

Photo # 17-1 (6)

Group Nomination Shelby County MRA

Historic Property Name Cameron Brown farm

Address E.S. Eminence Road, KY 55

Photographer C. Amos

Negative Location KHC, Frankfort

View or Elevation cow barn/machine shop in
southeast corner of domestic area, looking SE

Date Taken 8/1986



Site # SH 267

Kentucky Heritage Council
Frankfort, Kentucky 40601

Photo # 16-36 (7)

Group Nomination Shelby County MRA

Historic Property Name Cameron Brown farm

Address E.S. Eminence Road, KY 55

Photographer C. Amos

Negative Location KHC, Frankfort

View or Elevation garage to south of residence,
looking south-southeast

Date Taken 8/1986



Site # SH 267

Kentucky Heritage Council
Frankfort, Kentucky 40601

Photo # 17-3 (8)

Group Nomination Shelby County MRA

Historic Property Name Cameron Brown farm

Address E.S. Eminence Pike, KY 55

Photographer C. Amos

Negative Location KHC, Frankfort

View or Elevation looking SW from area between
garage and machinshop/cow barn to crib and
mule barn

Date Taken 8/1986



Site # SH 267

Kentucky Heritage Council
Frankfort, Kentucky 40601

Photo # 17-4 (9)

Group Nomination Shelby County MRA

Historic Property Name Cameron Brown farm

Address E.S. Eminence Pike, KY 55

Photographer C. Amos

Negative Location KHC, Frankfort

View or Elevation looking SW to crib and mule
and horse barn

Date Taken 8/1986



Site # SH 267

Photo # 17-5 (10)

Kentucky Heritage Council
Frankfort, Kentucky 40601

Group Nomination Shelby County MRA

Historic Property Name Cameron Brown Farm

Address E.S. Eminence Road, KY 55

Photographer C. Amos

Negative Location KHC, Frankfort

View or Elevation crib and tobacco barn
looking southeast

Date Taken 8/1986



Site # SH 267

Photo # 13-35 (11)

Kentucky Heritage Council
Frankfort, Kentucky 40601

Group Nomination Shelby County TOC MRA

Historic Property Name Cameron Brown farm

Address Ky. Hwy. 55 Eminence quad.

Photographer C. Amos

Negative Location Kentucky Heritage Council

View or Elevation scale house and loading chute
southeast of mule barn, looking south

Date Taken September 1986

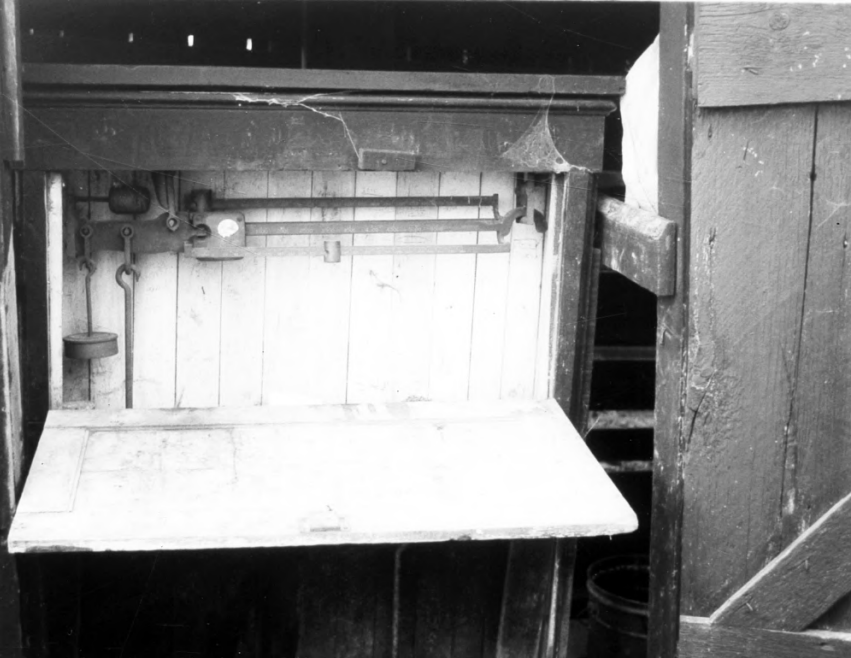

Site # SH 267

Kentucky Heritage Council
Frankfort, Kentucky 40601

Photo # 13-36 (12)

Group Nomination Shelby County TOC MRA

Historic Property Name Cameron Brown farm

Address Ky. Hwy. 55 Eminence Quad.

Photographer C. Amos

Negative Location Kentucky Heritage Council

View or Elevation interior of scale box,
located in scale house

Date Taken September, 1986



Site # SH 267

Kentucky Heritage Council
Frankfort, Kentucky 40601

Photo # 17-8 (13)

Group Nomination Shelby County MRA

Historic Property Name Cameron Brown Farm

Address E.S. Eminence Road, KY 55

Photographer C. Amos

Negative Location KHC, Frankfort

View or Elevation southside of crib, tobacco barn and garden barn in distance, looking NE

Date Taken 8/1986



Site # SH 267

Kentucky Heritage Council
Frankfort, Kentucky 40601

Photo # 16-37 (14)

Group Nomination Shelby County MRA

Historic Property Name Cameron Brown farm

Address E.S. Eminence Road, KY 55

Photographer C. Amos

Negative Location KHC, Frankfort

View or Elevation looking north in driveway
between house and garage to cow barn and yard

Date Taken 8/1986



Site # SH 267

Kentucky Heritage Council
Frankfort, Kentucky 40601

Photo # 13-34 (15)

Group ~~No~~ **omination** Shelby County TOC MRA

Historic Property Name Cameron Brown farm

Address Ky. Hwy. 55 Eminence Quad.

Photographer C. Amos

Negative Location Kentucky Heritage Council

View or Elevation l. to r.: garden, tobacco
and implement/feed barn, looking northeast

Date Taken September, 1986

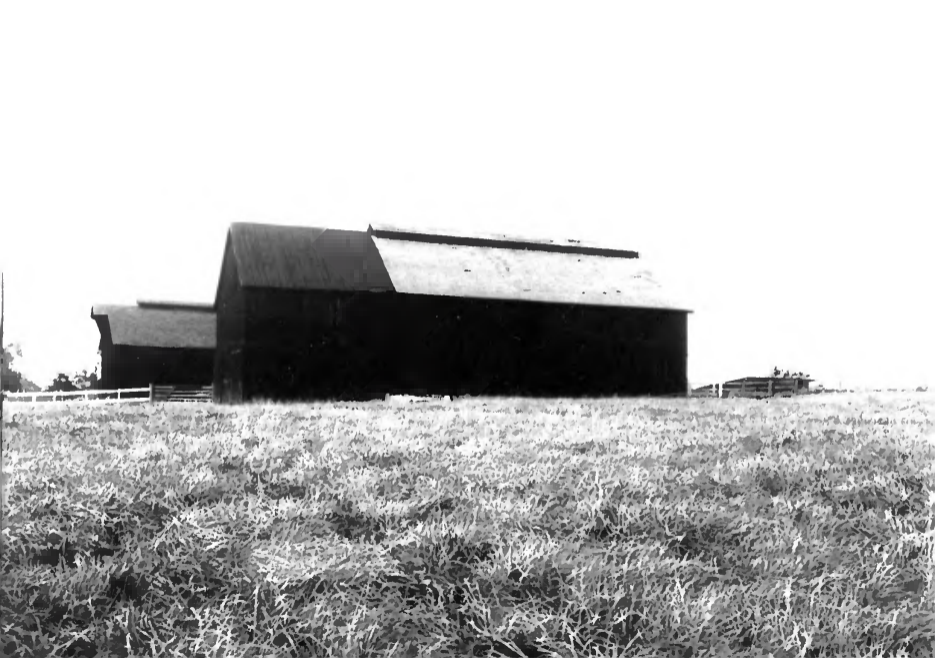

Site # SH 267

Kentucky Heritage Council
Frankfort, Kentucky 40601

Photo # 13-26 (16)

Group Nomination Shelby County TOC MRA

Historic Property Name Cameron Brown farm

Address Ky. Hwy. 55 Eminence Quad.

Photographer C. Amos

Negative Location Kentucky Heritage Council

View or Elevation tobacco barn and garden barn

looking north from between above and cattle bn.

Date Taken September, 1986



Site # SH 267

Kentucky Heritage Council
Frankfort, Kentucky 40601

Photo # 13-25 (17)

Group Nomination Shelby County TOC MRA

Historic Property Name Cameron Brown farm

Address Ky. Hwy. 55 Eminence Quad.

Photographer C. Amos

Negative Location Kentucky Heritage Council

View or Elevation feed barn/implement storage
barn, looking northeast

Date Taken September, 1986



Site # SH 267

Kentucky Heritage Council
Frankfort, Kentucky 406

Photo # 13-24 (18)

Group Nomination Shelby County TOC MRA

Historic Property Name Cameron Brown farm

Address KY. Hwy. 55 Eminence Quad.

Photographer C. Amos

Negative Location Kentucky Heritage Council

View or Elevation "garden barn", west gable
end and south side; continuous vent and mow

Date Taken September, 1986



Site # SH 267

Kentucky Heritage Council
Frankfort, Kentucky 40601

Photo # 13-19 (19)

Group Nomination Shelby County TOC MRA

Historic Property Name Cameron Brown farm

Address HWy. 55 Eminence Quad

Photographer C. Amos

Negative Location Kentucky Heritage Council

View or Elevation concrete based granary,

looking northwest to southside

Date Taken September, 1986



Site # SH 267

Kentucky Heritage Council
Frankfort, Kentucky 406

Photo # 13-21 (20)

Group Nomination Shelby County TOC MRA

Historic Property Name Cameron Brown farm

Address Hwy. 55 Eminence quad.

Photographer C. Amos

Negative Location Kentucky Heritage Council

View or Elevation two silos in eastern area
of site, looking east from granary

Date Taken September, 1986



Site # SH 267

Kentucky Heritage Council
Frankfort, Kentucky 40601

Photo # 13-27 (21)

Group Nomination Shelby County TOC MRA

Historic Property Name Cameron Brown farm

Address Ky. Hwy. 55 Eminence quad.

Photographer C. Amos

Negative Location Kentucky Heritage Council

View or Elevation cattle barn with gambrel roof
to south edge of site boundary, looking southeast

Date Taken September, 1986



Site # SH 267

Kentucky Heritage Council
Frankfort, Kentucky 40601

Photo # 13-29 (22)

Group Nomination Shelby County TOC MRA

Historic Property Name Cameron Brown farm

Address Ky. Hwy. 55 Eminence Quad.

Photographer C. Amos

Negative Location Kentucky Heritage Council

View or Elevation interior of cattle barn,
feed troughs and hay racks

Date Taken September, 1986



Site # SH 267

Kentucky Heritage Council
Frankfort, Kentucky 40601

Photo # 13-32 (23)

Group Nomination Shelby County TOC MRA

Historic Property Name Cameron Brown farm

Address Ky. Hwy. 55 Eminence Quad.

Photographer C. Amos

Negative Location Kentucky Heritage Council

View or Elevation cattle barn and roof of
implement/feed barn, looking northeast

Date Taken September, 1986



Site # SH 267

Kentucky Heritage Council
Frankfort, Kentucky 40601

Photo # 13-31 (24)

Group Nomination Shelby County TOC MRA

Historic Property Name Cameron Brown farm

Address Ky. Hwy. 55 Eminence Quad.

Photographer C. Amos

Negative Location Kentucky Heritage Council

View or Elevation stone lined pond to south
west of cattle barn, looking east

Date Taken September, 1986