(1)

MISSION DE LA PURISIMA CONCEPCION DE MARIA
SANTISIMA
Lompoc, CA
La Purisima State Historic Park- Archives
1880- original, 1975-copy
~~Santa Barbara Trust~~ for Historic Preservation
Looking NW ~~County~~ The cloister quadrangle

Looking NW to SE. The quadrangel with the larger chapel walls visible in the interior

photo #1 La Purisima State Historic Park
State Archives, Lompoc

MAY 5 1978 AUG 24 1976

PROPERTY OF THE NATIONAL REGISTER

H.C. Ford '83

(2)

MISSION DE LA PURISIMA CONCEPCION DE MARIA
SANTISIMA
Lompoc, CA
sketch- Henry Chapman Ford
1883, photocopy 1975
negative filed at Santa Barbara Trust for
Historic Preservation County

Looking W to E. Note aquaduct and ruins
of walled mission gardens in forground.
Chapel is in center of quadrangle.

photo # 2 9 13

AUG 24 1976

PROPERTY OF THE NATIONAL REGISTER

MISSION DE LA PURISIMA CONCEPCION DE MARIA
SANTISIMA
Lompoc, County of Santa Barbara CA
Santa Barbara Mission, Archives
1885- original, 1975- copy
Santa Barbara Trust for Historic preservation
Property of R. Whitehead

Looking S to N. Traces of Mission outbuildings can be seen in the fields just N and NW of the cloister. Developing town of Lompoc is in the background.

Photo # 3 MAY 5 1978 AUG 24 1976

PROPERTY OF THE NATIONAL REGISTER

MISSION DE LA PURISIMA CONCEPCION DE MARIA SANTISIMA

Lompoc, CA

MAY 5 1978

Santa Barbara Mission Archives

1905- original, 1975-copy

negative filed at Santa Barbara County Trust for Historic Preservation- property of R. Whitehead

Looking NE to SW. The main E entrance of the chapel and a portion of the SW chapel corner. These remains are of the few still visable today.

photo #4 of 13

AUG 24 1976

PROPERTY OF THE NATIONAL REGISTER

G St.
ALLEY
F St.
E St.

MISSION DE LA PURISIMA CONCEPCION DE MARIA
SANTISIMA CHAPEL
Lompoc, CA
Julia Costello, photographer
negative filed at Santa Barbara Trust for
Historic Preservation County
Sept. 1975

Looking South to North, same view as Photo #3 with the large tree-lined avenue in the left center background showing the evolution of the dirt road of the 1885 town of Lompoc.

photo # 5 23 MAY

AUG 24 1976

PROPERTY OF THE NATIONAL REGISTER

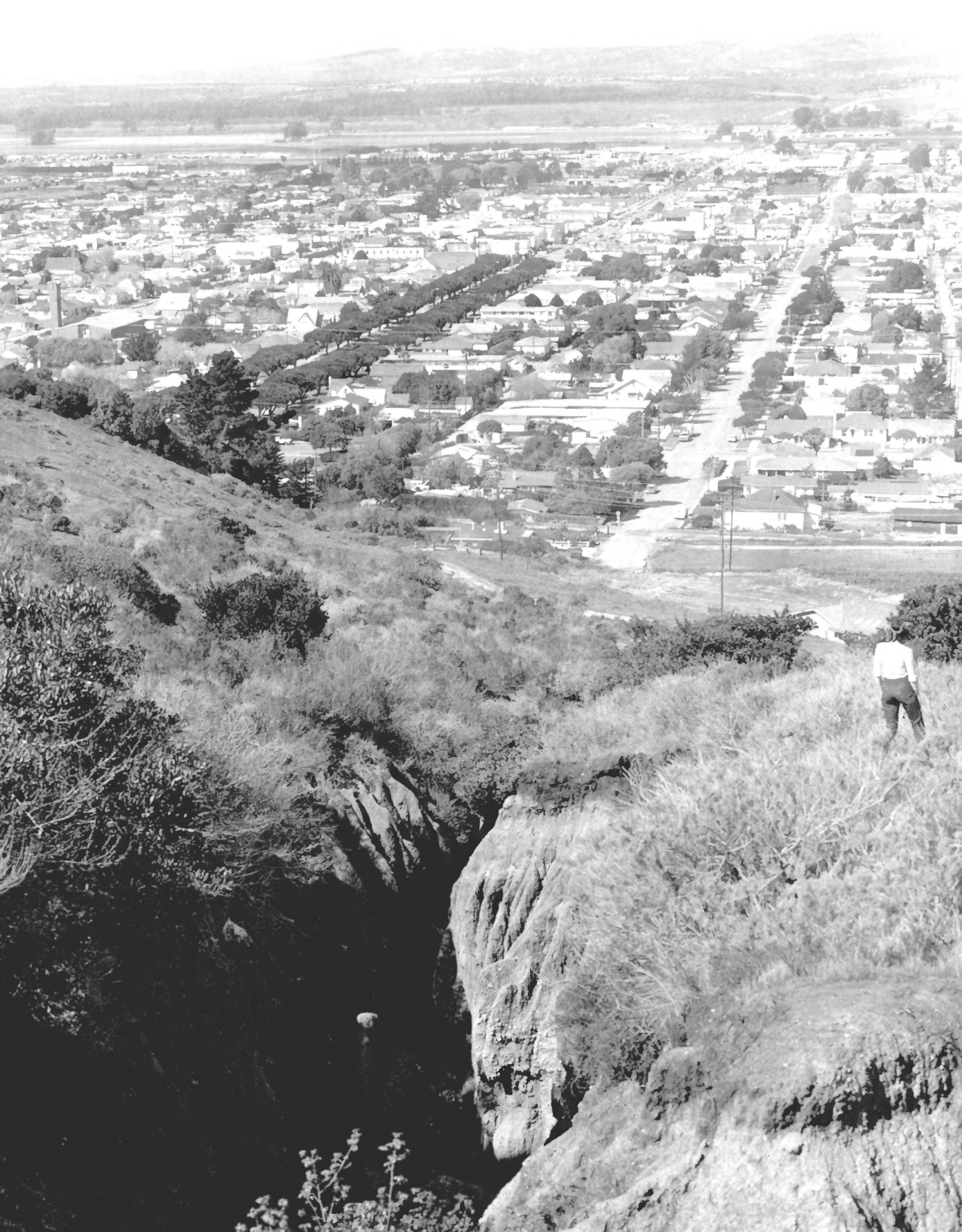

MISSION DE LA PURISIMA CONCEPCION DE MARIA SANTISIMA CRA
Lompoc, CA
Bill Setzer, photographer
Februrary 1975
Negative filed with Bill Setzer, Santa Barbara

MAR 5 1978

Looking S to N. Generally the same view as photo #3 with the large tree-lined avenue in the left center background duplication the dirt road of the 1885 town of Lompoc. The earthquake crevass in the foreground dates from the 1812 destruction (see right center of photo #1)

AUG 24 1976 #6 of 13
Santa Barbara County

PROPERTY OF THE NATIONAL REGISTER

PROPERTY OF THE NATIONAL REGISTER

RECEIVED
MAR 1 - 1978
NATIONAL REGISTER

Santa Barbara County

Photo #7 213 : Mission Vieja de la Purisima, Lompoc, Ca.

exposed ruins (Feature C)

Photo by J. Costello, Feb 1978

MAY 5 1978

Identification: Looking NW to SE. Masonry in left foreground is southern edge of chapel doors (Feature A). Masonry in center background (Feature C) is unidentified Mission structure. See Photo #8 for detail.

PROPERTY OF THE NATIONAL REGISTER

RECEIVED
MAR 1 - 1978
NATIONAL REGISTER

Santa Barbara County

Photo #8 13 : Mission Vieja de la Purisima, Lompoc, Ca.

exposed ruins (Feature C)

Photo by J. Costello, Feb 1978

MAY 5 1978

Identification: Looking NW to SE. Mortared stone structure with interior plastered "room" (Feature C). No doors evident. Possible reservoir. Full extent of structure not determined although approximatly 90' is exposed.

PROPERTY OF THE NATIONAL REGISTER

RECEIVED
NATIONAL REGISTER

Santa Barbara County

Photo #9 913 : Mission Vieja de la Purisima, Lompoc, Ca.

exposed ruins (Features D and E)

Photo by J. Costello, Feb 1978

MAY 5 1978

Identification: Looking SE to NW. A portion of the Mission aqueduct (Feature D) is in left foreground. Corner of masonry structure is center-left foreground (Feature E); The masonry piece resting on top of the exposed foundations in center was removed from the corner during construction of the Southern Pacific Railroad (foreground).

PROPERTY OF THE NATIONAL REGISTER

RECEIVED
MAR 1 - 1978
NATIONAL REGISTER

213 Santa Barbara County

Photo #10 : Mission Vieja de la Purisima, Lompoc, Ca.

disturbed foundation stones

Photo by J. Costello, Feb 1978

MAY 5 1978

Identification: House at 214 Locust Ave. Looking NW to SE. The white stone does not occur naturally within the site area but was imported from a nearby valley for construction of the Mission adobe buildings. It occurrs abundantly in, and is generally restricted to, the nominated site area and provides a good surface indication of the extent of major Mission structures. See also Photo #11.

Pht 10

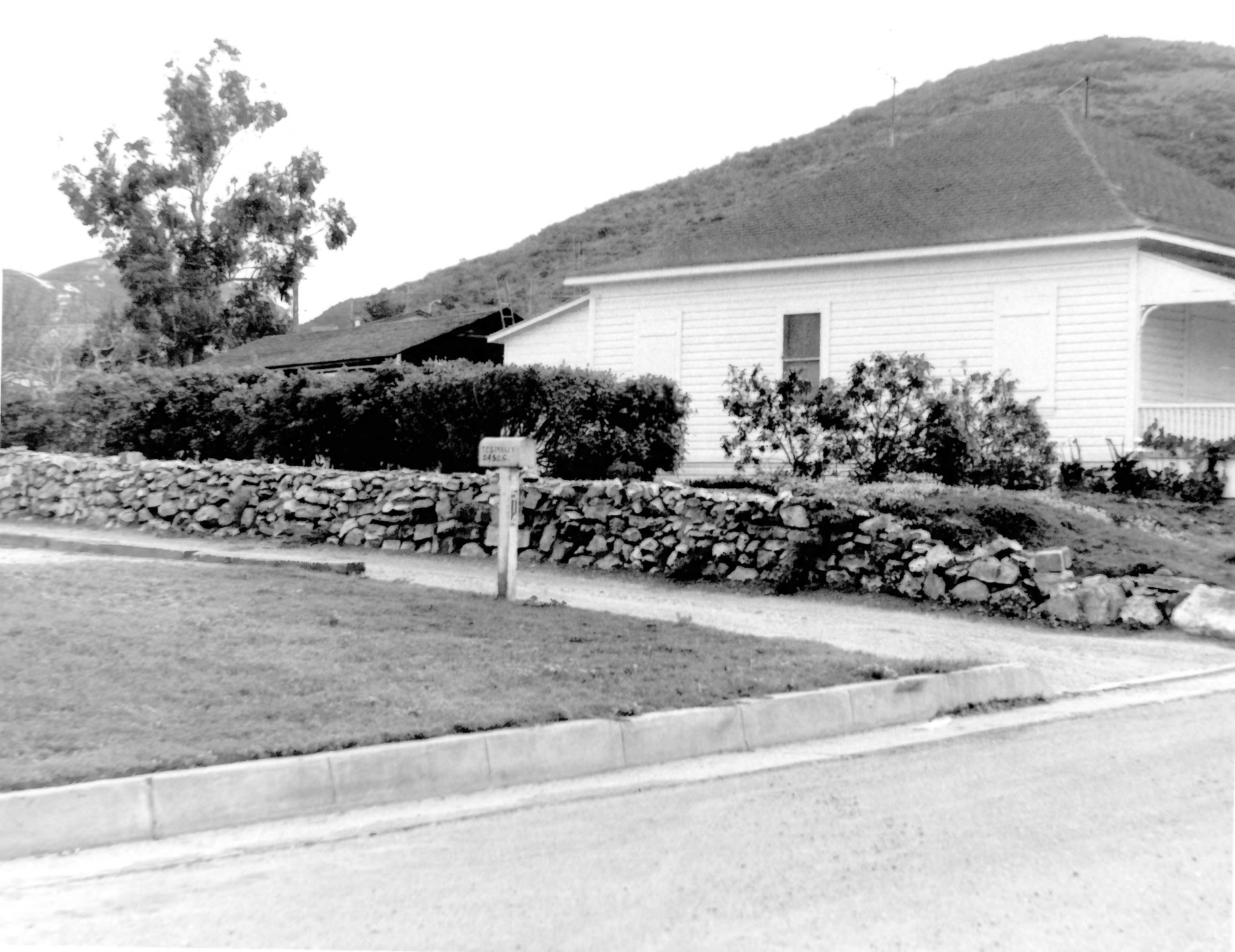

PROPERTY OF THE NATIONAL REGISTER

RECEIVED
MAR 1 - 1 '8
NATIONAL REGISTER

Santa Barbara County

Photo #11 8/3: Mission Vieja de la Purisima, Lompoc, Ca.

disturbed foundation stones

Photo by J. Costello, Feb 1978

Identification: Yard at 514 G Street looking NW to SE. Retaining wall constructed of disturbed Mission foundation stones. See discussion Photo #10.

MAY 5 1978

Photo 11

MISSION DE LA PURISIMA CONCEPCION DE MARIA
SANTISIMA
Lompoc, CA
Julia Costello, photographer
Sept. 1975
negative filed at Santa Barbara County Trust for
Historic Preservation

Looking NE to SW (see View Photo#4) showing
present remains at chapel door and portion
of SW chapel corner now covered with vines.

Photo # 12 & 13

MAY 5 1978 AUG 24 1976

PROPERTY OF THE NATIONAL REGISTER

PROPERTY OF THE NATIONAL REGISTER

RECEIVED
MAR 1 - 1978
NATIONAL REGISTER

13 013 Santa Barbara County

Photo # : Mission Vieja de la Purisima, Lompoc, Ca.

Chapel ruins

Photo by J. Costello, Feb 1978

Identification: Looking SE to NW the chapel doors (Feature A; southern 1/2 of door is behind tree) are in right foreground. Vine covered mound at left background (Feature B) is remains of chapel wall. Note heavy overburden to left of Feature A and disturbed foundation stones in foreground.

MAY 5 1978

Photo #6