



MISSION DE LA PURISIMA CONCEPCION DE MARIA  
SANTISIMA

Lompoc, CA

La Purisima State Historic Park- Archives  
1880- original, 1975-copy

Santa Barbara Trust for Historic Preservation  
Looking NW ~~County~~ The cloister quadrangle

Looking NW to SE. The quadrangel with the  
larger chapel walls visible in the interior

photo #1

*La Purisima State Historic Park  
State Archives, Lompoc*

MAY 5 1978 AUG 24 1976

PROPERTY OF THE NATIONAL REGISTER



H.C. Ford 83

Pariscina (1881)

2

MISSION DE LA PURISIMA CONCEPCION DE MARIA  
SANTISIMA

Lompoc, CA

sketch- Henry Chapman Ford

1883, photocopy 1975

negative filed at Santa Barbara Trust for  
Historic Preservation **County**

Looking W to E. Note aquaduct and ruins  
of walled mission gardens in foreground.  
Chapel is in center of quadrangle.

photo # 2 **9 13**

**AUG 24 1976**

978

**PROPERTY OF THE NATIONAL REGISTER**



MISSION DE LA PURISIMA CONCEPCION DE MARIA  
SANTISIMA

Lompoc, County of Santa Barbara CA  
Santa Barbara Mission, Archives  
1885- original, 1975- copy  
Santa Barbara Trust for Historic preservation  
Property of R. Whitehead

Looking S to N. Traces of Mission outbuildings  
can be seen in the fields just N and NW of the  
cloister. Developing town of Lompoc is in the  
background.

Photo # 3 <sup>913</sup> MAY 5 1978

AUG 24 1976

PROPERTY OF THE NATIONAL REGISTER



MISSION DE LA PURISIMA CONCEPCION DE MARIA  
SANTISIMA

Lompoc, CA

Santa Barbara Mission Archives

MAY 5 1978

1905- original, 1975-copy

negative filed at Santa Barbara Trust for  
Country

Historic Preservation- property of R.

Whitehead

Looking NE to SW. The main E entrance of the  
chapel and a portion of the SW chapel corner.  
These remains are of the few still visable  
today.

photo #4 813

AUG 24 1976

PROPERTY OF THE NATIONAL REGISTER





G St.

ALLEY

F St.

E St.

MISSION DE LA PURISIMA CONCEPCION DE MARIA

SANTISIMA CHAPEL

Lompoc, CA

Julia Costello, photographer

negative filed at ~~Santa Barbara~~ Trust for

Historic Preservation *County*

Sept. 1975

Looking South to North, same view as Photo  
#3 with the large tree-lined avenue in the  
left center background showing the evolution  
of the dirt road of the 1885 town of Lompoc.

photo # 5 *23* *MAY 6* *1976* AUG 24 1976

PROPERTY OF THE NATIONAL REGISTER

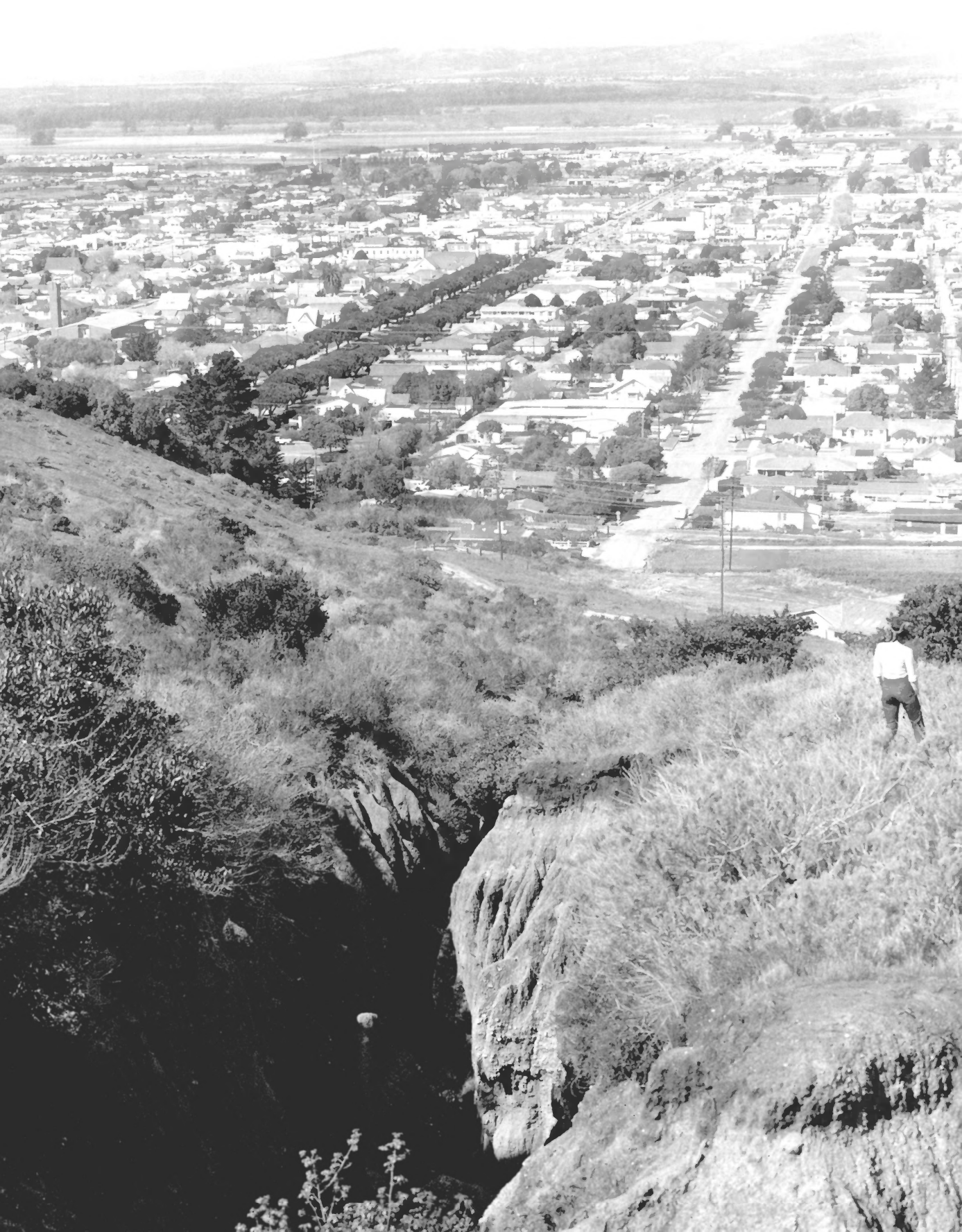

MISSION DE LA PURISIMA CONCEPCION DE MARIA  
SANTISIMA CRA

Lompoc, CA

Bill Setzer, photographer

February 1975

Negative filed with Bill Setzer, Santa  
Barbara

MAY 3 1978

Looking S to N. Generally the same view as  
photo #3 with the large tree-lined avenue  
in the left center background duplication the  
dirt road of the 1885 town of Lompoc. The  
earthquake crevasse in the foreground dates  
from the 1812 destruction (see right center  
of photo #1)

AUG 24 1976 # 0 913  
Santa Barbara County

PROPERTY OF THE NATIONAL REGISTER



# PROPERTY OF THE NATIONAL REGISTER

g13 Santa Barbara County  
Photo #7 : Mission Vieja de la Purisima, Lompoc, Ca.  
exposed ruins (Feature C)

Photo by J. Costello, Feb 1978

Identification: Looking NW to SE. Masonry in left foreground is southern edge of chapel doors (Feature A). Masonry in center background (Feature C) is unidentified Mission structure. See Photo #8 for detail.

MAY 5 1978





# PROPERTY OF THE NATIONAL REGISTER

013 Santa Barbara County  
Photo #8 : Mission Vieja de la Purisima, Lompoc, Ca.  
exposed ruins (Feature C)  
Photo by J. Costello, Feb 1978

Identification: Looking NW to SE. Mortared stone structure with interior plastered "room" (Feature C). No doors evident. Possible reservoir. Full extent of structure not determined although approximately 90' is exposed.



MAY 5 1978





PROPERTY OF THE NATIONAL REGISTER

Photo #9 <sup>913</sup> : Santa Barbara County  
Mission Vieja de la Purisima, Lompoc, Ca.  
exposed ruins (Features D and E)

Photo by J. Costello, Feb 1978

Identification: Looking SE to NW. A portion of the Mission aqueduct (Feature D) is in left foreground. Corner of masonry structure is center-left foreground (Feature E); The masonry piece resting on top of the exposed foundations in center was removed from the corner during construction of the Southern Pacific Railroad (foreground).



MAY 5 1978



PROPERTY OF THE NATIONAL REGISTER



213 Santa Barbara County

Photo #10 : Mission Vieja de la Purisima, Lompoc, Ca.  
disturbed foundation stones

Photo by J. Costello, Feb 1978

Identification: House at 214 Locust Ave. Looking NW to SE.  
The white stone does not occur naturally within the site area but was imported from a nearby valley for construction of the Mission adobe buildings. It occurs abundantly in, and is generally restricted to, the nominated site area and provides a good surface indication of the extent of major Mission structures. See also Photo #11.

MAY 5 1978

Photo 10



TOSKALLY  
2450.C

PROPERTY OF THE NATIONAL REGISTER

Photo #11 <sup>2/3</sup> **Santa Barbara County**  
Mission Vieja de la Purisima, Lompoc, Ca.  
disturbed foundation stones

Photo by J. Costello, Feb 1978

Identification: Yard at 514 G Street looking NW to SE.  
Retaining wall constructed of disturbed Mission foundation  
stones. See discussion Photo #10.

MAY 5 1978



Photo 11



MISSION DE LA PURISIMA CONCEPCION DE MARIA  
SANTISIMA

Lompoc, CA

Julia Costello, photographer

Sept. 1975

negative filed at Santa Barbara Trust for  
Historic Preservation County

Looking NE to SW (see View Photo#4) showing  
present remains at chapel door and portion  
of SW chapel corner now covered with vines.

Photo # 12 & 13

MAY 5 1978

AUG 24 1976

PROPERTY OF THE NATIONAL REGISTER





PROPERTY OF THE NATIONAL REGISTER



13013 Santa Barbara County

Photo : Mission Vieja de la Purisima, Lompoc, Ca.

Chapel ruins

Photo by J. Costello, Feb 1978

Identification: Looking SE to NW the chapel doors (Feature A; southern 1/2 of door is behind tree) are in right foreground. Vine covered mound at left background (Feature B) is remains of chapel wall. Note heavy overburden to left of Feature A and disturbed foundation stones in foreground.

MAY 5 1978

Photo #6