

- 18) altered. A potentially damaging crack has developed on the right side of the front elevation. Gable roof with sheet metal surface. Attic story marked by small three pane window in the gable ends. A stone retaining wall is located at the rear of the domestic yard space.

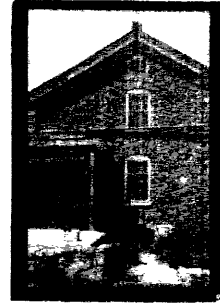

southeast elevation



detail, southeast elevation

- 19) baptism in 1874. Stylistically the house appears to have been built c. 1870.

KENTUCKY HISTORIC RESOURCE INVENTORY SUPPLEMENT
BOUNDARY AND LOCATION INFORMATION

Historic Property Name John Uebel House Site # CP-76

Multiple Resource/Thematic Nomination Title German Settlement Properties
Four Mile Creek Area

U.T.M. Coordinates - List multiple UTMs if property is ten or more acres.

A. 16 726430 4319020 D. _____
 B. _____ E. _____
 C. _____ F. _____

Verbal Boundary Description Acreage .9 acres

Beginning at a point on Upper Tug Fork Road, which is approximately 800' south-east of said road's intersection with Lower Tug Fork Road, proceed southwest 200', then turn and proceed southeast 200' along the rear of domestic yard space, then proceed northeast 200' until reaching Upper Tug Fork Road, then proceed northwest 200' along edge of said road to the point of origin. Boundaries include the Uebel stone house and stone retaining wall at the rear. The non-contributing outbuildings are excluded.

Sketch of Site Plan (Showing outbuildings, structures, landscape features and the site boundary as described above.)

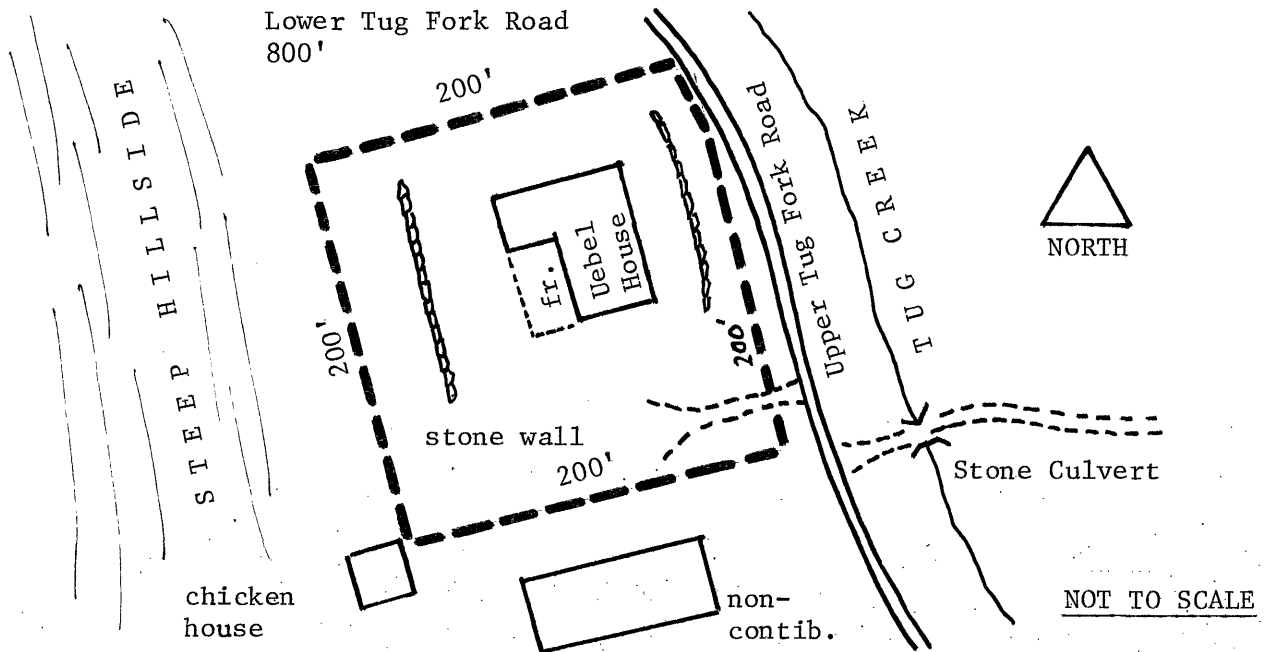

Official Courthouse Property Reference:

County Book: Page 25, Parcel 47. Part of 46 acre tract.