



Front view of Workman Home from entrance drive.

NATIONAL REGISTER OF HISTORIC PLACES  
PROPERTY PHOTOGRAPH FORM

(Type all entries - attach to or enclose with photograph)

STATE California	
COUNTY Los Angeles	
FOR NPS USE ONLY	
ENTRY NUMBER NOV 20 1974	DATE

SEE INSTRUCTIONS

1. NAME

COMMON:	Workman (Adobe)
AND/OR HISTORIC:	Workman, William Home

2. LOCATION

STREET AND NUMBER: 15415 E. Don Julian Road			
CITY OR TOWN: City of Industry			
STATE: California 91744	CODE 06	COUNTY: Los Angeles	CODE 037

3. PHOTO REFERENCE

PHOTO CREDIT:	Marvin Rand
DATE OF PHOTO:	April 1974
NEGATIVE FILED AT:	2106 Pontius, Los Angeles, California 90025

4. IDENTIFICATION

DESCRIBE VIEW, DIRECTION, ETC.

Front view (from the northeast) of the home.

#1 of 4 photos

**PROPERTY OF THE NATIONAL REGISTER**

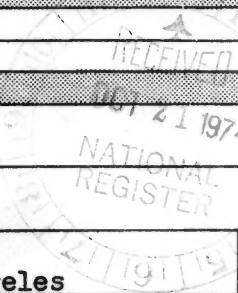

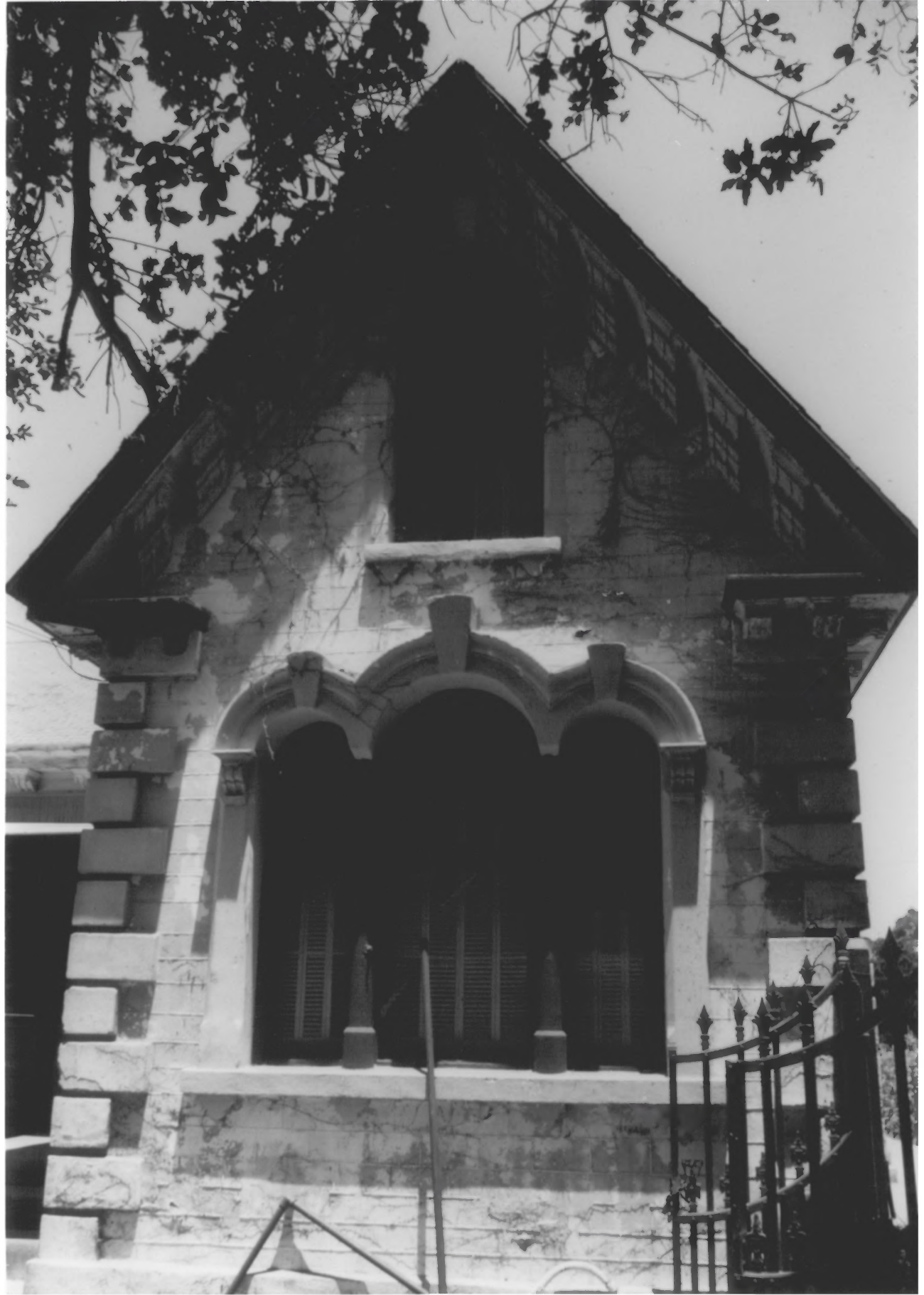



**NATIONAL REGISTER OF HISTORIC PLACES  
PROPERTY PHOTOGRAPH FORM**

(Type all entries - attach to or enclose with photograph)

STATE California	
COUNTY Los Angeles	
FOR NPS USE ONLY	
ENTRY NUMBER NOV 20 1974	DATE

SEE INSTRUCTIONS

**1. NAME**

COMMON: Workman Adobe  
AND/OR HISTORIC: Workman, William Home

**2. LOCATION**

STREET AND NUMBER:  
15415 E. Don Julian Road

CITY OR TOWN:  
City of Industry

STATE: California 91744

CODE  
06

COUNTY: Los Angeles

CODE  
037

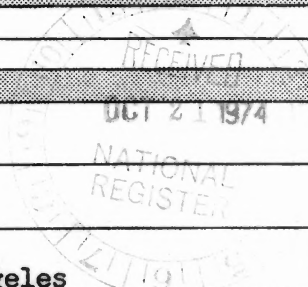

**3. PHOTO REFERENCE**

PHOTO CREDIT: Marvin Rand  
DATE OF PHOTO: April 1974  
NEGATIVE FILED AT: 2106 Pontius, Los Angeles, California 90025

**4. IDENTIFICATION**

DESCRIBE VIEW, DIRECTION, ETC.  
Detail of southeast corner windows.

#2 of 4 photos

**PROPERTY OF THE NATIONAL REGISTER**



UNITED STATES DEPARTMENT OF THE INTERIOR  
NATIONAL PARK SERVICE

NATIONAL REGISTER OF HISTORIC PLACES  
PROPERTY PHOTOGRAPH FORM

(Type all entries - attach to or enclose with photograph)

STATE <b>California</b>	
COUNTY <b>Los Angeles</b>	
FOR NPS USE ONLY	
ENTRY NUMBER <b>ADV 20 1974</b>	DATE

SEE INSTRUCTIONS

1. NAME

COMMON: **Workman (Adobe)**  
AND/OR HISTORIC: **Workman, William Home**

2. LOCATION

STREET AND NUMBER:  
**15415 E. Don Julian Road**

CITY OR TOWN:  
**City of Industry**

STATE: <b>California</b>	CODE <b>06</b>	COUNTY: <b>Los Angeles</b>	CODE <b>037</b>
-----------------------------	-------------------	-------------------------------	--------------------

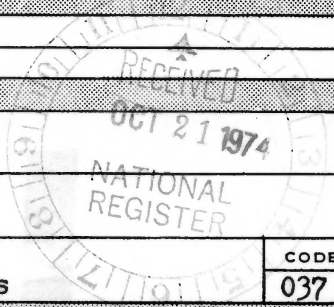

3. PHOTO REFERENCE

PHOTO CREDIT: **Unknown**

DATE OF PHOTO: **1872**

NEGATIVE FILED AT **La Puente Historical Society  
City Hall, La Puente, California 91744**

4. IDENTIFICATION

DESCRIBE VIEW, DIRECTION, ETC.

Historical photo: View north elevation of home with William (Don Julian) Workman standing on steps

**PROPERTY OF THE NATIONAL REGISTER**

#3 of 4 photos





**NATIONAL REGISTER OF HISTORIC PLACES  
PROPERTY PHOTOGRAPH FORM**

*(Type all entries - attach to or enclose with photograph)*

STATE <b>California</b>	
COUNTY <b>Los Angeles</b>	
FOR NPS USE ONLY	
ENTRY NUMBER <b>NOV 20 1974</b>	DATE

**1. NAME**

COMMON: **Workman Adobe, Water Tower**  
AND/OR HISTORIC: **Workman, William Home Water Tower**

**2. LOCATION**

STREET AND NUMBER:  
**15415 E. Don Julian Road**

CITY OR TOWN:  
**City of Industry**

STATE: <b>California</b>	CODE <b>06</b>	COUNTY: <b>Los Angeles</b>	CODE <b>037</b>
-----------------------------	-------------------	-------------------------------	--------------------

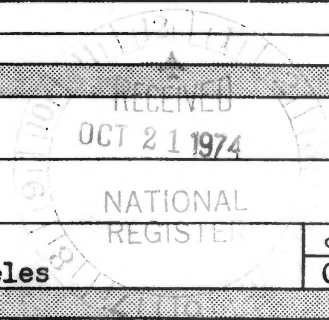

**3. PHOTO REFERENCE**

PHOTO CREDIT: **Marvin Rand**  
DATE OF PHOTO: **April 1974**  
NEGATIVE FILED AT:  
**2106 Pontius, Los Angeles, California 90025**

**4. IDENTIFICATION**

DESCRIBE VIEW, DIRECTION, ETC.

**Water Tower view from southeast.  
Old Pump House to the adjacent west.**

**PROPERTY OF THE NATIONAL REGISTER**

*#4 of 4 photos*

SEE INSTRUCTIONS