



TOURISTS
ICE HERE - BAKERY CLOSED

ICE

ERL

UNITED STATES DEPARTMENT OF THE INTERIOR
NATIONAL PARK SERVICE

NATIONAL REGISTER OF HISTORIC PLACES
PROPERTY PHOTOGRAPH FORM

FOR NPS USE ONLY	
RECEIVED	JUL 8 1975
DATE ENTERED	SEP 2 1975

SEE INSTRUCTIONS IN HOW TO COMPLETE NATIONAL REGISTER FORMS
TYPE ALL ENTRIES -- ENCLOSE WITH PHOTOGRAPH

1 NAME

HISTORIC

The Illinois Brewery

AND/OR COMMON

2 LOCATION

CITY, TOWN

Socorro

— VICINITY OF

COUNTY

Socorro

STATE

New Mexico

3 PHOTO REFERENCE

PHOTO CREDIT Richard Federici

DATE OF PHOTO March, 1973

NEGATIVE FILED AT New Mexico State Planning Office, 200 West DeVargas St.,
Santa Fe, New Mexico 87503

4 IDENTIFICATION

DESCRIBE VIEW, DIRECTION, ETC. IF DISTRICT, GIVE BUILDING NAME & STREET

View of facade looking northeast. From left to right: Single-story office on north end, two-story combination brew house and mash mill, three-story center section, and the two-story ice factory on the south end.

PHOTO NO. 1 of 6

INT: 2983-75

PROPERTY OF THE NATIONAL REGISTER

RICHARD FEDERICI Photographer

ILLINOIS BREWERY (SOCORRO)



UNITED STATES DEPARTMENT OF THE INTERIOR
NATIONAL PARK SERVICE

NATIONAL REGISTER OF HISTORIC PLACES
PROPERTY PHOTOGRAPH FORM

FOR NPS USE ONLY	
RECEIVED	JUL 8 1975
DATE ENTERED	SEP 2 1975

SEE INSTRUCTIONS IN *HOW TO COMPLETE NATIONAL REGISTER FORMS*
TYPE ALL ENTRIES -- ENCLOSE WITH PHOTOGRAPH

1 NAME

HISTORIC

The Illinois Brewery

AND/OR COMMON

2 LOCATION

CITY, TOWN

Socorro

____ VICINITY OF

COUNTY

Socorro

STATE

New Mexico

3 PHOTO REFERENCE

PHOTO CREDIT Richard Federici

DATE OF PHOTO March, 1973

NEGATIVE FILED AT New Mexico State Planning Office, 200 West DeVargas St.,
Santa Fe, New Mexico 87503

4 IDENTIFICATION

DESCRIBE VIEW, DIRECTION, ETC. IF DISTRICT, GIVE BUILDING NAME & STREET

Northwest view of southeast corner of ice factory portion.

PHOTO NO. 2 of 6



UNITED STATES DEPARTMENT OF THE INTERIOR
NATIONAL PARK SERVICE

NATIONAL REGISTER OF HISTORIC PLACES
PROPERTY PHOTOGRAPH FORM

FOR NPS USE ONLY
JUL 8 1975
RECEIVED
DATE ENTERED SEP 2 1975

SEE INSTRUCTIONS IN *HOW TO COMPLETE NATIONAL REGISTER FORMS*
TYPE ALL ENTRIES -- ENCLOSE WITH PHOTOGRAPH

3 NAME

HISTORIC

The Illinois Brewery

AND/OR COMMON

2 LOCATION

CITY, TOWN

Socorro

— VICINITY OF

COUNTY

Socorro

STATE

New Mexico

3 PHOTO REFERENCE

PHOTO CREDIT Richard Federici

DATE OF PHOTO March, 1973

NEGATIVE FILED AT New Mexico State Planning Office, 200 West DeVargas St.,
Santa Fe, New Mexico 87503

4 IDENTIFICATION

DESCRIBE VIEW, DIRECTION, ETC. IF DISTRICT. GIVE BUILDING NAME & STREET

Northwest view of rear of building.

PHOTO NO. 3 of 6



UNITED STATES DEPARTMENT OF THE INTERIOR
NATIONAL PARK SERVICE

**NATIONAL REGISTER OF HISTORIC PLACES
PROPERTY PHOTOGRAPH FORM**

FOR NPS USE ONLY	
RECEIVED	JUL 8 1975
DATE ENTERED	SEP 2 1975

SEE INSTRUCTIONS IN *HOW TO COMPLETE NATIONAL REGISTER FORMS*
TYPE ALL ENTRIES -- ENCLOSE WITH PHOTOGRAPH

1 NAME

HISTORIC

The Illinois Brewery

AND/OR COMMON

2 LOCATION

CITY, TOWN

Socorro

— VICINITY OF

COUNTY

Socorro

STATE

New Mexico

3 PHOTO REFERENCE

PHOTO CREDIT Richard Federici

DATE OF PHOTO March, 1973

NEGATIVE FILED AT New Mexico State Planning Office, 200 West DeVargas St.,
Santa Fe, New Mexico 87503

4 IDENTIFICATION

DESCRIBE VIEW, DIRECTION, ETC. IF DISTRICT, GIVE BUILDING NAME & STREET

View of rear of building, looking west.

PHOTO NO. 4 *26*



UNITED STATES DEPARTMENT OF THE INTERIOR
NATIONAL PARK SERVICE

NATIONAL REGISTER OF HISTORIC PLACES
PROPERTY PHOTOGRAPH FORM

FOR NPS USE ONLY	
RECEIVED	JUL 8 1975
DATE ENTERED	SEP 2 1975

SEE INSTRUCTIONS IN *HOW TO COMPLETE NATIONAL REGISTER FORMS*
TYPE ALL ENTRIES -- ENCLOSE WITH PHOTOGRAPH

1 NAME

HISTORIC

The Illinois Brewery

AND/OR COMMON

2 LOCATION

CITY, TOWN

Socorro

— VICINITY OF

COUNTY

Socorro

STATE

New Mexico

3 PHOTO REFERENCE

PHOTO CREDIT Richard Federici

DATE OF PHOTO March, 1973

NEGATIVE FILED AT New Mexico State Planning Office, 200 West DeVargas St.,
Santa Fe, New Mexico 87503

4 IDENTIFICATION

DESCRIBE VIEW, DIRECTION, ETC. IF DISTRICT, GIVE BUILDING NAME & STREET

PHOTO NO. 5 of 6

Southwest view of northeast corner of combination mash mill and
brew house section.

INT: 2983-75

PROPERTY OF THE NATIONAL REGISTER

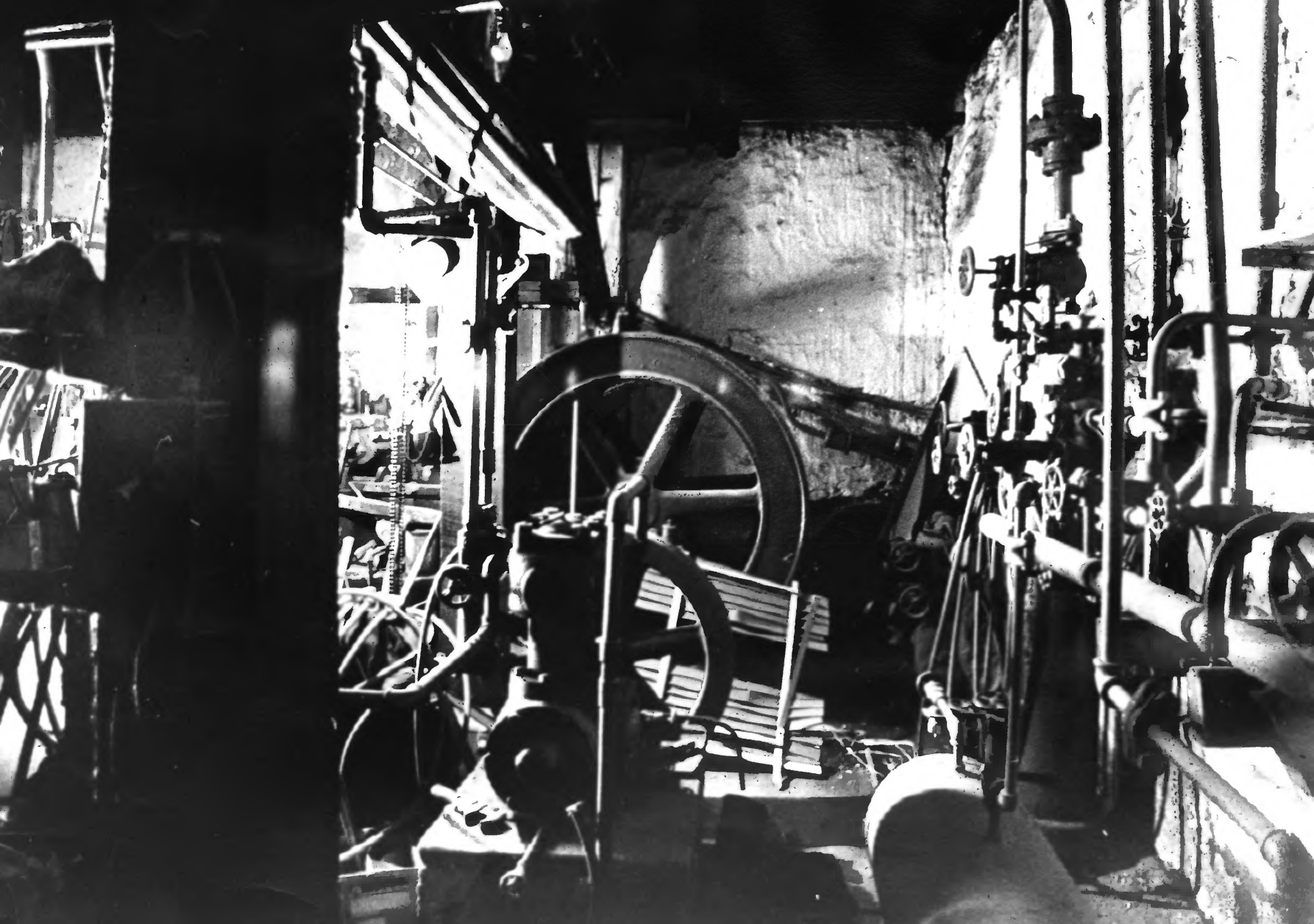

UNITED STATES DEPARTMENT OF THE INTERIOR
NATIONAL PARK SERVICE

NATIONAL REGISTER OF HISTORIC PLACES
PROPERTY PHOTOGRAPH FORM

FOR NPS USE ONLY	
RECEIVED	JUL 8 1975
DATE ENTERED	SEP 2 1975

SEE INSTRUCTIONS IN *HOW TO COMPLETE NATIONAL REGISTER FORMS*
TYPE ALL ENTRIES -- ENCLOSE WITH PHOTOGRAPH

1 NAME

HISTORIC

The Illinois Brewery

AND/OR COMMON

2 LOCATION

CITY, TOWN

Socorro

____ VICINITY OF

COUNTY

Socorro

STATE

New Mexico

3 PHOTO REFERENCE

PHOTO CREDIT Richard Federici

DATE OF PHOTO March, 1973

NEGATIVE FILED AT New Mexico State Planning Office, 200 West DeVargas St.,
Santa Fe, New Mexico 87503

4 IDENTIFICATION

DESCRIBE VIEW, DIRECTION, ETC. IF DISTRICT, GIVE BUILDING NAME & STREET

PHOTO NO.

6 of 6

Interior view of ice factory machinery.

PROPERTY OF THE NATIONAL REGISTER