



BERRY, RAB SELLING, GARDEN AND HOUSE

PORTLAND, MULTNOMAH CO., OR

DAVID SKILTON, PHOTOGRAPHER

AUG 23, 2002

BERRY BOTANIC GARDEN

11505 SW SUMMERVILLE AVENUE

PORTLAND OR 97219

1 OF 36



BERRY, RAE SELLING, GARDEN AND HOUSE
PORTLAND, MULTNOMAH CO., OR
DAVID SKILTON, PHOTOGRAPHER
AUG 23, 2002

BERRY BOTANIC GARDEN
11505 SW SUMMERVILLE AVENUE
PORTLAND OR 97219

2 OF 36



BERRY, RAE SELLING, GARDEN AND HOUSE
PORTLAND, MULTNOMAH CO., OR
DAVID SKILTON, PHOTOGRAPHER

AUG 23, 2002

BERRY BOTANIC GARDEN

11505 SW SUMMERSVILLE AVENUE

PORTLAND OR 97219

3 OF 36



BERRY, RAE SELWING, GARDEN AND HOUSE
PORTLAND, MULTNOMAH CO., OR
DAVID SKILTON, PHOTOGRAPHER

AUG 23, 2002

BERRY BOTANIC GARDEN
11505 SW SUMMERVILLE AVENUE
PORTLAND OR 97219

4 of 36



BERRY, RAE SELLING, GARDEN AND HOUSE
PORTLAND, MULTNOMAH CO., OR
DAVID SKILTON, PHOTOGRAPHER
AUG 23, 2002

BERRY BOTANIC GARDEN
11505 SW SUMMERVILLE AVENUE
PORTLAND OR 97219

5 OF 36



BERRY, RAE SELLING, GARDEN AND HOUSE
PORTLAND, MULTNOMAH CO., OR
DAVID SKILTON, PHOTOGRAPHER
AUG 23, 2002

BERRY BOTANIC GARDEN
11505 SW SUMMERVILLE AVENUE
PORTLAND OR 97219

6 of 36



BERRY, RAE SELLING, GARDEN AND HOUSE
PORTLAND, MULTNOMAH CO., OR
DAVID SKILTON, PHOTOGRAPER

AUG 23, 2002

BERRY BOTANIC GARDEN
11505 SW SUMMERVILLE AVENUE
PORTLAND OR 97219

7 OF 36



BERRY, RAE SELLING, GARDEN AND HOUSE
PORTLAND, MULTNOMAH CO., OR
DAVID SKILTON, PHOTOGRAPHER

AUG 23, 2002

11505 SW SUMMERVILLE AVENUE
PORTLAND OR 97219

8 OF 36



BERRY, RAE SELLING, GARDEN AND HOUSE

PORTLAND, MULTNOMAH CO., OR

DAVID SKILTON, PHOTOGRAPHER

AUG 23, 2002

BERRY BOTANIC GARDEN

11505 SW SUMMERNVILLE AVENUE

PORTLAND OR 97219

9 OF 36



BERRY, RAE SELLING, GARDEN AND HOUSE
PORTLAND, MULTNOMAH CO., OR
DAVID SKILTON, PHOTOGRAPHER
AUG 23, 2002

BERRY BOTANIC GARDEN
11505 SW SUMMERVILLE AVENUE
PORTLAND OR 97219
10 OF 36



BERRY, RAE SELLING, GARDEN AND HOUSE
PORTLAND, MULTNOMAH CO., OR
DAVID SKILTON, PHOTOGRAPHER
AUG 23, 2002

BERRY BOTANIC GARDEN
11505 SW SUMMERVILLE AVENUE
PORTLAND OR 97219

11 OF 36



BERRY, RAE SELLING, GARDEN AND HOUSE
PORTLAND, MULTNOMAH CO., OR
DAVID SKILTON, PHOTOGRAPHER
AUG 23, 2002

BERRY BOTANIC GARDEN
11505 SW SUMMERVILLE AVENUE
PORTLAND OR 97219

12 OF 36



BERRY, RAE SELLING, GARDEN AND HOUSE

PORTLAND, MULTNOMAH CO., OR
DAVID SKILTON, PHOTOGRAPER

AUG 23, 2002

BERRY BOTANIC GARDEN

11505 SW SUMMERVILLE AVENUE

PORTLAND OR 97219

13 OF 36



BERRY, RAE SELLING, GARDEN AND HOUSE
PORTLAND, MULTNOMAH CO., OR
DAVID SKILTON, PHOTOGRAPHER
AUG 23, 2002

BERRY BOTANIC GARDEN
11505 SW SUMMERSVILLE AVENUE
PORTLAND OR 97219

14 OF 36



BERRY, RAE SELLING, GARDEN AND MOOSE
PORTLAND, MULTNOMAH CO., OR
DAVID SKILTON, PHOTOGRAPHER

AUG 23, 2002

BERRY BOTANIC GARDEN
11505 SW SUMMERVILLE AVENUE
PORTLAND OR 97219

15 of 36



BERRY, RAE SELLING, GARDEN AND HOUSE
PORTLAND, MULTNOMAH CO., OR

DAVID SKILTON, PHOTOGRAPHER

AUG 23, 2002

BERRY BOTANIC GARDEN

11505 SW SUMMERVILLE AVENUE

PORTLAND OR 97219

16 OF 36



BERRY, RAE SELLING, GARDEN AND HOUSE
PORTLAND, MULTNOMAH CO., OR
DAVID SKILTON, PHOTOGRAPHER
AUG 23, 2002

BERRY BOTANIC GARDEN
11505 SW SUMMERVILLE AVENUE
PORTLAND OR 97219

17 OF 36



BERRY, RAE SELLING, GARDEN AND HOUSE
PORTLAND, MULTNOMAH CO., OR
DAVID SKILTON, PHOTOGRAPHER
AUG 23, 2002

BERRY BOTANIC GARDEN
11505 SW SUMMERVILLE AVENUE
PORTLAND OR 97219

18 OF 36



BERRY, RAE SELLING, GARDEN AND HOUSE
PORTLAND, MULTNOMAH CO., OR
DAVID SKILTON, PHOTOGRAPHER
AUG 23, 2002

BERRY BOTANIC GARDEN
11505 SW SUMMERVILLE AVENUE
PORTLAND OR 97219

19 OF 36



BERRY, RAE SELLING, GARDEN AND HOUSE
PORTLAND, MULTNOMAH CO., OR
DAVID SKILTON, PHOTOGRAPHER
AUG 23, 2002

BERRY BOTANIC GARDEN
11509 SW SUMMERSVILLE AVENUE
PORTLAND OR 97219

20 of 36



BERRY, RAE SELLING, GARDEN AND HOUSE
PORTLAND, MULTNOMAH CO., OR
DAVID SKILTON, PHOTOGRAPHER

AUG 23, 2002

BERRY BOTANIC GARDEN
11505 SW SUMMERVILLE AVENUE
PORTLAND OR 97219

21 OF 36



BERRY, RAE SELLING, GARDEN AND HOUSE
PORTLAND, MULTNOMAH CO., OR
DAVID SKILTON, PHOTOGRAPHER
AUG 23, 2002

BERRY BOTANIC GARDEN
11505 SW SUMMERVILLE AVENUE
PORTLAND OR 97219

22 of 36



BERRY, ~~BOTTING~~ RAE SELLING, GARDEN AND HOUSE
PORTLAND, MULTNOMAH CO., OR
DAVID SKILTON, PHOTOGRAPHER

AUG 23, 2002

BERRY BOTANIC GARDEN
11505 SW SUMMERVILLE AVENUE
PORTLAND OR 97219

23 of 36



BERRY, RAE SELLING, GARDEN AND HOUSE
PORTLAND, MULTNOMAH CO., OR
DAVID SKILTON, PHOTOGRAPHER
AUG 23, 2002

BERRY BOTANIC GARDEN
11505 SW SUMMERVILLE AVENUE
PORTLAND OR 97219

24 of 36



BERRY, RAE SELLING, GARDEN AND HOUSE
PORTLAND, MULTNOMAH CO., OR

DAVID SKILTON, PHOTOGRAPHER
AUG 23, 2002

BERRY BOTANIC GARDEN
11505 SW SUMMERNVILLE AVENUE
PORTLAND OR 97219

25 of 36



BERRY, RAE SELLING, GARDEN AND HOUSE
PORTLAND, MULTNOMAH CO., OR
DAVID SKILTON, PHOTOGRAPHER
AUG 23, 2002

BERRY BOTANIC GARDEN
11505 SW SUMMERVILLE AVENUE
PORTLAND OR 97219

26 OF 36



BERRY, RAB SELLING, GARDEN AND HOUSE
PORTLAND, MULTNOMAH CO., OR
DAVID SKILTON, PHOTOGRAPHER
AUG 23, 2002

BERRY BOTANIC GARDEN
11505 SW SUMMERVILLE AVENUE
PORTLAND OR 97219

27 OF 36



BERRY, RAE SELLING, GARDEN AND HOUSE
PORTLAND, MULTNOMAH CO., OR
DAVID SKILTON, PHOTOGRAPHER
AUG 23, 2002

BERRY BOTANIC GARDEN
11505 SW SUMMERVILLE AVENUE
PORTLAND OR 97219

28 OF 36



BERRY, RAE BELLING, GARDEN AND HOUSE
PORTLAND, MULTNOMAH CO., OR
DAVID SKILTON, PHOTOGRAPHER
AUG 23, 2002

BERRY BOTANIC GARDEN
11505 SW SUMMERVILLE AVENUE
PORTLAND OR 97219

29 OF 36



BERRY, RAE SELLING, GARDEN AND HOUSE
PORTLAND, MULTNOMAH CO., OR
DAVID SKILTON, PHOTOGRAPHER
AUG 23, 2002

BERRY BOTANIC GARDEN
11505 SW SUMMERVILLE AVENUE
PORTLAND, OR 97219

30 OF 36



BERRY, RAE SELLING, GARDEN AND HOUSE
PORTLAND, MULTNOMAH CO., OR
DAVID SKILTON, PHOTOGRAPHER
AUG 23, 2002

BERRY BOTANIC GARDEN
11505 SW SUMMERVILLE AVENUE
PORTLAND OR 97219
31 OF 36



BERRY, RAE SELLING, GARDEN AND HOUSE
PORTLAND, MULTNOMAH CO., OR
DAVID SKILTON, PHOTOGRAPHER
AUG 23, 2002

BERRY BOTANIC GARDEN
11505 SW SUMMERVILLE AVENUE
PORTLAND OR 97219

32 OF 36



BERRY, RAE SELLING, GARDEN AND HOUSE
PORTLAND, MULTNOMAH CO., OR
DAVID SKILTON, PHOTOGRAPHER
AUG 23, 2002

BERRY BOTANIC GARDEN
11505 SW SUMMERVILLE AVENUE
PORTLAND OR 97219

33 OF 36



BERRY, RAE SELLING, GARDEN AND HOUSE
PORTLAND, MULTNOMAH CO., OR
DAVID SKILTON, PHOTOGRAPHER
AUG 23, 2002

BERRY BOTANIC GARDEN
11505 SW SUMMERVILLE AVENUE
PORTLAND OR 97219

34 OF 36



BERRY, RAE SELLING, GARDEN AND HOUSE
PORTLAND, MULTNOMAH CO., OR
DAVID SKILTON, PHOTOGRAPHER
AUG 23, 2002

BERRY BOTANIC GARDEN
11505 SW SUMMERVILLE AVENUE
PORTLAND OR 97219
35 OF 36



BERRY, RAB SELLING, GARDEN AND HOUSE
PORTLAND, MULTNOMAH CO., OR
DAVID SKILTON, PHOTOGRAPHER
AUG 23, 2002

BERRY BOTANIC GARDEN
11505 SW SUMMERVILLE AVENUE
PORTLAND OR 97219

36 OF 36

Berry, Rae Selling, Garden and House
Portland, Multnomah County, Oregon



Rae Selling Berry, circa 1900.

Berry, Rae Selling, Garden and House
Portland, Multnomah County, Oregon



Rae Selling Berry, sixth from right, on Mount Rainier with climbing party, (sister-in-law, Adelaide Selling, second from right, and uncle, Lou Selling, fifth from right), circa 1930.

Berry, Rae Selling, Garden and House
Portland, Multnomah County, Oregon



Rae Selling Berry in the Wallowa Mountains, Northeastern Oregon, circa 1945.
Courtesy of The American Primrose Society.

Berry, Rae Selling, Garden and House
Portland, Multnomah County, Oregon



Rae Selling Berry, circa 1945.

Berry, Rae Selling, Garden and House
Portland, Multnomah County, Oregon



Rae Selling Berry with Jack Poff, her principal gardener, April 1960.
Photographer, Molly Grothaus.

Berry, Rae Selling, Garden and House
Portland, Multnomah County, Oregon



Rae Selling Berry in alpine area of garden, May 8, 1965 (*Lewisia* flowering in foreground). Photographer, Brian O. Mulligan.

Berry, Rae Selling, Garden and House
Portland, Multnomah County, Oregon

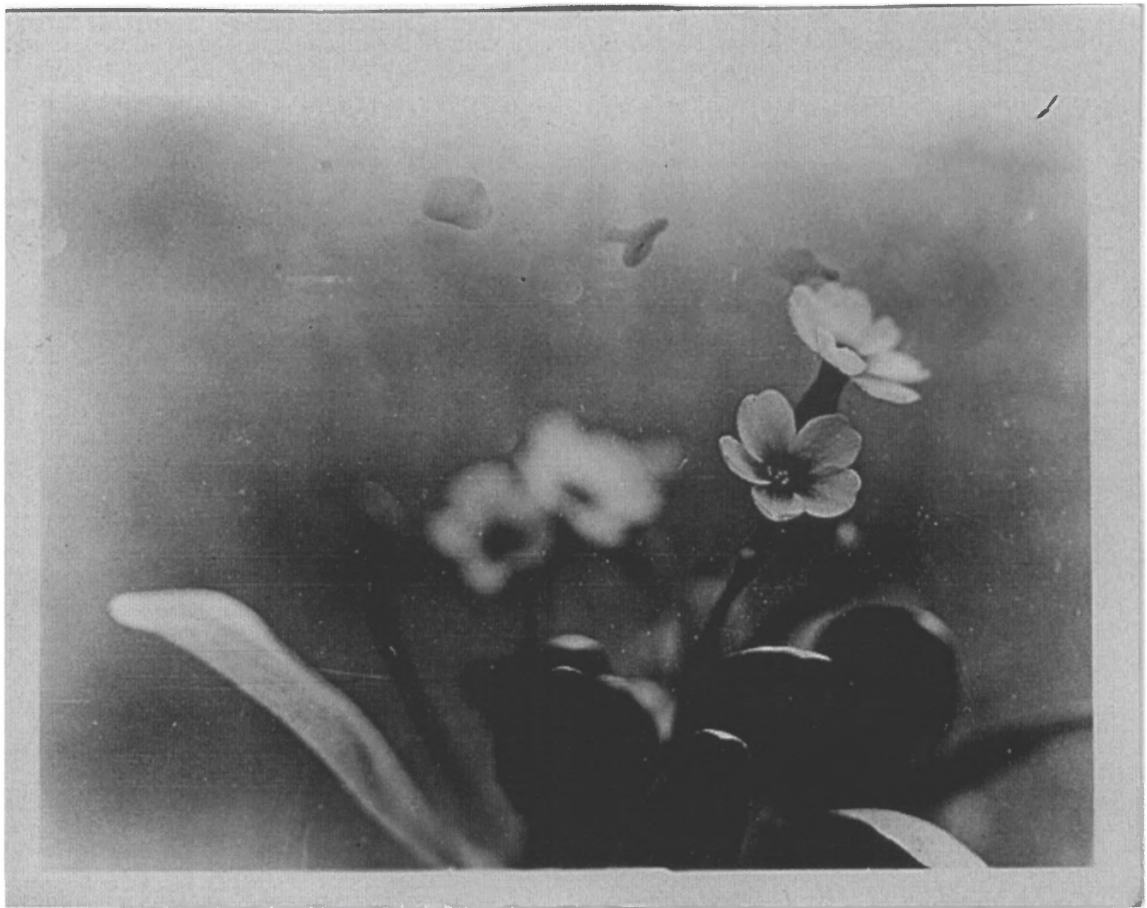

Primula cusickiana, date unknown.
Photographer, Rae Selling Berry.

Berry, Rae Selling, Garden and House
 Portland, Multnomah County, Oregon

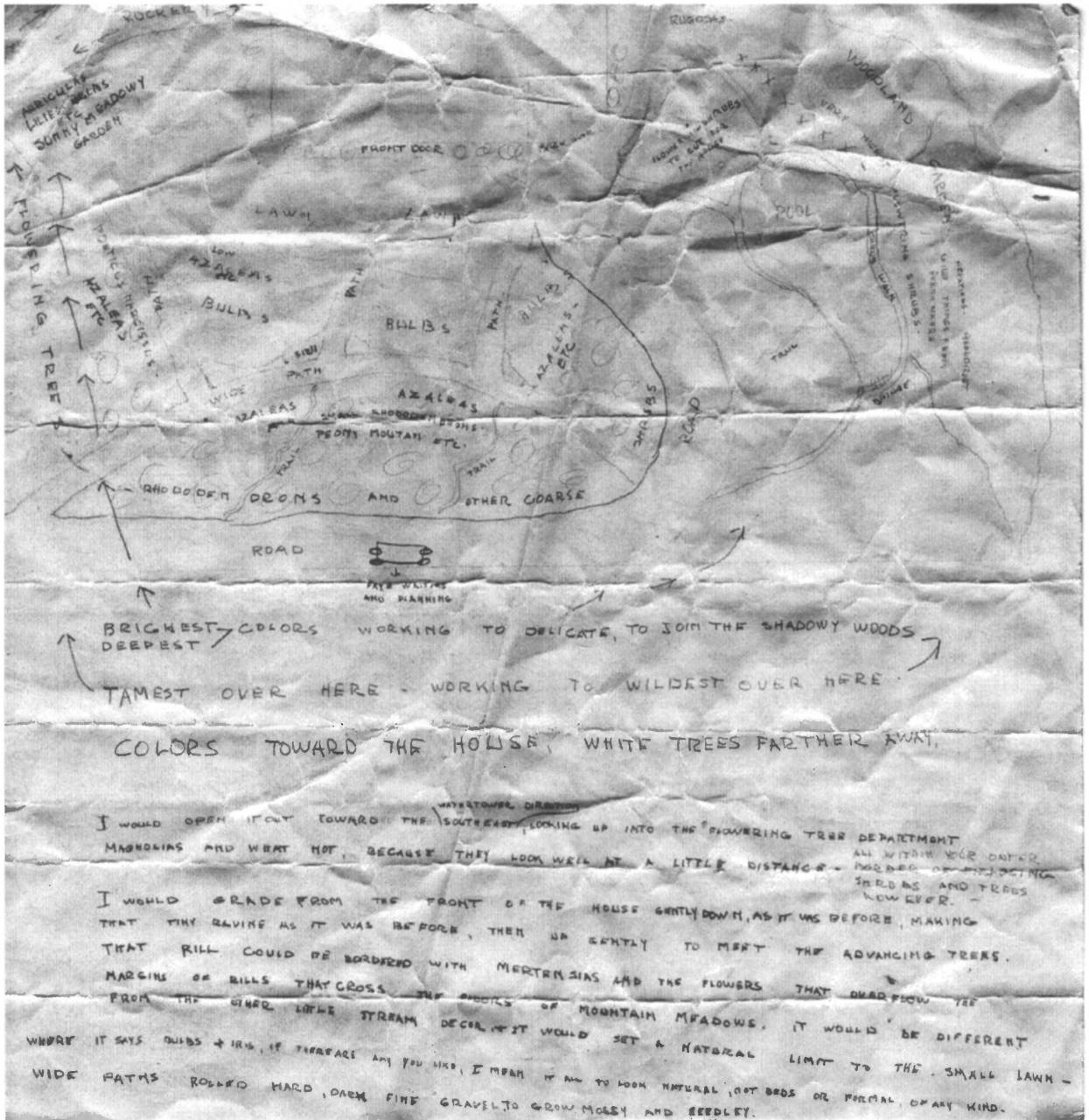

Landscape sketch, front side, assumed to be from Fay R., shown as "waiting and planning" in car, circa 1938.

Berry, Rae Selling, Garden and House
Portland, Multnomah County, Oregon

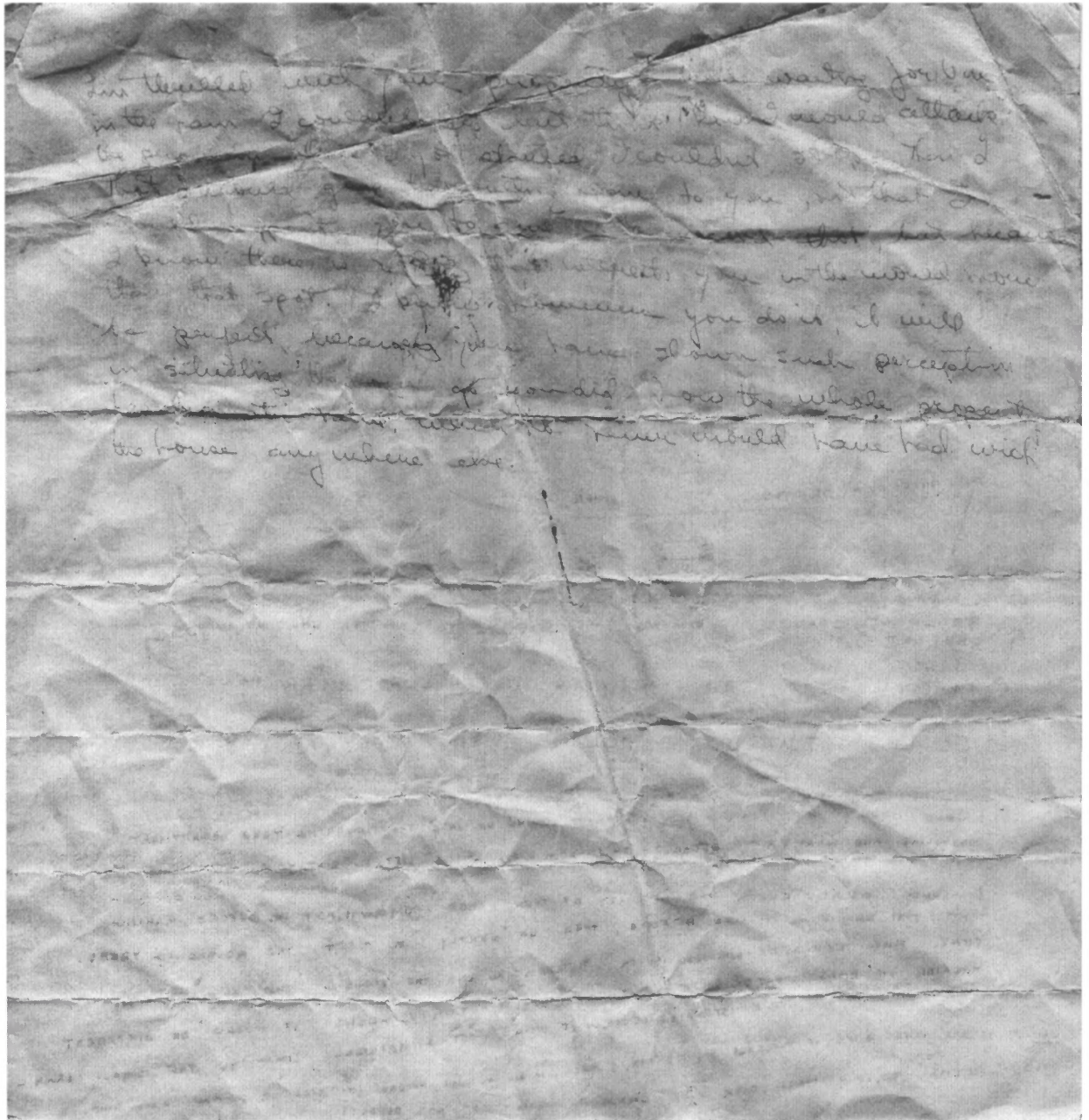

Note on reverse of landscape sketch, assumed to be from Fay R., circa 1938.
Transcription of note appears on page 3 of Section 8.

Berry, Rae Selling, Garden and House
Portland, Multnomah County, Oregon



Primula rosea bed, 1955.
Photographer, John Bacher.

Berry, Rae Selling, Garden and House
Portland, Multnomah County, Oregon

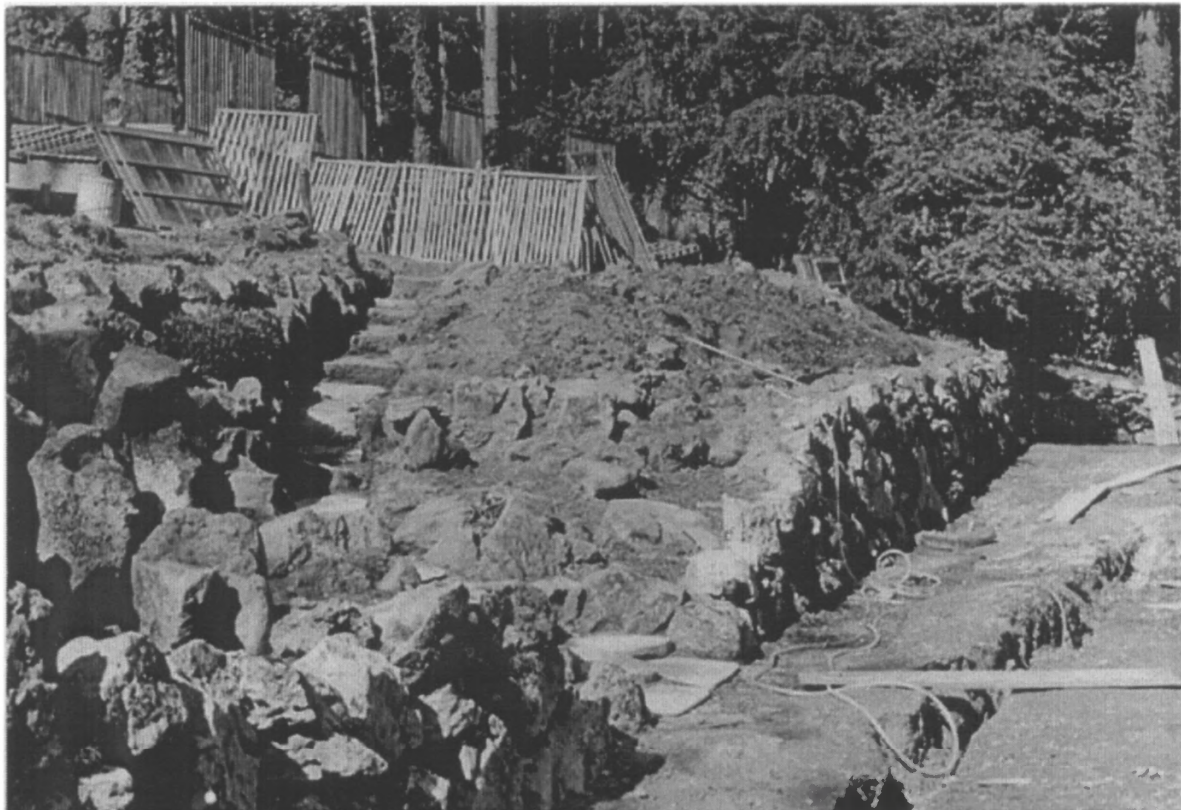

Lava rock wall and stair under construction, note shade frames and devices in background, circa 1955.
Photographer, John Bacher.

Berry, Rae Selling, Garden and House
Portland, Multnomah County, Oregon



Log *Primula* beds, note cold and shade frames in background, circa 1960.

Berry, Rae Selling, Garden and House
Portland, Multnomah County, Oregon



Primula rosea bed, circa 1968.
Photographer, John Bacher.

Berry, Rae Selling, Garden and House
Portland, Multnomah County, Oregon

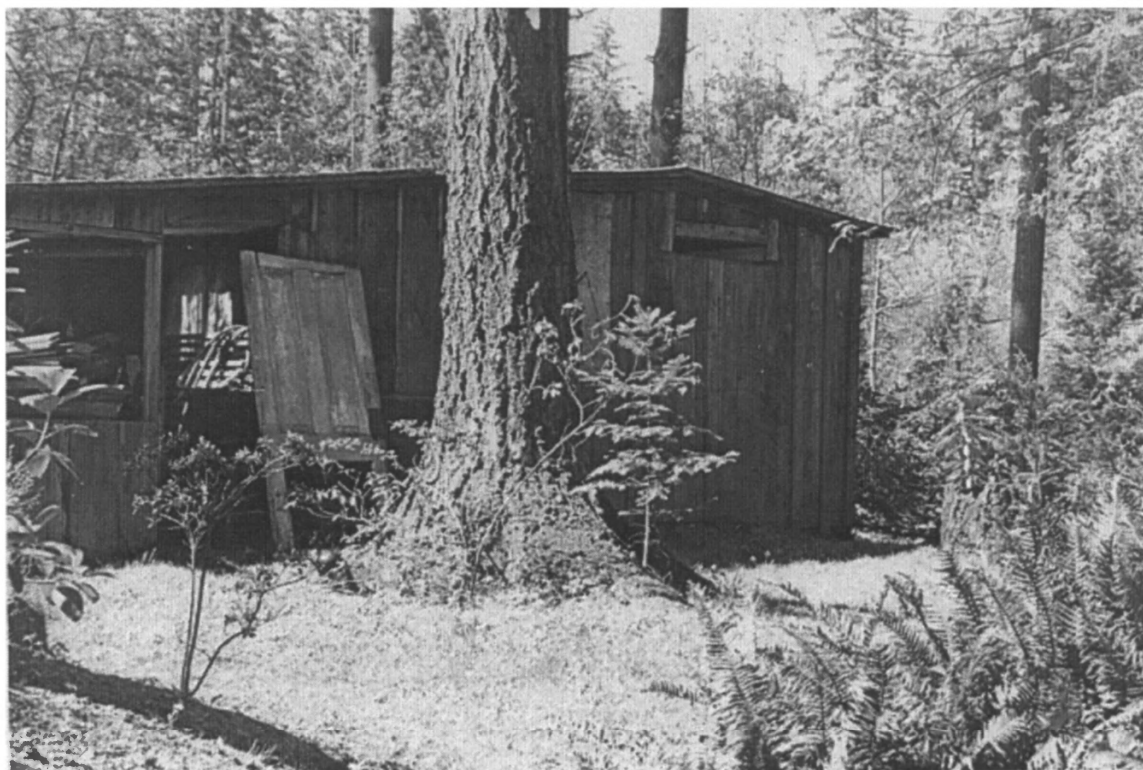

Rae Selling Berry's potting shed (demolished), circa 1970.

Berry, Rae Selling, Garden and House
Portland, Multnomah County, Oregon



Alpines/propagation area, log beds containing *Primula auricula*, note concrete planting troughs at right, 1976. Photographer, Bonnie Brunkow-Olsen.

Berry, Rae Selling, Garden and House
Portland, Multnomah County, Oregon



Rhododendron decorum forest. 1981.

Berry, Rae Selling, Garden and House
Portland, Multnomah County, Oregon



House, circa 1940.

Berry, Rae Selling, Garden and House
Portland, Multnomah County, Oregon



Front door, carved by Frank Von Schmidt, circa 1940.

Berry, Rae Selling, Garden and House
Portland, Multnomah County, Oregon



Garage, (demolished), note conservatory built into roof at right, 1982.

Berry, Rae Selling, Garden and House
Portland, Multnomah County, Oregon



Rear of house and garage, note conservatory built into roof, as well as cold and shade frames in middle ground, circa 1955. Photographer, John Bacher.