



UNITED STATES DEPARTMENT OF THE INTERIOR
NATIONAL PARK SERVICE

**NATIONAL REGISTER OF HISTORIC PLACES
PROPERTY PHOTOGRAPH FORM**

FOR NPS USE ONLY	
RECEIVED	DEC 29 1976
DATE ENTERED	MAY 6 1977

SEE INSTRUCTIONS IN *HOW TO COMPLETE NATIONAL REGISTER FORMS*
TYPE ALL ENTRIES ENCLOSE WITH PHOTOGRAPH

1 NAME

HISTORIC Big American Mine Shaft
Gold Mine Historic District

AND/OR COMMON

2 LOCATION

CITY, TOWN Island View COUNTY Koochiching STATE Minnesota
 VICINITY OF

3 PHOTO REFERENCE

PHOTO CREDIT Liza Nagle DATE OF PHOTO August 1976
NEGATIVE FILED AT Minnesota Historical Society, 690 Cedar Street, St. Paul, Minn. 55101

4 IDENTIFICATION

DESCRIBE VIEW, DIRECTION, ETC. IF DISTRICT, GIVE BUILDING NAME & STREET

PHOTO NO. 01637-20

Detail of the Big American Mine shaft opening. Photograph taken facing west.



UNITED STATES DEPARTMENT OF THE INTERIOR
NATIONAL PARK SERVICE

NATIONAL REGISTER OF HISTORIC PLACES
PROPERTY PHOTOGRAPH FORM

FOR NPS USE ONLY

RECEIVED DEC 29 1976

DATE ENTERED MAY 6 1977

SEE INSTRUCTIONS IN *HOW TO COMPLETE NATIONAL REGISTER FORMS*
TYPE ALL ENTRIES ENCLOSE WITH PHOTOGRAPH

1 NAME

Big American Mine Shaft

HISTORIC

Gold Mine Historic District

AND/OR COMMON

2 LOCATION

CITY, TOWN

Island View

VICINITY OF

COUNTY

Koochiching

STATE

Minnesota

3 PHOTO REFERENCE

PHOTO CREDIT

Liza Nagle

DATE OF PHOTO August 1976

NEGATIVE FILED AT

Minnesota Historical Society, 690 Cedar Street, St. Paul, Minnesota
55101

4 IDENTIFICATION

DESCRIBE VIEW, DIRECTION, ETC. IF DISTRICT, GIVE BUILDING NAME & STREET

PHOTO NO. 01637-19

Big American Mine shaft opening and talus slope to the right (west). Photograph taken facing south.



UNITED STATES DEPARTMENT OF THE INTERIOR
NATIONAL PARK SERVICE

NATIONAL REGISTER OF HISTORIC PLACES
PROPERTY PHOTOGRAPH FORM

FOR NPS USE ONLY

RECEIVED

DEC 29 1976

DATE ENTERED MAY 6 1977

SEE INSTRUCTIONS IN *HOW TO COMPLETE NATIONAL REGISTER FORMS*
TYPE ALL ENTRIES ENCLOSE WITH PHOTOGRAPH

1 NAME aerial view of Little American Island
HISTORIC Gold Mine Historic District

AND/OR COMMON

2 LOCATION

CITY, TOWN

Island View

VICINITY OF

COUNTY

Koochiching

STATE

Minnesota

3 PHOTO REFERENCE

PHOTO CREDIT

Douglas George

DATE OF PHOTO 1973

NEGATIVE FILED AT Minnesota Historical Society, 690 Cedar Street, St. Paul, Minn. 55101

4 IDENTIFICATION

DESCRIBE VIEW, DIRECTION, ETC. IF DISTRICT. GIVE BUILDING NAME & STREET

PHOTO NO. 18353 20A

Little American Island from Black Bay Forestry Tower. Photograph taken facing the northeast.



UNITED STATES DEPARTMENT OF THE INTERIOR
NATIONAL PARK SERVICE

NATIONAL REGISTER OF HISTORIC PLACES
PROPERTY PHOTOGRAPH FORM

FOR NPS USE ONLY	
RECEIVED	DEC 29 1976
DATE ENTERED	MAY 6 1977

SEE INSTRUCTIONS IN *HOW TO COMPLETE NATIONAL REGISTER FORMS*
TYPE ALL ENTRIES ENCLOSE WITH PHOTOGRAPH

1 NAME

aerial view
HISTORIC Gold Mine Historic District

AND/OR COMMON

2 LOCATION

CITY, TOWN

VICINITY OF

COUNTY

STATE

Island View

St. Louis

Minnesota

3 PHOTO REFERENCE

PHOTO CREDIT Unknown

DATE OF PHOTO 1971

NEGATIVE FILED AT Minnesota Historical Society, 690 Cedar Street, St. Paul, Minn. 55101

4 IDENTIFICATION

DESCRIBE VIEW, DIRECTION, ETC. IF DISTRICT. GIVE BUILDING NAME & STREET

PHOTO NO. 0383-19A

Aerial photograph of Dryweed Island to the left and Kabetogama Peninsula to the right. Photograph taken facing east



UNITED STATES DEPARTMENT OF THE INTERIOR
NATIONAL PARK SERVICE

**NATIONAL REGISTER OF HISTORIC PLACES
PROPERTY PHOTOGRAPH FORM**

FOR NPS USE ONLY
RECEIVED DEC 29 1976
DATE ENTERED MAY 6 1977

SEE INSTRUCTIONS IN *HOW TO COMPLETE NATIONAL REGISTER FORMS*
TYPE ALL ENTRIES ENCLOSE WITH PHOTOGRAPH

1 NAME

Old Soldier Mine

HISTORIC

Gold Mine Historic District

AND/OR COMMON

2 LOCATION

CITY, TOWN

Island View

VICINITY OF

COUNTY

Koochiching

STATE

Minnesota

3 PHOTO REFERENCE

PHOTO CREDIT

Liza Nagle

DATE OF PHOTO August 1976

NEGATIVE FILED AT

Minnesota Historical Society, 690 Cedar Street, St. Paul, Minn. 55101

4 IDENTIFICATION

DESCRIBE VIEW, DIRECTION, ETC. IF DISTRICT, GIVE BUILDING NAME & STREET

PHOTO NO. 01637A-1

Old Soldier Mine with cement cap and talus slope to the rear (south side).
Photograph taken facing south.

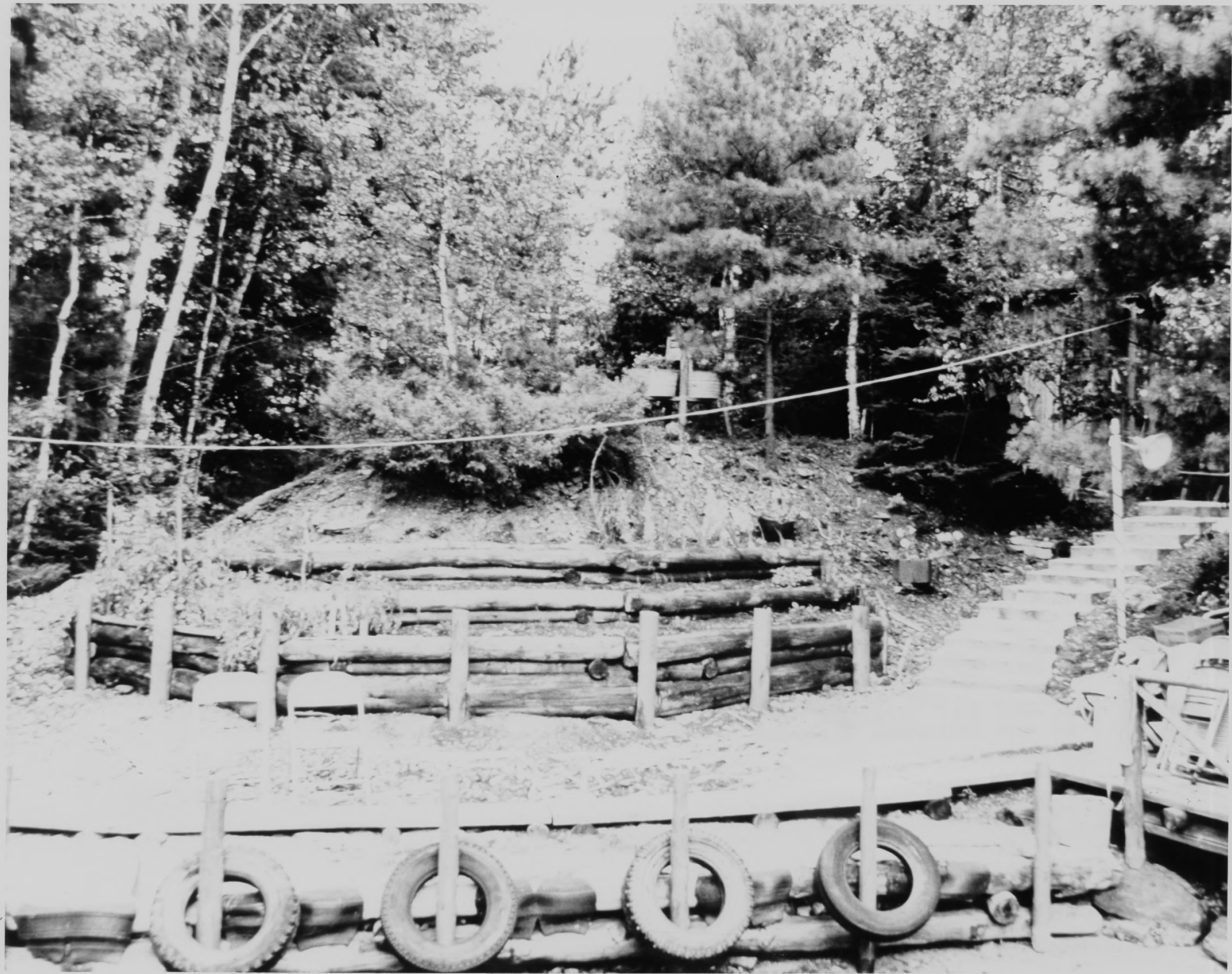

UNITED STATES DEPARTMENT OF THE INTERIOR
NATIONAL PARK SERVICE

NATIONAL REGISTER OF HISTORIC PLACES
PROPERTY PHOTOGRAPH FORM

FOR NPS USE ONLY
RECEIVED DEC 29 1976
MAY 6 1977
DATE ENTERED

SEE INSTRUCTIONS IN *HOW TO COMPLETE NATIONAL REGISTER FORMS*
TYPE ALL ENTRIES ENCLOSE WITH PHOTOGRAPH

1 NAME Lyle Mine Shaft
HISTORIC Gold Mine Historic District

AND/OR COMMON

2 LOCATION

CITY, TOWN	<u>X</u> VICINITY OF	COUNTY	STATE
Island View		Koochiching	Minnesota

3 PHOTO REFERENCE

PHOTO CREDIT	Liza Nagle	DATE OF PHOTO	August 1976
NEGATIVE FILED AT	Minnesota Historical Society, 690 Cedar Street, St. Paul, Minn. 55101		

4 IDENTIFICATION no negative number - request by county and subject.

DESCRIBE VIEW, DIRECTION, ETC. IF DISTRICT, GIVE BUILDING NAME & STREET	PHOTO NO.
---	-----------

View of Lyle Mine in center of photograph. Summer residence built around the mine shaft. Talus dump is evident on south side of shaft. Photograph taken facing northwest.



UNITED STATES DEPARTMENT OF THE INTERIOR
NATIONAL PARK SERVICE

NATIONAL REGISTER OF HISTORIC PLACES
PROPERTY PHOTOGRAPH FORM

FOR NPS USE ONLY

RECEIVED DEC 29 1976

DATE ENTERED MAY 6 1977

SEE INSTRUCTIONS IN *HOW TO COMPLETE NATIONAL REGISTER FORMS*
TYPE ALL ENTRIES ENCLOSE WITH PHOTOGRAPH

1 NAME

Bushyhead Mine

HISTORIC

Gold Mine Historic District

AND/OR COMMON

2 LOCATION

CITY, TOWN

Island View

VICINITY OF

COUNTY

Koochiching

STATE

Minnesota

3 PHOTO REFERENCE

PHOTO CREDIT

John J. Hackett

DATE OF PHOTO

October 1975

NEGATIVE FILED AT

Minnesota Historical Society, 690 Cedar Street, St. Paul, Minn. 55101

4 IDENTIFICATION

DESCRIBE VIEW, DIRECTION, ETC. IF DISTRICT, GIVE BUILDING NAME & STREET

PHOTO NO. 01346-5

Bushyhead gold mine adit opening located on Bushyhead Island. Photograph facing north.



UNITED STATES DEPARTMENT OF THE INTERIOR
NATIONAL PARK SERVICE

NATIONAL REGISTER OF HISTORIC PLACES
PROPERTY PHOTOGRAPH FORM

FOR NPS USE ONLY

RECEIVED DEC 29 1976

DATE ENTERED MAY 6 1977

SEE INSTRUCTIONS IN *HOW TO COMPLETE NATIONAL REGISTER FORMS*
TYPE ALL ENTRIES ENCLOSE WITH PHOTOGRAPH

1 NAME

Holman or Gold Harbor Mine

HISTORIC

Gold Mine Historic District

AND/OR COMMON

2 LOCATION

CITY, TOWN

Island View

X VICINITY OF

COUNTY

Koochiching

STATE

Minnesota

3 PHOTO REFERENCE

PHOTO CREDIT

John J. Hackett

DATE OF PHOTO October 1975

NEGATIVE FILED AT Minnesota Historical Society, 690 Cedar Street, St. Paul, Minn. 55101

4 IDENTIFICATION

DESCRIBE VIEW, DIRECTION, ETC. IF DISTRICT, GIVE BUILDING NAME & STREET

PHOTO NO. 01347-27

Holman or Gold Harbor gold mine shaft opening. Photograph taken facing north.