





KENTUCKY HERITAGE COUNCIL
STATE HISTORIC PRESERVATION OFFICE
FRANKFORT, KENTUCKY 40601

Name Jessamine Co.MRA-Nicholasville Hist.Dist.

Location west side N.Main St., 100-200 blocks

Photographer Kenneth Gibbs

Date Taken November 5, 1980

Negative Location Kentucky Heritage Council

View #1

Photo #





KENTUCKY HERITAGE COUNCIL
STATE HISTORIC PRESERVATION OFFICE
FRANKFORT, KENTUCKY 40601

Name Jessamine Co.MRA-Nicholasville Hist.Dist.

Location west side North Main Street 100-200

Photographer Kenneth Gibbs Blocks

Date Taken November 5, 1980

Negative Location Kentucky Heritage Council

View #2

Photo #





KENTUCKY HERITAGE COUNCIL
STATE HISTORIC PRESERVATION OFFICE
FRANKFORT, KENTUCKY 40601

Name Jessamine Co.MRA-Nicholasville Historic Dis

Location West side 200 block North Main

Photographer Carolyn M. Wooley

Date Taken March 1984

Negative Location Kentucky Heritage Council

View #3

Photo #





KENTUCKY HERITAGE COUNCIL
STATE HISTORIC PRESERVATION OFFICE
FRANKFORT, KENTUCKY 40601

Name Jessamine Co.MRA-Nicholasville Hist.Dist.

Location N.Main St., West Side, 100 Block

Photographer Kenneth Gibbs

Date Taken November 5, 1980

Negative Location Kentucky Heritage Council

View #4

Photo #





KENTUCKY HERITAGE COUNCIL
STATE HISTORIC PRESERVATION OFFICE
FRANKFORT, KENTUCKY 40601

Name Jessamine Co.MRA-Nicholasville Hist.Dist.

Location 103-113 North First

Photographer Carolyn M. Wooley

Date Taken March 1984

Negative Location Kentucky Heritage Council

View #5

Photo #





KENTUCKY HERITAGE COUNCIL
STATE HISTORIC PRESERVATION OFFICE
FRANKFORT, KENTUCKY 40601

Name Jessamine Co.MRA-Nicholasville Hist.Dist.

Location east side 100 block North Main

Photographer Carolyn M. Wooley

Date Taken March 1984

Negative Location Kentucky Heritage Council

View #6

Photo #





KENTUCKY HERITAGE COUNCIL
STATE HISTORIC PRESERVATION OFFICE
FRANKFORT, KENTUCKY 40601

Name Jessamine Co.MRA-Nicholasville Hist.Dist.

Location West side 100 block of South Main

Photographer Carolyn M. Wooley

Date Taken March 1984

Negative Location Kentucky Heritage Council

View #7

Photo #





KENTUCKY HERITAGE COUNCIL
STATE HISTORIC PRESERVATION OFFICE
FRANKFORT, KENTUCKY 40601

Name Jessamine Co.MRA-Nicholasville Hist.Dist.

Location West side 100 block of South Main

Photographer Carolyn M. Wooley

Date Taken March 1984

Negative Location Kentucky Heritage Council

View #8

Photo #



No. 2

CASHING
TAX
RECEIPTS

ATHMAN'S
Grocery

HEATH
KY FO
SPECIALIZING IN
PARKING IN THE DE

Coca-Cola



KENTUCKY HERITAGE COUNCIL
STATE HISTORIC PRESERVATION OFFICE
FRANKFORT, KENTUCKY 40601

Name Jessamine Co.MRA-Nicholasville Hist.Dist.

Location east side 100 block South Main

Photographer Kenneth Gibbs

Date Taken November 5, 1980

Negative Location Kentucky Heritage Council

View #9

Photo #





KENTUCKY HERITAGE COUNCIL
STATE HISTORIC PRESERVATION OFFICE
FRANKFORT, KENTUCKY 40601

Name Jessamine Co. MRA-Nicholasville Hist. Dist.

Location east side 100 Block of South Main

Photographer Kenneth Gibbs

Date Taken November 5, 1980

Negative Location Kentucky Heritage Council

View #10

Photo #





KENTUCKY HERITAGE COUNCIL
STATE HISTORIC PRESERVATION OFFICE
FRANKFORT, KENTUCKY 40601

Name Jessamine Co.MRA-Nicholasville Hist.Dist

Location 100 block of East Maple, North side

Photographer Kenneth Gibbs

Date Taken November 5, 1980

Negative Location Kentucky Heritage Council

View #11

Photo #





KENTUCKY HERITAGE COUNCIL
STATE HISTORIC PRESERVATION OFFICE
FRANKFORT, KENTUCKY 40601

Name Jessamine Co.MRA-Nicholasville Hist.Dist.

Location 100 Block of East Maple, North Side

Photographer Kenneth Gibbs

Date Taken November 5, 1980

Negative Location Kentucky Heritage Council

View #12

Photo #





KENTUCKY HERITAGE COUNCIL
STATE HISTORIC PRESERVATION OFFICE
FRANKFORT, KENTUCKY 40601

Name Jessamine Co.MRA-Nicholasville Hist.Dist.

Location W.Maple Street, South side, 100-200 bl.

Photographer Kenneth Gibbs

Date Taken November 5, 1980

Negative Location Kentucky Heritage Council

View #13

Photo #





KENTUCKY HERITAGE COUNCIL
STATE HISTORIC PRESERVATION OFFICE
FRANKFORT, KENTUCKY 40601

Name Jessamine Co.MRA-Nicholasville Hist.Dist

Location W.Maple, south side, 100 block

Photographer Carolyn M. Wooley

Date Taken March 1984

Negative Location Kentucky Heritage Council

View #14

Photo #





KENTUCKY HERITAGE COUNCIL
STATE HISTORIC PRESERVATION OFFICE
FRANKFORT, KENTUCKY 40601

Name Jessamine Co.MRA-Nicholasville Hist.Dist.

Location W.Maple St., south side, 100-200 block

Photographer Kenneth Gibbs

Date Taken November 5, 1980

Negative Location Kentucky Heritage Council

View #15

Photo #





KENTUCKY HERITAGE COUNCIL
STATE HISTORIC PRESERVATION OFFICE
FRANKFORT, KENTUCKY 40601

Name Jessamine Co.MRA-Nicholasville Hist.Dist.

Location W.Maple Street,southside, 300 block

Photographer Kenneth Gibbs

Date Taken November 5, 1980

Negative Location ~~Kentucky Heritage Council~~

View #16

Photo #





KENTUCKY HERITAGE COUNCIL
STATE HISTORIC PRESERVATION OFFICE
FRANKFORT, KENTUCKY 40601

Name Jessamine Co. MRA-Nicholasville Hist. Dist.

Location W. Maple St., north side, 200-300 block

Photographer Kenneth Gibbs

Date Taken November 5, 1980

Negative Location Kentucky Heritage Council

View #17

Photo #





KENTUCKY HERITAGE COUNCIL
STATE HISTORIC PRESERVATION OFFICE
FRANKFORT, KENTUCKY 40601

Name Jessamine Co.MRA-Nicholasville Hist.Dist.

Location W.Maple St., north side, 200-300 block

Photographer Kenneth Gibbs

Date Taken November 5, 1980

Negative Location Kentucky Heritage Council

View #18

Photo #





KENTUCKY HERITAGE COUNCIL
STATE HISTORIC PRESERVATION OFFICE
FRANKFORT, KENTUCKY 40601

Name Jessamine Co. MRA-Nicholasville Hist. Dist.

Location west side 100 block North First
facing corner 2nd-Walnut from 1st Street

Photographer ~~Carolyn M. Wooley~~

Date Taken March 1984

Negative Location Kentucky Heritage Council

View #19

Photo #





KENTUCKY HERITAGE COUNCIL
STATE HISTORIC PRESERVATION OFFICE
FRANKFORT, KENTUCKY 40601

Name Jessamine Co.MRA-Nicholasville Hist.Dist.

Location East side 100 block North First

Photographer Carolyn M. Wooley

Date Taken March 1984

Negative Location Kentucky Heritage Council

View #20

Photo #





KENTUCKY HERITAGE COUNCIL
STATE HISTORIC PRESERVATION OFFICE
FRANKFORT, KENTUCKY 40601

Name Jessamine Co. MRA-Nicholasville Hist. Dist.

Location N. First St., west side, 100 block

Photographer Kenneth Gibbs

Date Taken November 5, 1980

Negative Location Kentucky Heritage Council

View #21

Photo #





KENTUCKY HERITAGE COUNCIL
STATE HISTORIC PRESERVATION OFFICE
FRANKFORT, KENTUCKY 40601

Name Jessamine Co. MRA-Nicholasville Hist. Dist.

Location East side 200 block of North First

Photographer Carolyn M. Wooley

Date Taken March 1984

Negative Location Kentucky Heritage Council

View #22

Photo #





KENTUCKY HERITAGE COUNCIL
STATE HISTORIC PRESERVATION OFFICE
FRANKFORT, KENTUCKY 40601

Name Jessamine Co. MRA- JS-N-72

Location 104 East Maple, Nicholasville

Photographer Carolyn M. Wooley

Date Taken March 1984

Negative Location Kentucky Heritage Council

View N. front

Photo #





KENTUCKY HERITAGE COUNCIL
STATE HISTORIC PRESERVATION OFFICE
FRANKFORT, KENTUCKY 40601

Name Jessamine Co. MRA - JS-N-73

Location 108-110 E. Maple, Nicholasville

Photographer Carolyn M. Wooley

Date Taken March 1984

Negative Location Kentucky Heritage Council

View N. front

Photo #



PEPSI

COUNTRY KETTLE

UGS

COUNTRY

Firestone
STATON'S

Firestone

Firestone
SHELL BELTED
RADIAL
White
ON SALE
99

SALE
YOUR FIRST RADIAL
FREE

SALE
Save 25% To 50% And More



KENTUCKY HERITAGE COUNCIL
STATE HISTORIC PRESERVATION OFFICE
FRANKFORT, KENTUCKY 40601

Name Jessamine Co.MRA-Hotel Nicholasville

Location 120 No.Main St., Nicholasville

Photographer Kenneth Gibbs

Date Taken November 1980

Negative Location Kentucky Heritage Council

View W. front

Photo #



Window on the second floor of the main building.

Window on the second floor of the main building.

Window on the second floor of the main building.

Window on the second floor of the main building.

Window on the second floor of the main building.

Window on the second floor of the main building.

Window on the second floor of the taller building to the right.

Window on the second floor of the taller building to the right.

SALE

BLUEGRASS

BLUEGRASS
OFFICE SUPPLY

YEARWOOD
DRUGS

Drug Agency
Salem Oregon
ICE CREAM



KENTUCKY HERITAGE COUNCIL
STATE HISTORIC PRESERVATION OFFICE
FRANKFORT, KENTUCKY 40601

Name Jessamine Co.MRA-H.H.Lowry Building

Location 110-114 No.Main, Nicholasville

Photographer Kenneth Gibbs

Date Taken November 1980

Negative Location Kentucky Heritage Council

View W. front

Photo #





KENTUCKY HERITAGE COUNCIL
STATE HISTORIC PRESERVATION OFFICE
FRANKFORT, KENTUCKY 40601

Name Jessamine Co. MRA-Central Hotel (JS-N-66)

Location 104 No. Main Street, Nicholasville

Photographer Kenneth Gibbs

Date Taken November 1980

Negative Location Kentucky Heritage Council

View N. side and W. front

Photo #



THE VEAL BUILDING

VEAL
REALTORS
AUCTIONEERS
INSURANCE
RESTORATION

NICHOLASVILLE
CABINET SHOP



KENTUCKY HERITAGE COUNCIL
STATE HISTORIC PRESERVATION OFFICE
FRANKFORT, KENTUCKY 40601

Name Jessamine Co.MRA-JS-N-65

Location 100-102 No.Main, Nicholasville

Photographer Kenneth Gibbs

Date Taken November 1980

Negative Location Kentucky Heritage Council

View W. front

Photo #





KENTUCKY HERITAGE COUNCIL
STATE HISTORIC PRESERVATION OFFICE
FRANKFORT, KENTUCKY 40601

Name Jessamine Co.MRA-JS-N-64

Location 103 East Maple, Nicholasville

Photographer Kenneth Gibbs

Date Taken November 1980

Negative Location Kentucky Heritage Council

View S. front

Photo #





KENTUCKY HERITAGE COUNCIL
STATE HISTORIC PRESERVATION OFFICE
FRANKFORT, KENTUCKY 40601

Name Jessamine Co.MRA-JS-N-63

Location 105 East Maple, Nicholasville

Photographer Kenneth Gibbs

Date Taken November 1980

Negative Location Kentucky Heritage Council

View S. front

Photo #



Jan 11 62



KENTUCKY HERITAGE COUNCIL
STATE HISTORIC PRESERVATION OFFICE
FRANKFORT, KENTUCKY 40601

Name Jessamine Co.MRA-JS-N-62

Location 106 E. Maple St., Nicholasville

Photographer Carolyn M. Wooley

Date Taken March 1984

Negative Location Kentucky Heritage Council

View N. front

Photo #

106 E. Maple





KENTUCKY HERITAGE COUNCIL
STATE HISTORIC PRESERVATION OFFICE
FRANKFORT, KENTUCKY 40601

Name Jessamine Co.MRA-Nicholasville Baptist
Church

Location 129 S.Main St., Nicholasville

Photographer Kenneth Gibbs

Date Taken November 1980

Negative Location Kentucky Heritage Council

View S. side and E. front

Photo #

I O O F





KENTUCKY HERITAGE COUNCIL
STATE HISTORIC PRESERVATION OFFICE
FRANKFORT, KENTUCKY 40601

Name Jessamine Co.MRA-100F Building

Location 119-121 S.Main, Nicholasville

Photographer Kenneth Gibbs

Date Taken November 1980

Negative Location Kentucky Heritage Council

View E. front

Photo #





KENTUCKY HERITAGE COUNCIL
STATE HISTORIC PRESERVATION OFFICE
FRANKFORT, KENTUCKY 40601

Name Jessamine Co.MRA-JS-N-51

Location 107 South Main, Nicholasville

Photographer Kenneth Gibbs

Date Taken November 1980

Negative Location Kentucky Heritage Council

View E. front

Photo # _____





KENTUCKY HERITAGE COUNCIL
STATE HISTORIC PRESERVATION OFFICE
FRANKFORT, KENTUCKY 40601

Name Jessamine Co.MRA-JS-N-50

Location 101 South Main, Nicholasville

Photographer Kenneth Gibbs

Date Taken November 1980

Negative Location Kentucky Heritage Council

View E. front

Photo # _____





KENTUCKY HERITAGE COUNCIL
STATE HISTORIC PRESERVATION OFFICE
FRANKFORT, KENTUCKY 40601

Name Jessamine Co.MRA-First National Bank Bldg.

Location 102 W. Maple, Nicholasville

Photographer Kenneth Gibbs

Date Taken November 1980

Negative Location Kentucky Heritage Council

View N. front

Photo # _____





KENTUCKY HERITAGE COUNCIL
STATE HISTORIC PRESERVATION OFFICE
FRANKFORT, KENTUCKY 40601

Name Jessamine Co.MRA-Bronaugh Building

Location 104-114 West Maple, Nicholasville

Photographer Kenneth Gibbs

Date Taken November 1980

Negative Location Kentucky Heritage Council

View N. front and W. side

Photo #





KENTUCKY HERITAGE COUNCIL
STATE HISTORIC PRESERVATION OFFICE
FRANKFORT, KENTUCKY 40601

Name Jessamine Co.MRA-Jessamine Co.Courthouse

Location 101 N. Main, Nicholasville

Photographer Kenneth Gibbs

Date Taken November 1980

Negative Location Kentucky Heritage Council

View 3. ind

Photo # _____





KENTUCKY HERITAGE COUNCIL
STATE HISTORIC PRESERVATION OFFICE
FRANKFORT, KENTUCKY 40601

Name Jessamine Co. MRA - Jessamine Co. Courthouse

Location 101 N. Main, Nicholasville

Photographer Kenneth Gibbs

Date Taken November 1980

Negative Location Kentucky Heritage Council

View E. front

Photo # _____

NOV 5
1980

57: 249-25

JSN 47 (2) 208. 00 - Courtm
Nicholasville
District. See Map of location





KENTUCKY HERITAGE COUNCIL
STATE HISTORIC PRESERVATION OFFICE
FRANKFORT, KENTUCKY 40601

Name Jessamine Co.MRA-Court Row

Location 103,105,107,109,111,113 Court Row

Photographer Kenneth Gibbs

Date Taken November 1980

Negative Location Kentucky Heritage Council

View S. front

Photo # _____





KENTUCKY HERITAGE COUNCIL
STATE HISTORIC PRESERVATION OFFICE
FRANKFORT, KENTUCKY 40601

Name Jessamine Co.MRA-E.R.Sparks Building

Location 103 No.Main, Nicholasville

Photographer Kenneth Gibbs

Date Taken November 1980

Negative Location Kentucky Heritage Council

View Side and E. front

Photo #



42:24-24A JS N 45

Sparks Bldg. Nicholasville
District. See map 7 for location.

Jessamine Co. M. R. A.

103 N. Main

Kenneth Gibbs

Nov 1980

Ky. Heritage Council

E. front

NOV 5 1980





KENTUCKY HERITAGE COUNCIL
STATE HISTORIC PRESERVATION OFFICE
FRANKFORT, KENTUCKY 40601

Name Jessamine CO.MRA-JS-N-43

Location 201 N.Main, Nicholasville

Photographer Kenneth Gibbs

Date Taken November 1980

Negative Location KY Heritage Council

View S. side and E. front

Photo #



WALLPAPER

LINOLEUM

HERREN
FLOOR COVERING

STORM WINDOWS

WALLPAPER



CARPET

CERAMICTILES



WE CARRY
PAINT
WALLPAPER

CARPET
SALE

CARPET
REMANANTS





KENTUCKY HERITAGE COUNCIL
STATE HISTORIC PRESERVATION OFFICE
FRANKFORT, KENTUCKY 40601

Name Jessamine Co.MRA-JS-N-42

Location 211 North Main, Nicholasville

Photographer Kenneth Gibbs

Date Taken November 1980

Negative Location Kentucky Heritage Council

View E. front

Photo # _____



SPEED QUEEN
WASHERS & DRYERS
HUNTER'S

Admiral
TELEVISION
APPLIANCES
WASHERS - DRYERS - COOLERS

FURNITURE HUNTER'S APPLIANCES

hunte
FURNITU



KENTUCKY HERITAGE COUNCIL
STATE HISTORIC PRESERVATION OFFICE
FRANKFORT, KENTUCKY 40601

Name Jessamine Co.MRA-JS-N-41

Location 213-217 N.Main, Nicholasville

Photographer Kenneth Gibbs

Date Taken November 1980

Negative Location Kentucky Heritage Council

View E. front

Photo #





KENTUCKY HERITAGE COUNCIL
STATE HISTORIC PRESERVATION OFFICE
FRANKFORT, KENTUCKY 40601

Name Jessamine Co.MRA-JS-N-29

Location 311 West Maple, Nicholasville

Photographer Kenneth Gibbs

Date Taken November 1980

Negative Location Kentucky Heritage Council

View S. front

Photo # _____



♿
PARKING

CIRCUIT CLERK

CHEVROLET

FF4 309



KENTUCKY HERITAGE COUNCIL
STATE HISTORIC PRESERVATION OFFICE
FRANKFORT, KENTUCKY 40601

Name Jessamine Co. MRA-The Manse

Location 101 North First Street, Nicholasville

Photographer Kenneth Gibbs

Date Taken November 1980

Negative Location Kentucky Heritage Council

View E. front

Photo # _____





KENTUCKY HERITAGE COUNCIL
STATE HISTORIC PRESERVATION OFFICE
FRANKFORT, KENTUCKY 40601

Name Jessamine Co. MRA - Presbyterian Church

Location 101 N. First Street, Nicholasville

Photographer Kenneth Gibbs

Date Taken November 1980

Negative Location Kentucky Heritage Council

View S. end and E. front

Photo #





KENTUCKY HERITAGE COUNCIL
STATE HISTORIC PRESERVATION OFFICE
FRANKFORT, KENTUCKY 40601

Name Jessamine Co. MRA-Rowell House

Location 201 West Maple, Nicholasville

Photographer Kenneth Gibbs

Date Taken November 1980

Negative Location Kentucky Heritage Council

View 3. front

Photo # _____



KENTUCKY HERITAGE COUNCIL
STATE HISTORIC PRESERVATION OFFICE
FRANKFORT, KENTUCKY 40601

Name Jessamine Co. MRA-Rowell House

Location 201 West Maple, Nicholasville

Photographer Kenneth Gibbs

Date Taken November 1980

Negative Location Kentucky Heritage Council

View _____

Photo # _____



ONE WAY
DO NOT
ENTER

N 24th St
W MAPLE St



KENTUCKY HERITAGE COUNCIL
STATE HISTORIC PRESERVATION OFFICE
FRANKFORT, KENTUCKY 40601

Name Jessamine Co.MRA-Dr. Rowell Office

Location NE Corner Second & W. Maple, Nicholas
ville

Photographer Kenneth Gibbs

Date Taken November 1980

Negative Location Kentucky Heritage Council

View W. side and S. front

Photo #

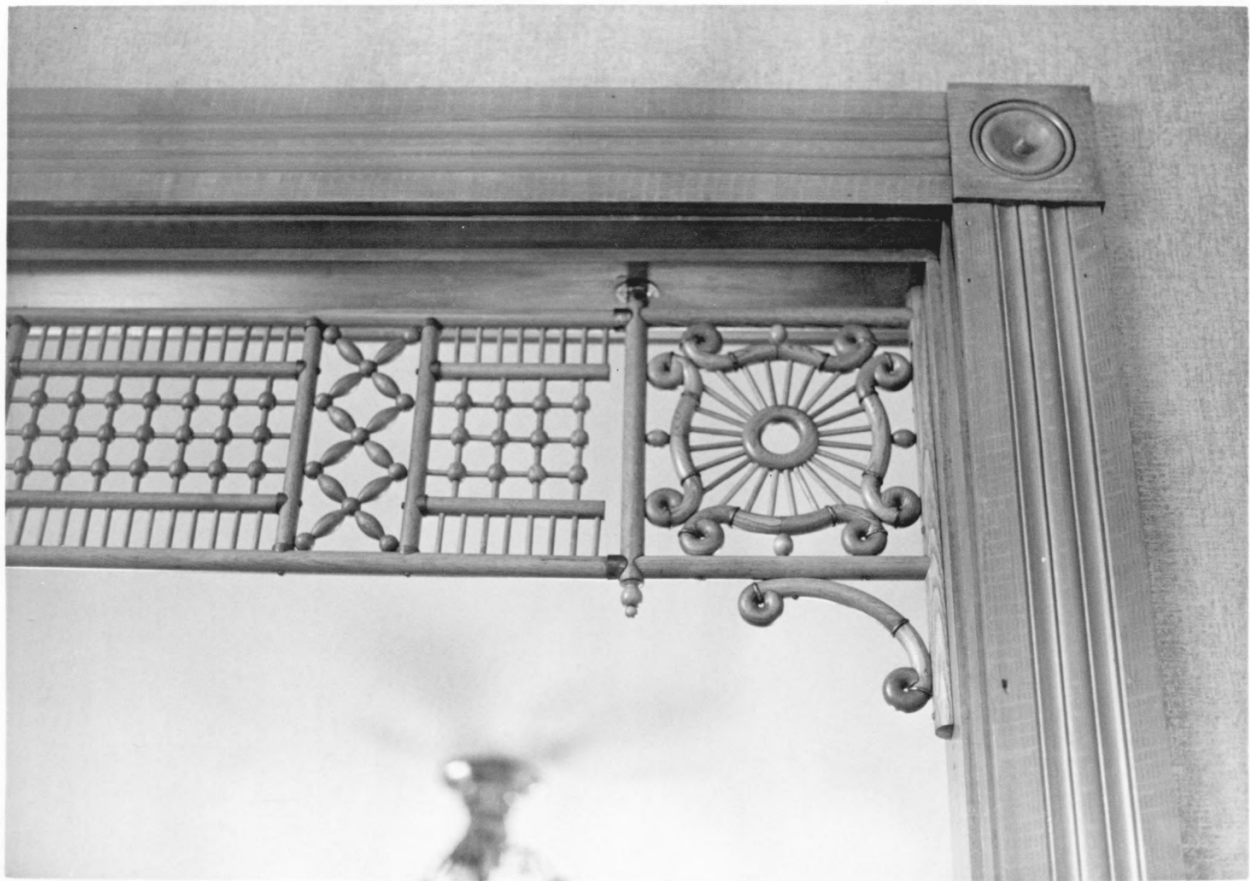



KENTUCKY HERITAGE COUNCIL
STATE HISTORIC PRESERVATION OFFICE
FRANKFORT, KENTUCKY 40601

Name Jessamine Co.MRA-Wilmore House

Location 301 West Maple, Nicholasville

Photographer Kenneth Gibbs

Date Taken November 1980

Negative Location Kentucky Heritage Council

View hall doorway

Photo # 2

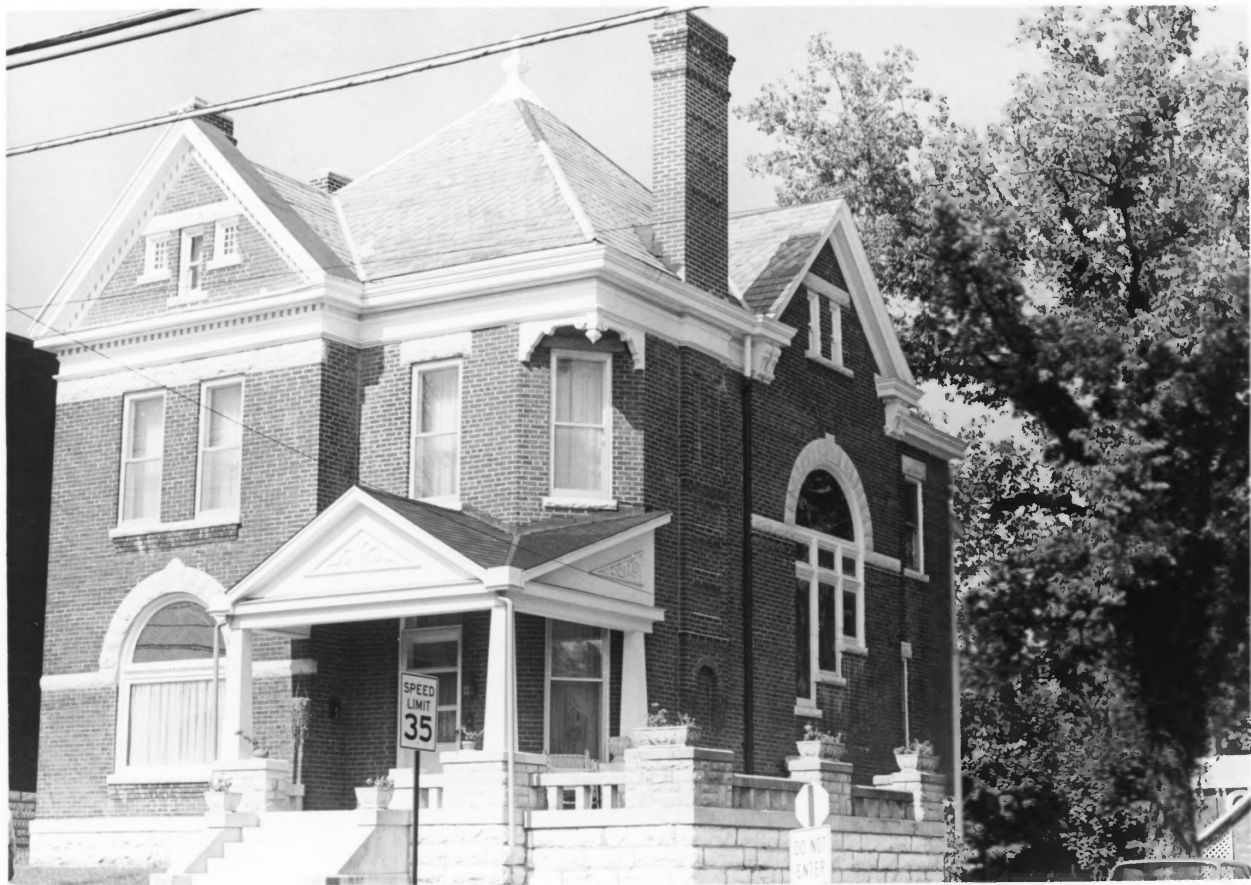



KENTUCKY HERITAGE COUNCIL
STATE HISTORIC PRESERVATION OFFICE
FRANKFORT, KENTUCKY 40601

Name Jessamine Co.MRA-Wilmore House

Location 301 West Maple, Nicholasville

Photographer Kenneth Gibbs

Date Taken November 1980

Negative Location Kentucky Heritage Council

View S. front

Photo # 1





KENTUCKY HERITAGE COUNCIL
STATE HISTORIC PRESERVATION OFFICE
FRANKFORT, KENTUCKY 40601

Name Jessamine Co.MRA-Dr. Wagner House

Location 302 West Maple Street, Nicholasville

Photographer Kenneth Gibbs

Date Taken November 1980

Negative Location Kentucky Heritage Council

View N. front

Photo #





KENTUCKY HERITAGE COUNCIL
STATE HISTORIC PRESERVATION OFFICE
FRANKFORT, KENTUCKY 40601

Name Jessamine Co.MRA-D. Hoover House

Location 306 West Maple, Nicholasville

Photographer Kenneth Gibbs

Date Taken November 5, 1980

Negative Location Kentucky Heritage Council

View N. Front

Photo #





KENTUCKY HERITAGE COUNCIL
STATE HISTORIC PRESERVATION OFFICE
FRANKFORT, KENTUCKY 40601

Name Jessamine Co.MRA-Walker Hotel

Location 201 South Main Street, Nicholasville

Photographer Kenneth Gibbs

Date Taken March 1984

Negative Location Kentucky Heritage Council

View E. front and S. end

Photo #





KENTUCKY HERITAGE COUNCIL
STATE HISTORIC PRESERVATION OFFICE
FRANKFORT, KENTUCKY 40601

Name Jessamine Co.MRA-Jessamine County Jail

Location southeast corner Main & Chestnut

Photographer Kenneth Gibbs

Date Taken November 5, 1980

Negative Location Kentucky Heritage Council

View west front facade

Photo #