



4th SUNDAY IN EPIPHANY
PR. 551
SERMON 435
REC. 396

Doorway into hall connecting Durkee Hall

Lectern

West wall - Vaulted ceiling

Door

UNITED STATES DEPARTMENT OF THE INTERIOR
NATIONAL PARK SERVICE
NATIONAL REGISTER OF HISTORIC PLACES
PROPERTY PHOTOGRAPH FORM

(Type all entries - attach to or enclose with photograph)

STATE

COUNTY

FOR NPS USE ONLY

ENTRY NUMBER

DATE

FEB 23 1973

SEE INSTRUCTIONS

1. NAME

COMMON:

Grace Memorial Episcopal Church

AND/OR HISTORIC:

2. LOCATION

STREET AND NUMBER:

100 West Church Street

CITY OR TOWN:

Hammond

STATE:

Louisiana

CODE

022

COUNTY:

NATIONAL
REGISTER
Tangipahoa

CODE

105

3. PHOTO REFERENCE

PHOTO CREDIT:

Witbeck Studio

DATE OF PHOTO:

NEGATIVE FILED AT:

Witbeck Studio, P. O. Box 970, Hammond, La. 70401

4. IDENTIFICATION

DESCRIBE VIEW, DIRECTION, ETC.

Doorway into hall connecting Durkee Hall
Lectern
West wall - vaulted ceiling
Door (lower right) into sacristy
Bishops Chair (original)

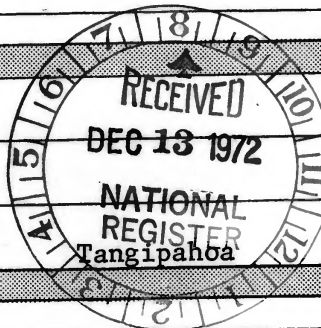

GPO 921-737

PROPERTY OF THE NATIONAL REGISTER



4th SUN - EPIPHANY
PRO. 551
SERMON 435
REC. 396

Door into hall leading to Durkee Hall (original Sunday School building)

Lectern

West

Portion

SEE INSTRUCTIONS

more
to

UNITED STATES DEPARTMENT OF THE INTERIOR
NATIONAL PARK SERVICE

NATIONAL REGISTER OF HISTORIC PLACES
PROPERTY PHOTOGRAPH FORM

(Type all entries - attach to or enclose with photograph)

STATE

COUNTY

FOR NPS USE ONLY

ENTRY NUMBER

DATE

RECEIVED

DEC 18 1972

FEB 23 1973

NATIONAL REGISTER

1. NAME

COMMON: Grace Memorial Episcopal Church

AND/OR HISTORIC:

2. LOCATION

STREET AND NUMBER:

100 West Church Street

CITY OR TOWN:

Hammond

STATE:

Louisiana

CODE

022

COUNTY:

Tangipahoa

CODE

105

3. PHOTO REFERENCE

PHOTO CREDIT: Wibeck Studio

DATE OF PHOTO:

NEGATIVE FILED AT:

Witbeck Studio, P. O. Box 970, Hammond, La. 70401

4. IDENTIFICATION

DESCRIBE VIEW, DIRECTION, ETC.

Door into hall leading to Durkee Hall (original Sunday School building)

Lectern

West wall

Portions of original window (left) showing memorial window to Melzar and
Waterman and Susan Skinner Waterman (parents of Mettie Ann Cate (

2

(Mrs. Charles E.)

GPO 9 21-737

PROPERTY OF THE NATIONAL REGISTER



*Vaulted ceiling above pews & nave
South wall - Pews are original*

UNITED STATES DEPARTMENT OF THE INTERIOR
NATIONAL PARK SERVICE

NATIONAL REGISTER OF HISTORIC PLACES
PROPERTY PHOTOGRAPH FORM

(Type all entries - attach to or enclose with photograph)

STATE	
COUNTY	
FOR NPS USE ONLY	
ENTRY NUMBER	DATE
	FEB 23 1973

SEE INSTRUCTIONS

1. NAME			
COMMON:		Grace Memorial Episcopal Church	
AND/OR HISTORIC:			
2. LOCATION			
STREET AND NUMBER:			
100 West Church Street			
CITY OR TOWN:			
Hammond			
STATE:		CODE	COUNTY:
Louisiana		022	Tangipahoa
3. PHOTO REFERENCE			
PHOTO CREDIT:		Witbeck Studio	
DATE OF PHOTO:			
NEGATIVE FILED AT:			
Witbeck Studio, P. O. Box 970, Hammond, La. 70401			
4. IDENTIFICATION			
DESCRIBE VIEW, DIRECTION, ETC.			
Vaulted ceiling above pews and nave South wall - Pews are original			



3

PROPERTY OF THE NATIONAL REGISTER



*Due Waterman Cate (Dameron, Mrs. E. P.)
 Daughter of Mrs. Mertie A. Cate
 Church entrance*

NPS Number Feb. 23, 1973

Grace Memorial

UNITED STATES DEPARTMENT OF THE INTERIOR
 NATIONAL PARK SERVICE

**NATIONAL REGISTER OF HISTORIC PLACES
 PROPERTY PHOTOGRAPH FORM**

(Type all entries - attach to or enclose with photograph)

STATE	
COUNTY	
FOR NPS USE ONLY	
ENTRY NUMBER	DATE
FEB 23 1973	

SEE INSTRUCTIONS

1. NAME			
COMMON:		Grace Memorial Episcopal Church	
AND/OR HISTORIC:			
2. LOCATION			
STREET AND NUMBER:			
100 West Church Street			
CITY OR TOWN:			
Hammond			
STATE:	CODE	COUNTY	CODE
Louisiana	022	Tangipahoa	105
3. PHOTO REFERENCE			
PHOTO CREDIT:			
Witbeck Studio			
DATE OF PHOTO:			
NEGATIVE FILED AT:			
Witbeck Studio, P. O. Box 970, Hammond, La. 70401			
4. IDENTIFICATION			
DESCRIBE VIEW, DIRECTION, ETC.			
South wall showing memorial window to Due Waterman Cate (Dameron, Mrs. E. P.) Daughter of Mrs. Mertie A. Cate and Charles E. Cate. Church entrance			

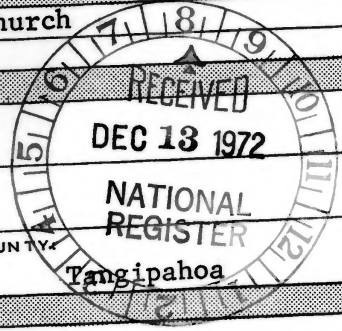



NPS Number

Feb 23, 1973

UNITED STATES DEPARTMENT OF THE INTERIOR
NATIONAL PARK SERVICE

NATIONAL REGISTER OF HISTORIC PLACES

PROPERTY PHOTOGRAPH FORM

(Type all entries - attach to or enclose with photograph)

STATE

COUNTY

FOR NPS USE ONLY

ENTRY NUMBER
FEB 23 1973

DATE

SEE INSTRUCTIONS

1. NAME

COMMON: Grace Memorial Episcopal Church

AND/OR HISTORIC:

2. LOCATION

STREET AND NUMBER:

100 West Church Street

CITY OR TOWN:

Hammond

STATE:

Louisiana

CODE

022

COUNTY:

NATIONAL REGISTER

CODE

105

3. PHOTO REFERENCE

PHOTO CREDIT: Witbeck Studio

DATE OF PHOTO:

NEGATIVE FILED AT:

Witbeck Studio, P. O. Box 970, Hammond, La. 70401

4. IDENTIFICATION

DESCRIBE VIEW, DIRECTION, ETC.

Vaulted ceiling
Directly above Litany desk
Part of North memorial window over altar showing
"Christ and the Lamb"

GPO 921-737

PROPERTY OF THE NATIONAL REGISTER

*Vaulted ceiling
Directly above Litany desk
Part of North memorial window over altar showing
"Christ and the Lamb"*



5



UNITED STATES DEPARTMENT OF THE INTERIOR
NATIONAL PARK SERVICE

NATIONAL REGISTER OF HISTORIC PLACES
PROPERTY PHOTOGRAPH FORM

(Type all entries - attach to or enclose with photograph)

STATE

COUNTY

FOR NPS USE ONLY

ENTRY NUMBER

DATE

FEB 23 1973

SEE INSTRUCTIONS

1. NAME

COMMON: Grace Memorial Episcopal Church

AND/OR HISTORIC:

2. LOCATION

STREET AND NUMBER:

100 West Church Street

CITY OR TOWN:

Hammond

STATE:

Louisiana

CODE

022

COUNTY:

Tangipahoa

CODE

105

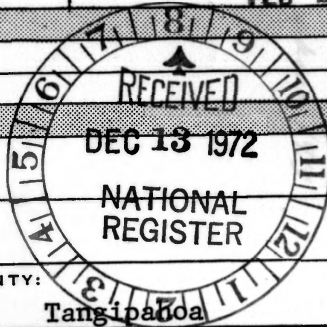

3. PHOTO REFERENCE

PHOTO CREDIT: Witbeck Studio

DATE OF PHOTO:

NEGATIVE FILED AT:

Witbeck Studio, P. O. Box 970, Hammond, La. 70401

4. IDENTIFICATION

DESCRIBE VIEW, DIRECTION, ETC.

Looking toward altar from the Nave
North Wall

Original pews, interior - also choir stalls

Memorial window - original moved from old Christ Church in New Orleans,
now demolished, dedicated to Mrs. Merti Ann Waterman Cate (Mrs. Charles E.)

organ added about 1913

GPO 921-737

PROPERTY OF THE NATIONAL REGISTER

*Looking toward altar from the Nave
North Wall*

*was demolished
(Charles E.)*

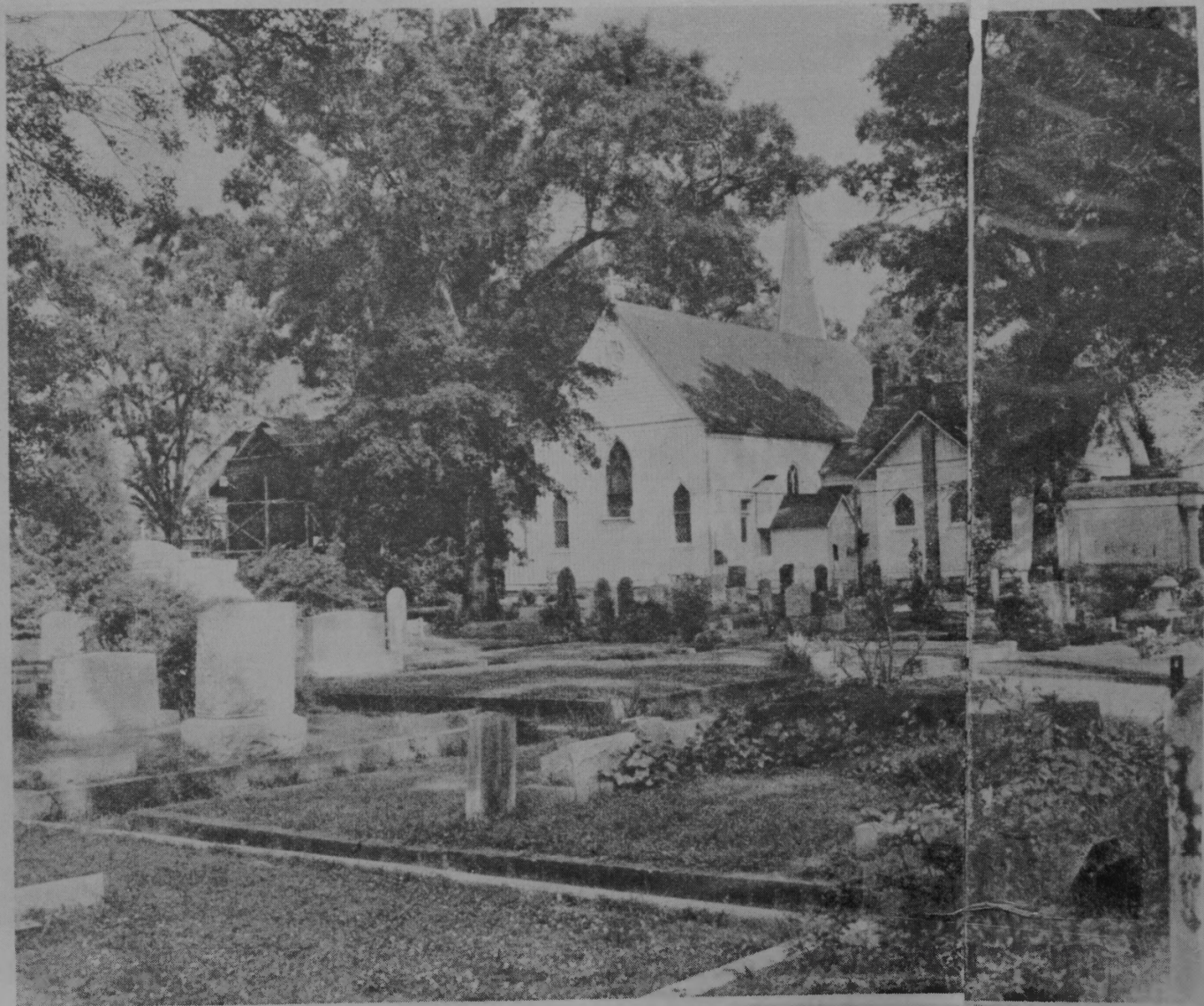

Re

100

UNITED STATES DEPARTMENT OF THE INTERIOR
NATIONAL PARK SERVICE

NATIONAL REGISTER OF HISTORIC PLACES
PROPERTY PHOTOGRAPH FORM

(Type all entries - attach to or enclose with photograph)

STATE

COUNTY

FOR NPS USE ONLY

ENTRY NUMBER

DATE

FEB 23 1973

SEE INSTRUCTIONS

1. NAME

COMMON: Grace Memorial Episcopal Church

AND/OR HISTORIC:

2. LOCATION

STREET AND NUMBER:

100 West Church Street

CITY OR TOWN:

Hammond

STATE:

Louisiana

CODE

022

COUNTY

NATIONAL REGISTER

Tangipahoa

CODE

105

3. PHOTO REFERENCE

PHOTO CREDIT:

Witbeck Studio

DATE OF PHOTO:

NEGATIVE FILED AT:

Witbeck Studio, P. O. Box 970, Hammond, La. 70401

4. IDENTIFICATION

DESCRIBE VIEW, DIRECTION, ETC.

View from Northwest corner looking southeast
New Sunday School building under construction
John Dsmond, architect

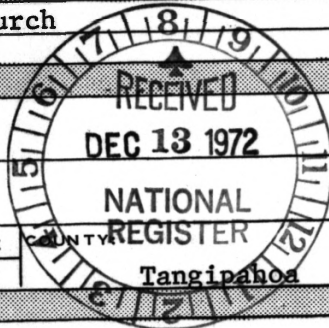

GPO 921-737

PROPERTY OF THE NATIONAL REGISTER

View from Northwest corner looking southeast

7

T



NPS Number

708

Title:

Grace

Loc

Shreveport

Diocese

West

Chair

UNITED STATES DEPARTMENT OF THE INTERIOR
NATIONAL PARK SERVICENATIONAL REGISTER OF HISTORIC PLACES
PROPERTY PHOTOGRAPH FORM

(Type all entries - attach to or enclose with photograph)

STATE

COUNTY

FOR NPS USE ONLY

ENTRY NUMBER

DATE

FEB 23 1973

1. NAME			
COMMON:		Grace Memorial Episcopal Church	
AND/OR HISTORIC:			
2. LOCATION			
STREET AND NUMBER:			
100 West Church Street			
CITY OR TOWN:			
Hammond			
STATE:	CODE	COUNTY:	CODE
Louisiana	022	Tangipahoa	105
3. PHOTO REFERENCE			
PHOTO CREDIT:		Witbeck Studio	
DATE OF PHOTO:			
NEGATIVE FILED AT:			
Witbeck Studio, P. O. Box 970, Hammond, La. 70401			
4. IDENTIFICATION			
DESCRIBE VIEW, DIRECTION, ETC.			
West window behind chair View looking northwest			

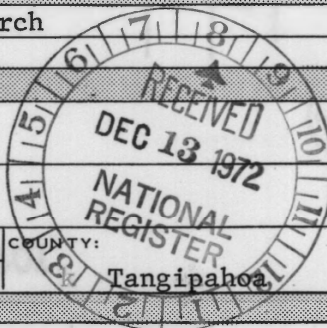

GPO 921-737

SEE INSTRUCTIONS

West window behind chair
View looking northwest



Copy of photograph of original church - Grace Memorial ^{Episcopal} Church - Hammond - La. -
 no date. Before 1900 - Began - 1873 - Completed 1876 - Consecrated Oct 28 - 1888
 Window is Christ and the lambs. Dedicated as a memorial to

UNITED STATES DEPARTMENT OF THE INTERIOR
 NATIONAL PARK SERVICE
NATIONAL REGISTER OF HISTORIC PLACES
PROPERTY PHOTOGRAPH FORM

(Type all entries - attach to or enclose with photograph)

STATE	
COUNTY	
FOR NPS USE ONLY	
ENTRY NUMBER	DATE
FEB 23 1973	

SEE INSTRUCTIONS

1. NAME			
COMMON:		Grace Memorial Episcopal Church	
AND/OR HISTORIC:			
2. LOCATION			
STREET AND NUMBER:			
100 West Church Street			
CITY OR TOWN:			
Hammond			
STATE:	CODE	COUNTY:	CODE
Louisiana	022	Tangipahoa	105
3. PHOTO REFERENCE			
PHOTO CREDIT:			
Witbeck Studio			
DATE OF PHOTO:			
No date - before 1900			
NEGATIVE FILED AT:			
Witbeck Studio, P. O. Box 970, Hammond, La. 70401			
4. IDENTIFICATION			
DESCRIBE VIEW, DIRECTION, ETC.			
Copy of photograph of original church - Grace Memorial Episcopal Church Hammond, La. Began 1873 - completed 1876 - consecrated Oct. 28, 1888 Dedicated as a memorial to Mertie Ann Waterman Gate (Mercy) Wording on window under figure of Christ "May her children rise up and call her blessed". Window is Christ and the Lambs 9			



PROPERTY OF THE NATIONAL REGISTER



Grace Memorial Episcopal Church
1876

100 West Church Street - Hammond, Louisiana
Church faces south

UNITED STATES DEPARTMENT OF THE INTERIOR
NATIONAL PARK SERVICE

**NATIONAL REGISTER OF HISTORIC PLACES
PROPERTY PHOTOGRAPH FORM**

(Type all entries - attach to or enclose with photograph)

STATE	
COUNTY	
FOR NPS USE ONLY	
ENTRY NUMBER	DATE
	FEB 23 1973

SEE INSTRUCTIONS

1. NAME			
COMMON: Grace Memorial Episcopal Church		AND/OR HISTORIC:	
2. LOCATION			
STREET AND NUMBER: 100 West Church Street			
CITY OR TOWN: Hammond			
STATE: Louisiana	CODE 022	COUNTY: Tangipahoa	CODE 105
3. PHOTO REFERENCE			
PHOTO CREDIT:			
DATE OF PHOTO:			
NEGATIVE FILED AT:			
4. IDENTIFICATION			
DESCRIBE VIEW, DIRECTION, ETC. Church faces south			

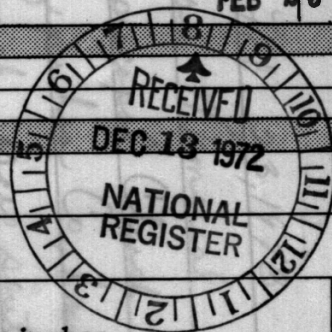

10



Grace Memorial Episcopal Church

1876

100 West Church Street - Hammond - Louisiana

Church faces south

UNITED STATES DEPARTMENT OF THE INTERIOR
NATIONAL PARK SERVICE

**NATIONAL REGISTER OF HISTORIC PLACES
PROPERTY PHOTOGRAPH FORM**

(Type all entries - attach to or enclose with photograph)

STATE

COUNTY

FOR NPS USE ONLY

ENTRY NUMBER

DATE

FEB 28 1973

1. NAME

COMMON:

Grace Memorial Episcopal Church

AND/OR HISTORIC:

2. LOCATION

STREET AND NUMBER:

100 West Church Street

CITY OR TOWN:

Hammond

STATE:

Louisiana

CODE

022

COUNTY:

Tangipahoa

CODE

105

3. PHOTO REFERENCE

PHOTO CREDIT:

DATE OF PHOTO:

NEGATIVE FILED AT:

4. IDENTIFICATION

DESCRIBE VIEW, DIRECTION, ETC.

Church faces south

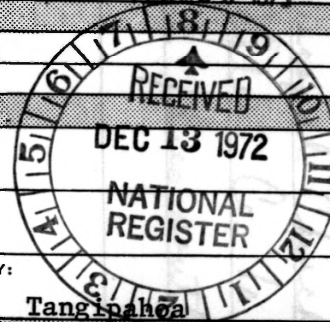

SEE INSTRUCTIONS



View from Southwest corner

Durkee Hall (right) shown between Parish Hall (above) and original church building (extreme right)

UNITED STATES DEPARTMENT OF THE INTERIOR
NATIONAL PARK SERVICE
NATIONAL REGISTER OF HISTORIC PLACES
PROPERTY PHOTOGRAPH FORM

(Type all entries - attach to or enclose with photograph)

STATE	
COUNTY	
FOR NPS USE ONLY	
ENTRY NUMBER	DATE
FEB 23 1973	

NPS
Tit
Loc

SEE INSTRUCTIONS

1. NAME			
COMMON:	Grace Memorial Episcopal Church		
AND/OR HISTORIC:			
2. LOCATION			
STREET AND NUMBER:	100 West Church Street		
CITY OR TOWN:	Hammond		
STATE:	CODE	COUNTY:	CODE
Louisiana	022	Tangipahoa	105
3. PHOTO REFERENCE			
PHOTO CREDIT:	Witbeck Studio		
DATE OF PHOTO:			
NEGATIVE FILED AT:	Witbeck Studio, P. O. Box 970, Hammond, La. 70401		
4. IDENTIFICATION			
DESCRIBE VIEW, DIRECTION, ETC.			
View from southwest corner Durkee Hall (right) shown between Parish Hall (above) and original church building (extreme right)			



12

GPO 921-737

PROPERTY OF THE NATIONAL REGISTER



View from Southwest corner looking Northeast

upper left hand corner - Parish Hall - added 1950's

upper left hand corner - Church School Building - added 1960's

Church faces South

SEE INSTRUCTIONS

UNITED STATES DEPARTMENT OF THE INTERIOR
NATIONAL PARK SERVICE

**NATIONAL REGISTER OF HISTORIC PLACES
PROPERTY PHOTOGRAPH FORM**

(Type all entries - attach to or enclose with photograph)

STATE

COUNTY

FOR NPS USE ONLY

ENTRY NUMBER

DATE

FEB 23 1973

1. NAME

COMMON: Grace Memorial Episcopal Church
AND/OR HISTORIC:

2. LOCATION

STREET AND NUMBER:

100 West Church Street

CITY OR TOWN:

Hammond

STATE:

Louisiana

CODE

022

COUNTY:

Tangipahoa

CODE

105

3. PHOTO REFERENCE

PHOTO CREDIT: Witbeck Studio

DATE OF PHOTO: P. O. Box 970

NEGATIVE FILED AT:

Witbeck Studio, P. O. Box 970, Hammond, La. 70401

4. IDENTIFICATION

DESCRIBE VIEW, DIRECTION, ETC.

View from southwest corner looking northeast
Upper left hand corner - Parish hall added 1950's
Upper left hand corner - Church School building added 1960's

13

GPO 921-737

PROPERTY OF THE NATIONAL REGISTER



View from Northeast Corner looking Southwest
Original Cemetery fence above - Brick wall (right) recent addition

SEE INSTRUCTIONS

UNITED STATES DEPARTMENT OF THE INTERIOR NATIONAL PARK SERVICE				STATE	
NATIONAL REGISTER OF HISTORIC PLACES PROPERTY PHOTOGRAPH FORM				COUNTY	
(Type all entries - attach to or enclose with photograph)				FOR NPS USE ONLY	
				ENTRY NUMBER	DATE
1. NAME				FEB 23 1973	
COMMON: Grace Memorial Episcopal Church					
AND/OR HISTORIC:					
2. LOCATION					
STREET AND NUMBER:					
100 West Church Street					
CITY OR TOWN:					
Hammond					
STATE:		CODE	COUNTY:	CODE	
Louisiana		022	Tangipahoa	105	
3. PHOTO REFERENCE					
PHOTO CREDIT: Witbeck Studio					
DATE OF PHOTO:					
NEGATIVE FILED AT:					
Witbeck Studio, P. O. Box 970, Hammond, La. 70401					
4. IDENTIFICATION					
DESCRIBE VIEW, DIRECTION, ETC.					
View from Northeast corner looking southwest Original cemetery fence above = Brick wall (right) recent addition					

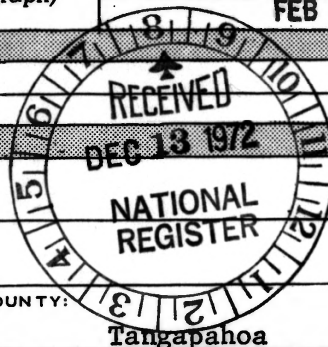

14

PROPERTY OF THE NATIONAL REGISTER



View from Northwest corner looking Southeast

Original church building and Durkee Hall upper left & center

Parish Hall upper right

Part of original fence has been left

UNITED STATES DEPARTMENT OF THE INTERIOR
NATIONAL PARK SERVICE

**NATIONAL REGISTER OF HISTORIC PLACES
PROPERTY PHOTOGRAPH FORM**

(Type all entries - attach to or enclose with photograph)

STATE

COUNTY

FOR NPS USE ONLY

ENTRY NUMBER

DATE

FEB 23 1973

SEE INSTRUCTIONS

NPS

Title

Loc.

1. NAME		
COMMON:	Grace Memorial Episcopal Church	
AND/OR HISTORIC:		
2. LOCATION		
STREET AND NUMBER:	100 West Church Street	
CITY OR TOWN:	Hammond	
STATE:	Louisiana	
CODE	COUNTY	CODE
022	Tangipahoa	105
3. PHOTO REFERENCE		
PHOTO CREDIT:	Witbeck Studio	
DATE OF PHOTO:		
NEGATIVE FILED AT:	Witbeck Studio, P. O. Box 970, Hammond, La. 70401	
4. IDENTIFICATION		
DESCRIBE VIEW, DIRECTION, ETC.		
View from Northwest corner looking southeast Original church building and Durkee Hall upper left and center Parish Hall upper right Part of original fence has been left		

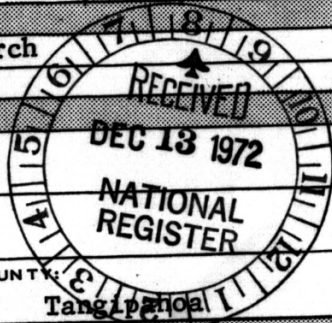

15

PROPERTY OF THE NATIONAL REGISTER