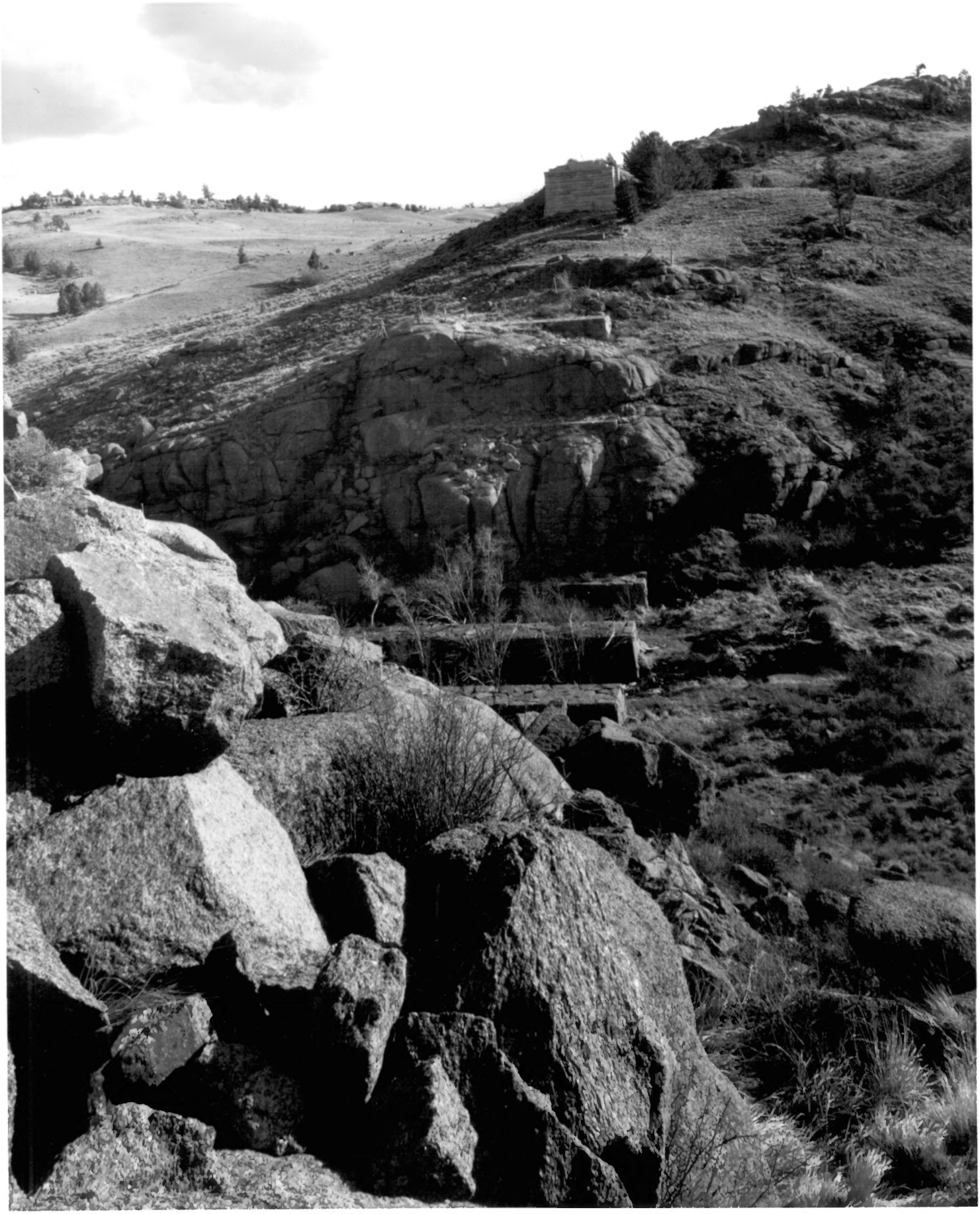

DALE CREEK CROSSING
APPROX. 3 MILES SOUTHEAST OF AMES MONUMENT
ALBANY COUNTY
RICHARD COLLIER: PHOTOGRAPHER
VIEW IS WEST
5/3/85

DALE CREEK CROSSING
APPROX. 3 MILES S.W. OF AMES MONUMENT
ALBANY COUNTY
RICHARD COLLIER: PHOTOGRAPHER
VIEW IS WEST
5/4/85