



UNITED STATES DEPARTMENT OF THE INTERIOR  
NATIONAL PARK SERVICE

NATIONAL REGISTER OF HISTORIC PLACES  
PROPERTY PHOTOGRAPH FORM

(Type all entries - attach to or enclose with photograph)

<b>1. NAME</b>		
COMMON	AND/OR HISTORIC	NUMERIC CODE (Assigned by NPS)
City Hall Historic District		APR 21 1975
<b>2. LOCATION</b>		
STATE	COUNTY	TOWN
Massachusetts	Middlesex	Lowell
STREET AND NUMBER		
<b>3. PHOTO REFERENCE</b>		
PHOTO CREDIT	DATE	NEGATIVE FILED AT
Robert Dugan	7/74	Lowell Historical Commission
<b>4. IDENTIFICATION</b>		
DESCRIBE VIEW, DIRECTION, ETC.		

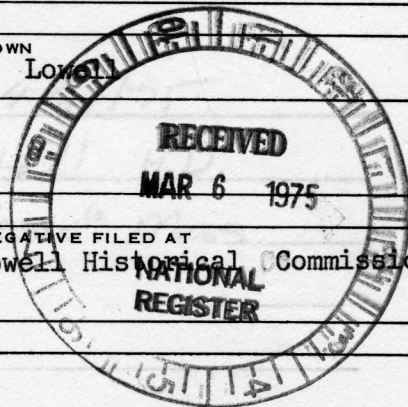

Worthen St. looking west southwest  
includes buildings #56,6,9 and 66 on the right, #7 and 8 on the left

photo #1 of 25



UNITED STATES DEPARTMENT OF THE INTERIOR  
NATIONAL PARK SERVICE

NATIONAL REGISTER OF HISTORIC PLACES  
PROPERTY PHOTOGRAPH FORM

(Type all entries - attach to or enclose with photograph)

1. NAME		NUMERIC CODE (Assigned by NPS)
COMMON	AND/OR HISTORIC	
City Hall Historic District		APR 21 1975

2. LOCATION		
STATE	COUNTY	TOWN
Massachusetts	Middlesex	Lowell
STREET AND NUMBER		

3. PHOTO REFERENCE		
PHOTO CREDIT	DATE	NEGATIVE FILED AT
Robert Dugan	7/74	Lowell Historical Commission

4. IDENTIFICATION
-------------------

DESCRIBE VIEW, DIRECTION, ETC.  
The Old Worthern Tavern  
building #6

photo #2 of 25

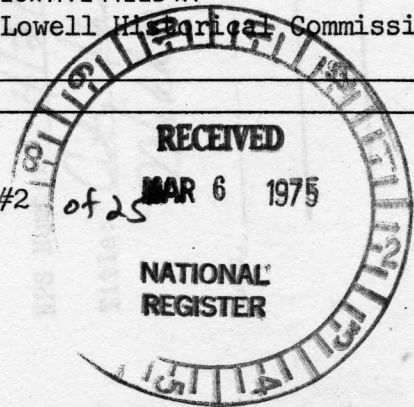



UNITED STATES DEPARTMENT OF THE INTERIOR  
NATIONAL PARK SERVICE

**NATIONAL REGISTER OF HISTORIC PLACES  
PROPERTY PHOTOGRAPH FORM**

*(Type all entries - attach to or enclose with photograph)*

1. NAME		
COMMON	AND/OR HISTORIC	NUMERIC CODE <i>(Assigned by NPS)</i>
City Hall Historic District		APR 21 1975

2. LOCATION		
STATE	COUNTY	TOWN
Massachusetts	Middlesex	Lowell
STREET AND NUMBER		

3. PHOTO REFERENCE		
PHOTO CREDIT	DATE	NEGATIVE FILED AT
Robert Dugan	7/74	Lowell Historical Commission

4. IDENTIFICATION
DESCRIBE VIEW, DIRECTION, ETC.
Worthen Street looking West including buildings #11,12,14,15, and 18 on the left

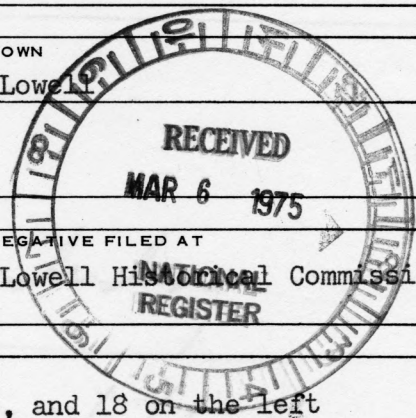

photo #3 of 25



GREEN &  
AMERICAN USED  
FURNITURE

29 149

UNITED STATES DEPARTMENT OF THE INTERIOR  
NATIONAL PARK SERVICE

NATIONAL REGISTER OF HISTORIC PLACES  
PROPERTY PHOTOGRAPH FORM

(Type all entries - attach to or enclose with photograph)

1. NAME		
COMMON	AND/OR HISTORIC	NUMERIC CODE (Assigned by NPS)
City Hall Historic District		APR 21 1975

2. LOCATION		
STATE	COUNTY	TOWN
Massachusetts	Middlesex	Lowell

STREET AND NUMBER		

3. PHOTO REFERENCE		
PHOTO CREDIT	DATE	NEGATIVE FILED AT
Robert Dugan	7/74	Lowell Historical Commission

4. IDENTIFICATION		
DESCRIBE VIEW, DIRECTION, ETC.		

222-224 Worthen Street (building #12) on left, and 228 Worthen Street (building #14) on right







THE  
BURKE CORP  
744-2026

NO  
PARKING

LOWELL  
GIRLS CLUB  
SQUARE

63763

UNITED STATES DEPARTMENT OF THE INTERIOR  
NATIONAL PARK SERVICE

**NATIONAL REGISTER OF HISTORIC PLACES  
PROPERTY PHOTOGRAPH FORM**

*(Type all entries - attach to or enclose with photograph)*

<b>1. NAME</b>		<b>NUMERIC CODE</b> <i>(Assigned by NPS)</i>
COMMON	AND/OR HISTORIC	APR 21 1975
City Hall Historic District		

<b>2. LOCATION</b>		
STATE	COUNTY	TOWN
Massachusetts	Middlesex	Lowell
STREET AND NUMBER		

<b>3. PHOTO REFERENCE</b>		
PHOTO CREDIT	DATE	NEGATIVE FILED AT
Robert Dugan	7/74	Lowell Historical Commission

<b>4. IDENTIFICATION</b>	
DESCRIBE VIEW, DIRECTION, ETC.	
Worthen Street Baptist Church, building #13	

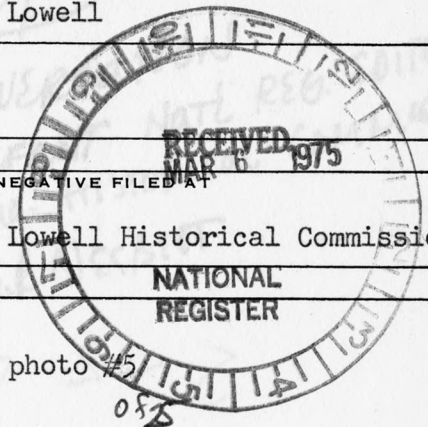

photo #5



L33755

UNITED STATES DEPARTMENT OF THE INTERIOR  
NATIONAL PARK SERVICE

NATIONAL REGISTER OF HISTORIC PLACES  
PROPERTY PHOTOGRAPH FORM

(Type all entries - attach to or enclose with photograph)

1. NAME		NUMERIC CODE
COMMON	AND/OR HISTORIC	(Assigned by NPS)
City Hall Historic District		APR 21 1975

2. LOCATION		
STATE	COUNTY	TOWN
Massachusetts	Middlesex	Lowell
STREET AND NUMBER		

3. PHOTO REFERENCE		
PHOTO CREDIT	DATE	NEGATIVE FILED AT
Robert Dugan	7/74	Lowell Historical Commission

4. IDENTIFICATION
DESCRIBE VIEW, DIRECTION, ETC.
Whistler House, 243 Worthen St., building #16

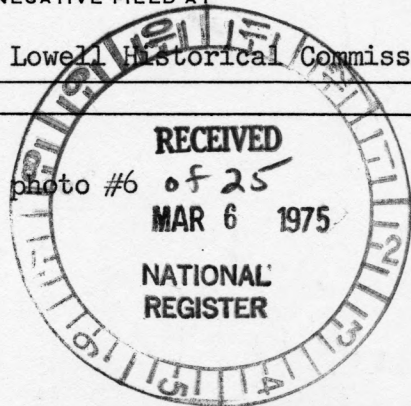



UNITED STATES DEPARTMENT OF THE INTERIOR  
NATIONAL PARK SERVICE

NATIONAL REGISTER OF HISTORIC PLACES  
PROPERTY PHOTOGRAPH FORM

(Type all entries - attach to or enclose with photograph)

1. NAME

COMMON	AND/OR HISTORIC	NUMERIC CODE (Assigned by NPS)
City Hall Historic District		APR 21 1975

2. LOCATION

STATE	COUNTY	TOWN
Massachusetts	Middlesex	Lowell
STREET AND NUMBER		

3. PHOTO REFERENCE

PHOTO CREDIT	DATE	NEGATIVE FILED AT
Robert Dugan	7/74	Lowell Historical Commission

4. IDENTIFICATION

DESCRIBE VIEW, DIRECTION, ETC.

Yorick Club, 91 Dutton St., building #20

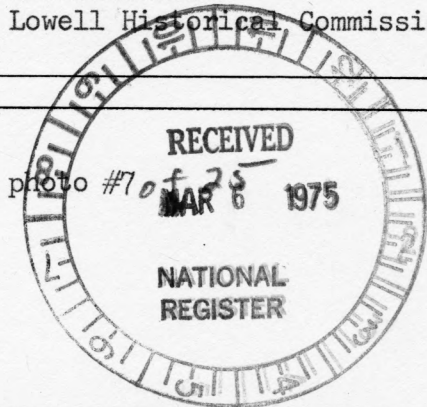



22 SHATTICK STREET

ONE WAY

LAW OFFICE  
ARTHUR C. FINE JR.  
100 WEST BROADWAY  
NEW YORK, N.Y. 10038  
PHONE: 212-279-1111  
FAX: 212-279-1112

NO PARKING  
ANY TIME

UNITED STATES DEPARTMENT OF THE INTERIOR  
NATIONAL PARK SERVICE

**NATIONAL REGISTER OF HISTORIC PLACES  
PROPERTY PHOTOGRAPH FORM**

*(Type all entries - attach to or enclose with photograph)*

1. NAME		
COMMON	AND/OR HISTORIC	NUMERIC CODE <i>(Assigned by NPS)</i>
City Hall Historic District		APR 21 1975

2. LOCATION		
STATE	COUNTY	TOWN
Massachusetts	Middlesex	Lowell
STREET AND NUMBER		

3. PHOTO REFERENCE		
PHOTO CREDIT	DATE	NEGATIVE FILED AT
Robert Dugan	7/74	Lowell Historical Commission

4. IDENTIFICATION
DESCRIBE VIEW, DIRECTION, ETC.

Old Lowell Gas Light Company Office, 22-26 Shattuck St., building #30

photo #8 of 25

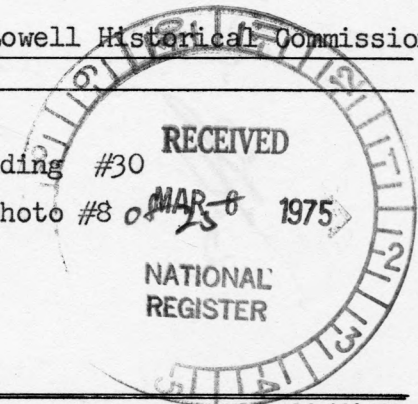





UNITED STATES DEPARTMENT OF THE INTERIOR  
NATIONAL PARK SERVICE

NATIONAL REGISTER OF HISTORIC PLACES  
PROPERTY PHOTOGRAPH FORM

(Type all entries - attach to or enclose with photograph)

1. NAME		NUMERIC CODE (Assigned by NPS)
COMMON	AND/OR HISTORIC	
City Hall Historic District		APR 21 1975

2. LOCATION		
STATE	COUNTY	TOWN
Massachusetts	Middlesex	Lowell
STREET AND NUMBER		

3. PHOTO REFERENCE		
PHOTO CREDIT	DATE	NEGATIVE FILED AT
Robert Dugan	7/74	Lowell Historical Commission

4. IDENTIFICATION
DESCRIBE VIEW, DIRECTION, ETC.

St. Anne's Sexton's Quarters, 13 Lucy Larcom Parkway, building #32

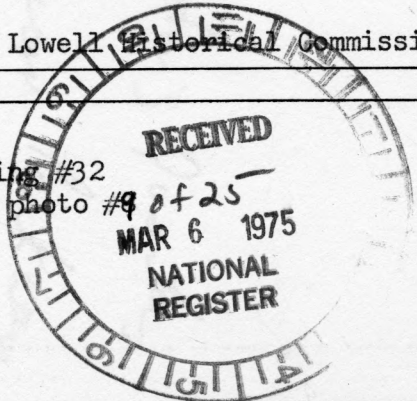



UNITED STATES DEPARTMENT OF THE INTERIOR  
NATIONAL PARK SERVICE

**NATIONAL REGISTER OF HISTORIC PLACES  
PROPERTY PHOTOGRAPH FORM**

*(Type all entries - attach to or enclose with photograph)*

1. NAME		NUMERIC CODE <i>(Assigned by NPS)</i>
COMMON	AND/OR HISTORIC	
City Hall Historic District		APR 21 1975

2. LOCATION		
STATE	COUNTY	TOWN
Massachusetts	Middlesex	Lowell
STREET AND NUMBER		

3. PHOTO REFERENCE		
PHOTO CREDIT	DATE	NEGATIVE FILED AT
Robert Dugan	7/74	Lowell Historical Commission

4. IDENTIFICATION
DESCRIBE VIEW, DIRECTION, ETC.
St. Anne's Rectory, 8 Kirk Street, building #33





UNITED STATES DEPARTMENT OF THE INTERIOR  
NATIONAL PARK SERVICE

**NATIONAL REGISTER OF HISTORIC PLACES  
PROPERTY PHOTOGRAPH FORM**

FOR NPS USE ONLY

RECEIVED MAR 6 1975

APR 21 1975

DATE ENTERED

SEE INSTRUCTIONS IN *HOW TO COMPLETE NATIONAL REGISTER FORMS*  
TYPE ALL ENTRIES ENCLOSE WITH PHOTOGRAPH

**1 NAME**

HISTORIC

AND/OR COMMON

City Hall Historic District

**2 LOCATION**

CITY, TOWN Lowell VICINITY OF COUNTY Middlesex STATE MA

**3 PHOTO REFERENCE**

PHOTO CREDIT Robert Dugan

DATE OF PHOTO 7/74

NEGATIVE FILED AT Lowell Historical Commission

**4 IDENTIFICATION**

DESCRIBE VIEW, DIRECTION, ETC. IF DISTRICT, GIVE BUILDING NAME & STREET

PHOTO NO 11 0525

Kirk St. looking North north east including buildings #48,  
35,37, and 40 on the right and #33,34, and 38 on the left



UNITED STATES DEPARTMENT OF THE INTERIOR  
NATIONAL PARK SERVICE

NATIONAL REGISTER OF HISTORIC PLACES  
PROPERTY PHOTOGRAPH FORM

FOR NPS USE ONLY

RECEIVED MAR 6 1975

DATE ENTERED APR 21 1975

SEE INSTRUCTIONS IN *HOW TO COMPLETE NATIONAL REGISTER FORMS*  
TYPE ALL ENTRIES ENCLOSE WITH PHOTOGRAPH

**1 NAME**

HISTORIC

AND/OR COMMON

City Hall Historic District

**2 LOCATION**

CITY, TOWN Lowell VICINITY OF COUNTY Middlesex STATE MA

**3 PHOTO REFERENCE**

PHOTO CREDIT Robert Dugan DATE OF PHOTO 7/74

NEGATIVE FILED AT Lowell Historical Commission

**4 IDENTIFICATION**

DESCRIBE VIEW, DIRECTION, ETC. IF DISTRICT, GIVE BUILDING NAME & STREET

PHOTO NO 12 of 25

Linus Child House, 63-67 Kirk St., building #43



The  
Bon  
marché



BONMARCHÉ

THE BONMARCHÉ

OPEN 'TIL 9

UNITED STATES DEPARTMENT OF THE INTERIOR  
NATIONAL PARK SERVICE

**NATIONAL REGISTER OF HISTORIC PLACES  
PROPERTY PHOTOGRAPH FORM**

FOR NPS USE ONLY

RECEIVED MAR 6 1975

APR 21 1975

DATE ENTERED

SEE INSTRUCTIONS IN *HOW TO COMPLETE NATIONAL REGISTER FORMS*  
TYPE ALL ENTRIES ENCLOSE WITH PHOTOGRAPH

**1 NAME**

HISTORIC

AND/OR COMMON

City Hall Historic District

**2 LOCATION**

CITY, TOWN

Lowell

\_\_\_\_ VICINITY OF

COUNTY

Middlesex

STATE

MA

**3 PHOTO REFERENCE**

PHOTO CREDIT

Robert Dugan

DATE OF PHOTO

7/74

NEGATIVE FILED AT

Lowell Historical Commission

**4 IDENTIFICATION**

DESCRIBE VIEW, DIRECTION, ETC. IF DISTRICT. GIVE BUILDING NAME & STREET

Bon Marché, 141-153 Merrimack St., building #47

PHOTO NO 13 of 25



*The  
Bon  
Marché*

WOOD ABRAHAM

BON MARCHÉ

BON MARCHÉ

KENT

GRiffin

CONTINENTAL

UNITED STATES DEPARTMENT OF THE INTERIOR  
NATIONAL PARK SERVICE

**NATIONAL REGISTER OF HISTORIC PLACES  
PROPERTY PHOTOGRAPH FORM**

FOR NPS USE ONLY

RECEIVED MAR 6 1975

DATE ENTERED APR 21 1975

SEE INSTRUCTIONS IN *HOW TO COMPLETE NATIONAL REGISTER FORMS*  
TYPE ALL ENTRIES ENCLOSE WITH PHOTOGRAPH

**1 NAME**

HISTORIC

AND/OR COMMON

City Hall Historic District

**2 LOCATION**

CITY, TOWN Lowell VICINITY OF COUNTY Middlesex STATE MA

**3 PHOTO REFERENCE**

PHOTO CREDIT Robert Dugan

DATE OF PHOTO 7/74

NEGATIVE FILED AT Lowell Historical Commission

**4 IDENTIFICATION**

DESCRIBE VIEW, DIRECTION, ETC. IF DISTRICT, GIVE BUILDING NAME & STREET

PHOTO NO. 14 of 25

corner of Kirk and Merrimack St. looking east including  
buildings #48 and #47 on the left



Famous  
for  
Fashion

McCord's Drug Store

PRESCRIPTIONS

McCord

BC

UNITED STATES DEPARTMENT OF THE INTERIOR  
NATIONAL PARK SERVICE

**NATIONAL REGISTER OF HISTORIC PLACES  
PROPERTY PHOTOGRAPH FORM**

FOR NPS USE ONLY

RECEIVED MAR 6 1975

DATE ENTERED APR 21 1975

SEE INSTRUCTIONS IN *HOW TO COMPLETE NATIONAL REGISTER FORMS*  
TYPE ALL ENTRIES ENCLOSE WITH PHOTOGRAPH

**1 NAME**

HISTORIC

AND/OR COMMON

City Hall Historic District

**2 LOCATION**

CITY, TOWN

Lowell

\_\_\_VICINITY OF

COUNTY

Middlesex

STATE

MA

**3 PHOTO REFERENCE**

PHOTO CREDIT

Robert Dugan

DATE OF PHOTO

7/74

NEGATIVE FILED AT Lowell Historical Commission

**4 IDENTIFICATION**

DESCRIBE VIEW, DIRECTION, ETC. IF DISTRICT. GIVE BUILDING NAME & STREET

PHOTO NO. 15 of 25

Old City Hall, 218-236 Merrimack St., building #49



UNITED STATES DEPARTMENT OF THE INTERIOR  
NATIONAL PARK SERVICE

**NATIONAL REGISTER OF HISTORIC PLACES  
PROPERTY PHOTOGRAPH FORM**

FOR NPS USE ONLY

RECEIVED MAR 6 1975

DATE ENTERED APR 21 1975

SEE INSTRUCTIONS IN *HOW TO COMPLETE NATIONAL REGISTER FORMS*  
TYPE ALL ENTRIES ENCLOSE WITH PHOTOGRAPH

**1 NAME**

HISTORIC

AND/OR COMMON

City Hall Historic District

**2 LOCATION**

CITY, TOWN

Lowell

\_\_\_ VICINITY OF

COUNTY

Middlesex

STATE

MA

**3 PHOTO REFERENCE**

PHOTO CREDIT

Robert Dugan

DATE OF PHOTO

7/74

NEGATIVE FILED AT

Lowell Historical Commission

**4 IDENTIFICATION**

DESCRIBE VIEW, DIRECTION, ETC. IF DISTRICT, GIVE BUILDING NAME & STREET

Merrimack St. looking east including buildings #56,55, and 52  
on the right, and #53 and 50 on the left.

PHOTO NO.

16 of 25



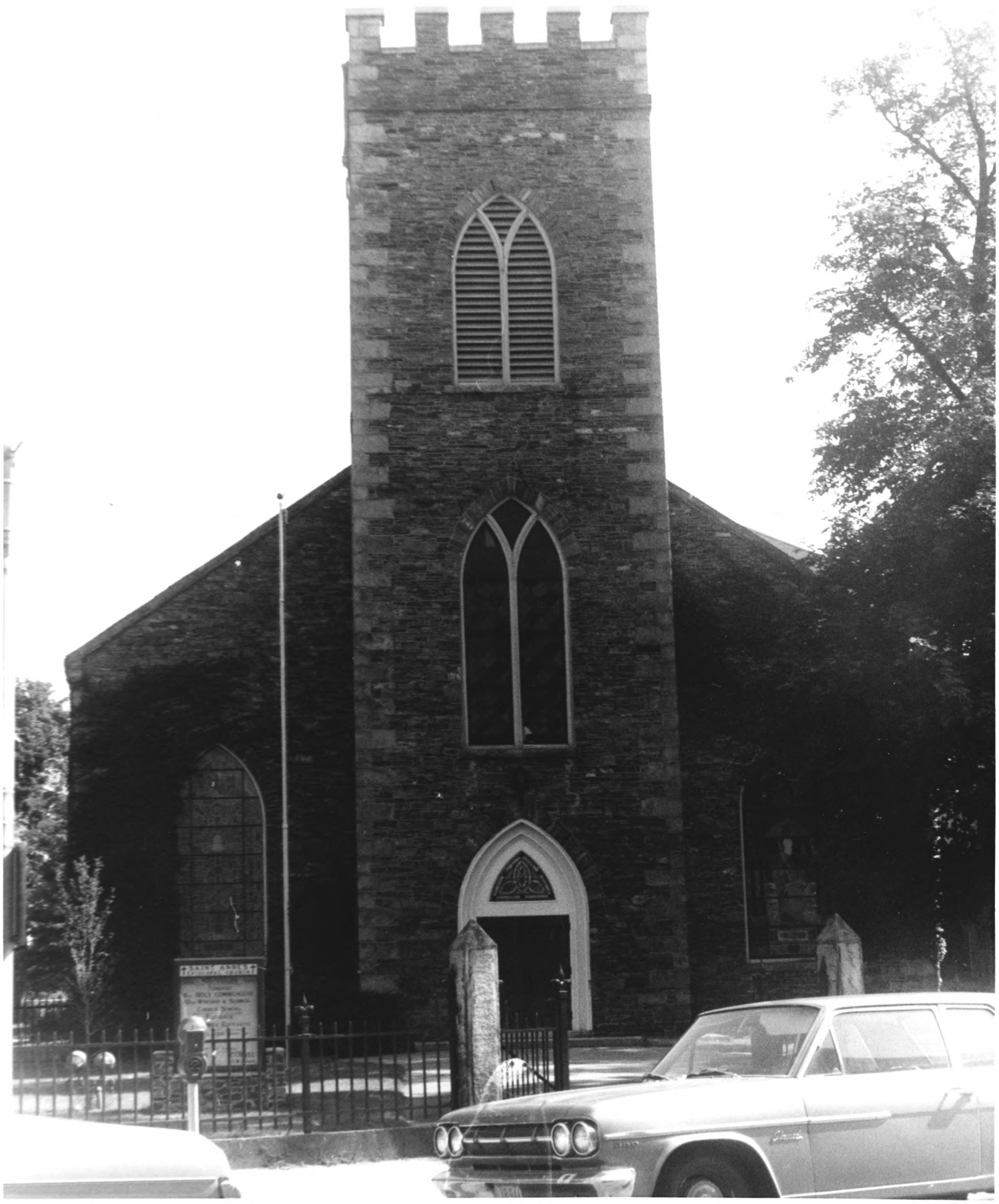

UNITED STATES DEPARTMENT OF THE INTERIOR  
NATIONAL PARK SERVICE

**NATIONAL REGISTER OF HISTORIC PLACES  
PROPERTY PHOTOGRAPH FORM**

FOR NPS USE ONLY

RECEIVED MAR 6 1975

MAR 21 1975

DATE ENTERED

SEE INSTRUCTIONS IN *HOW TO COMPLETE NATIONAL REGISTER FORMS*  
TYPE ALL ENTRIES ENCLOSE WITH PHOTOGRAPH

**1 NAME**

HISTORIC

AND/OR COMMON

City Hall Historic District

**2 LOCATION**

CITY, TOWN

Lowell

— VICINITY OF

COUNTY

Middlesex

STATE

MA

**3 PHOTO REFERENCE**

PHOTO CREDIT

Robert Dugan

DATE OF PHOTO

7/74

NEGATIVE FILED AT

Lowell Historical Commission

**4 IDENTIFICATION**

DESCRIBE VIEW, DIRECTION, ETC. IF DISTRICT. GIVE BUILDING NAME & STREET

St. Anne's Episcopal Church, 237 Merrimack St.,  
building #50

PHOTO NO. 17 of 25



UNITED STATES DEPARTMENT OF THE INTERIOR  
NATIONAL PARK SERVICE

**NATIONAL REGISTER OF HISTORIC PLACES  
PROPERTY PHOTOGRAPH FORM**

FOR NPS USE ONLY

RECEIVED MAR 6 1975

DATE ENTERED APR 21 1975

SEE INSTRUCTIONS IN *HOW TO COMPLETE NATIONAL REGISTER FORMS*  
TYPE ALL ENTRIES ENCLOSE WITH PHOTOGRAPH

**1 NAME**

HISTORIC

AND/OR COMMON

City Hall Historic District

**2 LOCATION**

CITY, TOWN

Lowell

\_\_\_ VICINITY OF

COUNTY

Middlesex

STATE

MA

**3 PHOTO REFERENCE**

PHOTO CREDIT

Robert Dugan

DATE OF PHOTO

7/74

NEGATIVE FILED AT

Lowell Historical Commission

**4 IDENTIFICATION**

DESCRIBE VIEW, DIRECTION, ETC. IF DISTRICT, GIVE BUILDING NAME & STREET

Merrimack St. looking east including buildings  
#52, 51, and 49 on the right.

PHOTO NO. 18 of 25



UNITED STATES DEPARTMENT OF THE INTERIOR  
NATIONAL PARK SERVICE

**NATIONAL REGISTER OF HISTORIC PLACES  
PROPERTY PHOTOGRAPH FORM**

FOR NPS USE ONLY

RECEIVED MAR 6 1975

DATE ENTERED APR 21 1975

SEE INSTRUCTIONS IN *HOW TO COMPLETE NATIONAL REGISTER FORMS*  
TYPE ALL ENTRIES ENCLOSE WITH PHOTOGRAPH

**1 NAME**

HISTORIC

AND/OR COMMON

City Hall Historic District

**2 LOCATION**

CITY, TOWN

Lowell

\_\_\_\_VICINITY OF

COUNTY

Middlesex

STATE

MA

**3 PHOTO REFERENCE**

PHOTO CREDIT

Robert Dugan

DATE OF PHOTO

7/74

NEGATIVE FILED AT

Lowell Historical Commission

**4 IDENTIFICATION**

DESCRIBE VIEW, DIRECTION, ETC. IF DISTRICT, GIVE BUILDING NAME & STREET

PHOTO NO. 19 of 25

Merrimack Canal Gate House, corner of Merrimack and Dutton Streets.  
building #53



UNITED STATES DEPARTMENT OF THE INTERIOR  
NATIONAL PARK SERVICE

**NATIONAL REGISTER OF HISTORIC PLACES  
PROPERTY PHOTOGRAPH FORM**

FOR NPS USE ONLY

RECEIVED MAR 6 1975

DATE ENTERED APR 21 1975

SEE INSTRUCTIONS IN *HOW TO COMPLETE NATIONAL REGISTER FORMS*  
TYPE ALL ENTRIES ENCLOSE WITH PHOTOGRAPH

**1 NAME**

HISTORIC

AND/OR COMMON

City Hall Historic District

**2 LOCATION**

CITY, TOWN

Lowell

\_\_\_VICINITY OF

COUNTY Middlesex

STATE MA

**3 PHOTO REFERENCE**

PHOTO CREDIT

Robert Dugan

DATE OF PHOTO

7/74

NEGATIVE FILED AT Lowell Historical Commission

**4 IDENTIFICATION**

DESCRIBE VIEW, DIRECTION, ETC. IF DISTRICT, GIVE BUILDING NAME & STREET

Merrimack St. looking west including buildings #53 and 57 on the  
right and #58 on the left.

PHOTO NO. 20 of 25





*Sena*  
ITALIAN  
SANDWICHES

UNITED STATES DEPARTMENT OF THE INTERIOR  
NATIONAL PARK SERVICE

**NATIONAL REGISTER OF HISTORIC PLACES  
PROPERTY PHOTOGRAPH FORM**

FOR NPS USE ONLY

RECEIVED MAR 6 1975

APR 21 1975

DATE ENTERED

SEE INSTRUCTIONS IN *HOW TO COMPLETE NATIONAL REGISTER FORMS*  
TYPE ALL ENTRIES ENCLOSE WITH PHOTOGRAPH

**1 NAME**

HISTORIC

AND/OR COMMON

City Hall Historic District

**2 LOCATION**

CITY, TOWN

Lowell

\_\_\_\_VICINITY OF

COUNTY

Middlesex

STATE

MA

**3 PHOTO REFERENCE**

PHOTO CREDIT

Robert Dugan

DATE OF PHOTO

7/74

NEGATIVE FILED AT Lowell Historical Commission

**4 IDENTIFICATION**

DESCRIBE VIEW, DIRECTION, ETC. IF DISTRICT. GIVE BUILDING NAME & STREET

side view of Lowell City Hall, 395 Merrimack St.,  
building #57.

PHOTO NO. 21 of 25



UNITED STATES DEPARTMENT OF THE INTERIOR  
NATIONAL PARK SERVICE

**NATIONAL REGISTER OF HISTORIC PLACES  
PROPERTY PHOTOGRAPH FORM**

FOR NPS USE ONLY

RECEIVED MAR 6 1975

APR 21 1975

DATE ENTERED

SEE INSTRUCTIONS IN *HOW TO COMPLETE NATIONAL REGISTER FORMS*  
TYPE ALL ENTRIES ENCLOSE WITH PHOTOGRAPH

**1 NAME**

HISTORIC

AND/OR COMMON

City Hall Historic District

**2 LOCATION**

CITY, TOWN

Lowell

—VICINITY OF

COUNTY Middlesex

STATE MA

**3 PHOTO REFERENCE**

PHOTO CREDIT

Robert Dugan

DATE OF PHOTO

7/74

NEGATIVE FILED AT Lowell Historical Commission

**4 IDENTIFICATION**

DESCRIBE VIEW, DIRECTION, ETC. IF DISTRICT. GIVE BUILDING NAME & STREET

Lowell City Hall, front view, 395 Merrimack St.,  
building #57

PHOTO NO. 22 of 25



UNITED STATES DEPARTMENT OF THE INTERIOR  
NATIONAL PARK SERVICE

**NATIONAL REGISTER OF HISTORIC PLACES  
PROPERTY PHOTOGRAPH FORM**

FOR NPS USE ONLY

RECEIVED MAR 6 1975

APR 21 1975

DATE ENTERED

SEE INSTRUCTIONS IN *HOW TO COMPLETE NATIONAL REGISTER FORMS*  
TYPE ALL ENTRIES ENCLOSE WITH PHOTOGRAPH

**1 NAME**

HISTORIC

AND/OR COMMON

City Hall Historic District

**2 LOCATION**

CITY, TOWN

Lowell

\_\_\_\_VICINITY OF

COUNTY

Middlesex

STATE

MA

**3 PHOTO REFERENCE**

PHOTO CREDIT

Robert Dugan

DATE OF PHOTO

7/74

NEGATIVE FILED AT Lowell Historical Commission

**4 IDENTIFICATION**

DESCRIBE VIEW, DIRECTION, ETC. IF DISTRICT, GIVE BUILDING NAME & STREET

Memorial Hall, 407 Merrimack St., building #59

PHOTO NO. 230425



1822 1864

ST. ANNE'S CHURCH

UNITED STATES DEPARTMENT OF THE INTERIOR  
NATIONAL PARK SERVICE

**NATIONAL REGISTER OF HISTORIC PLACES  
PROPERTY PHOTOGRAPH FORM**

FOR NPS USE ONLY

RECEIVED MAR 6 1975

APR 21 1975

DATE ENTERED

SEE INSTRUCTIONS IN *HOW TO COMPLETE NATIONAL REGISTER FORMS*  
TYPE ALL ENTRIES ENCLOSE WITH PHOTOGRAPH

**1 NAME**

HISTORIC

AND/OR COMMON

City Hall Historic District

**2 LOCATION**

CITY, TOWN

Lowell

\_\_\_ VICINITY OF

COUNTY

Middlesex

STATE

MA

**3 PHOTO REFERENCE**

PHOTO CREDIT

Robert Dugan

DATE OF PHOTO

7/74

NEGATIVE FILED AT Lowell Historical Commission

**4 IDENTIFICATION**

DESCRIBE VIEW, DIRECTION, ETC. IF DISTRICT. GIVE BUILDING NAME & STREET

First Congregational Church, 400 Merrimack St.  
building #58.

PHOTO NO. 24 of 25





PAIKWAY  
FOOD & LIQUOR  
DANCE

REAL ESTATE

RESTAURANT

The Little Guy  
Your Great Break

UNITED STATES DEPARTMENT OF THE INTERIOR  
NATIONAL PARK SERVICE

**NATIONAL REGISTER OF HISTORIC PLACES  
PROPERTY PHOTOGRAPH FORM**

FOR NPS USE ONLY

RECEIVED MAR 6 1975

APR 21 1975

DATE ENTERED

SEE INSTRUCTIONS IN *HOW TO COMPLETE NATIONAL REGISTER FORMS*  
TYPE ALL ENTRIES ENCLOSE WITH PHOTOGRAPH

**1 NAME**

HISTORIC

AND/OR COMMON

City Hall Historic District

**2 LOCATION**

CITY, TOWN

Lowell

\_\_\_\_ VICINITY OF

COUNTY

Middlesex

STATE

MA

**3 PHOTO REFERENCE**

PHOTO CREDIT

Robert Dugan

DATE OF PHOTO

7/74

NEGATIVE FILED AT

Lowell Historical Commission

**4 IDENTIFICATION**

DESCRIBE VIEW, DIRECTION, ETC. IF DISTRICT, GIVE BUILDING NAME & STREET

PHOTO NO.

25 of 25

Cardinal O'Connell Parkway and Market St. looking south.  
includes buildings from left to right #66, 67, 68, and 69.