

United States Department of the Interior
National Park Service

National Register of Historic Places Registration Form

This form is for use in nominating or requesting determinations for individual properties and districts. See instructions in National Register Bulletin, *How to Complete the National Register of Historic Places Registration Form*. If any item does not apply to the property being documented, enter "N/A" for "not applicable." For functions, architectural classification, materials, and areas of significance, enter only categories and subcategories from the instructions.

1. Name of Property

Historic name: Honoka'a United Methodist Church Building

Other names/site number: Honoka'a United Methodist Church; Filipino Methodist Church; Honoka'a Union Church; Honoka'a Community Methodist Church; TMK (3) 4-5-005: 006 (northern, frontal portion)

Name of related multiple property listing: Historical and Architectural Resources of Honoka'a Town, Hāmākua, Hawai'i Island, Hawai'i

(Enter "N/A" if property is not part of a multiple property listing)

2. Location

Street & number: 45-3525 Māmane Street

City or town: Honoka'a State: Hawai'i County: Hawai'i

Not For Publication: Vicinity:

3. State/Federal Agency Certification

As the designated authority under the National Historic Preservation Act, as amended,

I hereby certify that this nomination request for determination of eligibility meets the documentation standards for registering properties in the National Register of Historic Places and meets the procedural and professional requirements set forth in 36 CFR Part 60.

In my opinion, the property meets ___ does not meet the National Register Criteria. I recommend that this property be considered significant at the following level(s) of significance:

 national statewide X local

Applicable National Register Criteria:

 X A B X C D

Signature of certifying official/Title:

Date

11.01.17

State or Federal agency/bureau or Tribal Government

Honoka'a United Methodist Church
Name of Property

Hawai'i, Hawai'i
County and State

In my opinion, the property ___ meets ___ does not meet the National Register criteria.	
_____	_____
Signature of commenting official:	Date
_____	_____
Title :	State or Federal agency/bureau or Tribal Government

4. National Park Service Certification

I hereby certify that this property is:

- entered in the National Register
- determined eligible for the National Register
- determined not eligible for the National Register
- removed from the National Register
- other (explain:) _____

Signature of the Keeper

12/21/2017
Date of Action

5. Classification

Ownership of Property

(Check as many boxes as apply.)

- Private:
- Public – Local
- Public – State
- Public – Federal

Honoka'a United Methodist Church
 Name of Property

Hawai'i, Hawai'i
 County and State

Category of Property

(Check only **one** box.)

- Building(s)
- District
- Site
- Structure
- Object

Number of Resources within Property

(Do not include previously listed resources in the count)

Contributing	Noncontributing	
<u>1</u>	<u>0</u>	
(Church Building)		sites
_____	_____	structures
_____	_____	objects
<u>1</u>	<u>0</u>	Total

Number of contributing resources previously listed in the National Register N/A

Honoka'a United Methodist Church
Name of Property

Hawai'i, Hawai'i
County and State

6. Function or Use

Historic Functions

(Enter categories from instructions.)

RELIGION/religious facility/Church

EDUCATION/library/Library

Current Functions

(Enter categories from instructions.)

RELIGION/religious facility/Church

7. Description

Architectural Classification

(Enter categories from instructions.)

Wood Gothic revival style Church Building/carpenter Gothic style building

Materials: (enter categories from instructions.)

Principal exterior materials of the property: Foundation: post and pier; Walls: wood;

Chimney: stone; Roof: totan (corrugated iron).

Narrative Description

(Describe the historic and current physical appearance and condition of the property. Describe contributing and noncontributing resources if applicable. Begin with a **summary paragraph** that briefly describes the general characteristics of the property, such as its location, type, style, method of construction, setting, size, and significant features. Indicate whether the property has historic integrity.)

Honoka‘a United Methodist Church

Name of Property

Hawai‘i, Hawai‘i

County and State

Summary Paragraph

Honoka‘a Directional Terms:

makai (downside, toward the ocean, roughly to the north)

mauka (uphill, toward the mountains, roughly to the south)

Waip‘io/Waipi‘o side (roughly to Waipi‘o Valley on the west)

Hilo/Hilo side (roughly to Hilo on the east)

The United Honoka‘a Methodist Church Building is a single story ecclesiastical structure which sits on the northern portion of a 54,667 square-foot, sloping lot on the *mauka* (mountain) side of Māmane Street in Honoka‘a. The 26’ x 78’ rectangular shaped building has a corrugated metal, hipped roof with open, overhanging eaves with exposed rafter tails. It sits on a post and pier foundation with a vertical slat apron. The church is clad with shiplap siding and is characterized by Gothic and round-arched openings and a square bell tower rising from the *makai* (ocean) side, near the Hilo end of the building. An enclosed lanai veer projects from the *makai* side of the building. The church remains in good condition and retains its integrity of location, design, materials, setting, craftsmanship, feeling and association.

Narrative Description

The Honoka‘a Methodist Church Building sits on the *mauka* side of Māmane Street, overlooking the main street of Honoka‘a. A lava rock retaining wall follows the slope of the road cut and defines the church parcel’s boundary with the sidewalk. A set of concrete steps penetrates the wall and leads to a concrete sidewalk that traverses a front lawn in route to the church. A white picket fence runs along the top of the wall, flush with the lawn. A concrete driveway goes up the Waipi‘o side of the parcel.

The sidewalk leads to the front entry of the church, with a Waipi‘o branch running in front of the enclosed veranda/lanai to access five wood steps that ascend to the open lanai on its Waipi‘o-most side. Five wood steps also connect the sidewalk and front door of the church. The front entry features a modern koa, double door framed in an historic Gothic arch. The doors have no handles and are secured on the interior by two crossbars. The doors open on a 7’ x 10’ vestibule which is surmounted by the church’s bell tower. The bell tower has a flat roof and features a pair of round arched ventilators in its front face, and one such ventilator in its two side walls. A cross rises from the top of the tower.

The vestibule has a Douglas fir floor, which is common throughout the building. An approximately 48” painted high wainscot of 7” beaded tongue and groove runs around the walls of the vestibule and is also present in the nave. A Gothic archway with a two-lite transom mediates between the vestibule and the nave. The 23’ x 26’ nave’s *makai* wall is recessed 7’ from the vestibule’s *makai* wall and there are three Gothic arched windows on each side of the nave. The 6 x 6 double hung windows have three-pane, fixed, Gothic-arched transoms. The nave

Honoka‘a United Methodist Church

Name of Property

Hawai‘i, Hawai‘i

County and State

is laid out with a central aisle with four rows of wooden pews. Three pendant globe lights hang from the ceiling above the aisle.

The chancel is located at the Hilo end of the nave and is elevated four wooden steps above it. It is 9’ deep and a wooden altar is centered in the rear wall. The chancel platform is two bays deep and its end bay is constricted approximately 5’ on either side from the walls of the nave. A rectangular, 6 x 6 double hung window with colored glass panes is in the *makai* wall of the end bay, and a doorway is in the *mauka* wall. The doorway is not in the original 1927 drawing, and at some point in time, replaced a window. Six wood steps lead down from the five-panel door to the ground. The constricted section of the chancel is under an extension of the main roof.

Across the nave from the vestibule is a small room (Conservatory), which is entered through a Gothic-arched opening which mirrors the one to the vestibule. This room is characterized by two sets of sliding windows with three horizontal panes on its two outside walls. A five-panel door in its Hilo wall originally opened to the outside and a similar door in the room’s Waipi‘o wall leads into the social hall.

The 30’ x 32’ community hall is Waipi‘o side of the nave. A large rectangular opening allows the nave to flow into the social hall. It appears folding doors would have allowed the closing off of the two spaces from one another, but these no longer are present. A row of pews is in the opening and another row is behind it. The social hall is a large open space with an approximately 4’ high, tongue and groove wainscot running around its walls. storage closets occupy the Waipi‘o corners of the room, as well as two closets and waist-high countertop cabinets under the *mauka* windows. In the *mauka* wall is a set of five, four-pane clerestory hopper windows and in its *makai* wall is one Gothic arched window similar to those in the nave. A door in the *makai* wall accesses the enclosed veranda, which is used as the pastor’s office.

Two five-panel doors in the community hall’s rear (Waipi‘o end) wall lead into a library and a short corridor. This lateral running corridor accesses the restrooms, kitchen, and library. A five-panel door accesses the kitchen and a single panel door leads into the two-stall women’s restroom. The restroom stalls each have a four-pane hopper window. The kitchen has a pass through which opens on the community hall. The wall beneath the pass through is paneled. A pair of six-pane hopper windows are in the kitchen’s *mauka* wall, and a modern six-panel door in its Waipi‘o facing wall leads outside to a modern wood deck with a railing with 2” x 2” balusters. Four wood steps lead down to a concrete landing where three concrete steps make a quarter turn to the left and terminate at the driveway.

The 16’ x 23’ library is in the Waipi‘o-*makai* corner of the church building. On its Waipi‘o end wall is a brick fireplace with a wood frame and mantle. Its exterior is lava rock and its chimney with capstone is truncated, appearing to be no longer functional. The fireplace is flanked on either side by a 6 x 6 double hung sash window. A beaded tongue and groove wainscot graces the library’s interior wall.

Honoka‘a United Methodist Church

Name of Property

Hawai‘i, Hawai‘i

County and State

The 10’ wide original veranda now enclosed, which houses the pastor’s office, features an arcade of four squat round archways on its *makai* side, and a single round arched opening on its Hilo side. These openings, except for the Waipi‘o-most bay of the arcade are currently enclosed with jalousie windows with four pane lunettes in the archways. Previously there were two panes below each lunette. The lanai’s Waipi‘o-most bay is not enclosed, and five wood steps access this bay from the side. A round-arched opening serves as an entry. The pastor’s office is separated from the open bay by an original beaded tongue and groove wall and a pair of round-arched, two-panel doors. In the *mauka* wall of the open bay is a double doorway with each door having a bottom panel and a four lite window above. This doorway opens on the library.

The Honoka‘a United Methodist Church Building remains very intact, with the jalousie windows in the veranda being the only major alteration. Although enclosed and now used as a pastor’s study, the veranda and its original design features are still easily recognizable. This enclosure does not detract from the building’s presence on Māmane Street, allowing the building to be an integral part of the historic fabric of Honoka‘a’s downtown.

Honoka'a United Methodist Church

Name of Property

Hawai'i, Hawai'i

County and State

8. Statement of Significance

Applicable National Register Criteria

(Mark "x" in one or more boxes for the criteria qualifying the property for National Register listing.)

- A. Property is associated with events that have made a significant contribution to the broad patterns of our history.
- B. Property is associated with the lives of persons significant in our past.
- C. Property embodies the distinctive characteristics of a type, period, or method of construction or represents the work of a master, or possesses high artistic values, or represents a significant and distinguishable entity whose components lack individual distinction.
- D. Property has yielded, or is likely to yield, information important in prehistory or history.

Honoka‘a United Methodist Church
Name of Property

Hawai‘i, Hawai‘i
County and State

Criteria Considerations

(Mark “x” in all the boxes that apply.)

- A. Owned by a religious institution or used for religious purposes
- B. Removed from its original location
- C. A birthplace or grave
- D. A cemetery
- E. A reconstructed building, object, or structure
- F. A commemorative property
- G. Less than 50 years old or achieving significance within the past 50 years

Areas of Significance

(Enter categories from instructions.)

Architecture

Religion

Social History

Period of Significance

1927-1968

Significant Dates

1927—Honoka‘a Union Church constructed (cornerstone 1927)

1950—Hawaiian Mission of the Methodist Church acquired property; name changed to

Honoka‘a United Methodist Church

1968—The Methodist Church merged with the Evangelical United Brethren Church to become the Honoka‘a United Methodist Church.

Significant Person

(Complete only if Criterion B is marked above.)

Honoka‘a United Methodist Church

Name of Property

Hawai‘i, Hawai‘i

County and State

Cultural Affiliation

Architect/Builder

Frank Arakawa

(local Japanese American engineer/contractor M. Okura)

Statement of Significance Summary Paragraph (Provide a summary paragraph that includes level of significance, applicable criteria, justification for the period of significance, and any applicable criteria considerations.)

The Honoka‘a United Methodist Church Building meets the Registration Requirements set forth in the Historical and Architectural Resources of Honoka‘a Town, Hāmākua District, Hawai‘i Island, Hawai‘i MPS for the Property Type: Plantation Vernacular-Religion.

This Church Building is significant at the local level under Criterion A as it is associated with events that have made a significant contribution to the broad patterns of Hawai‘i history. Its history illustrates religious conversions of ethnic groups immigrating to Hawai‘i and the integration of those groups into a unique, polyglot community. While the Church Building has served two different Christian denominations, the complex has consistently been a community focus, serving as a library, social hall, and arts and crafts center. Its period of significance begins in 1927 with the construction of the building and ends in 1968, concluding the historical period.

The Honoka‘a Methodist Church Building is significant at the local level under Criterion C as it embodies the distinctive characteristics of a type, period, and method of construction. Additionally, it represents the work of a master, and possesses high artistic values. Also, it is a good example of a wood Gothic revival style church building constructed in rural Hawai‘i during the opening decades of the twentieth century. It is typical of its period in its use of materials, method of construction, craftsmanship, and design.

Honoka‘a United Methodist Church

Name of Property

Hawai‘i, Hawai‘i

County and State

Narrative Statement of Significance (Provide at least **one** paragraph for each area of significance.)

Criterion A (Events/History):

Religious Background in Hawai‘i

Criteria A (Events)

Native Hawaiians

Religion held Native Hawaiian society together prior to the arrival of outsiders in 1778. The Hawaiian religious worldview was based upon different gods and spirits that dwelt in every aspect of life. Religion affected daily habits, lifestyles, work, social policy, rituals and law. Law was based upon religious *kapu* (prohibitions).

Native Hawaiians had constructed thousands of temples and shrines throughout the islands. Unfortunately, no systematic inventory of *heiau* (places of worship) was conducted until the work of Kepelino, David Malo, and Samuel Kamakau later in the nineteenth century.

Different types of *heiau* can be identified, each according to its particular function and use by divergent segments of society. Physically, *heiau* could be an individual single upright stone or a massive stone structure.

The simplest *heiau* form was the *pōhaku o Kāne* (named for the god Kane, ruler of natural phenomena, such as the earth, stones, fresh water). These consist of a single upright, often rounded by water and elongated, a stone anchored in the soil.

Shrines were the sites of offerings to Lono, god of agriculture and rain, and to ‘*aumākua* (family dieties). These were usually part of the *hale mua* (men’s house). Offerings of food and fish were placed in *ipu* (gourd containers).

Other shrines were called *ko ‘a* (fishing shrines), constructed for offerings to ensure success at sea. These shrines usually featured a small court, with pavement or a walled enclosure. Inside, the offerings were placed before an upright water-worn stone. *Ko ‘a* were located along prominent places such as coastal headlands or promontories with good ocean views.

Midsized temples were directed to gods of fertility (especially Lono) and erected to assure agricultural abundance. Such temples were erected by prominent persons such as chiefs of *ahupua ‘a* land divisions and appropriate priests. The general population attended. Structures included walled enclosures and stepped terraces.

Honoka‘a United Methodist Church

Name of Property

Hawai‘i, Hawai‘i

County and State

The largest of all temples were known as *luakini* or *heiau po‘okanaka*. These were primarily dedicated to Kū (god of war), although fertility rituals could also be performed there. Luakini temple ceremonies could only be conducted by the paramount chief, and required complex rituals featuring sacrifices of pigs, human beings and other offerings. Such complexes featured platforms, walled enclosures, and terraces. Within were included an ‘*anu‘u* tower, where priests received inspiration, a semicircle of *ki‘i* (wooden images) surrounding the *lele* (offering platform), and a number of thatched structures (such as a drum house, oven house, etc.).¹ Sites of such *heiau* were often atop prominent hillsides such as at Pu‘ukoholā in South Kohala.

After contact with the outside world, the local religious regime, in conjunction with the *kapu* system, came under increasing question by Native Hawaiians. Foreigners frequently broke *kapu* without retribution by the gods and yet had goods desired by locals. King Kamehameha I, who practiced the Native Hawaiian religion and used the *kapu* system to enforce his rule, died in May of 1819. After Kamehameha’s passing, the *Kuhina Nui* (Regent) Ka‘ahumanu, encouraged her nephew Kamehameha II (Liholiho) to overturn both the Native religion and the *kapu* system.

Christianity

The Congregational Protestant Christian missionaries, who landed in 1820 at Kailua, Kona, arrived at a fortuitous time. Hawai‘i was experiencing a religious and social void. The strict rules of Calvinist-influenced Congregational thought, including codification of moral law, fit in well with the *kapu* system that Native Hawaiians were familiar with. Queen Ka‘ahumanu became an ardent supporter of the Congregational missionaries. The Boston-based American Board of Commissioners for Foreign Missions sent twelve companies of Congregational missionaries to the islands before 1848.²

The Congregationalists were monotheistic in contrast to the polytheism of the Hawaiian religion; and Congregational church architecture was intentionally devoid of ornamentation and sculptural representations, unlike the Hawaiian religious centers which had multiple *ki‘i* and structures.

In order to gain converts, the early Congregational Missionaries established their churches near then-existing population centers, often on nearby high ground for visibility. (Such was the case of the ‘Ewa Mission on O‘ahu, on the height now occupied by the Leeward Community College parking lot, overlooking lands that were then *kalo lo‘i* [taro fields].) In many cases, old *heiau* sites were occupied by the new churches, first of thatch or other light-weight material; later the stone remains of *heiau* were often reused to construct more permanent Christian churches. A series of religious revivals in the United States translated into similar religious fervor in the

¹ Kirch, Patrick Vinton. *Feathered Gods and Fishhooks: An Introduction to Hawaiian Archaeology and Prehistory*. Honolulu, HI: University of Hawai‘i Press. (1985). P. 259-263.

² Gallagher, Charles. *Hawai‘i and Its Gods*. New York, NY: Weatherhill/Kapa. 1975. P. 50-59, 60-63, 95-97

Honoka‘a United Methodist Church

Name of Property

Hawai‘i, Hawai‘i

County and State

Sandwich Islands throughout the 1830s. The school system was also initially tied to these Congregational missions.

Unfortunately, the introduction of outside diseases decimated the Native Hawaiian population. Combined with the establishment of commercial agriculture in the latter half of the 19th century and consolidation of plantations in the late 19th and throughout the 20th centuries, the population shifted away from the original population centers and many of the initial church structures became abandoned. New churches were then constructed in new settlements such as Honoka‘a.

The Congregational Church increasingly found itself in direct competition for converts in Hawai‘i with other sects (both Christian and Buddhist). Catholic services were first performed aboard the French warship *Uranie* in 1819; the first Catholic missionaries arrived in 1827, were expelled in 1829, and returned permanently in 1837. The Catholic churches had ornamentation and rituals in contrast to the plain Congregational austerity, and so some Hawaiians were attracted to this religion. The Church of Jesus Christ of Latter-day Saints was established in 1850. The Anglican (now Episcopalian) Church, due to the efforts of Kamehameha IV and Queen Emma, welcomed the Reverend Thomas Staley in 1862.

Significant numbers of Native Hawaiians became disillusioned with the Congregational Church after 1893, when many descendants of the missionaries participated in the overthrow of the Hawaiian Monarchy, and in 1895, when supporters of the Queen attempted to restore her government by force. While the Congregational Church had had difficulties in training and retaining Native Hawaiians as pastors prior to the political overthrow, after the political overthrow in many Native Hawaiian majority congregations, the members voted to become independent of the Congregational hierarchy in the islands.

Other Settler Religions

Immigrants, brought to Hawai‘i as plantation laborers, became an increasingly large portion of the population after the 1880s and so became a new focus of religious competition. Some religious organizations had distinct advantages. Throughout the 19th century, Christian missionaries had become more and more active in different parts of Asia: Methodists and Presbyterians in Korea; Baptists, Methodists and Presbyterians in the Philippines; Anglican, Baptists, Congregationalists, Methodists, Presbyterians and Wesleyans in China.

Chinese Taoist

Simultaneously, Chinese sugar plantation workers and some connected with rice growing maintained strong cultural and religious ties through among other organizations, the Chee Ying Society Chinese Tao Society House in Honoka‘a built in 1907. Some events celebrated were festivals, such as New Years, and Ching Ming (grave-sweeping and remembrance of ancestors honoring them with offerings of food incense and paper money).

Honoka‘a United Methodist Church

Name of Property

Hawai‘i, Hawai‘i

County and State

Buddhist Sects

Japanese Buddhist organizations had also been following their countrymen to Hawai‘i: Soan Kagai, the first Japanese Buddhist missionary, arrived in 1889; the Hāmākua Jodo Mission (Jodo sect of Buddhism) was established in 1894; the Honoka‘a Hongwanji Buddhist Temple (Shin sect of Buddhism) arrived in 1897; the first Shinto shrine, in Hilo, was erected in 1898; in 1903, the Nichiren Buddhism and Soto sects were established here; and the Honoka‘a Kinpukuji Shingon Mission was organized in 1916.

Community Solidarity Through Religious Ties

Plantation conditions played a part in the acceptance of religious freedom in the islands. The hard work, low pay, and lack of future opportunities led to a series of labor strikes in the late 19th and throughout the 20th centuries. Plantation management slowly realized that a sense of belonging to a community was needed to maintain labor peace and provide a stable workforce. A series of policy changes and physical improvements, including initiating a process of job promotions for workers, encouraging immigration of women, constructing of communal infrastructure, and improving housing, all of which led to a gradual rising standard of living on the plantations. Included in this managerial effort was the formal construction of churches and temples in plantation communities such as Honoka‘a.

The Congregationalists modified the missionary model at the Honoka‘a Union Church. Documentation from the Church’s founding period in the 1920s shows that the financial backers were mostly European Americans already established in their faith with the project focus on converting Japanese. The Church building was established with social work in mind, including a comfortable, middle-class family-style reading room and a large room usable for social activities. The third function was, of course, the chapel. The building was designed, in a style modified to use local building materials, by local Japanese engineer, M. Okura, and architect Frank Arakawa.

The sale of the Honoka‘a Union Church to the Methodists reflects the increasing cosmopolitanism of the Honoka‘a community in particular, and Hawai‘i in general. The Methodist Church had become a mixture of Filipinos, Koreans, European Americans, and other groups, and had outgrown its Lehua Street facility. The Congregationalists had become a shrinking presence in Hāmākua, with churches abandoned in both nearby Pa‘auilo and Kukuihaele.

Church Property History

The Congregational Church Property

The 45-3525 Māmane Street property had a succession of owners (see APPENDIX B) before being purchased by the Hawaiian Evangelical Association in 1921.

In 1852 George Hardy (Hardey) received the initial land grant from Kamehameha IV; in 1899 A.B. Lindsay recived a deed from George Hardy for a portion of the property; in 1901 A.B.

Honoka'a United Methodist Church
Name of Property

Hawai'i, Hawai'i
County and State

Lindsay received deed for a second portion of the property from Zulumira O'Dowda; in 1912
A.B. Lindsay also received a deed for a third portion of the property from Maria (Magrida
Hardey) Johnson and husband Peter; in 1920 A.O. Henderson received a deed from Jeanie
Lindsay, and in 1921 the Board of the Hawaiian Evangelical Association received the deed for
1.31 consolidated acres for the church property from A.O. Lindsay and wife.

Geo. Wardsbury Junr to A. B. Lindsay
Simplified #12 Deed.

His Indenture made the first day of March A.D. 1899 between
George Wardsbury of Honolulu, Hawaiian Islands, and Magrida Wardsbury
his wife, parties of the first part, and A. B. Lindsay of the same place
and Island of Hawaii, parties of the second part. Whereas
That the said party of the first part in consideration of the sum
of Five hundred dollars \$500.00 to them in hand paid, by the said
second party, the receipt whereof is hereby duly acknowledged, have
granted, conveyed, sold and conveyed, and by their heirs, assigns,
heirs, assigns and assigns to the said second party, and unto his heirs,
heirs, assigns, administrators and assigns forever. All that piece and
parcel of land situated in Oahu, in the district of Honolulu and
Island of Hawaii, a part and parcel of the land described in Lyman's
1073 to George Wardsbury and described by survey as follows: Commenc-
ing at 37 feet from the O.T. corner of George Wardsbury's land, and on the
northern side of Government road, running thence 8.10° O.T. 343 feet
thence O.T. 71.2° O.T. 130 feet thence O.T. 7 & 100 feet thence S. 71.2° E. 12 feet
thence O.T. 7 & 50 feet thence O.T. 71.2° O.T. 50 feet thence O.T. 7 & 195 feet
to Government road, thence along upon side of Government road to
point of beginning 184 feet 6"; containing 1.260 acres.
So here and to hold the above mentioned and described premises,
with all the appurtenances and appurtenances to the same, belonging unto
the said second party, his heirs, assigns, administrators and assigns forever.
And the said party of the first part for themselves, their heirs, assigns,
administrators and assigns do hereby covenant and agree to warrant
and forever to defend the above described premises (now in the quiet
possession of the said second party) against the said parties of the
first part and all and every other person or persons claiming on the claim
of the said parties of any part or part thereof. And the said Magrida
Wardsbury in consideration of the sum of One dollar to her in hand paid
by the said A. B. Lindsay, the receipt whereof is hereby acknowledged, doth
as if conveyed and quieted, and by these presents do sell, convey and
quietclaim unto the said A. B. Lindsay, his heirs, assigns, administrators
and assigns forever, all her right, title and claim to Bower of one and to
the above named and described premises. In witness whereof the
said party of the first part have hereunto set their hands and seals the day and
year first above written.

Geo. Wardsbury
Magrida Wardsbury

Whereas the lands belong to Hawaiian & Co. On the 1st day of March A.D.
1899 heretofore appeared before Geo. Wardsbury and Magrida Wardsbury
husband and wife persons described in, and who executed the foregoing
indenture, to-wit: whereas it had to be that they executed the same
deed and conveyance and for the use and purpose therein, as if they
And the said Magrida Wardsbury wife of Geo. Wardsbury on a private nomi-
nation by her husband and apart from her husband, further acknowledged
said deed and executed the same freely and without any force or compul-
sion of her said husband.

Witness my hand and seal this 20th day of March A.D. 1899 at 8:30 o'clock A.M.
Geo. Wardsbury

In 1899 A.B. Lindsay received a deed from George Hardy for a portion of the property.

Honoka‘a United Methodist Church

Name of Property

Hawai‘i, Hawai‘i

County and State

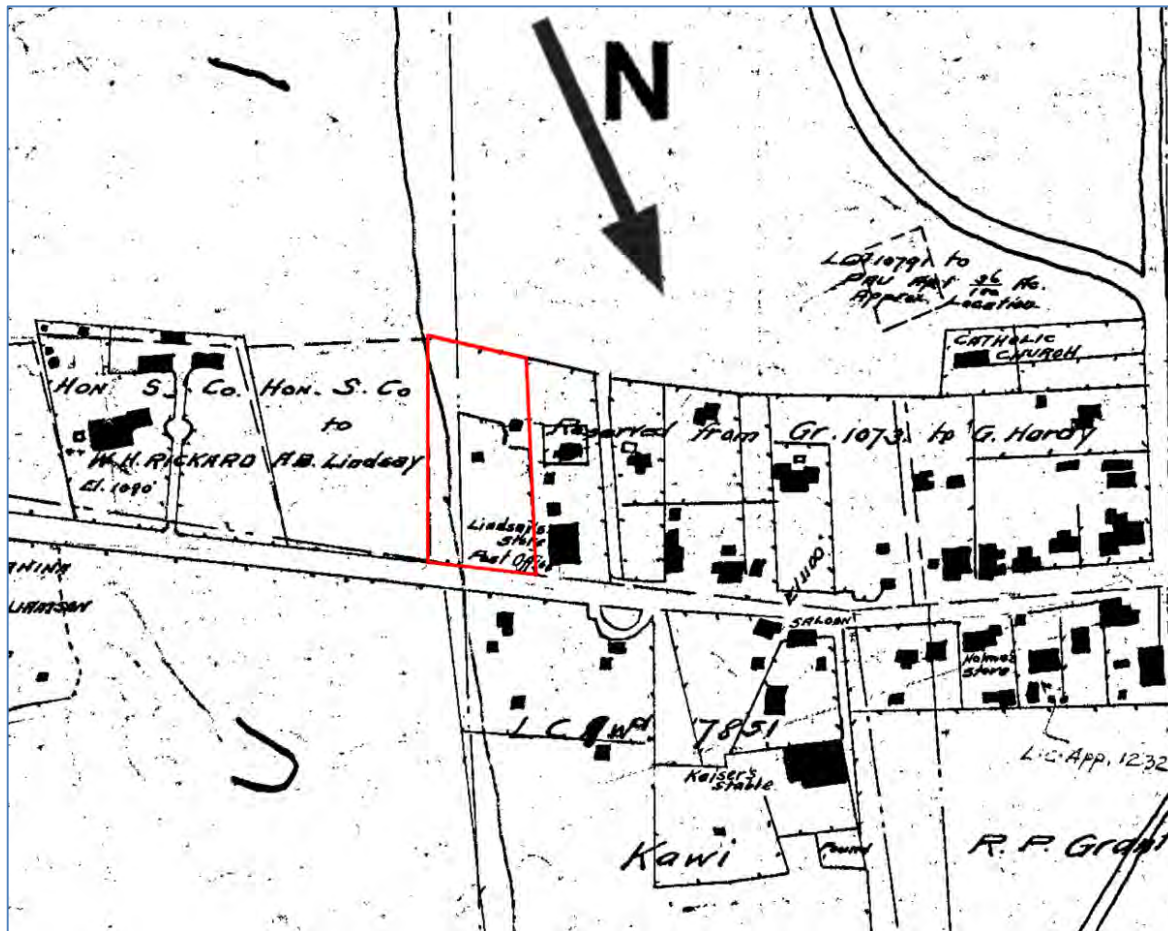

HAWAII STATE ARCHIVES

1904 Historic Honoka‘a area map (Reg2267WIDE)—Charles Dove V.E.—demarking the approximate location of the Lindsay Residence property and later the Honoka‘a United Methodist Church parcel with a red boundary.

Honoka'a United Methodist Church

Name of Property

Hawai'i, Hawai'i

County and State

A. O. Henderson & wf.
To
The Board of the Hawaiian Evangelical Association
Deed
U.S.Rev. S.\$6.50
C.H.W.H.

Know all men by these presents: That A. O. Henderson, of Honokaa, Hamakua, County and Territory of Hawaii, in consideration of Six Thousand Two Hundred and Fifty Dollars (\$6,250.) to him paid by The Board of the Hawaiian Evangelical Association, a Hawaiian corporation, the receipt whereof is hereby acknowledged, does hereby grant, bargain, sell and convey unto said The Board of the Hawaiian Evangelical Association, its successors and assigns, all of that certain piece or parcel of land situate in Honokaa, Hamakua aforesaid, known as The A. B. Lindsay Dwelling House and which was conveyed to A. B. Lindsay in three separate pieces, as follows: by George Hardy and wife on March 1st, 1899, of record in Honolulu in Liber 189, pages 453-454, on March 20, 1899; by Zulumira O'Dowda and husband on March 5th, 1901, of record in Honolulu in Liber 231, pages 56-57, on the 9th day of March, 1901; by Maria M. Johnson on the 29th day of March, 1912, of record in Honolulu, in Liber 355, on pages 421-424, on the 27th day of April, 1912; and being more particularly described as follows:

Beginning at a concrete post on the southeast corner of this lot, which point is North 1,343 feet, West 1,193 feet of Kaao Government Survey Station; thence running by true azimuths:

1. 120° 48' 167 feet;
2. 195° 44' 340 feet;
3. 293° 49' 175 feet along Government Road;
4. 17° 40' 359 feet to initial point; being a part of R. P. Grant 1073, and containing an area of 1.31 acres.

Together with all the improvements and all rights, easements and appurtenances thereunto belonging or in anywise appertaining.

To have and to hold the same unto the said The Board of the Hawaiian Evangelical Association, its successors and assigns forever.

And in consideration aforesaid the said A. O. Henderson, for himself, his heirs, executors and administrators does hereby covenant to and with The Board of the Hawaiian Evangelical Association that at the time of the execution of this conveyance he is well seized of a free and unencumbered estate in fee simple in and to the said granted and described premises, and that he will and his heirs, executors and administrators shall warrant and forever defend the same unto said The Board of the Hawaiian Evangelical Association, its successors and assigns forever, against the lawful claims and demands of all persons.

And Grace Henderson, wife of said A. O. Henderson, in consideration of the premises, does hereby release and forever quit-claim unto said The Board of the Hawaiian Evangelical Association, its successors and assigns, all her right or possibility of dower in and to the above described premises.

In witness whereof the said A. O. Henderson and Grace Henderson, his wife, have hereunto set their hands and seals this 8th day of October 1921.

A. O. Henderson
Grace Henderson

In 1921 the Board of the Hawaiian Evangelical Association received the deed for 1.31 consolidated acres for the church property from A.O. Lindsay and wife.

Honoka‘a United Methodist Church

Name of Property

Hawai‘i, Hawai‘i

County and State

In 1927 the Congregational Church building was made possible through the driving force of Reverend H.N. Smith to bring people into the church and to promote the interconnectedness of church and community.

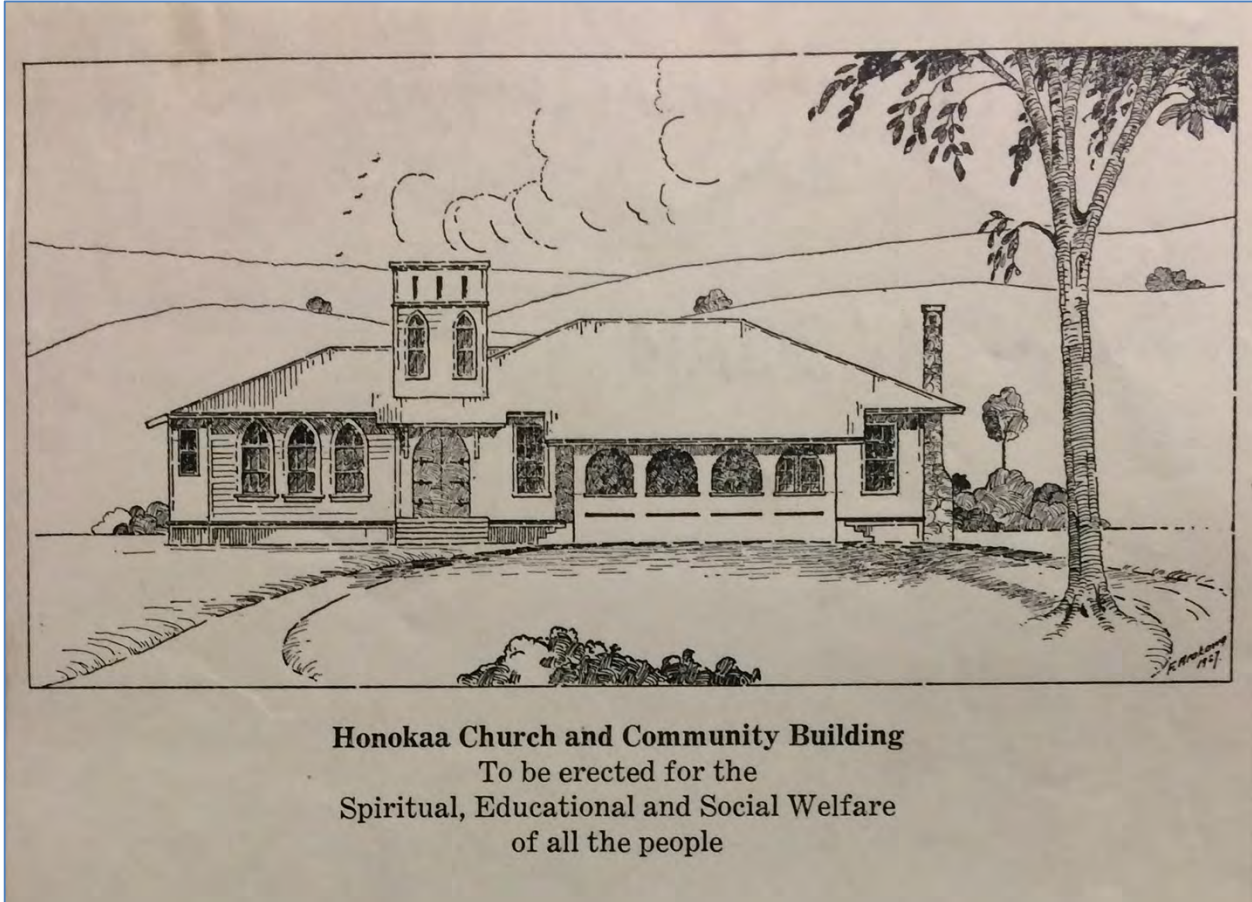

HAWAI‘I MISSION CHILDREN’S SOCIETY LIBRARY

Drawing of the proposed Honoka‘a Church and Community Building. Note that this rendered chimney was much taller than is extant today (perhaps having fallen in one of the Big Island’s strong earthquakes). Also note that the bell tower is shown with two narrow Gothic pointed arch windows and narrow slotted venting in the rendering.

Honoka‘a United Methodist Church

Name of Property

Hawai‘i, Hawai‘i

County and State



NORTH HAWAI‘I EDUCATION AND RESOURCE CENTER HERITAGE CENTER

Compared to the rendering on page 18, this photo of the Church Building at mid-twentieth century shows the chimney standing, but the tower’s three vertical rectangles only as decoration, not as possibly intended air vents.

Honoka‘a United Methodist Church

Name of Property

Hawai‘i, Hawai‘i

County and State

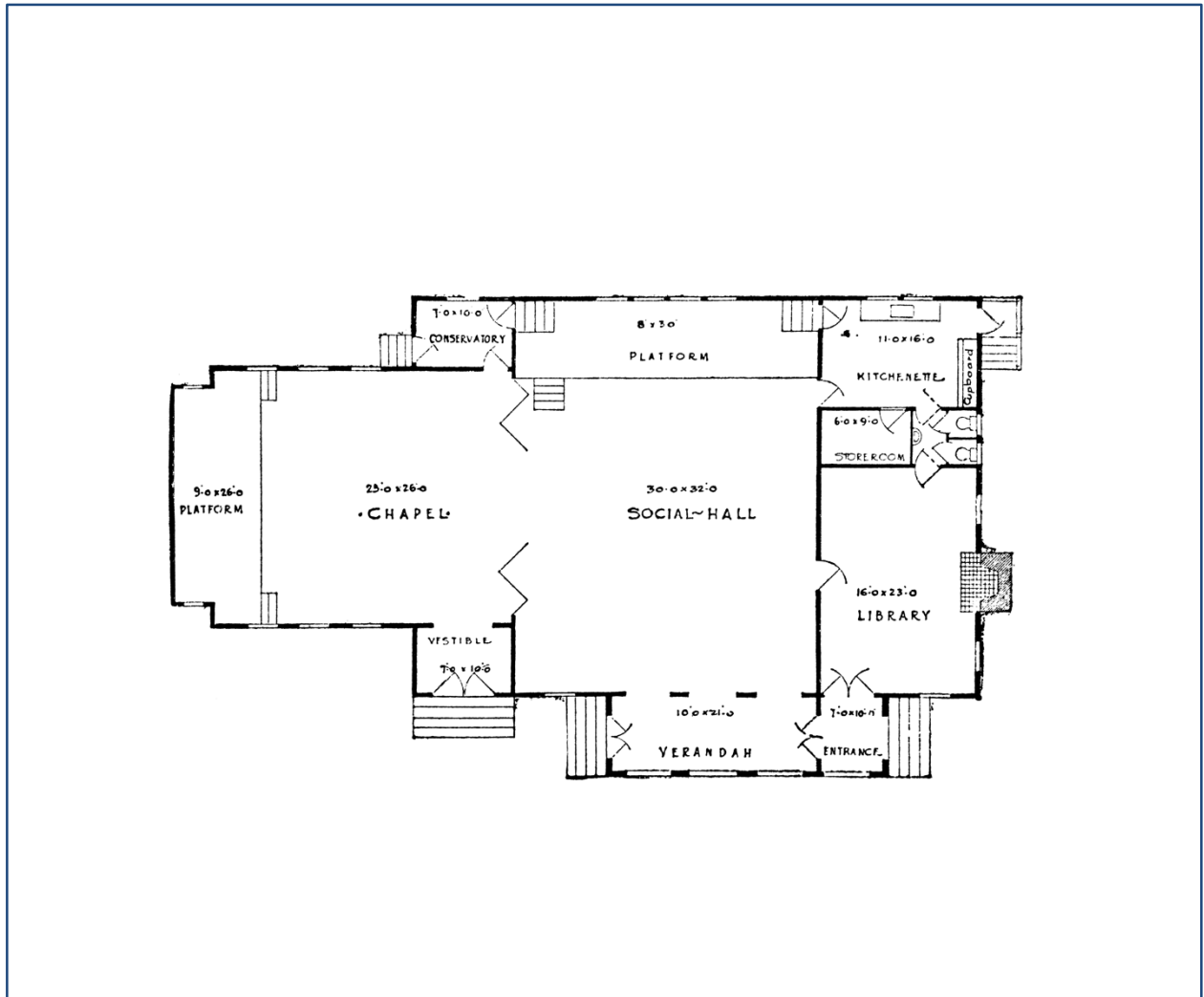

HAWAI‘I MISSION CHILDREN’S SOCIETY LIBRARY

On February 16, 1927 the *Hilo Tribune-Herald* recorded that “This building will be a combination chapel, social hall, and library building, to be used by Honoka‘a as a community center.”

Honoka'a United Methodist Church

Name of Property

Hawai'i, Hawai'i

County and State

Honokaa, Feb, 12, 1927.

Rev. J.P. Erdman, Sec'y
Honolulu,

My dear Mr. Erdman:

I thank you for your letter of the 11th, and the 500 cut sheets received.

I was in Hilo yesterday to check the plans with Mr. F. Arakawa, Architect.

I have written him, today, to add a spire and arches as you indicate on the cut in your letter. Both corrections will be for the beauty and grace of the building.

I get your very important point of the Christian appeal and silent witness of a spire, especially in Honokaa.

Mr. Arakawa will hand the specifications and the plans to T.H. Davies and Co, American Factors, and The Hilo Plaining Mill Co, for construction bids, which will be opened in Hilo Feb. 18th. This will give me time to report to you by mail the 20th.

What is the best way to finance the project ?

We can put on a "Whirlwind" drive for cash, or thirty day payments in this Dist. In connection with this drive other Churches in Hawaii and friends might be appealed too by letter.

I have a list of former friendly public school teachers, with the present force, also personal friends on the Mainland. Something may be received from these individuals.

Mrs. Smith, Church Treas., has \$185. on interest in the bank/ Possibly Rev. Kamaka. will put in the \$500. he has on hand.

If not a "Drive" for short time limit payments, we could try for pledges for 12 months payable monthly, or quarterly. I think more would be contributed by this plan. This could be handled thru Mr. Richard's office as is done in the No. Calif. Conf. fellowship which has much to commend it, in the scope and dignity of a large fellowship interest. I will send clippings about this method.

We cannot very well wait a year for the building and hold our present advanced line of Christian work. Therefore The Hawaiian Board would need to create a fund, by a pool of contributions, or a bank loan from which monthly payments could be made to the Contractor, from Mr. Richard's office, on a basis of work completed during the month.

I feel sure that the Trustees of the Hilo Public Library will pay rental of \$20, per month for the Library Room accommodations.

Shall I send you a copy of the Building Specifications for your checking and information ?

Miss Hill is due here next Tuesday.

Everything encouraging and Smith's eating three times a day.

P.S. I'm delighted with the print and size of cuts

Yours sincerely,

H. K. Smith

HAWAII MISSION CHILDREN'S SOCIETY LIBRARY

Honoka'a United Methodist Church
Name of Property

Hawai'i, Hawai'i
County and State

May 20, 1927.

DONORS TO HONOKAA CHURCH BUILDING FUND

1	Frank E. Midkiff	✓	\$25.00	
2	Mrs. Maud B. Cooke	✓	250.00	
3	Edna J. Hill	✓	6.25	18.75
4	J. M. Whitney	✓	10.00	
5	Mr. and Mrs. A. V. Soares	✓	10.00	
6	Edward Touse	✓	5.00	
7	Geo. H. DeKay	✓	10.00	110.00
8	Dr. B. D. Bond	✓	25.00	
9	Mabel I. Wilcox	✓	100.00	
10	Elsie H. Wilcox	✓	100.00	
11	S. W. Wilcox	✓	100.00	
12	Mrs. S. W. Wilcox	✓	100.00	
13	Mrs. E. A. Jones, Jr.	✓	25.00	
14	C. K. Ai	✓	25.00	
15	Mrs. H. P. Baldwin	✓	500.00	
16	W. W. Chamberlain	✓	5.00	
17	G. N. Wilcox	✓	1,000.00	
18	Levi C. Lyman	✓	10.00	
19	D. H. Case	✓	5.00	
20	J. Howard Worall	✓	50.00	
21	Geo. H. DeKay	✓	10.00	
22	W. H. Greenwell	✓	25.00	
23	J. W. Countermine	✓	10.00	
24	Mrs. D. L. Withington	✓	5.00	
25	Agnes E. Judd	✓	5.00	
26	Geo. H. DeKay	✓	10.00	
27	Mrs. Caroline J. Robinson	✓	10.00	
28	W. F. Frear	✓	50.00	
29	Samuel N. and Mary Castle Foundation	✓	500.00	
30	Mrs. Edith F. Suigart	✓	100.00	
				3,086.25

HAWAII MISSION CHILDREN'S SOCIETY LIBRARY

Honoka'a United Methodist Church

Name of Property

Hawai'i, Hawai'i

County and State

Report - 1928

EXTRA BUDGET ACCOUNTS

Honokaa Church Building Fund:

Ai, C. K.	\$	✓ 25.00	
Atherton Trust, Juliette M.		500.00	
Baldwin, Mrs. H. P.		✓ 500.00	
Bond, Dr. B. D.		✓ 25.00	
Case, D. H.		5.00	
Castle Foundation, Samuel N. and Mary....		✓ 500.00	
Chamberlain, W. W.		✓ 5.00	
Cooke, Mrs. Maud B.		✓ 250.00	
Countermine, J. W.		✓ 10.00	
Davis, L. G.		5.00	
Davis, Mrs. L. G.		5.00	
Deardorff, Mr. and Mrs. R. W.		5.00	
Dekay, Geo. H.		110.00	
Doyle, Mrs. John T.		5.00	
Frear, W. F.		✓ 50.00	
Greenwell, W. H.		✓ 25.00	
Hill, Edna J.		✓ 18.75	
Honokaa Union Church		1,150.00	
Kapahee, Mr. and Mrs. D. K.		10.00	
Kohala Union Church		130.00	
Jones, Mrs. E. A.		✓ 25.00	
Judd, Agnes E.		✓ 5.00	
Lyman, Levi C.		✓ 10.00	
MacDonald, Ida G.		5.00	
Midkiff, Frank E.		✓ 25.00	
Roberts, Mrs. Genevieve		5.00	
Robinson, Mrs. Caroline		✓ 10.00	
Soares, Rev. and Mrs. A. V.		✓ 10.00	
Swigart, Mrs. Edith		✓ 100.00	
Swift, Dr. Smith Hale		10.00	
Towse, Edward		✓ 5.00	
Whitney, J. M.		✓ 10.00	
Wilcox, Elsie H.		✓ 100.00	
Wilcox, G. N.		✓ 1,000.00	
Wilcox, Mabel I.		✓ 100.00	
Wilcox, Mrs. S. W.		✓ 100.00	
Wilcox, S. W.		100.00	
Withington, Mrs. D. L.		✓ 5.00	
Wood, Mrs. Edgar		5.00	
Worrall, Mr. and Mrs. J. Howard.....		✓ 50.00	5,013.75

33

HAWAI'I MISSION CHILDREN'S SOCIETY LIBRARY

Donors for building fund first in 1927 and second in 1928.

Honoka‘a United Methodist Church

Name of Property

Hawai‘i, Hawai‘i

County and State

A boarding home on the property for boys and girls was operated—for children who wished to continue their education in the Honoka‘a Junior High School but who lived far from the school. Reverend Kono superintended the borders and their education. It was not clear if the building conversion was realized at the time Rev. John P. Erdman sent a letter dated 1927 08 02 to Rev. H. N. Smith stating that the Hawaiian Evangelical Association was unable to offer funding for conversion of the old parsonage into a dormitory or new parsonage.

The first building was finished in this manner—gothic arches doors and windows with the fireplace donated by George Dekay, Director of the Anti-Saloon league. The fireplace was erected in memory of his wife, Mrs. Carrie Dekay who had recently passed away (1926). He was a classmate of Reverend Smith during their school days.

On February 16, 1927 the *Hilo Tribune-Herald* recorded that:

Bids will be opened Friday noon for the construction of the Honoka‘a Union church at Honoka‘a. This building will be a combination chapel, social hall, and library building, to be used by Honoka‘a as a community center.

According to Frank Arakawa, architect at the country engineer’s office, who is drawing up the plans for this structure, the new building will be located on the present Honoka‘a church premises and will be about 35 feet from the road.

The building will be a double wall construction with redwood rustic exterior. Celetox, with tongue and groove wainscotting will finish the inside of the building, similar to the new Waiakea-kai school building.

The chapel will be 25 by 26 feet and will form one side of the structure. A small conservatory 7 by 10 feet for plants will open off the chapel toward the back of the building.

The social hall 30 by 40 feet will occupy the center of the structure with folding doors separating the chapel so that at any time if more room is required in either the chapel or the social hall the door can be opened between the chapel and social hall rooms.

A small platform for performances will be at the back of the social hall.

The other side of the building from the chapel will be the library, a room 16 by 23 feet. A feature of the room will be the stone fireplace. The branch library maintained in this community has served so popular that it was decided to remain in the new building to permanently house the Honoka‘a branch library.

Honoka'a United Methodist Church

Name of Property

Hawai'i, Hawai'i

County and State

In February 19, 1927 the *Hilo Tribune-Herald* announced that Honoka'a contractor M. Okura was the low bidder to construct the new Church Building. "And it will serve as the community center for the district. Further, on June 4, 1927, the newspaper reported that it will be erected "for the spiritual, educational, and social welfare of all the people."

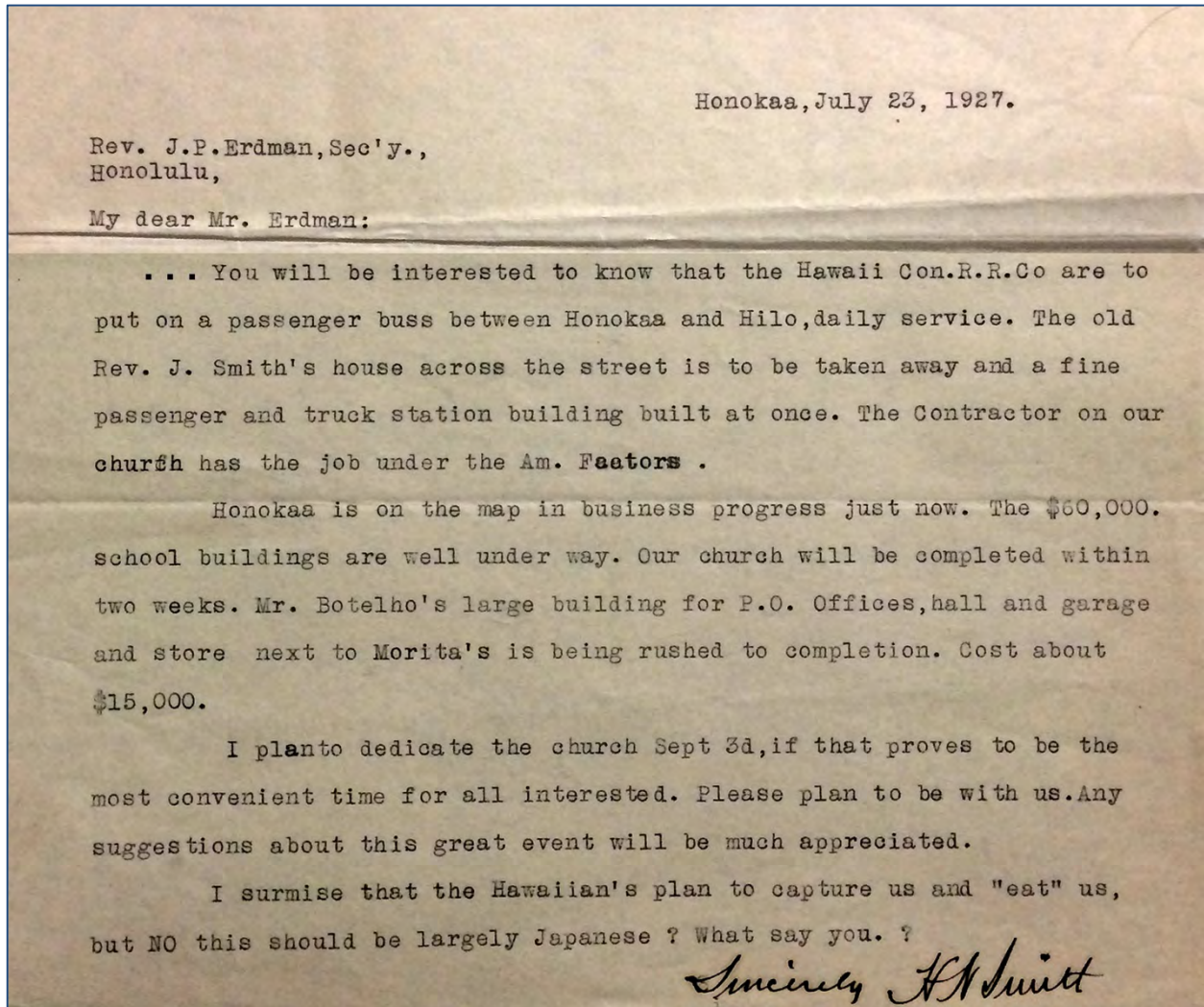

HAWAI'I MISSION CHILDREN'S SOCIETY LIBRARY

July 23, 1927 letter from Reverend Smith denoting the major developments in the town community.

Honoka'a United Methodist Church

Name of Property

Hawai'i, Hawai'i

County and State



HAWAII MISSION CHILDREN'S SOCIETY LIBRARY

This broadside announces the church's support of the Hilo Light Co. Ltd. and the fact that electricity had not yet reached Honoka'a in 1938. Before electricity came to Honokaa, one of the children's evening chores was to prepare family kerosene lanterns. "My sister graduated in first Honoka'a High School year (1939) and she was employed in the electric company's office. And so, we were one of first families that had a washing machine." (Sue Toyama in interview 4/3/2014).

Honoka'a United Methodist Church

Name of Property

Hawai'i, Hawai'i

County and State



NORTH HAWAI'I EDUCATION AND RESOURCE CENTER HERITAGE CENTER

Soldiers on leave (likely from Camp Tarawa) watch a Honoka'a Town *pā'ū* riders' parade. Behind the parade is the church. Note the door and unmodified stairs to the church's veranda. All other architectural church features remain today (2017). Farther in the distance, to the right, is the Hāmākua Shokwai.

Honoka‘a United Methodist Church

Name of Property

Hawai‘i, Hawai‘i

County and State

In 1956, an unused plantation building was acquired and placed *mauka* of the Church Building and was renovated and then used for Sunday School classrooms. This is another example of buildings that outlived their usefulness in one place and were transported to another location—others in Honoka‘a were a plantation building moved to become a Honoka‘a Hongwanji school building, and the Kinpukuji Shingon Buddhist Temple moved to a private residence.

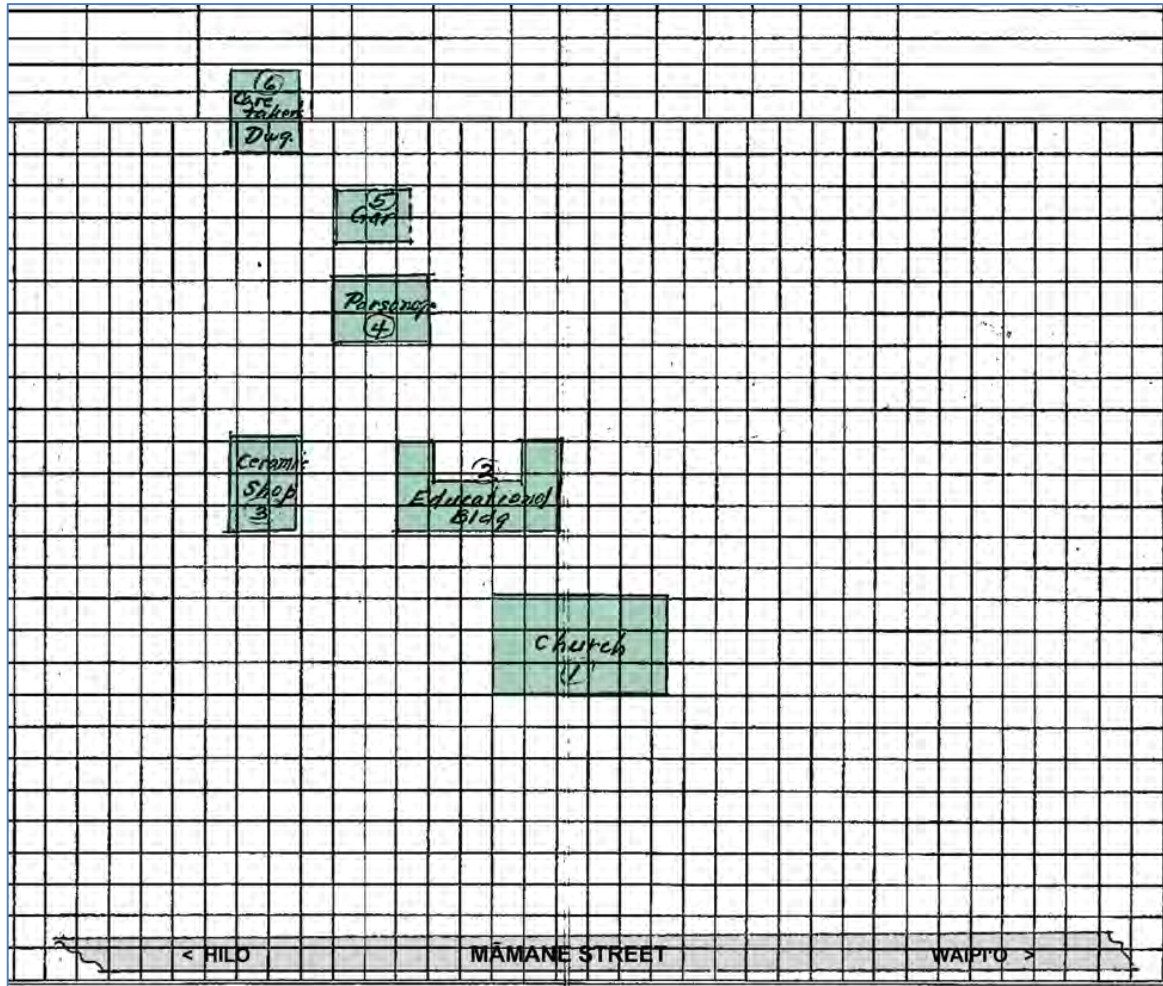

4-5-05: 006—HAWAII COUNTY DEPARTMENT OF PLANNING FIELD BOOK. 1944-1960, 1961-1980.

In 1961, the property buildings depicted on this Hawai‘i Country Field Book are: 1) Church Building [mission building] (1927); [and non-contributing buildings] 2) Educational Building. (1957), 3) Ceramic Shop (1951), 4) Parsonage (1950), 5) Garage (1950), 6) Caretaker’s Dwelling (1950).

The nominated area is a section of the Honoka‘a United Methodist Church legal parcel approved for listing by the Church Board of Directors. This consists of the northern portion of State Tax Map Key [3] 4-5-005:006, visible from Māmane Street, and upon which the Church Building rests. Only limited information is presented here on these other buildings that are not on the nominated portion of the parcel.

Honoka‘a United Methodist Church

Name of Property

Hawai‘i, Hawai‘i

County and State



PHOTOGRAPHS: LEFT: CAROL STEPHENSON; RIGHT: LAURA RUBY

These photos show the other buildings *mauka* of the Church Building on the parcel: Left: 2) Educational Building, *mauka* side. (1957). Right: 3) Ceramics Shop, left, *makai* side (1951), 2) Educational Building, right, *makai* and Hilo sides, (1957), 4) Parsonage, rear, *makai* side (1950).



PHOTOGRAPHS: LEFT: LAURA RUBY; RIGHT: CAROL STEPHENSON

Left: 3a) Ceramics Shop understory for kiln firings (1951). Right: 4) Parsonage, *mauka* and *Waipi‘o* sides (1950).

Honoka‘a United Methodist Church

Name of Property

Hawai‘i, Hawai‘i

County and State



PHOTOGRAPHS: CAROL STEPHENSON

Left: 5) Garage, *makai* side (1950). Right: Caretaker's Dwelling, *Waipi'o* side (1950).

There was a minor adjustment in 1961 when the state took land to widen Māmane Street and build the retaining wall. (See ADDENDUM B-PROPERTY TRANSFERS TABLE).

In 1968 the church name was changed at the time of the merger of the Methodist Church and the Evangelical United Brethren Church. Membership is comprised of Filipino, Japanese, Hawaiian, Tongan, Tahitian, Samoan, Chinese, and European-American individuals. The property boundaries remain the same.

Congregational People

Reverend Lorenzo Lyons



LORENZO LYONS: WIKIPEDIA IMAGE

Any recounting of the Congregational Church in Hāmākua would have to begin with Reverend Lorenzo Lyons (1807-1886). He was one of the first ministers sent to Hawai‘i Island by the American Board of Commissioners for Foreign Missions. Lyons spent most of his 50 years of

Honoka‘a United Methodist Church

Name of Property

Hawai‘i, Hawai‘i

County and State

service in the Congregational Church, establishing many churches including ‘Ele‘io in Kukuihaele and Imiola (his home base) in Waimea. He is known also for his composition *Hawai‘i Aloha*.



LEFT: YAMATO COLLECTION, NORTH HAWAI‘I EDUCATION AND RESEARCH CENTER;
RIGHT: PHOTOGRAPH: LAURA RUBY

The ruins of Lorenzo Lyons’ ‘Ele‘io (to go secretly or speedily) Church, is also known also as Kukuihaele Church. The architectural structure is basically a no-frills rectangular box, with no ornamentation. Located in Kanahonua Ahupua‘a near Honoka‘a Town. The black and white photograph is undated and the color photo was taken in 2015.

It appears from reading *The Friend* from the 1910s that there was no established Congregational activity in Honoka‘a proper—the closest in the Waipi‘o direction was ‘Ele‘io at Kukuihaele and in the Hilo direction the Kamakawiwoole (Kalemela) Church in Pa‘āuhau. In 1918 Congregational ministers went on a circuit on the Big Island and stopped at what was then referred to as the Mt. Sinai Church in Kukuihaele, and convened meetings at the Honoka‘a Lyceum, but it was not mentioned where they stayed in Honoka‘a or if there was a church building in use.

In 1918 William Ewing wrote about Hawai‘i in *The Sunday School Century* saying that “Aid was given to the Hawaiian Islands by grants of literature through the missionaries of the American Board when it was clearly a foreign field, and the society has continued its assistance. The schools requiring aid have been almost wholly Japanese, Chinese, or native Hawaiian. American and the people of different races are anxious for the best things in Sunday-school work. Inviations have ben given for representatives of the society to visit the Islands in the interest of improved Sunday-school work.” (p. 129)

In the October 1918 issue of *The Friend* Reverend John P. Erdman reported that an automobile circuit of the Big Island made by church officials visited:

two Hawaiian churches [that] were found to be rather weak. Kukuihaele has a good Sunday school, but there is not the enthusiasm for church work that there should be. The Hawaiian church at Pa‘āuhau is decimated. So many families have moved away, so many

Honoka‘a United Methodist Church

Name of Property

Hawai‘i, Hawai‘i

County and State

members have died and the new course of the main road running half a mile below the church have all been elements in diminishing the effectiveness of this church. Rev. Jackson S. Smith [1918-1920] at Honoka‘a has made a good start in enlisting the interest of the English-speaking peoples in religious activities, and judging by the well-attended meetings held there we may expect substantial progress in that field.” (p. 222)

Prior to Jackson S. Smith’s departure from Honoka‘a he wrote the HEA home office and stressed the need for a chapel and social hall in Honoka‘a. He recounted the successes in Sunday schools at Pa‘āuhau and Honoka‘a Mill, scouting at Pa‘āuhau and Pa‘auilo public schools, and preaching at Kukuihaele and activities with the Salvation Army, and the apparent lease of space for a church/Sunday school space from Mr. Holmes. The list of local youth attending included family names of Hall, Poepoe, Payne, Haena, Keahoho, Kaiahua, Brickwood, Kaeo, Lee, Tavares, Perez, Resentes, Yamashita, Kaiahua, Henderson, and Auna.

Honoka‘a United Methodist Church

Name of Property

Hawai‘i, Hawai‘i

County and State

Reverend Howard N. Smith

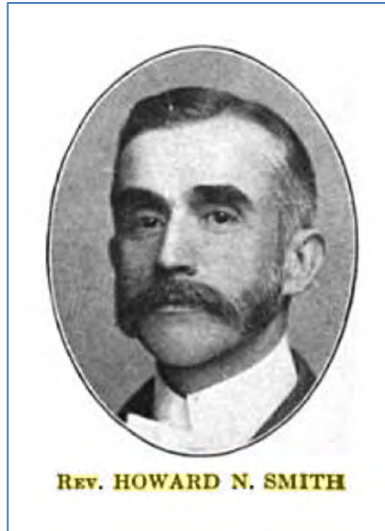

**FROM *THE SUNDAY SCHOOL CENTURY:*
CONTAINING A HISTORY OF THE CONGREGATIONAL SUNDAY SCHOOL, 1918,
P. 113 BY WILLIAM EWING.**

The Congregational Church was well attended when Howard N. Smith was appointed in 1921 to head the Sunday school and other educational projects. Prior, he had served as a Pacific Region superintendent for 12 years beginning in 1902, and then was appointed to Honoka‘a from 1921-1929.

Honoka‘a United Methodist Church

Name of Property

Hawai‘i, Hawai‘i

County and State

Futoshi Frank Arakawa



COURTESY ARAKAWA FAMILY AND *ALOHA AINA VOL II*, EDITED BY GLORIA KOBAYASHI

Frank Arakawa (1891-1977), today considered a Big Island community cultural resource, was an accomplished Hawai‘i nisei engineer and architect whose public buildings with their distinctive arches and green, hipped roofs are a recognized feature across much of the Big Island. He was born on Maui and raised in Hilo, graduated in the first Hilo High School class of 1909 and was one of the first nisei from Hawai‘i to attend Stanford University, graduating in 1914 with a degree in civil engineering. He returned to Hawai‘i Island and served as Deputy County Engineer and Architect until he was detained during World War II and sent to Sand Island (Honolulu) and later to the Mainland (Jerome, Arkansas Internment Camp). He never returned to Hawai‘i after the war.

Throughout his career in Hawai‘i, 1915 to 1942, he designed significant civic structures, buildings, and residences. Most of these buildings are done in wood, organized linearly along an exterior lanai/hallway and appear to be influenced by the architecture of the plantation houses. Characteristics of Arakawa’s architecture are arcades with arches or post/columns and lintels made up of classical elements such as columns and Roman and gothic arches, and signature green *totan* (corrugated metal) roofs. Notable (publicly accessible) buildings still extant are:

- Hilo Intermediate High School Gymnasium (1922)
- Pacific Building (Hilo, 1922)
- Honoka‘a School Rickard Auditorium (1927).
- Honoka‘a Union Church (1927)–Today, Honoka‘a United Methodist Church
- Hilo High School Auditorium (1927). The building was donated to the school by the Alumni Association. Arakawa was a former Hilo High School Graduate.
- Riverside Elementary School (Hilo, 1929)–It was once an English Standard School– part of the Americanization process of Hawai‘i–where admission was based on ability to speak and use the English language.
- Manago Hotel (Captain Cook, Kona, 1929)–“Mr. Frank Arakawa told me [Osame], and my husband Kinzo, that he would draw a design for the hotel and help us to expand. He brought the design.”

Honoka‘a United Methodist Church

Name of Property

Hawai‘i, Hawai‘i

County and State

– District Courthouse and Police Station (Hilo, 1932)–Today, East Hawai‘i Cultural Center.
On the National Register of Historic Places.

MARION M. ARAKAWA, “Architect Extraordinaire,”
IN *ALOHA AINA VOL II*, EDITED BY GLORIA KOBAYASHI



**PHOTOGRAPHS: TOP LEFT TO RIGHT: HONOKA‘A SCHOOL RICKARD AUDITORIUM, CAROL STEPHENSON;
EAST HAWAI‘I CULTURAL CENTER, GOOGLE EARTH;
BOTTOM LEFT TO RIGHT: HILO INTERMEDIATE HIGH SCHOOL, CULTURAL SURVEYS HAWAI‘I, INC.;
HILO HIGH SCHOOL AUDITORIUM, GERALD DE MELLO**

Honoka‘a United Methodist Church

Name of Property

Hawai‘i, Hawai‘i

County and State

Congregational Community History/Events



HONOKA‘A PUBLIC LIBRARY HAWAI‘I STATE LIBRARY

Both these photos (above and below) were taken after Reverend Howard N. Smith’s arrival in Honoka‘a 1921, but before the opening of the new Church Building in 1927. Note the distant Victorian carpenter gothic building which is entitled “Chapel” indicating that the grounds were both church and library grounds before 1927. Reverend Smith stands behind the Cottage Chapel Honoka‘a Union Church sign.

Honoka‘a United Methodist Church

Name of Property

Hawai‘i, Hawai‘i

County and State



HONOKA‘A PUBLIC LIBRARY HAWAI‘I STATE LIBRARY

The children appear to be in their Sunday best and possibly carrying *Bibles* or church books.

1927 Church Building Cornerstone

The Honoka‘a Church and Community Building was to be “Erected for the Spiritual, Educational and Social Welfare of all the people.”

Placed in the cornerstone box were a copy of the June 4, 1927 *Hilo Tribune-Herald* and a copy of the *New Testament* wrapped in a small silk flag. In attendance was a delegation of members from the little Hawaiian church in Waipi‘o Valley. Others present were Reverend C.M. Kamakawiwoole from his Hawaiian church in Pa‘āuhau, Reverend Kono who ministered to the Japanese American members of the congregation, Reverend Solomon Burke from West Hāmākua churches who ministered to the Hawaiian members of the congregation, and Methodist Reverend Cenon Ramos. And possibly Reverend L.K. Kakani from the Kukuihaele Hawaiian church.

Honoka'a United Methodist Church

Name of Property

Hawai'i, Hawai'i

County and State

Church Building Dedication

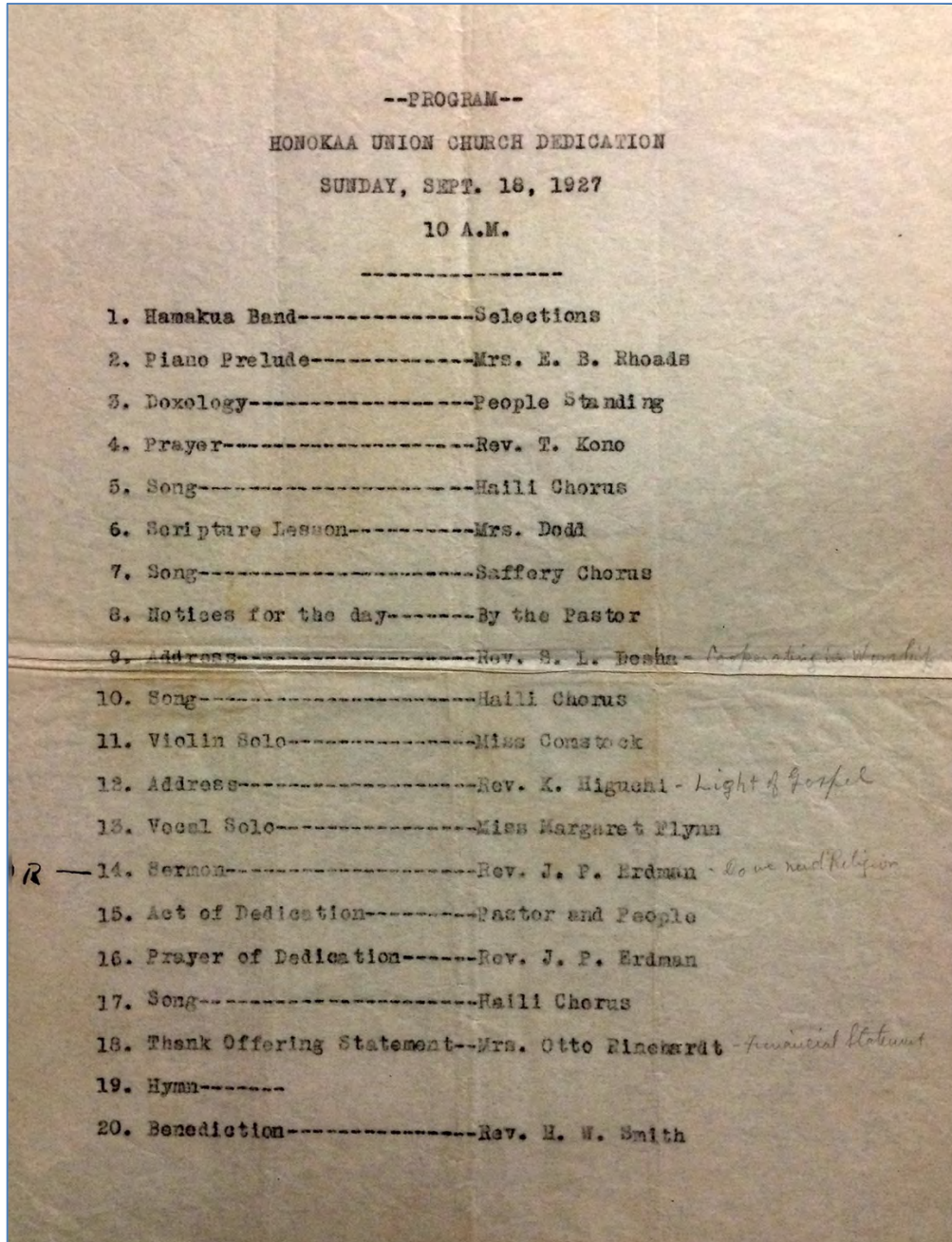

HAWAII MISSION CHILDREN'S SOCIETY LIBRARY

Dedication program for the Honoka'a Union Church.

Honoka'a United Methodist Church

Name of Property

Hawai'i, Hawai'i

County and State

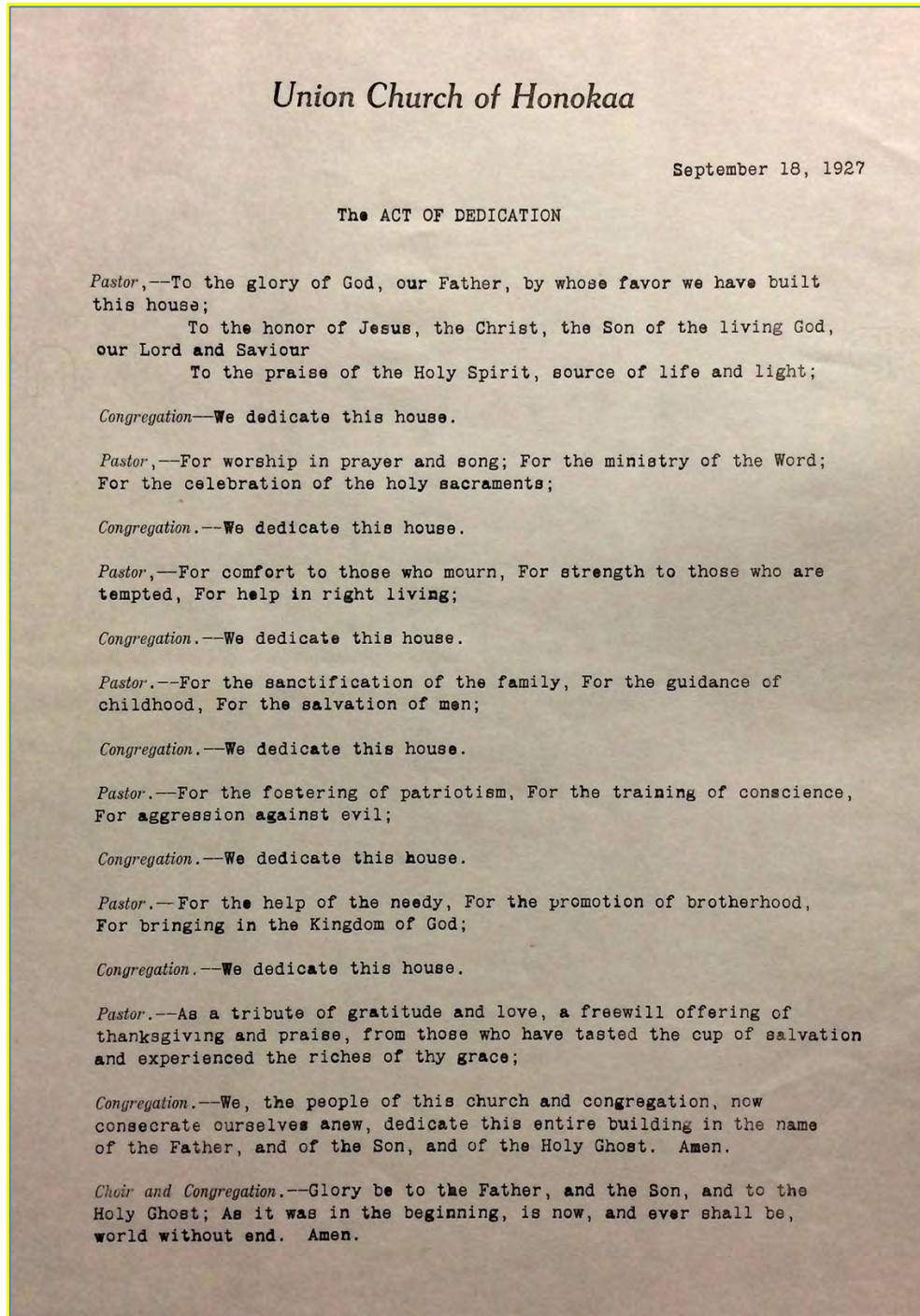

HAWAI'I MISSION CHILDREN'S SOCIETY LIBRARY

The Pastor and the Congregation participated in this call and response.

A luau followed the dedication ceremony for all in attendance.

Honoka‘a United Methodist Church

Name of Property

Hawai‘i, Hawai‘i

County and State

Community Activities in the Building

When the church, then called the community building, reopened, the Honoka‘a branch library did also. The library was under the charge of Reverend and Mrs. Smith and located in a large room with big fireplace and comfy windsor chairs. It was open every afternoon from 2-5. On their trip around the Big Island Hilo librarian Isabel Welsh, Hilo juvenile librarian Ella Danielson, and Honolulu Children’s Department librarian Constance Clark visited the new Honoka‘a Library facility and told many stories to a crowd of interested children.

Sue Kuwaye Toyama added more to the church social history story:

My kid sister and I had been attending the Buddhist Church Sunday School when WWII began. The church was closed immediately, and the minister was interned. My mother told us to attend "that" church, (meaning the Congregational Church), since all churches were good. The minister, Rev. Abraham Poepoe had a family of six children, one of them was my classmate. His interest was working to develop a youth program.

When I was growing up this church was a Congregational Church, and during the War [II] we would come over here in the Social Hall and we would do roller skating [on the wooden floors]. It was a safe place for kids to roller skate instead of on the street. We lived away from Hawai‘i for over 50 years and when we returned we found out that it was a Methodist Church—shocked because we are Methodists.

After I left Honoka‘a for college, I never returned to this Congregational Church. When we retired to Hilo in 1996, to my surprise it was a United Methodist Church, the denomination to which we belonged. When I was growing up, there was a Methodist Church which had a predominantly Filipino congregation. It was located below the present Buddhist Church. Rev. Afalla was the minister. Today that building no longer exists. I understand that the first Methodist Church in Honoka‘a was built in 1907 by the plantation to accommodate Filipino immigrants.” (2015)

Sue Toyama also added,

“The present Methodist Church is multi-ethnic in membership. The minister, Rev. Olivia Latu was Associate Minister at our Hilo church for five years before being appointed to Honoka‘a where she is serving her second year.” Today (2015) the church building shares its space with Calvary Chapel Hāmākua that meets on Sunday afternoons.

Honoka‘a United Methodist Church

Name of Property

Hawai‘i, Hawai‘i

County and State

Original Methodist Church Building History

The Methodist Church’s history started out on a different site. The Methodist Church was made possible because the plantation leased church grounds and supplied labor and materials from the plantation for the building of the church building.

The Methodist Church’s purchase of the Congregational Church building on Māmane Street illustrated adaptive reuse, in this case, an ecclesiastical building that maintained its architectural religious features serving another protestant denomination i.e. bell tower, nave, chancel, altar, etc.

This church building is significant under Criterion A for its associations with the development and spiritual life of Honoka‘a, and for its function as a community center. It housed the community library prior to the time of civic institutions.

Honoka'a United Methodist Church
 Name of Property

Hawai'i, Hawai'i
 County and State

Methodist Property History

Located *mauka* of the intersection of Government Road (the future Māmane Street) and Old Government Road (Lehua Road) on Hāmākua Sugar Company property.

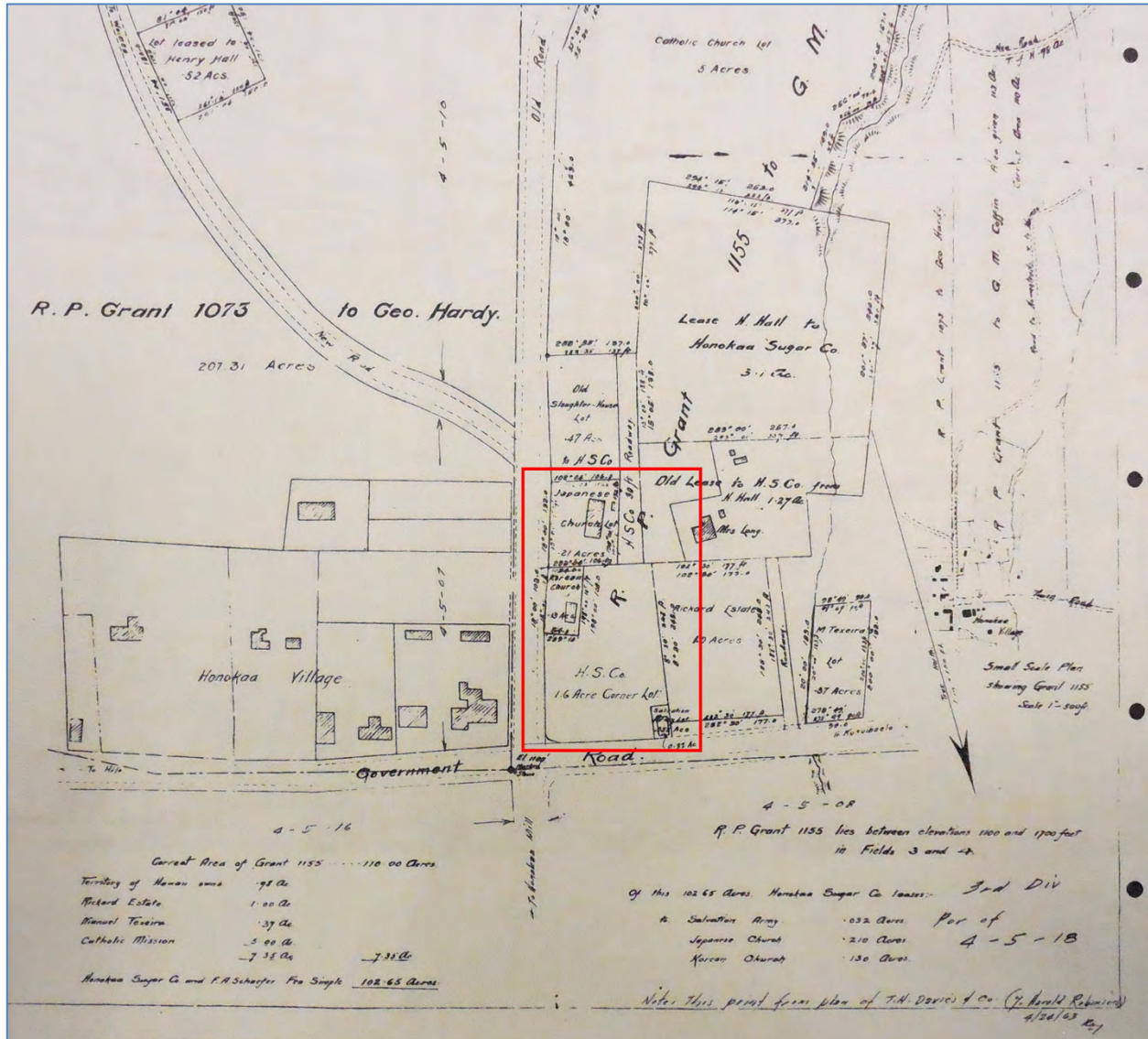

HAWAII COUNTY PLANNING DEPARTMENT RECORDS, MARCH 1911
 (PRINT FROM PLAN OF T.H. DAVIES & CO. C/O HAROLD ROBINSON 4/24/63)

The Methodist Church property is located in the center of the red rectangle and labeled as Korean Church.

Honoka‘a United Methodist Church

Name of Property

Hawai‘i, Hawai‘i

County and State



HONOKA‘A UNITED METHODIST CHURCH

The first Methodist Church building was located on the Waipi‘o side of Lehua Road and *mauka* of the main Government Road (the future Māmane Street).

In 1950 the Methodist Church acquired the Honoka‘a Union Church Māmane Street property from the Hawaiian Board of the Congregational Church. That December 31 the church name was officially changed from the Honoka‘a Filipino Methodist Church to the Honoka‘a Community United Methodist Church.

Methodist People

Reverend Cenon Ramos

In 1906 immigrants from both Philippines and Korea began arriving to work in Hawai‘i’s sugar plantations. Dr. Wan See Cho was responsible for recruiting Methodist members in Korea. Both immigrant groups met to hold informal prayer and hymn singing meetings in plantation housing. In 1910 Reverend Cenon Ramos was appointed to the Honoka‘a Methodist Church—to minister to the recent immigrants from the Philippines and Korea. Through Ramos’s efforts the Hāmākua Sugar Company provided the leased plantation land and money to build the permanent protestant church.

Honoka'a United Methodist Church

Name of Property

Hawai'i, Hawai'i

County and State



HONOKA'A UNITED METHODIST CHURCH

Reverend Serapio G. Afalla

Serapio G. Afalla began his ministry in 1920 in the Philippines, and in 1940 he was appointed for Filipino work in Hāmākua Hawai'i. His first appointment to Hawai'i was in 1927 in Pāhala followed by Nā'ālehu in 1928. He served in Honoka'a from 1936/1937 to 1943 ministering to the Hāmākua Coast 1950-1951, 1958-1959. He was posted in California and Nevada (1935, 1949 and had return stays in Nā'ālehu and Pāhala, later serving on Kaua'i and Maui where he died October 1, 1975. From his post in Honoka'a he traveled along the Hāmākua Coast organizing the Sunday School programs and education classes.

Reverend Afalla is listed in the Official Minutes of the Thirty-Fifth Session of the Hawai'i Mission of the Methodist Church Held at First Methodist Church Honolulu, T. H. February 28 to March 3, 1940 as the Chairman of the temperance standing committee. His report is as follows:

TEMPERANCE

We need no statistics," says the Travelers Insurance Company, "to tell us that drinking drivers and pedestrians constitute a serious present day traffic menace. A created source of danger and accidents, especially significant in the present machine age, of which the automobile is the most popular symbol and fact.

The fact that drunk driver arrests reach their peak on Saturday indicates that the problem of drinking at the 'nineteenth hole,' or the football game, or the weekend party, remains a grave one; the fact that such arrests climb to their peak between midnight and two in the morning means that many persons still drink heavily at roadhouses and night clubs, and then try to drive home.

Intoxicating drinks have produced evils more deadly, because more continuous, than all those caused to mankind by the great historic scourges of war, famine and pestilence combined."

Honoka'a United Methodist Church

Name of Property

Hawai'i, Hawai'i

County and State

Methodist preachers have been sworn enemies of alcohol. The most effective weapon the followers of Christ have in their warfare against the use of alcohol, and against all other forces which forestall the coming of the Kingdom is the gospel of Christ himself.

Therefore, we urge the church members to uphold the moral standards of the Church of Christ by being total abstainers from the use of intoxicating drink, and to cooperate with the pastors and other agencies in supporting the program under the direction of the Temperance League of Hawai'i. Someone has said, "I have four good reasons for being an abstainer; my head is clearer, my health is better, my heart is lighter, and my purse is heavier."

We call attention, for careful consideration by the pastors, to the action of the Uniting Conference at Kansas City, as found in the Discipline, paragraph 16 9 8, "Temperance and Public Morals," which says, "Gambling is a menace to business integrity; it breeds crime and is destructive of the interests of good government."

We condemn bingo, bunco, slot machines and similar games of chance. We condemn raffles, bank nights, rackets and commercialized gambling and oppose legalized gambling.

S. G. AFALLA, *Chairman.*

While serving as an educator at a Japanese relocation camp in Rohwer, Arkansas Dolores May Jones Afalla was recruited to teach in the Territory of Hawai'i. She met and married the Rev. S. G. Afalla in 1946. Together they served churches on Hawai'i, Kauai, and Maui. In the 40s and 50s they ministered to the Filipinos in Hawai'i plantation towns. Their daughter, Joyce Marie Afalla, wrote in Dolores's 1992 obituary that she was an excellent pianist and organist and that the couple traveled with *Bible* and a portable air pump organ. In addition to her church work Dolores was also a school teacher, piano instructor, and retired as a Probation Officer with the Second Circuit Court State of Hawai'i. (1993 Methodist Conference Memorials.)

Methodist Community History/Events

Hawai'i's sugar plantations contracted both Filipino and Korean laborers to work on the Big Island plantations. In 1903 some immigrants from Korea made their way to Honoka'a, and in 1906 Filipino immigrants came. In 1906 members of the future church held informal meetings and in 1916 the Church was organized. They established a social and religious bond as plantation workers with sincere religious convictions.

Hāmākua Sugar Company, sensing the need for community stability, paid for the construction of the Methodist Church on Hāmākua Sugar Company land. The Hāmākua Sugar Company management, like those at other plantations, came to view religious training as a pacifying and stabilizing element in its agricultural communities. The company leased the Methodists land and paid for the construction of a church building near the existing Hongwanji.

Honoka'a United Methodist Church

Name of Property

Hawai'i, Hawai'i

County and State

In the "Statistics, Hawaiian Mission, 1940," (*Official Minutes of the Thirty-Fifth Session of the Hawai'i Mission of the Methodist Church held at First Methodist Church, Honolulu, T. H. February 28–March 3, 1940*) these figures for the Hāmākua Coast (S.G. Afalla preacher) were recorded:

Total adults baptized now on roll 99, total children baptized now on roll 67;
1 Sunday church school with 12 officers and teachers; and
average attendance 104.
Sunday church school expenses were \$40.



HONOKA'A UNITED METHODIST CHURCH

The sampan bus was used to pick up Sunday School children and members. Here the children pose on a beach trip (probably to Kawaiāhae). Front row: Edward Visaya, ? ?, Mary Yonamini, Mildred Yamamoto, Shigeo Yamamoto; middle row: Josephine Nacnac, Suzanne Abrau Tamashiro, Ernesto Nacnac, ? ?, Virginia Nacnac, Pacencia Visaya Souza; back row: ? ?, Christine ?, Bobby Abram, ? Joaquin, Rodney Nacha.

Honoka'a United Methodist Church

Name of Property

Hawai'i, Hawai'i

County and State



HONOKA'A UNITED METHODIST CHURCH

Filipino Methodist Choir Left to Right: front row: ? ?, Connie Cobma, Grace Afalla, Rev. S.G. Afalla, Fanny Travis, Lydia Afalla, Eleanor ?; middle row: La Paz Debebar, Clara Torralva, Phoebe Afalla, May Travis, Lourdes Coloma, Fanny ?, Teresa Debebar; back row: Emelio Ponce, Koji Hisatake, John Afalla, William Hamora, Catalino Arquero, Greg ?, Dickie Alexander, Dionicio Owantal, n.d.

Honoka'a United Methodist Church

Name of Property

Hawai'i, Hawai'i

County and State



HONOKA'A UNITED METHODIST CHURCH

Epworth League for young people 18-35 promoted intelligent and vital piety. The Epworth League takes its name from Epworth, England, the village of the Methodism's founder, John Wesley. The 1936 officers of the were: President H.G. Torralva; Vice-President F. Cabacungan; Secretary S. Corpos; and Treasurer A. Soriano.

Honoka‘a United Methodist Church

Name of Property

Hawai‘i, Hawai‘i

County and State



HONOKA‘A UNITED METHODIST CHURCH

Wedding of Japanese Kimiko Higaki and Filipino Mariano Vinoya—the couple were from Pa‘āuhau. This is an inter-ethnic marriage, ca. late 1930s. The man with the white hair and moustache below the church sign is Dr. William Fry, former superintendent of the Hawai‘i Mission of the Methodist Church, and the seventh man from the right is Adolpho Miguel, a lay pastor.

Mauka of the church was a huge vegetable garden, and *mauka* on the grounds of the Honoka‘a Hongwanji Mission was a fruitful orange tree that the Methodist Filipino children picked clean.

Criterion C: Architecture

Narrative Statement

The Gothic revival style was an architectural movement that began in the late 1740s in England. Its popularity grew rapidly in the early 19th century and began appearing in ecclesiastical architecture in America during the 1840s. The style is characterized by a strong sense of verticality, pointed, or Gothic, arched windows, the use of stained glass, asymmetric massing, towers, and applied ornamentation.

The Honoka‘a United Methodist Church is a modest example of the Gothic revival style as rendered in wood, which is referred to as carpenter Gothic. Its Gothic windows in the nave, its asymmetric composition and its bell tower all bespeak the style, albeit in a restrained manner. It also deviates from the style in its low, horizontal, hip roofed profile and the use of round arches in its front lanai’s openings. Such variations may be explained by the dual purpose of the building, to serve not only as a religious sanctuary but also as a community hall. The major Gothic signifiers, the Gothic arched windows and front doorway and the bell tower, all appear at the sacred end of the building, while the more secular, community hall, portion of the building abandons this imagery for more classical round arched openings and more straight-forwardly framed fenestration.

This choice of the Gothic to reflect the religious function of the Hilo end of the building may be further supported by the fact that the church was originally constructed to serve the Congregationalist Honoka‘a Union Church. Following the lead of Kawaihāo Church, this Protestant denomination primarily employed classical designs in its buildings (with Kaumakapili

Honoka‘a United Methodist Church

Name of Property

Hawai‘i, Hawai‘i

County and State

Church in Honolulu, Wai‘oli Hui‘ia Church in Hanalei, and the Makawao Union Church and Wailuku Union Church both on Maui, being the major exceptions). These Gothic revival Congregationalist churches were all constructed in the second decade of the twentieth century and all are more substantial than the Honoka‘a United Methodist Church. These churches were erected during a period when the Gothic revival style was becoming commonly accepted as the appropriate style for churches; however, in the 1920s, with the celebration of the one hundredth anniversary of the arrival of the missionaries in Hawai‘i, the Congregational church looked back to its New England roots and Central Union Church in Honolulu and the Koloa Union Church on Kauai both reasserted the supremacy of the Gibbsian prototype as the appropriate form for Protestant churches in Hawai‘i. As such, the Honoka‘a United Methodist Church stands as a rare example of a Congregationalist church built in the carpenter Gothic style.

Frank Arakawa, the architect for the Honoka‘a United Methodist Church, was born and raised in Hilo, and served as Deputy County Engineer at the time he designed this building. He was one of the first nisei (second generation Japanese in Hawai‘i) to graduate from Stanford with a degree in civil engineering, and one of the earliest Japanese to practice architecture in Hawai‘i. His other works include: the Pacific Building, St. Joseph’s Parish Hall, the Hilo Police Station and Courthouse (East Hawai‘i Cultural Center), and Hilo Intermediate High School, all in Hilo, as well as the Honoka‘a Elementary and High School.

Conclusion

Criterion A

The Honoka‘a United Methodist Church Building meets Criteria Consideration A for religious properties as a resource significant under a theme in the history of religion having secular scholarly recognition, and as a religious property significant for its architectural design and construction, and its use as an important social/cultural venue.

The period of significance begins with the 1927 completion of the current main Church Building and continues up to the 50-year mark to recognize the church’s continuing significance as an important center of religious, social and cultural activity for the Honoka ‘a community.

The Honoka‘a Methodist Church Building is historically important in its function of meeting the religious needs of immigrant populations in Hawai‘i. It served both the Congregationalist and Methodist Protestant Denominations.

The Church Building is equally important as a social center in the community, providing both meeting hall facilities and a library before government offered such services.

Criterion C

The Honoka‘a Methodist Church Building retains its historical integrity in terms of location,

Honoka‘a United Methodist Church

Name of Property

Hawai‘i, Hawai‘i

County and State

design, setting, materials, workmanship, feeling and association.

The building is a fine example of Gothic revival style as rendered in wood, reflecting the materials and carpentry skills available at the time of construction. It also illustrates the increasing education levels of second-generation immigrant families whose members were entering professions such as engineering and architecture.

9. Major Bibliographical References

Bibliography (Cite the books, articles, and other sources used in preparing this form.)

- 4-5-05: 006—Field Book County of Hawai‘i Department of Planning. 1944-1960. 1961-1980.
4-5-05:006—History Sheet. County of Hawai‘i Department of Planning. 1950, 1962.
- Beechert, Alice M., Edward D. Beechert. *A Man Must Stand Up: The Autobiography of a Gentle Activist*. Honolulu: University of Hawai‘i Press, 1993. (John Reinecke autobiography).
- Beechert, Edward D. “Patterns of Resistance and Social Relations of Production in Hawai‘i.” and “Basic Pay Scales for Honoka‘a Sugar Co.: 1876-1900,” *Sugar Plantation Workers: Resistance and Accommodation*. Brij V. Lal, Doug Munro, and Edward Beechert, editors. Honolulu: University of Hawai‘i Press, 1985.
- Bishop, Hunter. “Page of Honoka‘a history turns.” *Hawai‘i Tribune-Herald* November 28, 2002. Pp 19-20.
- Bryan, William S. Photograph of three unidentified Japanese families, 1899.
- Bureau of Conveyances* (Kingdom of Hawai‘i), Award, Grant Book #6, P. 113. December 24, 1852.
- Bureau of Conveyances* (Republic of Hawai‘i) Deed, Liber 189, p. 453. March 1, 1899.
- Bureau of Conveyances* (Territory of Hawai‘i) Deed, Liber 231, pp. 56-57. March 20, 1901.
- Bureau of Conveyances* (Territory of Hawai‘i) Deed, Liber 355, pp. 421-422. January 29, 1912.
- Bureau of Conveyances* (Territory of Hawai‘i) Deed, Liber 576, p. 118-124. October 9, 1920.
- Bureau of Conveyances* (Territory of Hawai‘i) Deed, Liber 630, p. 177. October 8, 1921.
- Bureau of Conveyances* (Territory of Hawai‘i) Deed, Liber 2391, p. 241. October 13, 1950.
- Bureau of Conveyances* (State of Hawai‘i) Deed, Liber 4383, p. 262. September 23, 1961.
- Bureau of Conveyances* (State of Hawai‘i) Deed, Liber 6735, p. 345. May 28, 1969.
- Cordy, Ross. A Regional Synthesis of Hāmākua District Island of Hawai‘i. Honolulu: Historic Division, Department of Land and Natural Resources, State of Hawai‘i. 1994.
- Daily Pacific Commercial Advertiser*. “Island Notes...Honoka‘a, February 9, 1884: n.p. February 12, 1884: 2: 4. University of Hawai‘i at Mānoa Library Newspaper Morgue.
- Daily Pacific Commercial Advertiser*. “Hanging in Honoka‘a,” October 31, 1889: 3: 2. University of Hawai‘i at Mānoa Library Newspaper Morgue.
- Daily Pacific Commercial Advertiser*. “The Shooting of the Japanese Laborer Took Place at Kukuihaele,” June 27, 1893: 3: 3. University of Hawai‘i at Mānoa Library Newspaper Morgue.

Honoka‘a United Methodist Church

Name of Property

Hawai‘i, Hawai‘i

County and State

- Daily Pacific Commercial Advertiser*. “Shooting Affray at Kukuihaele,” June 29, 1893: 2: 3. July 24, 1895. University of Hawai‘i at Mānoa Library Newspaper Morgue.
- De La Cruz, Romel. “The Last Sakadas of Pa‘auilo,” *Hāmākua Times*. November 6, 2013: n.p.
- Directory of the City of Honolulu and Island of Oahu*. Directory Publishing Company. 518 Clay Street, San Francisco, California.
- Directory and Handbook of Honolulu and the Hawaiian Islands*. F.M. Husted, Publisher. 530 California Street, San Francisco, California.
- Directory and Handbook of the Kingdom of Hawai‘i, 1890*. Edited by J.C. Lane. The Pacific Publishing Company, Oakland, California.
- Dove, Charles V.E. “Title Map of the Lands of the Plantation, Survey and Map for the Honoka‘a Sugar Company,” 1904. Hawai‘i State Archives. (hgs map 2267).
- Draft Registration Card*. Registration State: *Hawai‘i*; Registration County: *Hawai‘i*; Roll: 1452025; Draft Board: 1. National Archives and Records Administration (NARA); Washington, D.C.; *Passenger and Crew Manifests of Airplanes Departing from Honolulu, Hawai‘i, compiled 12/1957 - 09/1969*; National Archives Microfilm Publication: A3577; Roll: 46; Record Group Title: *Records of the Immigration and Naturalization Service, 1787 - 2004*; Record Group Number: RG 85.
- Eland, Ron. *North Hawai‘i News*. “We really like this church and its fellowship—it’s like a family.” April 3, 2008.
- Ewing, William. *The Sunday School Century: containing a history of the Congregational Sunday school*. Pilgrim Press, Boston. 1918.
- F.M. Husted’s *Classified Business Directory of Honolulu and the Hawaiian Islands. Honolulu and Oahu first and other Islands following*. Honolulu: F. M. Polk Co. Publisher.
- Frisbee, John L., Carol J. Galbreath, John R. Volz, Roger Holt, and Elizabeth Flack. *Honoka‘a, Hawai‘i: Guidelines and Recommendations for a Māmane Street Historic District*. Washington, D.C.: Preservation Press, National Trust for Historic Preservation, 1976.
- Gallagher, Charles. *Hawai‘i and Its Gods*. New York, NY: Weatherhill/Kapa. 1975. P. 50-59, 60-63, 95-97.
- Hāmākua Times*. March 25, 2014. p 1, c2.
- Harunaga, Toshio. “Honoka‘a Town in 1940 Memory Map.” Unpublished Ms. Honoka‘a: Toshio Harunaga, 2011.
- Hawai‘i Consolidated Railway. “Map of Part of the Island of Hawai‘i, Showing the Lines of the Hawai‘i Consolidated Railway, November 1923.” Hilo: Hawai‘i Consolidated Railway, 1923.
- Hawaiian Gazette*. February 13, 1884: 10: 1.
- Hibbard, Don. *Buildings of Hawai‘i*. Charlottesville, VA: Society of Architectural Historians/University of Virginia Press. 2011.
- The Hawaiian Kingdom Statistical and Commercial Directory and Tourist Guide*. Written and edited by George Bowser. George Bowser and Company, Publishers.
- Hilo Tribune*. “The Presence in Hilo of T. Thomas Fortune...,” January 2, 1903: 4: 2.
- Hilo Tribune*. “Plantation Men Are Complimented.” December 12, 1911: 6: 2-3.
- Hilo Tribune*. December 11, 1903: 6.
- Hilo Tribune*. December 12, 1911: 1: 2;
- Hilo Tribune-Herald*. December 5, 1902: 4: 1.

Honoka‘a United Methodist Church

Name of Property

Hawai‘i, Hawai‘i

County and State

- Hilo Tribune-Herald*. “News Church to Be Erected; Honoka‘a.” February 16, 1927: 4: 1.
Hilo Tribune-Herald. “Okura Low Bid for Church.” February 19, 1927: 1: 1.
Hilo Tribune-Herald. “Cornerstone Will Be Laid on Sunday.” June 4, 1927: 7: 1.
Hilo Tribune-Herald. “Dedication Held for New Building.” June 9, 1927: 3: 1.
Hilo Tribune-Herald. “Honoka‘a Church to Be Dedicated.” September 16, 1927: 3: 2.
Hilo Tribune-Herald. “Honoka‘a Church Dedicated Today with Big Service” September 18, 1927: 4: 1.
- Hilo Tribune-Herald*. “Library is Credit to Hawai‘i Island.” October 3, 1927: 1: 3.
Hilo Tribune-Herald. “Hāmākua District Booster Edition.” October 14, 1927: University of Hawai‘i Libraries Newspaper Morgue.
Hilo Tribune-Herald. “Training Ship Here on Visit,” June 6, 1937: 6: 6.
Hilo Tribune-Herald. “PERSONNELS [sic] of SHIPS HONORED,” June 9, 1937: 3: 6.
Hilo Tribune-Herald. “Dr. Moncado to Visit Hilo,” June 9, 1937: 5: 7.
Hilo Tribune-Herald. “Dr. Moncado Coming Monday,” June 12, 1937: 1: 3.
Hilo Tribune-Herald. “Dr. Moncado is Welcomed on Hilo Visit,” June 16, 1937: 1: 2.
Hilo Tribune-Herald. “Dr. Moncado Delivers a Message of Peace in Hilo” June 17, 1937: 1: 4-6, 11: 1-5.
Hilo Tribune-Herald. “New Library Building Dedicated at Honoka‘a,” June 20, 1937: 1: 3-6.
Hilo Tribune-Herald. “Shogyo Kumiai,” July 6, 1937: 1: 7.
Hilo Tribune-Herald. “OAHU ATTACKED,” December 7, 1941: 1.
Hilo Tribune-Herald. JAPANESE SURRENDER!” August 11, 1945: 1: 1.
Hilo Tribune-Herald. “Hawai‘i Becomes Fiftieth State!” August 21, 1959: 1: 5-8.
Hilo Tribune-Herald. “Honoka‘a, A Town of Old Buildings,” October 18, 1973: 1: 1-4.
Hilo Tribune-Herald. “Awong Store, Not Just a Building,” October 18, 1973: 1: 6-9.
Hilo Tribune-Herald. “National Trust Offers Honoka‘a Historic Preservation Proposal,” August 1-7, 1976: 17-18.
Hilo Tribune-Herald. “Plans Studied for Māmane Street District,” August 8-14, 1976: 3-4.
Hilo Tribune-Herald. “Honoka‘a Turned Around...Looking Good.” *Hawai‘i Tribune Herald*. November 8, 1981.
<https://www.google.com/search?q=Camp+Tarawa&hl=en&tbn=isch&tbo=u&source=univ&sa=X&ei=cRulUs3FOtXooATB0ILICw&ved=0CDEQsAQ&biw=1600&bih=796>. (Camp Tarawa Images.)
- Kirch, Patrick Vinton. *Feathered Gods and Fishhooks: An Introduction to Hawaiian Archaeology and Prehistory*. Honolulu, HI: University of Hawai‘i Press. (1985). P. 259-263.
- Kobayashi, Gloria, editor. Aloha ‘Āina, Volume II, More Big Island Memories.” CreateSpace Independent Publishing Platform, 2014.
- Letters in folders regarding Hawai‘i Honoka‘a Hāmākua Mission. Hawai‘i Mission Children’s Society Library. 1868-1928.
- Maly, Kepa and Onaona Maly. “Kukuihaele-Kanahonua Vicinity, Hāmākua.” Lāna‘i City: Kumu Pono & Okimoto, Ken. *Exploring the Hāmākua Coast: A Pictorial Guide to the Plantation Era*. Honolulu: Watermark Publishing, 2002, 2005.

Honoka‘a United Methodist Church

Name of Property

Hawai‘i, Hawai‘i

County and State

- McCain, Eugene and Tom Quinlan. "Honoka‘a Sugar Company Manager’s House (1911)."
Hawai‘i Register of Historic Places. Hāwī: Historic Properties Services, 1996.
- McKenney’s Hawaiian Directory including a City Directory of Honolulu, and Handbook of the Kingdom of Hawa‘ii.* Edited by Frederick Bagat. L. M. McKenney and Company, Publishers. 518 Clay Street, San Francisco.
- Author unknown. "The History of the Honoka‘a United Methodist Church." unpublished, n.d. located in North Hawai‘i Education & Research Center (NHERC) Heritage Center. Also quoted in Ron Eland’s article also language used by Rev. Dodds.
- Naughton, Momi. "Timeline on Businesses and Infrastructure [Honoka‘a]." Unpublished MS. Honoka‘a: North Hawai‘i Education & Research Center (NHERC) Heritage Center, 2013.
- Ninety-third Annual Report of the Hawaiian Evangelical Association, 1915.*
- Ninety-fifth Annual Report of the Hawaiian Evangelical Association, 1917.*
- Official Minutes of the Thirty-Fifth Session of the Hawai‘i Mission of the Methodist Church held at First Methodist Church, Honolulu, T. H.* February 28–March 3, 1940.
- Olival, Thelma B. "A Town of Old Buildings," *Hawai‘i Tribune Herald*, October 18, 1973.
- Olival, Cindi. "Hāmākua Happenings." *Hawai‘i Tribune-Herald*. July 3, 1978;
- Olival, Cindi. "Hāmākua Happenings." *Hawai‘i Tribune-Herald*. October 2, 1978.
- Pacific Commercial Advertiser*. February 12, 1884: 2: 4.
- Pacific Commercial Advertiser*. "Hanging at Honoka‘a," October 31, 1889: 3: 2.
- Pacific Commercial Advertiser*. June 27, 1893: 3: 3.
- Pacific Commercial Advertiser*. June 29, 1893: 2: 3.
- Pacific Commercial Advertiser*. July 24, 1895: 6: 1.
- Pacific Commercial Advertiser*. January 5, 1903: 3: 2.
- Pacific Commercial Advertiser*. November 14, 1904: 8: 4.
- Paiva, Eric. "Honoka‘a Town in 1950 Memory Map, Sheets 1-5." Unpublished Ms. Honoka‘a: Eric Paiua, n.d.
- Passenger Lists of Vessels Arriving at Honolulu, Hawai‘i, compiled 02/13/1900 - 12/30/1953;* National Archives Microfilm Publication: A3422; Roll: 258; Record Group Title: *Records of the Immigration and Naturalization Service, 1787 - 2004;* Record Group Number: RG 85.
- Passenger and Crew Manifests of Airplanes Departing from Honolulu, Hawai‘i, compiled 12/1957 - 09/1969;* National Archives Microfilm Publication: A3577; Roll: 46; Record Group Title: *Records of the Immigration and Naturalization Service, 1787 - 2004;* Record Group Number: RG 85.
- Polk-Husted Directory Company. *Directory of Honolulu and the Territory of Hawai‘i.* Honolulu: Polk-Husted Directory Company, 1915, 1920, 1925, 1930, 1934-1935, 1941-42.
- Polk, R.L. *Polk’s Directory of the Islands of Hawai‘i, Maui and Kauai[,] Including Lanai and Molokai.* Honolulu: R.L. Polk & Co., Publishers, 1950, 1954-55, 1960.
- Pukui, Mary Kawena, Samuel E. Elbert, & Esther T. Mookini. *Place Names of Hawai‘i.* Honolulu: University of Hawai‘i Press. 1976.
- Real Estate Data, Inc. (REDI), "[Map] 33, 3rd Tax Division" and aerial photograph. REDI, 1971, 1974, 1978.

Honoka‘a United Methodist Church

Name of Property

Hawai‘i, Hawai‘i

County and State

- Sanborn Map Company. Sanborn Map Company. “Honoka‘a, Hawai‘i County, Hawai‘i.” Teaneck, New Jersey: Sanborn Map Company, 1914.
- Sanborn Map Company. Sanborn Map Company. 1914 map revised 1955. “Honoka‘a, Hawai‘i County, Hawai‘i.” Teaneck, New Jersey: Sanborn Map Company, 1955.
- Sanborn Map Company. Sanborn Map Company. “Honoka‘a Sugar Co. Sugar Mill.” Teaneck, New Jersey: Sanborn Map Company, 1919.
- Smith, Reverend Howard N., Minister, Honoka‘a United Church and Reverend John P. Erdman, Secretary, Hawai‘i Evangelical Association. Letters pertaining to the establishing and building of the new church in Honoka‘a. Hawai‘i Mission Children’s Society Library. 1926-27.
- Solamillo, Stanley. “Plantation Vernacular Architecture.” Honolulu, HI: unpublished paper. 2014.
- Subica, Wayne. Volume III Hawai‘i–“Big Islands” Moms & Pops Before Wal–Marts & K–Marts Hilo, HI: Memories of Hawai‘i–Big Island, LLC, 2010, p. 96.
- Takai, Atsuchi. “Honoka‘a.” Japanese census thematic map. In *Hawai Ichiran* (A Glance at Hawai‘i). Honolulu: Motoshige Shinjudo, 1914.
- Telephony*. “Pioneer Telephone Man of Hawai‘i,” 1912. Photograph of a newly constructed telephone exchange building at Honoka‘a Village, January 20, 1912: 87. Vol. 62, No. 387. May 25, 1912: 650.
- Tomich, P. Quentin *Perspectives on Hāmākua History*. Honoka‘a, Hawai‘i: P. Quentin Tomich, 2008.
- United States Bureau of the Census 1920. Department of Commerce, Bureau of the Census. *The Fourteenth Decennial Census of the United States, Census of Population, 1920*.
- United States Bureau of the Census 1930. Department of Commerce, Bureau of the Census. *The Fifteenth Decennial Census of the United States, Census of Population, 1930*.
- United States Bureau of the Census 1951. “Hawai‘i - Population of Cities, Towns, and Villages: 1950 and 1940.” Department of Commerce, Bureau of the Census.
- United States Bureau of the Census 1961. Department of Commerce, Bureau of the Census. *The Eighteenth Decennial Census of the United States, Census of the Population: 1960*.
- United States Geological Survey. “Hawai‘i, Island and County of Hawai‘i, Honoka‘a Quadrangle.” Washington, D.C.: U.S. Department of the Interior, 1995.
- United States Social Security Administration. *Social Security Death Index, 1935-2014 Provo, UT, USA: Social Security Administration. Social Security Death Index, Master File*. Social Security Administration. [database on-line].
- Williamson, A.J. “Plan of the North Western Part of Hāmākua, Hawai‘i Showing Honoka‘a and Pacific Sugar Mill Plantations and the Hāmākua Upper and Lower Ditches.” Government Survey Registered Map No. 2640. Hilo: A.J. Williamson, C.E., May, 1909.

Honoka'a United Methodist Church
Name of Property

Hawai'i, Hawai'i
County and State

Previous documentation on file (NPS):

- preliminary determination of individual listing (36 CFR 67) has been requested
- previously listed in the National Register
- previously determined eligible by the National Register
- designated a National Historic Landmark
- recorded by Historic American Buildings Survey # _____
- recorded by Historic American Engineering Record # _____
- recorded by Historic American Landscape Survey # _____

Primary location of additional data:

- State Historic Preservation Office
 - Other State agency
 - Federal agency
 - Local government
 - University (of Hawai'i)
 - Other
- Name of repository: North Hawai'i Educational and Research Center

Historic Resources Survey Number (if assigned): _____

9. Geographical Data

Acreeage of Property The acreage nominated for the National Register, which includes the Church Building, is 0.349 acs. This consists of the north portion of the parcel. The parcel itself is 1.255 acs.

Honoka'a United Methodist Church
Name of Property

Hawai'i, Hawai'i
County and State

Use either the UTM system or latitude/longitude coordinates

Latitude/Longitude Coordinates

Datum if other than WGS84: _____

(enter coordinates to 6 decimal places)

- | | |
|--------------|------------|
| 1. Latitude: | Longitude: |
| 2. Latitude: | Longitude: |
| 3. Latitude: | Longitude: |
| 4. Latitude: | Longitude: |

Or

UTM References

Datum (indicated on USGS map):

NAD 1927 or NAD 1983

- | | | |
|-------------|--------------------|----------------------|
| 1. Zone: 5Q | Easting: 242042.85 | Northing: 2222014.40 |
| 2. Zone: | Easting: | Northing: |
| 3. Zone: | Easting: | Northing: |
| 4. Zone: | Easting : | Northing: |

Verbal Boundary Description (Describe the boundaries of the property.)

The verbal boundary description of the nominated area (which includes the Church Building on the north side of the Honoka'a United Methodist Church parcel) is a skewed rectangle with the longer sides to the north and south. Measuring from the north-west corner of the property: 164.34 feet x 88.86 feet x 160.62 feet x 98.67 feet.

The whole legal parcel is a skewed rectangle with the smaller side to the south. Measuring from the north-west corner of the property: 164.34 feet x 295.64 feet x 134.0 feet x 324.88 feet to the point of origin.

Honoka‘a United Methodist Church
Name of Property

Hawai‘i, Hawai‘i
County and State

Boundary Justification (Explain why the boundaries were selected.)

The nominated area is a section of the Honoka‘a United Methodist Church parcel approved for listing by the Church Board of Directors. This consists of the northern portion of State Tax Map Key [3] 4-5-005:006, visible from Māmane Street, and upon which the Church Building rests.



TMK: (3) 4-5-005:006: the whole of the Honoka‘a United Methodist Church parcel is in green, and the nominated area boundaries which includes only the Church Building are outlined in orange.

10. Form Prepared By

name/title: Ross W. Stephenson, PhD and Laura Ruby MA and MFA
organization: Historic Honoka‘a Project
street & number: 38 South Judd Street, Unit 24B
city or town: Honolulu state: Hawai‘i zip code: 96817
e-mail: rwaylands808@aol.com
telephone: 808 679-9060
date: October 28, 2017

Honoka‘a United Methodist Church
Name of Property

Hawai‘i, Hawai‘i
County and State

Additional Documentation

Submit the following items with the completed form:

- **Maps:** A **USGS map** or equivalent (7.5 or 15-minute series) indicating the property's location.
- **Sketch map** for historic districts and properties having large acreage or numerous resources. Key all photographs to this map.
- **Additional items:** (Check with the SHPO, TPO, or FPO for any additional items.)

Honoka‘a United Methodist Church
Name of Property

Hawai‘i, Hawai‘i
County and State

MAPS

United Honoka‘a Methodist Church Map Table

1	ca.1906	Island of Hawai‘i map: Honoka‘a area of significance demarked by the red rectangle—Walter E. Wall, Surveyor.
2	1983	USGS Honokaa Quad Honokaa Quad showing Honoka‘a Town on the Hāmākua Coast of the Island of Hawai‘i.
3	1983	Honokaa USGS Quadrangle Map cropped
4	1995	USGS Honoka‘a Quad Honoka‘a Quad showing Honoka‘a Town on the Hāmākua Coast of the Island of Hawai‘i demarked by the red rectangle.
5	1995	USGS Honoka‘a Quad showing the Honoka‘a United Methodist Church Parcel.
6	2014	Honoka‘a street map.
7	1904	Historic Honoka‘a area map (Reg2267WIDE)—Charles Dove C.E. demarking the approximate property location of the Lindsay Residence property and later the Honoka‘a United Methodist Church with a red boundary.
8	1914/1955	Historic Honoka‘a Town Sanborn Fire Insurance map with 1955 updates. Property location demarked in red and nominated area boundaries for the Church Building are demarked in orange.
9	1932	(3) 4-5 Tax Map showing the whole Historic Honoka‘a Town with the whole Honoka‘a United Methodist Church parcel in green, and the nominated area boundaries for the Church Building demarked in orange.
10	1935	(3) 4-5-05: 006 Historic County tax map (Plat 4-5-05) showing the Honoka‘a United Methodist Church parcel in green, and the nominated area boundaries for the Church Building demarked in orange.
11	1925 to 1941	Historic Honoka‘a Town (map sheet 2) created by Toshio Harunaga demarking the Christian Church.
12	n.d. (possibly 1950)	County of Hawai‘i field book site plan showing the orange boundaries of the nominated area of the Church Building located on the Honoka‘a United Methodist Church parcel. It is likely that this plan was drawn up at the time of purchase from the Hawaiian Evangelical Association (Congregational Church).

Honoka‘a United Methodist Church

Name of Property

Hawai‘i, Hawai‘i

County and State

13	2012	Composite Historic Honoka‘a Town map (sheet 4) created by Eric Paiva demarking the Honoka‘a United Methodist Church property (on the Waipi‘o side of the map) with a red rectangle.
14	2016	Historic Honoka‘a Town building map showing the Honoka‘a United Methodist Church in contrasting color.
15	2016	Honoka‘a, HI 96727—Honoka‘a United Methodist Church Building on Google Map outlined in red. The nominated area Church Building boundaries are demarked in orange.

Honoka'a United Methodist Church

Name of Property

Hawai'i, Hawai'i

County and State

1. Ca. 1906 Island of Hawai'i map: Honoka'a area of significance demarked by the red rectangle—Walter E. Wall, Surveyor

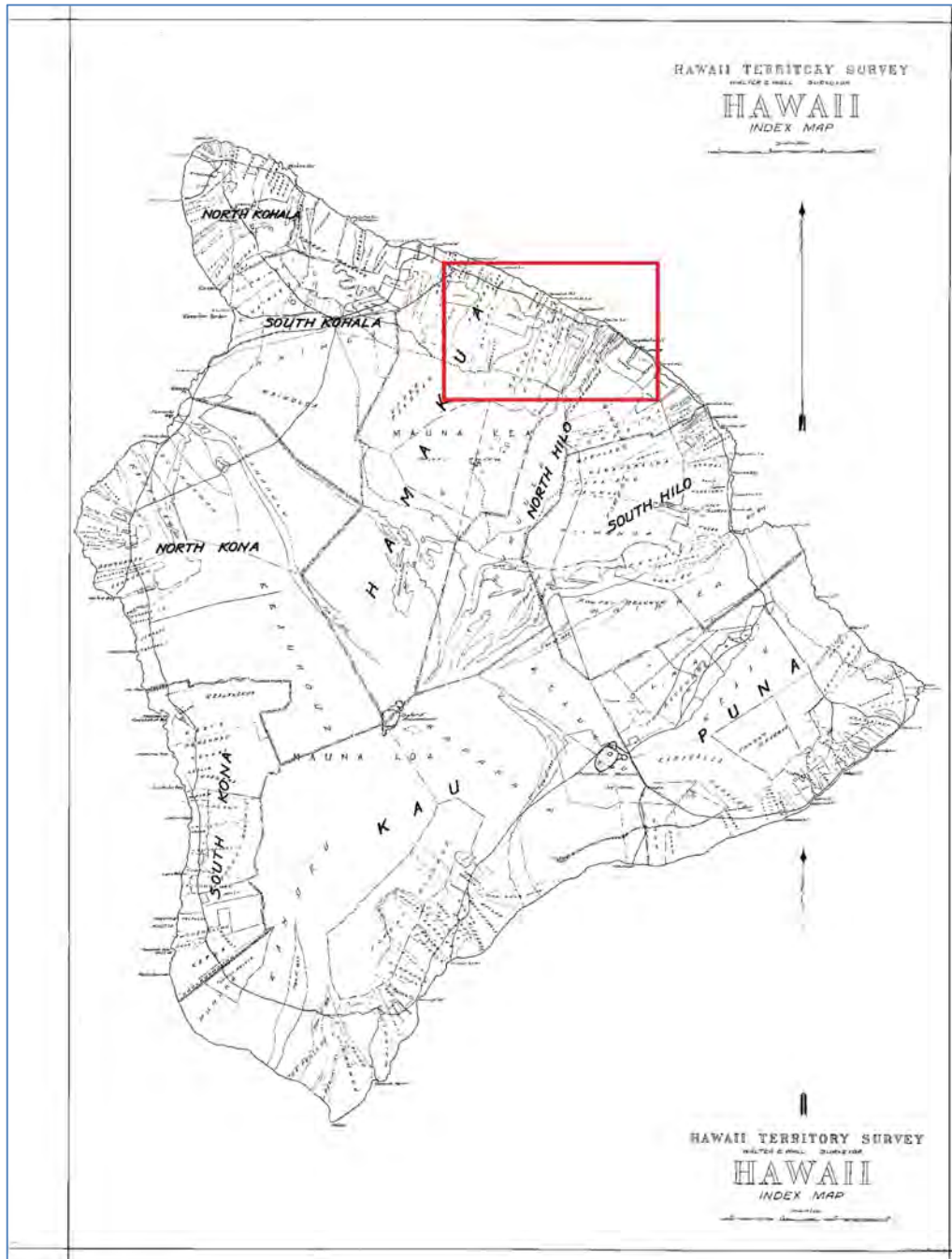

Honoka'a United Methodist Church
Name of Property

Hawai'i, Hawai'i
County and State

2. 1983 USGS Honokaa Quad Honokaa Quad showing Honoka'a Town on the Hāmākua Coast of the Island of Hawai'i



Honoka‘a United Methodist Church
Name of Property

Hawai‘i, Hawai‘i
County and State

3. 1983 Honokaa USGS Quadrangle Map cropped

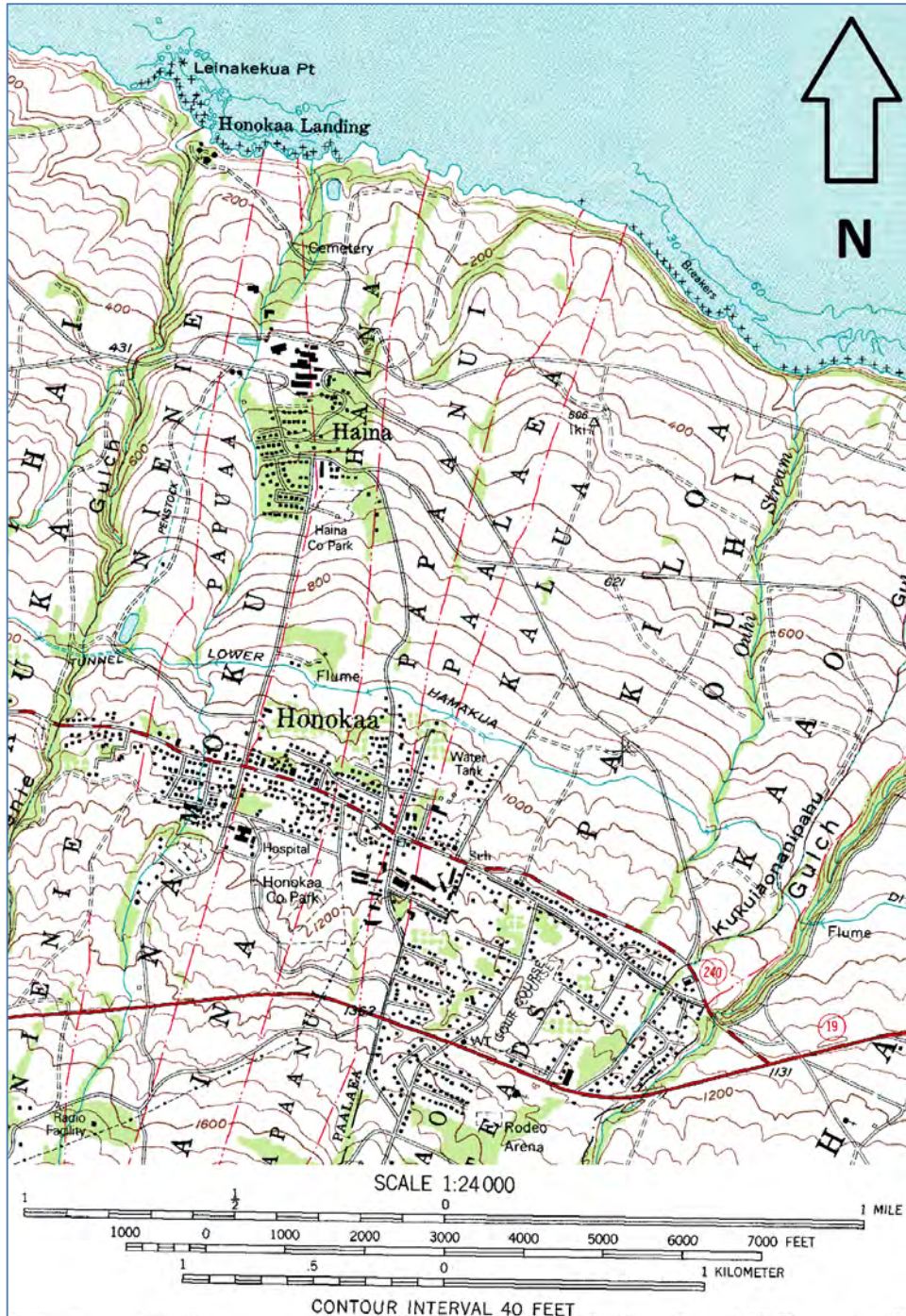

Honoka‘a United Methodist Church

Name of Property

Hawai‘i, Hawai‘i

County and State

4. 1995 USGS Honoka‘a Quad Honoka‘a Quad showing Honoka‘a Town on the Hāmākua Coast of the Island of Hawai‘i demarked by the red rectangle

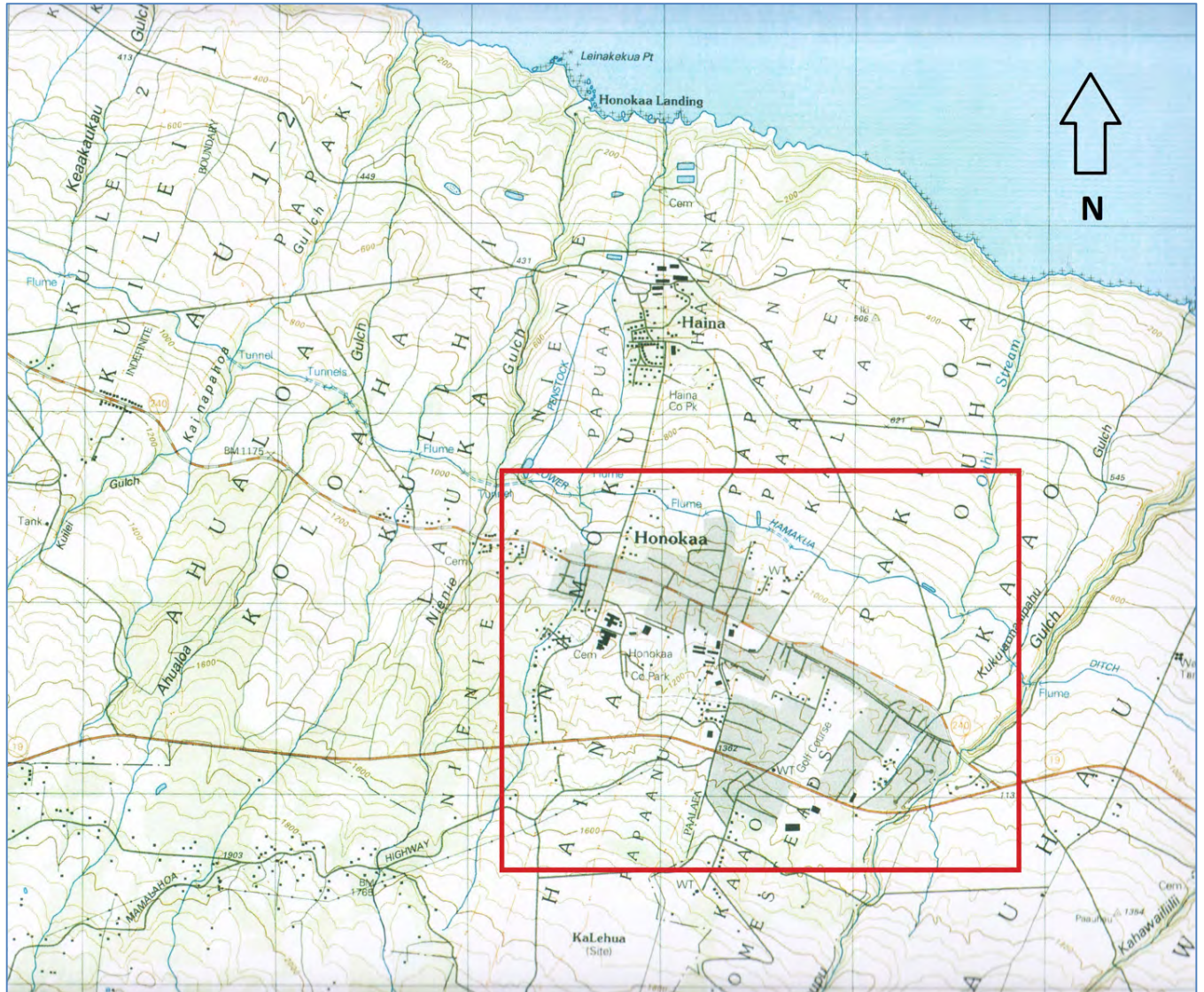

Honoka‘a United Methodist Church
Name of Property

Hawai‘i, Hawai‘i
County and State

6. 2014 Honoka‘a street map

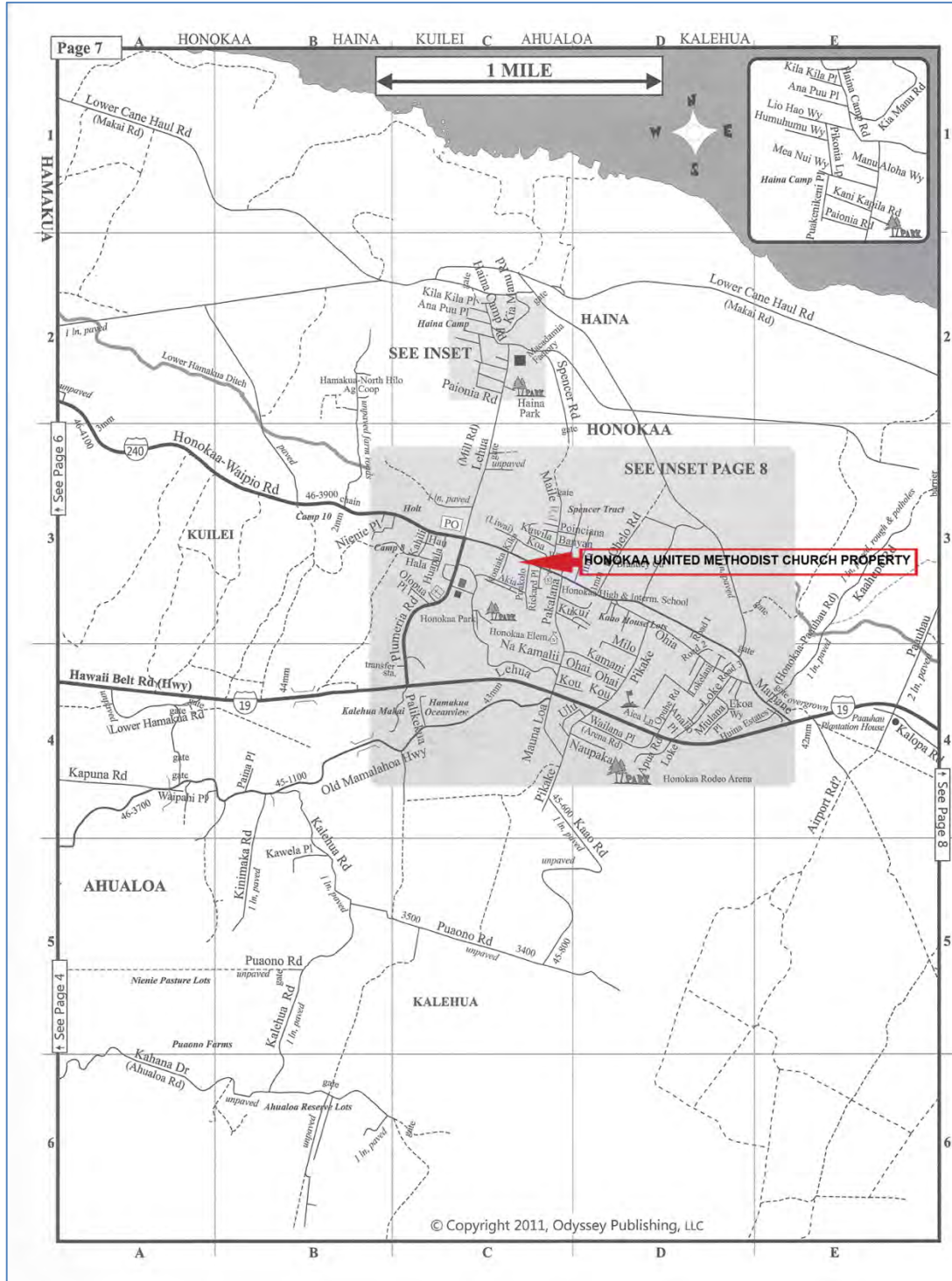

Honoka'a United Methodist Church

Name of Property

Hawai'i, Hawai'i

County and State

7. 1904 Historic Honoka'a area map (Reg2267WIDE)—Charles Dove C.E. demarking the approximate location of the Lindsay Residence property and later the Honoka'a United Methodist Church parcel with a red boundary

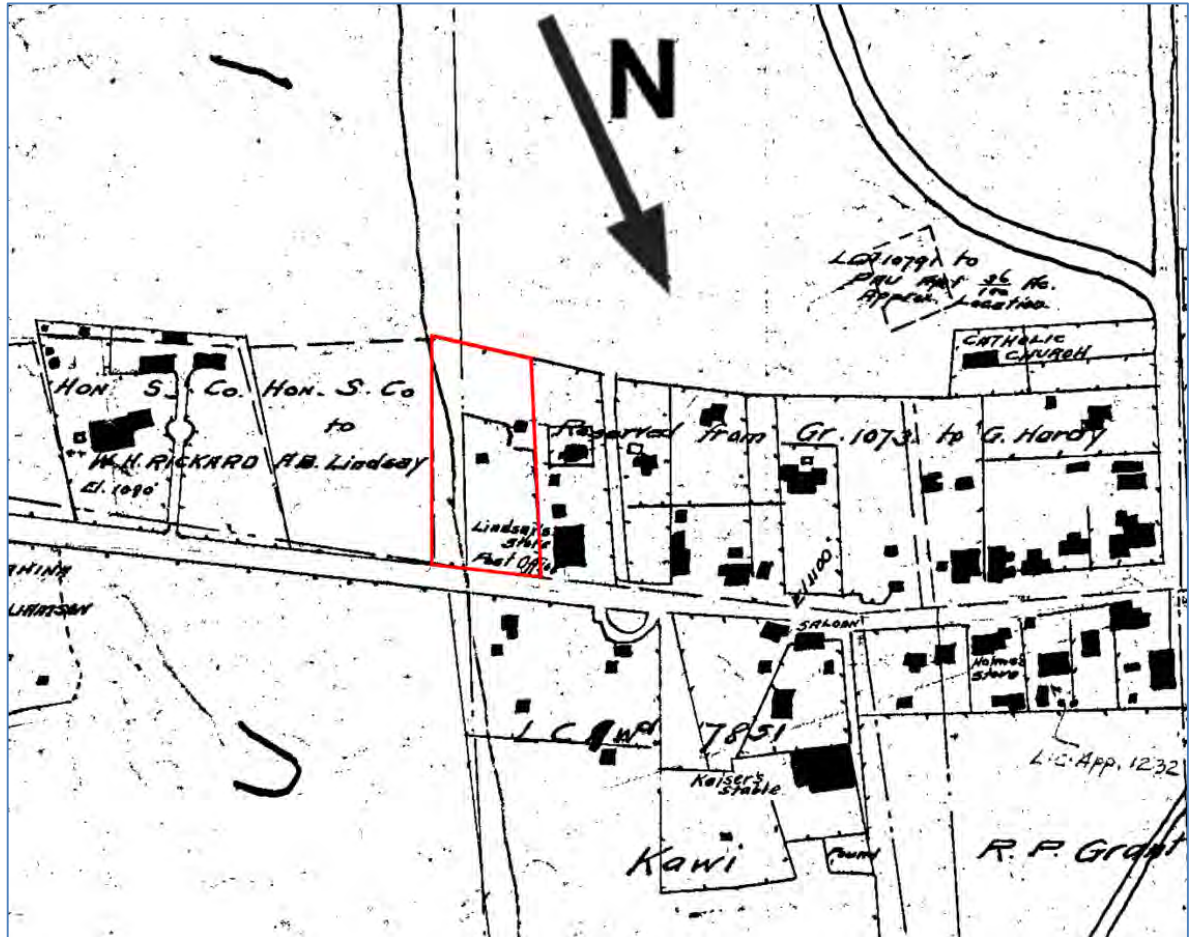

Honoka'a United Methodist Church

Name of Property

Hawai'i, Hawai'i

County and State

8. 1914/1955 Historic Honoka'a Town Sanborn Fire Insurance map with 1955 updates.
Parcel location demarked in red and nominated area boundaries for the Church Building are demarked in orange.



Honoka'a United Methodist Church

Name of Property

Hawai'i, Hawai'i

County and State

9. 1932 (3) 4-5 Tax Map showing the whole Historic Honoka'a Town with the whole Honoka'a United Methodist Church parcel in green, and the nominated area boundaries for the Church Building demarked in orange.

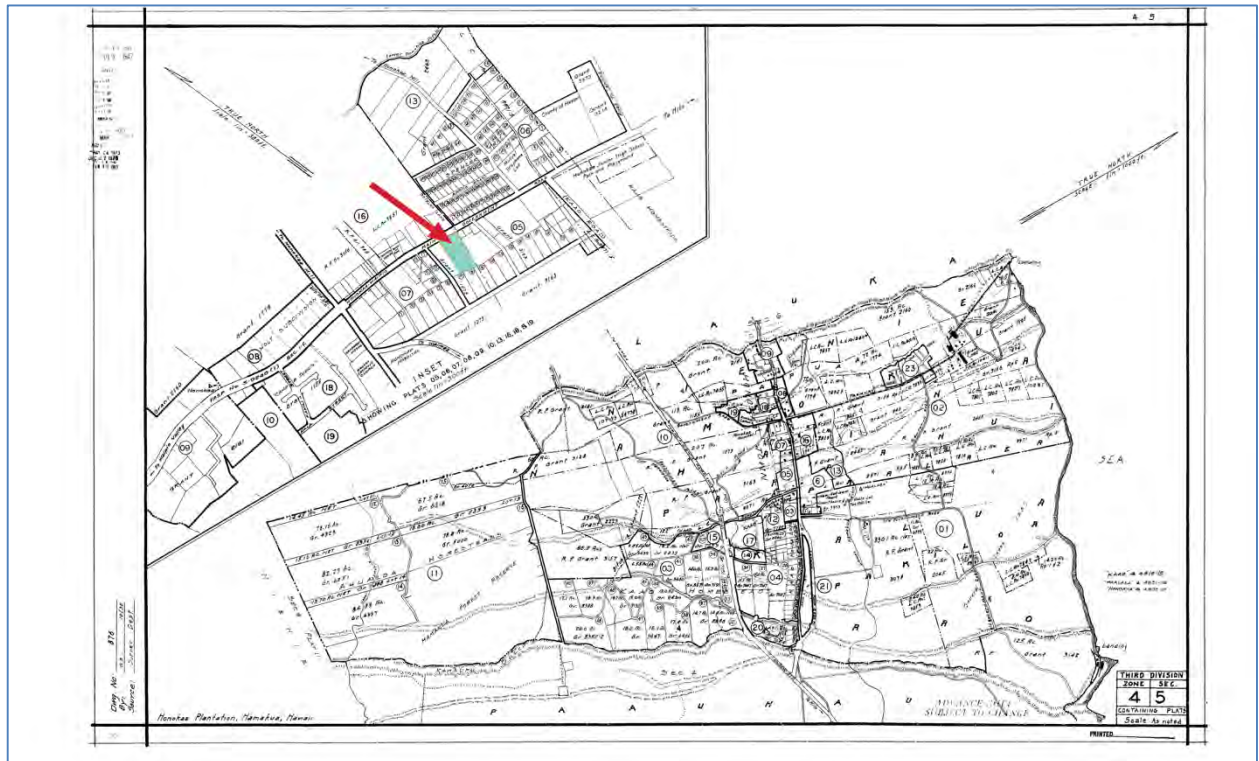

Honoka‘a United Methodist Church
Name of Property

Hawai‘i, Hawai‘i
County and State

10. 1935 4-5-05: 006 Historic County tax map (Plat 4-5-05) showing the Honoka‘a United Methodist Church parcel in green, and the nominated area boundaries for the Church Building demarked in orange.

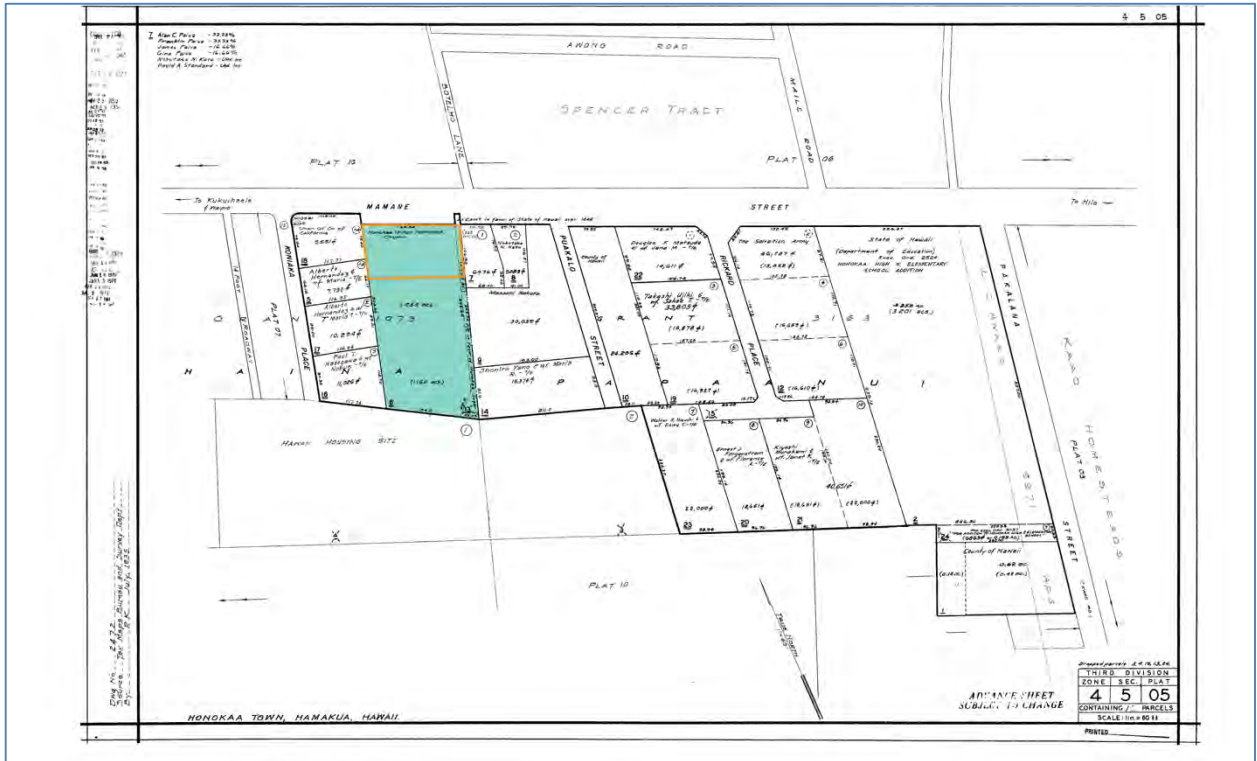

Honoka'a United Methodist Church
Name of Property

Hawai'i, Hawai'i
County and State

11. 1925 to 1941 Historic Honoka'a Town (map sheet 2) created by Toshio Harunaga demarking the Christian Church.

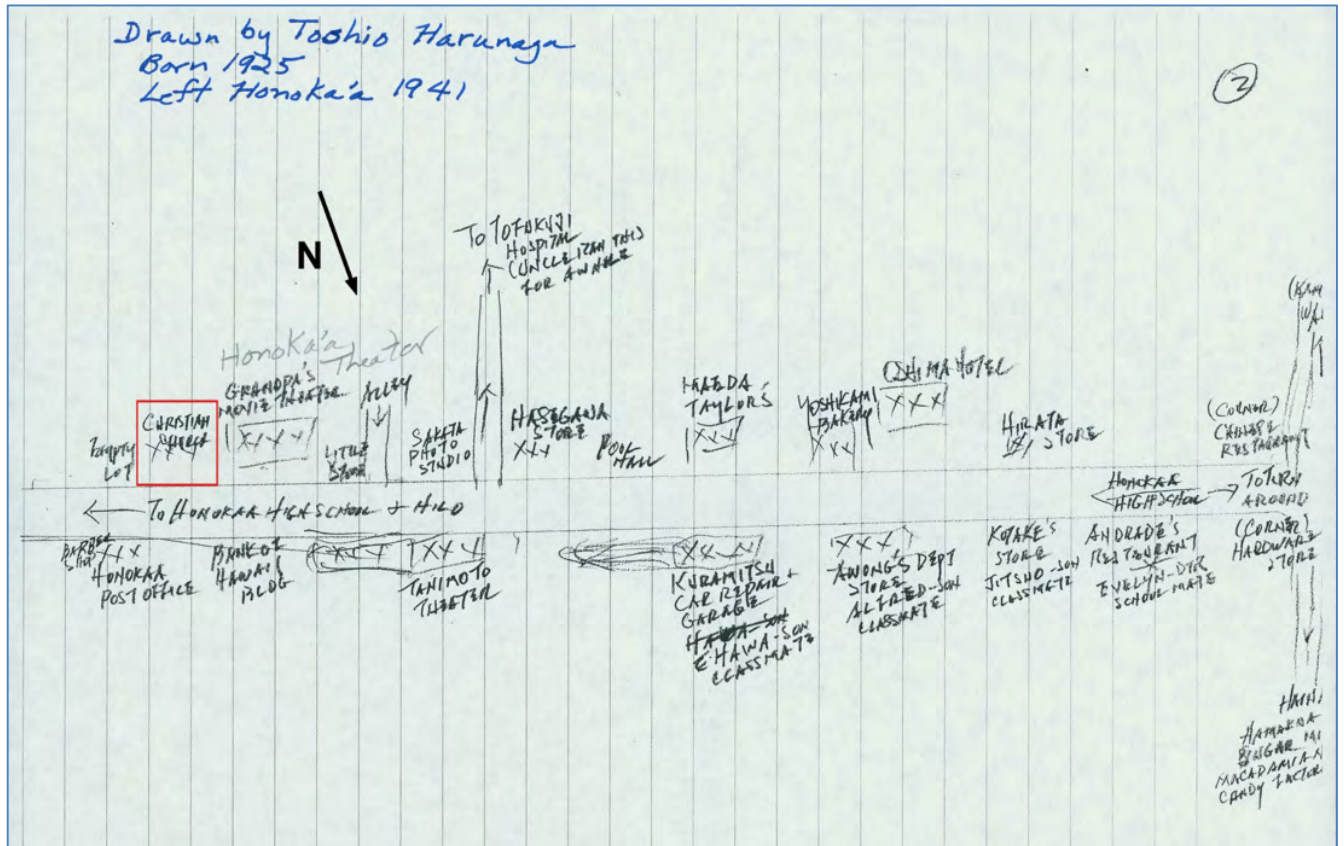

Honoka'a United Methodist Church

Name of Property

Hawai'i, Hawai'i

County and State

12. n.d. (possibly 1950) County of Hawai'i field book site plan showing the orange boundaries of the nominated area of the Church Building located on the Honoka'a United Methodist Church parcel. It is likely that this plan was drawn up at the time of purchase from the Hawaiian Evangelical Association (Congregational Church).

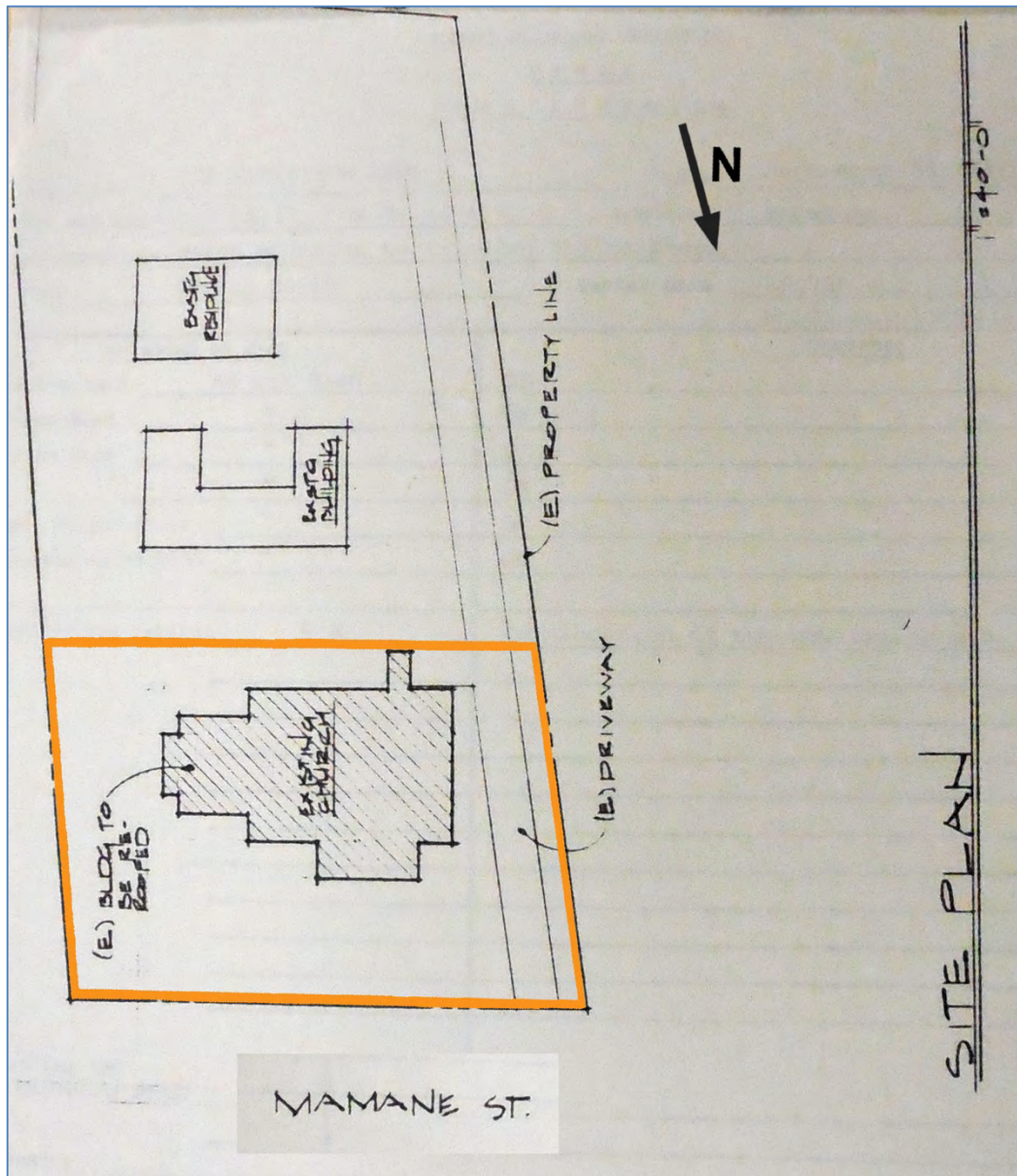

Honoka'a United Methodist Church

Name of Property

Hawai'i, Hawai'i

County and State

13. 2012 Composite Historic Honoka'a Town map (sheet 4) created by Eric Paiva demarking the Honoka'a United Methodist Church parcel (on the Waipi'o side of the map) with a red rectangle.

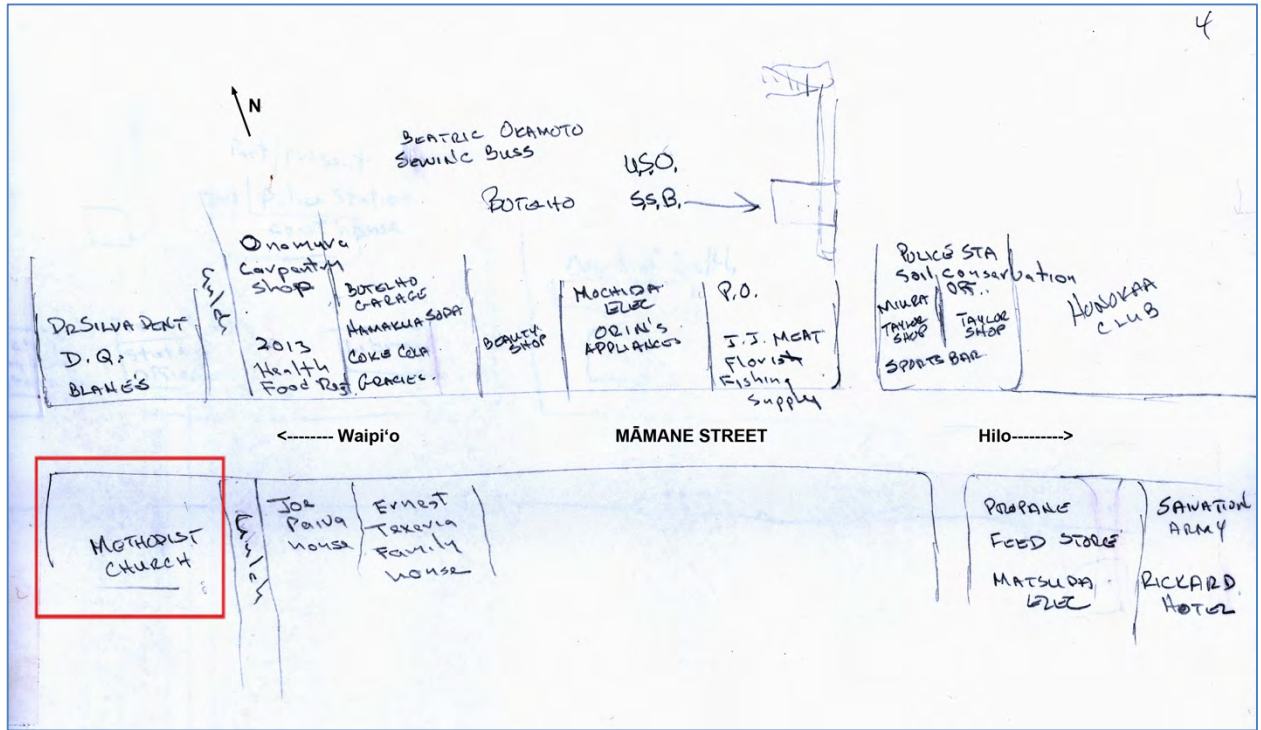

Honoka'a United Methodist Church
 Name of Property

Hawai'i, Hawai'i
 County and State

14. 2016 Historic Honoka'a Town building map showing the Honoka'a United Methodist Church building in contrasting color.

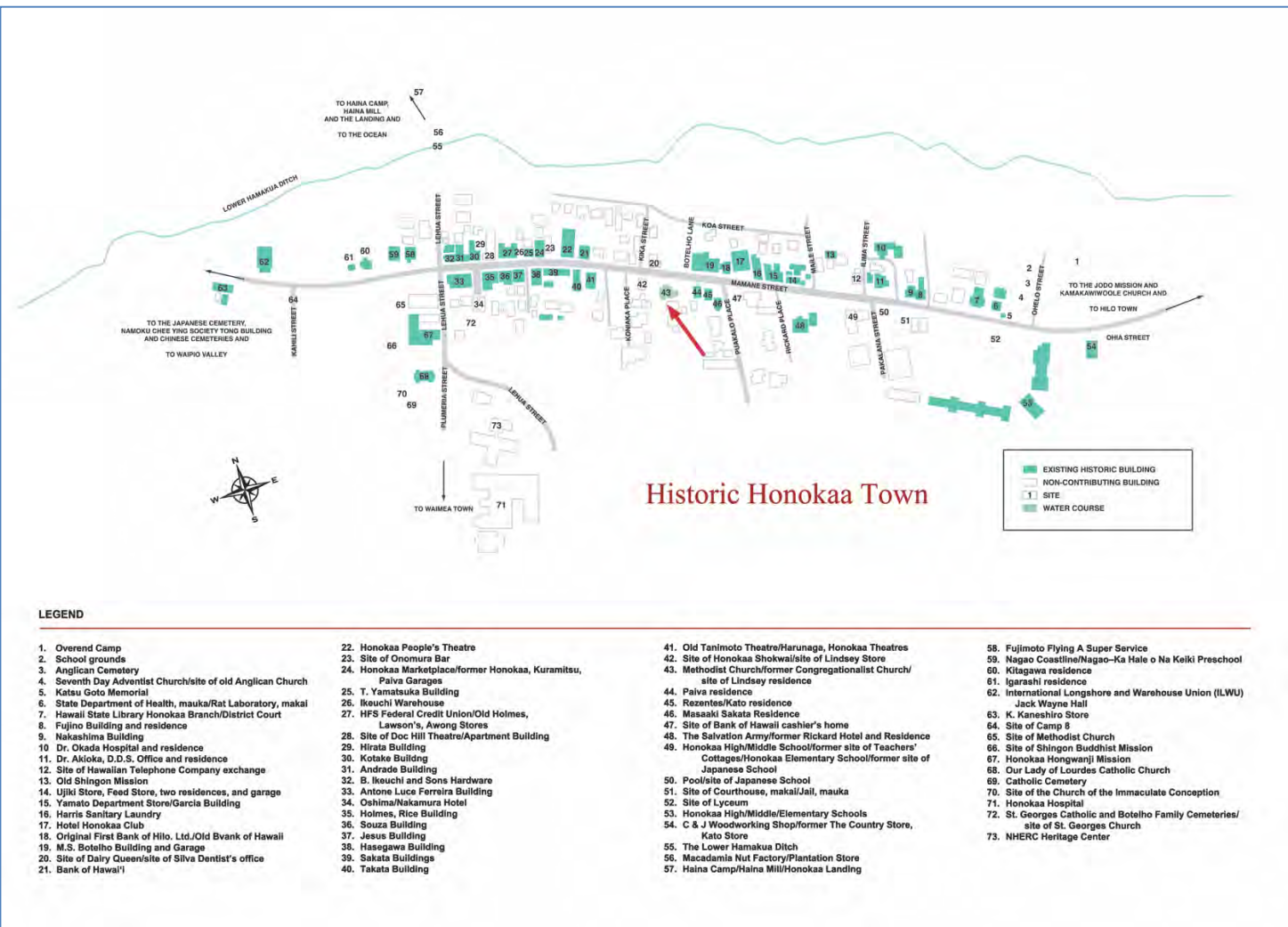

Honoka‘a United Methodist Church

Name of Property

Hawai‘i, Hawai‘i

County and State

15. 2016 Honoka‘a, HI 96727—Honoka‘a United Methodist Church Building on Google Map outlined in red. The nominated area Church Building boundaries are demarked in orange.



Honoka'a United Methodist Church

Name of Property

Hawai'i, Hawai'i

County and State

Photographs

Submit clear and descriptive photographs. The size of each image must be 1600x1200 pixels (minimum), 3000x2000 preferred, at 300 ppi (pixels per inch) or larger. Key all photographs to the sketch map. Each photograph must be numbered and that number must correspond to the photograph number on the photo log. For simplicity, the name of the photographer, photo date, etc. may be listed once on the photograph log and doesn't need to be labeled on every photograph.

Photo Sketch

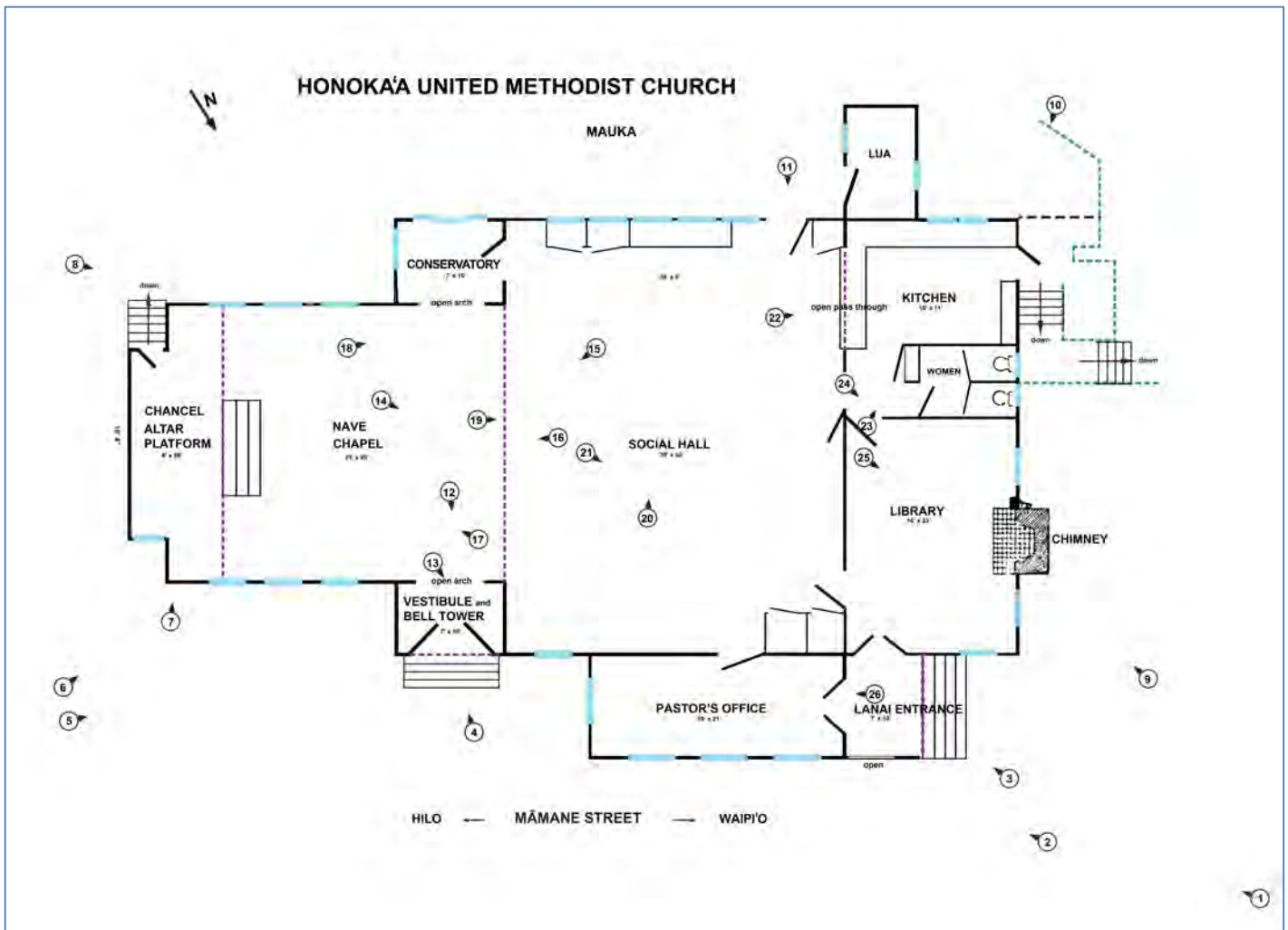

Honoka‘a United Methodist Church

Name of Property

Hawai‘i, Hawai‘i

County and State

Photo Log

Name of Property: Honoka‘a Methodist Church Building

City or Vicinity: Honoka‘a

County: Hawai‘i State: HI

Photographers: Laura Ruby (and except where noted, Joseph McClelland)

Dates Photographed: 2013-2017

Location of Original Digital Files: Ross W. Stephenson
38 Judd Street, 24B,
Honolulu HI 96817

Job# Historic and Architectural Resources of Honoka‘a

Description of Photograph(s) and number, include description of view indicating direction of camera:

Photo #1 (HI_Hawai‘iCounty_Honoka‘a United Methodist Church_0001)

Māmane Street façade (*makai* side), camera facing south-southeast

Photographer: Laura Ruby

1 of 26.

Photo #2 (HI_Hawai‘iCounty_Honoka‘a United Methodist Church_0002)

Māmane Street façade (*makai* side), camera facing south-southeast

Photographer: Laura Ruby

2 of 26.

Photo #3 (HI_Hawai‘iCounty_Honoka‘a United Methodist Church_0003)

Exterior detail: Māmane Street façade *Makai-Waipi‘o* corner Lanai Entrance, camera facing south-southeast

Photographer: Laura Ruby

3 of 26.

Photo #4 (HI_Hawai‘iCounty_Honoka‘a United Methodist Church_0004)

Honoka‘a United Methodist Church

Name of Property

Hawai‘i, Hawai‘i

County and State

Exterior detail: Māmane Street façade Vestibule Entrance and Bell Tower, camera facing south
Photographer: Laura Ruby

4 of 26.

Photo #5 (HI_Hawai‘iCounty_Honoka‘a United Methodist Church_0005)

Māmane Street façade (*makai* side), camera facing west

Photographer: Laura Ruby

5 of 26.

Photo #6 (HI_Hawai‘iCounty_Honoka‘a United Methodist Church_0006)

Corner of Māmane Street façade (*makai* side) and Hilo side, camera facing southwest

Photographer: Laura Ruby

6 of 26.

Photo #7 (HI_Hawai‘iCounty_Honoka‘a United Methodist Church_0007)

External detail: Cornerstone, corner of Māmane Street façade (*makai* side) and Hilo side, camera facing southwest

Photographer: Laura Ruby

7 of 26.

Photo #8 (HI_Hawai‘iCounty_Honoka‘a United Methodist Church_0008)

Hilo side façade, camera facing north-northwest

Photographer: Laura Ruby

8 of 26.

Honoka‘a United Methodist Church

Name of Property

Hawai‘i, Hawai‘i

County and State

Photo #9 (HI_Hawai‘iCounty_Honoka‘a United Methodist Church_0009)

Waipi‘o side facade, camera facing south

Photographer: Laura Ruby

9 of 26.

Photo #10 (HI_Hawai‘iCounty_Honoka‘a United Methodist Church_0010)

Waipi‘o side and rear corner, camera facing northeast

Photographer: Laura Ruby

10 of 26.

Photo #11 (HI_Hawai‘iCounty_Honoka‘a United Methodist Church_0011)

Exterior detail: Rear entry looking through to the open door of the Pastor’s Office, camera facing north-northeast

Photographer: Laura Ruby

11 of 26.

Photo #12 (HI_Hawai‘iCounty_Honoka‘a United Methodist Church_0012)

Interior: Gothic arch leading to the Vestibule with koa doors and two securing crossbars, camera facing north north-east

Photographer: Laura Ruby

12 of 26.

Photo #13 (HI_Hawai‘iCounty_Honoka‘a United Methodist Church_0013)

Interior: Vestibule-Bell Tower trap door with bell rope, camera facing north

Photographer: Laura Ruby

13 of 26.

Honoka‘a United Methodist Church

Name of Property

Hawai‘i, Hawai‘i

County and State

Photo #14 (HI_Hawai‘iCounty_Honoka‘a United Methodist Church_0014)

Interior: View through Nave-Social Hall and into the Library, camera facing northwest

Photographer: Laura Ruby

14 of 26.

Photo #15 (HI_Hawai‘iCounty_Honoka‘a United Methodist Church_0015)

Interior: Nave and Chancel, camera facing east

Photographer: Laura Ruby

15 of 26.

Photo #16 (HI_Hawai‘iCounty_Honoka‘a United Methodist Church_0016)

Interior: Nave and Chancel, camera facing east south-east

Photographer: Laura Ruby

16 of 26.

Photo #17 (HI_Hawai‘iCounty_Honoka‘a United Methodist Church_0017)

Interior: Nave and Chancel, camera facing south-south-southeast

Photographer: Laura Ruby

17 of 26.

Photo #18 (HI_Hawai‘iCounty_Honoka‘a United Methodist Church_0018)

Interior: Nave looking through into the Conservatory arch and the Social Hall rectangular opening, camera facing west

Photographer: Laura Ruby

18 of 26.

Honoka‘a United Methodist Church

Name of Property

Hawai‘i, Hawai‘i

County and State

Photo #19 (HI_Hawai‘iCounty_Honoka‘a United Methodist Church_0019)

Interior: Social Hall, camera facing north-northwest

Photographer: Laura Ruby

19 of 26.

Photo #20 (HI_Hawai‘iCounty_Honoka‘a United Methodist Church_0020)

Interior: Social Hall, camera facing southwest

Photographer: Laura Ruby

20 of 26.

Photo #21 (HI_Hawai‘iCounty_Honoka‘a United Methodist Church_0021)

Interior: Social Hall and Library and Pastor’s Office doors, camera facing northwest

Photographer: Laura Ruby

21 of 26.

Photo #22 (HI_Hawai‘iCounty_Honoka‘a United Methodist Church_0022)

Interior: Social Hall pass through to Kitchen, camera facing west-northwest

Photographer: Laura Ruby

22 of 26.

Photo #23 (HI_Hawai‘iCounty_Honoka‘a United Methodist Church_0023)

Interior: Passageway between Library, Women’s Restroom entrance, open shelving (behind kitchen door) and Kitchen, camera facing southwest

Photographer: Laura Ruby

23 of 26.

Honoka‘a United Methodist Church

Name of Property

Hawai‘i, Hawai‘i

County and State

Photo #24 (HI_Hawai‘iCounty_Honoka‘a United Methodist Church_0024)

Interior: Women’s Restroom and Library entrances, camera facing north

Photographer: Laura Ruby

24 of 26.

Photo #25 (HI_Hawai‘iCounty_Honoka‘a United Methodist Church_0025)

Interior: Library with fireplace, camera facing north

Photographer: Laura Ruby

25 of 26.

Photo #26 (HI_Hawai‘iCounty_Honoka‘a United Methodist Church_0025)

Exterior detail: Lanai Entrance looking into Pastor’s Office, camera facing southwest

Photographer: Laura Ruby

26 of 26.

Honoka‘a United Methodist Church

Name of Property

Hawai‘i, Hawai‘i

County and State

Photo Log

Name of Property: Honoka‘a Methodist Church Building

City or Vicinity: Honoka‘a

County: Hawai‘i State: HI

Photographers: Laura Ruby (and except where noted, Joseph McClelland)

Dates Photographed: 2013- 2017

Location of Original Digital Files: Ross W. Stephenson
38 Judd Street, 24B,
Honolulu HI 96817

Job# Historic and Architectural Resources of Honoka‘a

Description of Photograph(s) and number, include description of view indicating direction of camera:

Honoka‘a United Methodist Church

Name of Property

Hawai‘i, Hawai‘i

County and State

Photo #1 (HI_Hawai‘iCounty_Honoka‘a United Methodist Church_0001)

Māmane Street façade (*makai* side), camera facing south-southeast

Photographer: Laura Ruby

1 of 26.



Honoka'a United Methodist Church

Name of Property

Hawai'i, Hawai'i

County and State

Photo #2 (HI_Hawai'iCounty_Honoka'a United Methodist Church_0002)

Māmane Street façade (*makai* side), camera facing south-southeast

Photographer: Laura Ruby

2 of 26.



Honoka‘a United Methodist Church

Name of Property

Hawai‘i, Hawai‘i

County and State

Photo #3 (HI_Hawai‘iCounty_Honoka‘a United Methodist Church_0003)

Exterior detail: Māmane Street façade *makai*-Waipi‘o corner Lanai Entrance, camera facing south-southeast

Photographer: Laura Ruby

3 of 26.



Honoka‘a United Methodist Church

Name of Property

Hawai‘i, Hawai‘i

County and State

Photo #4 (HI_Hawai‘iCounty_Honoka‘a United Methodist Church_0004)

Exterior detail: Māmane Street façade Vestibule Entrance and Bell Tower, camera facing south

Photographer: Laura Ruby

4 of 26.



Honoka‘a United Methodist Church

Name of Property

Hawai‘i, Hawai‘i

County and State

Photo #5 (HI_Hawai‘iCounty_Honoka‘a United Methodist Church_0005)

Māmane Street façade (*makai* side), camera facing west

Photographer: Laura Ruby

5 of 26.



Honoka‘a United Methodist Church

Name of Property

Hawai‘i, Hawai‘i

County and State

Photo #6 (HI_Hawai‘iCounty_Honoka‘a United Methodist Church_0006)

Corner of Māmane Street façade (*makai* side) and Hilo side, camera facing southwest

Photographer: Laura Ruby

6 of 26.



Honoka‘a United Methodist Church

Name of Property

Hawai‘i, Hawai‘i

County and State

Photo #7 (HI_Hawai‘iCounty_Honoka‘a United Methodist Church_0007)

External detail: Cornerstone, corner of Māmane Street façade (*makai* side) and Hilo side, camera facing southwest

Photographer: Laura Ruby

7 of 26.



Honoka‘a United Methodist Church

Name of Property

Hawai‘i, Hawai‘i

County and State

Photo #8 (HI_Hawai‘iCounty_Honoka‘a United Methodist Church_0008)

Hilo side façade, camera facing north-northwest

Photographer: Laura Ruby

8 of 26.



Honoka‘a United Methodist Church

Name of Property

Hawai‘i, Hawai‘i

County and State

Photo #9 (HI_Hawai‘iCounty_Honoka‘a United Methodist Church_0009)

Waipi‘o side facade, camera facing south

Photographer: Laura Ruby

9 of 26.



Honoka‘a United Methodist Church

Name of Property

Hawai‘i, Hawai‘i

County and State

Photo #10 (HI_Hawai‘iCounty_Honoka‘a United Methodist Church_0010)

Waipi‘o side and rear corner, camera facing northeast

Photographer: Laura Ruby

10 of 26.



Honoka‘a United Methodist Church

Name of Property

Hawai‘i, Hawai‘i

County and State

Photo #11 (HI_Hawai‘iCounty_Honoka‘a United Methodist Church_0011)

Exterior detail: Rear entry looking through to the open door of the Pastor’s Office, camera facing north-northeast

Photographer: Laura Ruby

11 of 26.



Honoka‘a United Methodist Church

Name of Property

Hawai‘i, Hawai‘i

County and State

Photo #12 (HI_Hawai‘iCounty_Honoka‘a United Methodist Church_0012)

Interior: Gothic arch leading to the Vestibule with koa doors and two securing crossbars, camera facing north north-east

Photographer: Laura Ruby

12 of 26.



Honoka‘a United Methodist Church

Name of Property

Hawai‘i, Hawai‘i

County and State

Photo #13 (HI_Hawai‘iCounty_Honoka‘a United Methodist Church_0013)

Interior: Vestibule-Bell Tower trap door with bell rope, camera facing north

Photographer: Laura Ruby

13 of 26.



Honoka‘a United Methodist Church

Name of Property

Hawai‘i, Hawai‘i

County and State

Photo #14 (HI_Hawai‘iCounty_Honoka‘a United Methodist Church_0014)

Interior: View through Nave-Social Hall and into the Library, camera facing northwest

Photographer: Laura Ruby

14 of 26.



Honoka‘a United Methodist Church

Name of Property

Hawai‘i, Hawai‘i

County and State

Photo #15 (HI_Hawai‘iCounty_Honoka‘a United Methodist Church_0015)

Interior: Nave and Chancel, camera facing east

Photographer: Joe McClelland

15 of 26.



Honoka‘a United Methodist Church

Name of Property

Hawai‘i, Hawai‘i

County and State

Photo #16 (HI_Hawai‘iCounty_Honoka‘a United Methodist Church_0016)

Interior: Nave and Chancel, camera facing east south-east

Photographer: Laura Ruby

16 of 26.



Honoka‘a United Methodist Church

Name of Property

Hawai‘i, Hawai‘i

County and State

Photo #17 (HI_Hawai‘iCounty_Honoka‘a United Methodist Church_0017)

Interior: Nave and Chancel, camera facing south-south-southeast

Photographer: Laura Ruby

17 of 26.



Honoka‘a United Methodist Church

Name of Property

Hawai‘i, Hawai‘i

County and State

Photo #18 (HI_Hawai‘iCounty_Honoka‘a United Methodist Church_0018)

Interior: Nave looking through into the Conservatory arch and the Social Hall rectangular opening, camera facing west

Photographer: Laura Ruby

18 of 26.



Honoka'a United Methodist Church

Name of Property

Hawai'i, Hawai'i

County and State

Photo #19 (HI_Hawai'iCounty_Honoka'a United Methodist Church_0019)

Interior: Social Hall, camera facing north-northwest

Photographer: Laura Ruby

19 of 26.



Honoka‘a United Methodist Church

Name of Property

Hawai‘i, Hawai‘i

County and State

Photo #20 (HI_Hawai‘iCounty_Honoka‘a United Methodist Church_0020)

Interior: Social Hall, camera facing southwest

Photographer: Laura Ruby

20 of 26.



Honoka‘a United Methodist Church

Name of Property

Hawai‘i, Hawai‘i

County and State

Photo #21 (HI_Hawai‘iCounty_Honoka‘a United Methodist Church_0021)

Interior: Social Hall and Library and Pastor’s Office doors, camera facing northwest

Photographer: Laura Ruby

21 of 26.



Honoka‘a United Methodist Church

Name of Property

Hawai‘i, Hawai‘i

County and State

Photo #22 (HI_Hawai‘iCounty_Honoka‘a United Methodist Church_0022)

Interior: Social Hall pass through to Kitchen, camera facing west-northwest

Photographer: Laura Ruby

22 of 26.



Honoka'a United Methodist Church
Name of Property

Hawai'i, Hawai'i
County and State

Photo #23 (HI_Hawai'iCounty_Honoka'a United Methodist Church_0023)
Interior: Passageway between Library, Women's Restroom entrance, open shelving (behind kitchen door) and Kitchen, camera facing southwest
Photographer: Laura Ruby

23 of 26.



Honoka‘a United Methodist Church

Name of Property

Hawai‘i, Hawai‘i

County and State

Photo #24 (HI_Hawai‘iCounty_Honoka‘a United Methodist Church_0024)

Interior: Women’s Restroom and Library entrances, camera facing north

Photographer: Laura Ruby

24 of 26.



Honoka'a United Methodist Church

Name of Property

Hawai'i, Hawai'i

County and State

Photo #25 (HI_Hawai'iCounty_Honoka'a United Methodist Church_0025)

Interior: Library with fireplace, camera facing north

Photographer: Laura Ruby

25 of 26.



Honoka‘a United Methodist Church

Name of Property

Hawai‘i, Hawai‘i

County and State

Photo #26 (HI_Hawai‘iCounty_Honoka‘a United Methodist Church_0025)

Exterior detail: Lanai Entrance looking into Pastor’s Office, camera facing southwest

Photographer: Laura Ruby

26 of 26.



Honoka‘a United Methodist Church

Name of Property

Hawai‘i, Hawai‘i

County and State

ADDENDUM A

HONOKA‘A UNITED METHODIST CHURCH TIMELINE

1852—George Hardy received a grant from Kamehameha IV to R.P. 1073 located in Haina *Ahupua‘a*. (Sometimes listed in Papaanui *Ahupua‘a*, Grant 1073).

1906—Immigrants from the Philippines and Korea came to settle and work on the Honoka‘a Sugar Company. Dr. Wan See Cho recruited these workers from the Methodist congregations in Korea.

1910—Reverend Cenon Ramos came from the Philippines to become minister of the Honoka‘a Filipino Methodist Church.

1906—Methodist Church building erected at Church Row (on property now part of the Honoka‘a Hongwanji Mission on Lehua Street) at a cost of \$1,746. Huge vegetable garden and naval orange tree that belonged to the Honoka‘a Hongwanji Mission which the Filipino American children enjoyed.

1921—The Hawaiian Evangelical Association (Congregational Church) acquired the old A.B. Lindsay residential property on the *mauka* side of Māmane Street (45-3525 Māmane Street) in 1921, establishing the Honoka‘a Union Church.

1921—Howard N. Smith was appointed Minister of the Honoka‘a Union Church.

Prior to 1927—Buildings on church property were used to house a branch of Hilo Public Library. The facilities were one of several informal libraries for local children before the 1937 Honoka‘a Public Library was constructed. (See photo showing Victorian carpenter gothic chapel.)

1927—Present church structure built. The HBCC contracted architect and Frank Arakawa to design the building and contractor M. Okura to carry out the contracting work. The cornerstone was laid on June 5, 1927. Included within the Church Building were the Sanctuary, Social Hall, and Library. This building replaced Victorian-era type buildings that were *mauka* of the new structure.

1930s and 1940s—Social hall was a multipurpose facility and included roller skating in the evenings.

1937—Rev. S.G. Afalla appointed to lead the Methodist church. He organized Sunday School programs and weekday education classes along the Hāmākua Coast.

1950—Hawaiian Mission of the Methodist Church acquired the present parcel and buildings. The church name was changed from Honoka‘a Filipino Methodist Church to Honoka‘a

Honoka‘a United Methodist Church

Name of Property

Hawai‘i, Hawai‘i

County and State

Community Methodist Church, and Rev. S.G. Afalla conducted the first service on December 31, 1950 at a Watch Night Service.

1957—The property included the mission building., parsonage, garage, dwelling, dwelling, laundry, and Sunday school building.

1961—The Board of the Home Missions and Church Extension of the Methodist Episcopal Church, Commonwealth of Pennsylvania deeded the property to the Division of National Missions of the Board of Missions of the Methodist Church. The parcel buildings listed in the Field Book are: “1) Mission Bldg.; [and other structures] 2) Educational Bldg., 3) Ceramic Shop, 4) Parsonage, 5) Garage, 6) Caretaker’s Dwelling.”

1968—45-3525 Māmane Street property name changed to Honoka‘a United Methodist Church.

1956—An abandoned plantation building was acquired and placed *mauka* of the church and social hall building and renovated for Sunday school classrooms.

1968—The Methodist Church merged with the Evangelical United Brethren Church to become the Honoka‘a United Methodist Church.

2006—Renovations to the property included ADA ramps, bathrooms. and parking lot

2007—Honoka‘a United Methodist Church celebrated its 100th anniversary.

2017—Original flooring, pews, and most of the windows remain today.

Honoka‘a United Methodist Church

Name of Property

Hawai‘i, Hawai‘i

County and State

**ADDENDUM B
PROPERTY TRANSFERS TABLE**

TMK: 4-5-005: 006 HONOKA‘A UNITED METHODIST CHURCH – 45-3525 Māmane Street

DATE	LIBER	TRANSACTION	COST	AREA	DESCRIPTION
12/24/1852	Grant Book 6, p. 113	Royal Patent Award	\$4,267	207.3 acres	<i>From Kamehameha IV to George Hardy:</i> R.P. Grant 1073 in Haina Ahupua‘a
3/1/1899	189/453	Deed	\$500	1.31 acres	<i>From George Hardy to A. B. Lindsay:</i> The first portion of the total contiguous Lindsay lands in R.P. 1073.
3/20/1901	231/56-57	Deed	\$300	6,000 sq. ft.	<i>From Zulumira O’Dowda to A. B. Lindsay:</i> The second portion of the total contiguous Lindsay lands in R.P. 1073.
1/29/1912	355/421-422	Deed	\$125	2,500 sq. ft.	<i>From Maria (Magrida Hardey) Johnson and husband Peter to A. B. Lindsay:</i> The third portion of the total contiguous Lindsay lands. Total acreage: .31 acres.
10/9/1920	576/118-124	Deed	\$15,000	2.25 acres	<i>From Jeanie Lindsay to A.O. Henderson:</i> All of the A.B. Lindsay property including the dwelling parcel.
10/8/1921	630/177	Deed	\$6,250	1.31 acres	<i>A. O Henderson and wife to the Board of the Hawaiian Evangelical Association:</i> the 1.31 acres constituted the total acreage for the church, and designated on the deed as the “A. B. Lindsay Dwelling House” property.
10/13/1950	2391/241	Deed	\$10	1.21 acres	<i>From the Board of the Hawaiian Evangelical Association to the Board of the Home Missions and Church Extension of the Methodist Episcopal Church, Commonwealth of Pennsylvania:</i> Net .095 acres to the County of Hawai‘i for an easement in the mauka/makai gulch to the east that separates R.P. 1073 and R.P. 3163, a former Honoka‘a Sugar Flume R-O-W plus 144 sq. ft. for a road easement along Māmane Street.
9/23/1961	4383/262	Deed	\$3,070	1.255 acres	<i>From the Board of the Home Missions and Church Extension of the Methodist Episcopal Church, Commonwealth of Pennsylvania to the Division of National Missions of the Board of Missions of the Methodist Church:</i> Successor of merger between the owner. Plus 406 sq. ft. dropped back into the parcel from the State of Hawai‘i.
5/28/1969	6735/345	Deed	\$1	1.255 acres	<i>From the merged entities of the Methodist Church to the Honoka‘a United Methodist Church.</i>

Honoka‘a United Methodist Church

Name of Property

Hawai‘i, Hawai‘i

County and State

Paperwork Reduction Act Statement: This information is being collected for applications to the National Register of Historic Places to nominate properties for listing or determine eligibility for listing, to list properties, and to amend existing listings. Response to this request is required to obtain a benefit in accordance with the National Historic Preservation Act, as amended (16 U.S.C.460 et seq.).

Estimated Burden Statement: Public reporting burden for this form is estimated to average 100 hours per response including time for reviewing instructions, gathering and maintaining data, and completing and reviewing the form. Direct comments regarding this burden estimate or any aspect of this form to the Office of Planning and Performance Management, U.S. Dept. of the Interior, 1849 C. Street, NW, Washington, DC.



45 3525



NO SMOKING NO SMOKING NO SMOKING



MEANING:
 ARE YOU SEARCHING?
 SEARCH WITH US!
**HONOKA'A UNITED
 METHODIST CHURCH**
 WORSHIP SUNDAY 10 am



45 3525

Calvary
 Chapel
 Hamakua



WEEKLY TIMES: SUNDAY 10:00 AM
 WEDNESDAY EVENING 7:00 - 8:00 PM
 FOR INFORMATION PLEASE CALL 775-1023







WELCOME TO THE
MARCHANT GARDEN
MUSEUM

#103





1927

































Women ↑

Copy & Print







National Register of Historic Places
Memo to File

Correspondence

The Correspondence consists of communications from (and possibly to) the nominating authority, notes from the staff of the National Register of Historic Places, and/or other material the National Register of Historic Places received associated with the property.

Correspondence may also include information from other sources, drafts of the nomination, letters of support or objection, memorandums, and ephemera which document the efforts to recognize the property.

William P. Kenoi
Mayor



Randall M. Kurohara
Acting Managing Director

County of Hawai'i
Office of the Mayor

25 Aupuni Street, Suite 2603 • Hilo, Hawai'i 96720 • (808) 961-8211 • Fax (808) 961-6553
KONA: 74-5044 Ane Keohokalole Hwy., Bldg. C • Kailua-Kona, Hawai'i 96740
(808) 323-4444 • Fax (808) 323-4440

February 12, 2016

State Historic Preservation Officer
and Members of the Hawai'i Historic Places Review Board
Kākuhihewa Building
601 Kamokila Blvd, Ste. 555
Kapolei, Hawai'i 96707

Dear SHPO and Members of the Hawai'i Historic Places Review Board:

SUBJECT: Nomination of the Honoka'a United Methodist Church to the Hawai'i Register of Historic Places
45-3525 Māmane Street, Honoka'a, Hawai'i 96727
TMK: (3) 4-5-005:006 Honoka'a Town, Haina, Hāmākua, Hawai'i

I am pleased to offer support for the inclusion of the Honoka'a United Methodist Church on the Hawai'i Register of Historic Places. After review of the nomination materials, we are of the opinion that the building meets criteria A and C of §13-198-8, Hawai'i Administrative Rules, and criteria A and C of §60.4, Code of Federal Regulations, for inclusion on the Hawai'i Register and nomination to the National Register of Historic Places.

The Hawai'i County Cultural Resources Commission (CRC) considered the nomination at their advertised public meeting on February 10, 2016, and unanimously voted to support its inclusion on the Registers.

Listing of the Honoka'a United Methodist Church to the Hawai'i Register of Historic Places will help to preserve a portion of the heritage that makes our County special.

Sincerely,

WILLIAM P. KENOI
Mayor

cc: Planning Department, Hawai'i County Cultural Resources Commission

LM:klt

\\coh33\planning\public\wpwin60\Cultural Resources Commission\Projects\Honokaa United Methodist Church\Mayor Letter to SHPO and HHPRB.doc

David Y. Ige
GOVERNOR OF HAWAII



SUZANNE D. CASE
CHAIRPERSON
BOARD OF LAND AND NATURAL RESOURCES
COMMISSION ON WATER RESOURCE MANAGEMENT

KEKOA KALUHIWA
FIRST DEPUTY

JEFFREY T. PEARSON
DEPUTY DIRECTOR - WATER

AQUATIC RESOURCES
BOATING AND OCEAN RECREATION
BUREAU OF CONVEYANCES
COMMISSION ON WATER RESOURCE MANAGEMENT
CONSERVATION AND COASTAL LANDS
CONSERVATION AND RESOURCES ENFORCEMENT
ENGINEERING

FORESTRY AND WILDLIFE
HISTORIC PRESERVATION
KAIHOOLAWE ISLAND RESERVE COMMISSION
LAND
STATE PARKS

STATE OF HAWAII
DEPARTMENT OF LAND AND NATURAL RESOURCES

STATE HISTORIC PRESERVATION DIVISION
KAKUHIHEWA BUILDING
601 KAMOKILA BLVD, STE 555
KAPOLEI, HAWAII 96707

June 20, 2017

LOG: 2017.00626
DOC: 1706MB10

Paul Lusignan
National Register of Historic Places
Mail Stop 7228
1849 C Street, NW
Washington DC 20240

RE: Honoka'a United Methodist Church National Register Nomination
Historical and Architectural Resources of Honoka'a Town, Multiple Property Listing
45-3525 Mamane Street
Honoka'a, Hawai'i 96727
TMK: (3) 4-5-005:006

Dear Mr. Lusignan,

I am pleased to recommend the Honoka'a United Methodist Church for consideration to the National Register of Historic Places as part of the Architectural and Historical Resources of Honoka'a Town Multiple Property Listing. **The enclosed disk contains the true and correct copy of the nomination for the Honoka'a United Methodist Church to the National Register of Historic Places.** Thank you for reviewing and processing this nomination, Megan Borthwick, Architectural Historian, at megan.borthwick@hawaii.gov or (808) 692-8029 if you have any questions about the enclosed submittal.

Mahalo,

A handwritten signature in black ink, appearing to read "Alan S. Downer".

Alan S. Downer, PhD.
Deputy State Historic Preservation Officer
Administrator, State Historic Preservation Division

United States Department of the Interior
National Park Service

MP-1413

National Register of Historic Places Registration Form



This form is for use in nominating or requesting determinations for individual properties and districts. See instructions in National Register Bulletin, *How to Complete the National Register of Historic Places Registration Form*. If any item does not apply to the property being documented, enter "N/A" for "not applicable." For functions, architectural classification, materials, and areas of significance, enter only categories and subcategories from the instructions.

1. Name of Property

Historic name: Honoka'a United Methodist Church

Other names/site number: Filipino Methodist Church; Honoka'a Union Church; Honoka'a Community Methodist Church; TMK (3) 4-5-005: 006

Name of related multiple property listing: Historical and Architectural Resources of Honoka'a Town, Hāmākua, Hawai'i Island, Hawai'i

(Enter "N/A" if property is not part of a multiple property listing)

2. Location

Street & number: 45-2015 Māmane Street

City or town: Honoka'a State: Hawai'i County: Hawai'i

Not For Publication: Vicinity:

3. State/Federal Agency Certification

As the designated authority under the National Historic Preservation Act, as amended,

I hereby certify that this nomination request for determination of eligibility meets the documentation standards for registering properties in the National Register of Historic Places and meets the procedural and professional requirements set forth in 36 CFR Part 60.

In my opinion, the property meets does not meet the National Register Criteria. I recommend that this property be considered significant at the following level(s) of significance:

national statewide local

Applicable National Register Criteria:

A B C D

Alan [Signature]

6.20.17

Signature of certifying official/Title:

Date

State Historic Preservation Division

State or Federal agency/bureau or Tribal Government

Honoka'a United Methodist Church
Name of Property

Hawai'i, Hawai'i
County and State

In my opinion, the property ___ meets ___ does not meet the National Register criteria.

Signature of commenting official: _____ **Date** _____

Title : _____ **State or Federal agency/bureau or Tribal Government** _____

4. National Park Service Certification

I hereby certify that this property is:

- ___ entered in the National Register
- ___ determined eligible for the National Register
- ___ determined not eligible for the National Register
- ___ removed from the National Register
- ___ other (explain:) _____

Signature of the Keeper

Date of Action

5. Classification

Ownership of Property

(Check as many boxes as apply.)

- Private:
- Public – Local
- Public – State
- Public – Federal

Returned

Honoka'a United Methodist Church
 Name of Property

Hawai'i, Hawai'i
 County and State

Category of Property

(Check only **one** box.)

- Building(s)
- District
- Site
- Structure
- Object

Returned

Number of Resources within Property

(Do not include previously listed resources in the count)

Contributing	Noncontributing	
<u>1</u>	<u>5</u>	
(mission bldg.)	1) educational bldg., 2) ceramic shop, 3) parsonage, 4) garage, 5) caretaker's dwelling buildings	
_____	_____	sites
_____	_____	structures
_____	_____	objects
<u>1</u>	<u>5</u>	Total

Number of contributing resources previously listed in the National Register N/A

Honoka'a United Methodist Church
Name of Property

Hawai'i, Hawai'i
County and State

6. Function or Use

Historic Functions

(Enter categories from instructions.)

RELIGION/religious facility/Church

EDUCATION/library/Library

Current Functions

(Enter categories from instructions.)

RELIGION/religious facility/Church

Returned

Honoka'a United Methodist Church

Name of Property

Hawai'i, Hawai'i

County and State

7. Description

Architectural Classification

(Enter categories from instructions.)

Wood Gothic revival style church building/carpenter Gothic style building

Materials: (enter categories from instructions.)

Principal exterior materials of the property: Foundation: post and pier; Walls: wood;
Chimney: stone; Roof: *mauka* (corrugated iron).

Narrative Description

(Describe the historic and current physical appearance and condition of the property. Describe contributing and noncontributing resources, if applicable. Begin with a **summary paragraph** that briefly describes the general characteristics of the property, such as its location, type, style, method of construction, setting, size, and significant features. Indicate whether the property has historic integrity.)

Summary Paragraph

Honoka'a Directional Terms:

makai (downside, toward the ocean, roughly to the north)

mauka (uphill, toward the mountains, roughly to the south)

Waip'io/Waipio side (roughly to Waip'io Valley on the west)

Hilo/Hilo side (roughly to Hilo on the east)

The Honoka'a Methodist Church is a single story ecclesiastical building which sits on a 54,667 square-foot, sloping lot on the *mauka* (mountain) side of Māmane Street in Honoka'a. The 26' x 78' rectangular shaped building has a corrugated metal, hipped roof with open, overhanging eaves with exposed rafter tails. It sits on a post and pier foundation with a vertical slat apron. The church is clad with shiplap siding and is characterized by Gothic and round-arched openings and a square bell tower rising from the *makai* (ocean) side, near the Hilo end of the building. An enclosed lanai veer projects from the *makai* side of the building. The church remains in good condition and retains its integrity of location, design, materials, setting, craftsmanship, feeling and association. Non-contributing buildings on the property are: 1) educational building, 2) ceramic shop, 3) parsonage, 4) garage, and 5) caretaker's dwelling. (see p. 28 for the plot plan of the whole property.)

Honoka'a United Methodist Church

Name of Property

Hawai'i, Hawai'i

County and State

Narrative Description

The Honoka'a Methodist Church sits on the *mauka* side of Māmane Street, overlooking the main street of Honoka'a. A lava rock retaining wall follows the slope of the road cut and defines the church property's boundary with the sidewalk. A set of concrete steps penetrates the wall and leads to a concrete sidewalk that traverses a front lawn in route to the church. A white picket fence runs along the top of the wall, flush with the lawn. A concrete driveway goes up the Waipi'o side of the property.

The sidewalk leads to the front entry of the church, with a Waipi'o branch running in front of the enclosed veranda/lanai to access five wood steps that ascend to the open lanai on its Waipi'o-most side. Five wood steps also connect the sidewalk and front door of the church. The front entry features a modern kō double door framed in an historic Gothic arch. The doors have no handles and are secured on the interior by two crossbars. The doors open on a 7' x 10' vestibule which is surmounted by the church's bell tower. The bell tower has a flat roof and features a pair of round arched ventilators in its front face, and one such ventilator in its two side walls. A cross rises from the top of the tower.

The vestibule has a Douglas fir floor, which is common throughout the building. An approximately 48" painted high wainscot of 7" beaded tongue and groove runs around the walls of the vestibule and is also present in the nave. A Gothic archway with a two lite transom mediates between the vestibule and the nave. The 23' x 26' nave's *makai* wall is recessed 7' from the vestibule's *makai* wall and there are three Gothic arched windows on each side of the nave. The 6 x 6 double hung windows have three-pane, fixed, Gothic-arched transoms. The nave is laid out with a central aisle with four rows of wooden pews. Three pendant globe lights hang from the ceiling above the aisle.

The chancel is located at the Hilo end of the nave and is elevated four wooden steps above it. It is 9' deep and a wooden altar is centered in the rear wall. The chancel platform is two bays deep and its end bay is constricted approximately 5' on either side from the walls of the nave. A rectangular, 6 x 6 double hung window with colored glass panes is in the *makai* wall of the end bay, and a doorway is in the *mauka* wall. The doorway is not in the original 1927 drawing, and at some point in time replaced a window. Six wood steps lead down from the five panel door to the ground. The constricted section of the chancel is under an extension of the main roof.

Across the nave from the vestibule is a small room (Conservatory), which is entered through a Gothic-arched opening which mirrors the one to the vestibule. This room is characterized by two sets of sliding windows with three horizontal panes on its two outside walls. A five panel door in its Hilo wall originally opened to the outside and a similar door in the room's Waipi'o wall leads into the social hall.

The 30' x 32' community hall is Waipi'o side of the nave. A large rectangular opening allows the nave to flow into the social hall. It appears folding doors would have allowed the closing off

Honoka‘a United Methodist Church

Name of Property

Hawai‘i, Hawai‘i

County and State

of the two spaces from one another, but these no longer are present. A row of pews is in the opening and another row is behind it. The social hall is a large open space with an approximately 4' high, tongue and groove wainscot running around its walls. storage closets occupy the Waipi‘o corners of the room, as well as two closets and waist-high countertop cabinets under the *mauka* windows. In the *mauka* wall is a set of five, four-pane clerestory hopper windows and in its *makai* wall is one Gothic arched window similar to those in the nave. A door in the *makai* wall accesses the enclosed veranda, which is used as the pastor's office.

Two five-panel doors in the community hall's rear (Waipi‘o end) wall lead into a library and a short corridor. This lateral running corridor accesses the restrooms, kitchen, and library. A five-panel door accesses the kitchen and a single panel door leads into the two-stall women's restroom. The restroom stalls each have a four-pane hopper window. The kitchen has a pass through which opens on the community hall. The wall beneath the pass through is paneled. A pair of six-pane hopper windows are in the kitchen's *mauka* wall, and a modern six-panel door in its Waipi‘o facing wall leads outside to a modern wood deck with a railing with 2" x 2" balusters. Four wood steps lead down to a concrete landing where three concrete steps make a quarter turn to the left and terminate at the driveway.

The 16' x 23' library is in the Waipi‘o *makai* corner of the church building. On its Waipi‘o end wall is a brick fireplace with a wood ramp and mantle. Its exterior is lava rock and its chimney with capstone is truncated, appearing to be no longer functional. The fireplace is flanked on either side by a 6 x 6 double hung sash window. A beaded tongue and groove wainscot graces the library's interior wall.

The 10' wide original veranda now enclosed, which houses the pastor's office, features an arcade of four squat round archways on its *makai* side, and a single round arched opening on its Hilo side. These openings, except for the Waipi‘o-most bay of the arcade are currently enclosed with jalousie windows with four pane lunettes in the archways. For every bay there were two panes below each lunette. The lanai's Waipi‘o-most bay is not enclosed and five wood steps access this bay from the side. A round-arched opening serves as an entry. The pastor's office is separated from the open bay by an original beaded tongue and groove wall and a pair of round-arched, two-panel doors. In the *mauka* wall of the open bay is a double doorway with each door having a bottom panel and a four lite window above. This doorway opens on the library.

The Honoka‘a United Methodist Church remains very intact, with the jalousie windows in the veranda being the only major alteration. Although enclosed and now used as a pastor's study, the veranda and its original design features are still easily recognizable. This enclosure does not detract from the building's presence on Māmane Street, allowing the building to be an integral part of the historic fabric of Honoka‘a's downtown.

Honoka'a United Methodist Church
Name of Property

Hawai'i, Hawai'i
County and State

8. Statement of Significance

Applicable National Register Criteria

(Mark "x" in one or more boxes for the criteria qualifying the property for National Register listing.)

- A. Property is associated with events that have made a significant contribution to the broad patterns of our history.
- B. Property is associated with the lives of persons significant in our past.
- C. Property embodies the distinctive characteristics of a type, period, or method of construction, or represents the work of a master, or possesses high artistic values, or represents a significant and distinguishable entity whose components lack individual distinction.
- D. Property has yielded, or is likely to yield, information important in prehistory or history.

Returned

Honoka'a United Methodist Church
Name of Property

Hawai'i, Hawai'i
County and State

Criteria Considerations

(Mark "x" in all the boxes that apply.)

- A. Owned by a religious institution or used for religious purposes
- B. Removed from its original location
- C. A birthplace or grave
- D. A cemetery
- E. A reconstructed building, object, or structure
- F. A commemorative property
- G. Less than 50 years old or achieving significance within the past 50 years

Areas of Significance

(Enter categories from instructions.)

Architecture

Religion

Social History

Period of Significance

1927-1968

Significant Dates

1910—Methodist Church built on Church Row

1921—The Hawaiian Evangelical Association (Congregational Church) purchased property on Government Road (Māmane Street)

1927—church constructed (cornerstone 1927)

1950—Hawaiian Mission of the Methodist Church acquired property; name changed to Honoka'a United Methodist Church

1968—The Methodist Church merged with the Evangelical United Brethren Church to become the Honoka'a United Methodist Church.

Honoka'a United Methodist Church
Name of Property

Hawai'i, Hawai'i
County and State

Significant Person

(Complete only if Criterion B is marked above.)

Cultural Affiliation

Honoka'a United Methodist Church: Filipino, Korean, Portuguese, Japanese, and European American members

Architect/Builder

Frank Arakawa

(local Japanese American engineer/contractor M. Okura)

Statement of Significance Summary Paragraph (Provide a summary paragraph that includes level of significance, applicable criteria, justification for the period of significance, and any applicable criteria considerations.)

This church building is significant under Criterion A as its history illustrates religious conversions of ethnic groups immigrating to Hawai'i and the integration of those groups into a unique, polyglot community. While the Church building has served two different Christian denominations, the complex has consistently been a community focus, serving as a library, social hall, and arts and crafts center.

The Honoka'a Methodist Church is significant at the local level under Criterion C as a good example of a wood Gothic revival style church building constructed in rural Hawai'i during the opening decades of the twentieth century. It is typical of its period in its use of materials, method of construction, craftsmanship, and design.

Honoka'a United Methodist Church

Name of Property

Hawai'i, Hawai'i

County and State

Narrative Statement of Significance (Provide at least **one** paragraph for each area of significance.)

Criterion A (Events/History):

Religious Background in Hawai'i

Criteria A (Events)

Native Hawaiians

Religion held Native Hawaiian society together prior to the arrival of outsiders in 1778. The Hawaiian religious worldview was based upon different gods and spirits that dwelt in every aspect of life. Religion affected many habits, lifestyles, work, social policy, rituals and law. Law was based upon religious *kapu* (prohibitions).

Native Hawaiians had constructed thousands of temples and shrines throughout the islands. Unfortunately, no systematic inventory of *heiau* (places of worship) was conducted until the work of Kepelino, David Malo, and Samuel K. Nakau later in the nineteenth century.

Different types of *heiau* can be identified, each according to its particular function and use by divergent segments of society. Physically, *heiau* could be an individual single upright stone or a massive stone structure.

The simplest *heiau* form was the *pōhaku o Kāne* (named for the god Kane, ruler of natural phenomena, such as the earth, stones, fresh water). These consist of a single upright, often rounded by water and elongated, a stone anchored in the soil.

Shrines were the sites of offerings to Lono, god of agriculture and rain, and to *'aumākua* (family dieties). These were usually part of the *hale mua* (men's house). Offerings of food and fish were placed in *ipu* (gourd containers).

Other shrines were called *ko'a* (fishing shrines), constructed for offerings to ensure success at sea. These shrines usually featured a small court, with pavement or a walled enclosure. Inside, the offerings were placed before an upright water-worn stone. *Ko'a* were located along prominent places such as coastal headlands or promontories with good ocean views.

Midsized temples were directed to gods of fertility (especially Lono) and erected to assure agricultural abundance. Such temples were erected by prominent persons such as chiefs of *ahupua'a* land divisions and appropriate priests. The general population attended. Structures included walled enclosures and stepped terraces.

Honoka'a United Methodist Church

Name of Property

Hawai'i, Hawai'i

County and State

The largest of all temples were known as *luakini* or *heiau po'okanaka*. These were primarily dedicated to Kū (god of war), although fertility rituals could also be performed there. Luakini temple ceremonies could only be conducted by the paramount chief, and required complex rituals featuring sacrifices of pigs, human beings and other offerings. Such complexes featured platforms, walled enclosures, and terraces. Within were included an 'anu'u tower, where priests received inspiration, a semicircle of *ki'i* (wooden images) surrounding the *lele* (offering platform), and a number of thatched structures (such as a drum house, oven house, etc.).¹ Sites of such *heiau* were often atop prominent hillsides such as at Pu'ukoholā in South Kohala.

After contact with the outside world, the local religious regime, in conjunction with the *kapu* system, came under increasing question by Native Hawaiians. Foreigners frequently broke *kapu* without retribution by the gods and yet had goods desired by locals. King Kamehameha I, who practiced the Native Hawaiian religion and used the *kapu* system to enforce his rule, died in May of 1819. After Kamehameha's passing, the *Kuhina Nui* (Regent) Ka'ahumanu, encouraged her nephew Kamehameha II (Liholiho) to overturn both the Native religion and the *kapu* system.

Christianity

The Congregational Protestant Christian missionaries, who landed in 1820 at Kailua, Kona, arrived at a fortuitous time. Hawai'i was experiencing a religious and social void. The strict rules of Calvinist-influenced Congregational thought, including codification of moral law, fit in well with the *kapu* system that Native Hawaiians were familiar with. Queen Ka'ahumanu became an ardent supporter of the Congregational missionaries. The Boston-based American Board of Commissioners for Foreign Missions sent twelve companies of Congregational missionaries to the islands before 1848.²

The Congregationalists were monotheistic in contrast to the polytheism of the Hawaiian religion; and Congregational church architecture was intentionally devoid of ornamentation and sculptural representations, unlike the Hawaiian religious centers which had multiple *ki'i* and structures.

In order to gain converts, the early Congregational Missionaries established their churches near then-existing population centers, often on nearby high ground for visibility. (Such was the case of the 'Ewa Mission on O'ahu, on the height now occupied by the Leeward Community College parking lot, overlooking lands that were then *kalo lo'i* [taro fields].) In many cases, old *heiau* sites were occupied by the new churches, first of thatch or other light-weight material; later the stone remains of *heiau* were often reused to construct more permanent Christian churches. A series of religious revivals in the United States translated into similar religious fervor in the

¹ Kirch, Patrick Vinton. *Feathered Gods and Fishhooks: An Introduction to Hawaiian Archaeology and Prehistory*. Honolulu, HI: University of Hawai'i Press. (1985). P. 259-263.

² Gallagher, Charles. *Hawai'i and Its Gods*. New York, NY: Weatherhill/Kapa. 1975. P. 50-59, 60-63, 95-97

Honoka‘a United Methodist Church

Name of Property

Hawai‘i, Hawai‘i

County and State

Sandwich Islands throughout the 1830s. The school system was also initially tied to these Congregational missions.

Unfortunately, the introduction of outside diseases decimated the Native Hawaiian population. Combined with the establishment of commercial agriculture in the latter half of the 19th century and consolidation of plantations in the late 19th and throughout the 20th centuries, the population shifted away from the original population centers and many of the initial church structures became abandoned. New churches were then constructed in new settlements such as Honoka‘a.

The Congregational Church increasingly found itself in direct competition for converts in Hawai‘i with other sects (both Christian and Buddhist). Catholic services were first performed aboard the French warship *Arctique* in 1819; the first Catholic missionaries arrived in 1827, were expelled in 1829, and returned permanently in 1837. The Catholic churches had ornamentation and rituals in contrast to the plain Congregational austerity, and so some Hawaiians were attracted to this religion. The Church of Jesus Christ of Latter-day Saints was established in 1850. The Anglican (now Episcopal) Church, due to the efforts of Kamehameha IV and Queen Emma, welcomed the Reverend Thomas Staley in 1862.

Significant numbers of Native Hawaiians became disillusioned with the Congregational Church after 1893, when many descendants of the missionaries participated in the overthrow of the Hawaiian Monarchy, and in 1895, when supporters of the Queen attempted to restore her government by force. While the Congregational Church had had difficulties in training and retaining Native Hawaiians as pastors prior to the political overthrow, after the political overthrow in many Native Hawaiian majority congregations, the members voted to become independent of the Congregational hierarchy in the island.

Other Settler Religions

Immigrants, brought to Hawai‘i as plantation laborers, became an increasingly large portion of the population after the 1880s and so became a new focus of religious competition. Some religious organizations had distinct advantages. Throughout the 19th century, Christian missionaries had become more and more active in different parts of Asia: Methodists and Presbyterians in Korea; Baptists, Methodists and Presbyterians in the Philippines; Anglican, Baptists, Congregationalists, Methodists, Presbyterians and Wesleyans in China.

Chinese Taoist

Simultaneously, Chinese sugar plantation workers and some connected with rice growing maintained strong cultural and religious ties through among other organizations, the Chee Ying Society Chinese Tao Society House in Honoka‘a built in 1907. Some events celebrated were festivals, such as New Years, and Ching Ming (grave-sweeping and remembrance of ancestors honoring them with offerings of food incense and paper money).

Honoka‘a United Methodist Church

Name of Property

Hawai‘i, Hawai‘i

County and State

Buddhist Sects

Japanese Buddhist organizations had also been following their countrymen to Hawai‘i: Soan Kagai, the first Japanese Buddhist missionary, arrived in 1889; the Hāmākua Jodo Mission (Jodo sect of Buddhism) was established in 1894; the Honoka‘a Hongwanji Buddhist Temple (Shin sect of Buddhism) arrived in 1897; the first Shinto shrine, in Hilo, was erected in 1898; in 1903, the Nichiren Buddhism and Soto sects were established here; and the Honoka‘a Kinpukuji Shingon Mission was organized in 1916.

Community Solidarity Through Religious Ties

Plantation conditions played a part in the acceptance of religious freedom in the islands. The hard work, low pay, and lack of future opportunities led to a series of labor strikes in the late 19th and throughout the 20th centuries. Plantation management slowly realized that a sense of belonging to a community was needed to maintain labor peace and provide a stable workforce. A series of policy changes and physical improvements, including initiating a process of job promotions for workers, encouraging immigration of women, constructing of communal infrastructure, and improving housing, all of which led to a gradual rising standard of living on the plantations. Included in this management effort was the formal construction of churches and temples in plantation communities such as Honoka‘a.

The Congregationalists modified the missionary model at the Honoka‘a Union Church. Documentation from the Church’s founding period in the 1920s shows that the financial backers were mostly European Americans already established in their faith with the project focus on converting Japanese. The Church building was established with social work in mind, including a comfortable, middle-class family style reading room and a large room usable for social activities. The third function was, of course, the chapel. The building was designed, in a style modified to use local building materials, by local Japanese engineer, M. Okawa, and architect Frank Arakawa.

The sale of the Honoka‘a Union Church to the Methodists reflected the increasing cosmopolitanism of the Honoka‘a community in particular, and Hawai‘i in general. The Methodist Church had become a mixture of Filipinos, Koreans, European Americans, and other groups, and had outgrown its Lehua Street facility. The Congregationalists had become a shrinking presence in Hāmākua, with churches abandoned in both nearby Pa‘auilo and Kukuihaele.

Church Property History

The Congregational Church Property

The 45-3525 Māmane Street property had a succession of owners (see APPENDIX B) before being purchased by the Hawaiian Evangelical Association in 1921.

In 1852 George Hardy (Hardey) received the initial land grant from Kamehameha IV; in 1899 A.B. Lindsay received a deed from George Hardy for a portion of the property; in 1901 A.B.

Honoka'a United Methodist Church

Name of Property

Hawai'i, Hawai'i

County and State

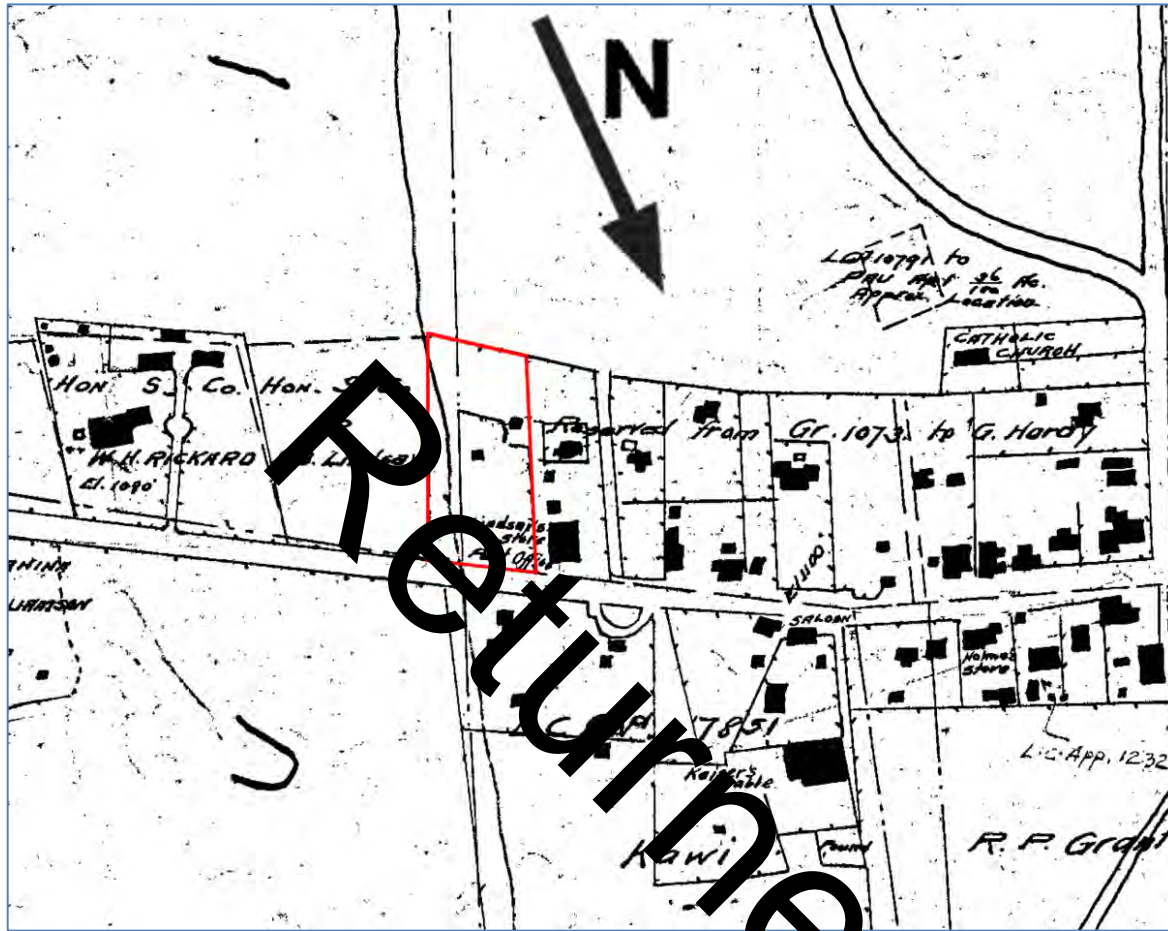

HAWAII STATE ARCHIVES

1904 Historic Honoka'a area map (Reg2267WIDE)—Charles Dove V.I. demarking the approximate property location of the Lindsay Residence property and later the Honoka'a United Methodist Church with a red boundary.

Honoka'a United Methodist Church

Name of Property

Hawai'i, Hawai'i

County and State

A. O. Henderson & wf.
To
The Board of the Hawaiian Evangelical Association
Deed
U.S.Rev. S.\$6.50

Know all men by these presents: That A. O. Henderson, of Honokaa, Hamakua, County and Territory of Hawaii, in consideration of Six Thousand Two Hundred and Fifty Dollars (\$6,250.) to him paid by The Board of the Hawaiian Evangelical Association, a Hawaiian corporation, the receipt whereof is hereby acknowledged, does hereby grant, bargain, sell and convey unto said The Board of the Hawaiian Evangelical Association, its successors and assigns, all of that certain piece or parcel of land situate in Honokaa, Hamakua aforesaid, known as The A. B. Lindsay Dwelling House and which was conveyed to A. B. Lindsay in three separate pieces, as follows: by George Hardy and wife on March 1st, 1899, of record in Honolulu in Liber 189, pages 453-454, on March 20, 1899; by Zulumira O'Dowda and husband on March 5th, 1901, of record in Honolulu in Liber 231, pages 56-57, on the 9th day of March, 1901; by Maria M. Johnson on the 29th day of March, 1912, of record in Honolulu, in Liber 355, on pages 421-424, on the 27th day of March, 1912, and being more particularly described as follows:

Beginning at a concrete point on the southeast corner of this lot, which point is North 1,34 feet, West 1,34 feet of Kaao Government Survey Station; thence run by true azimuths:

1. 120° 48' 167 feet;
2. 195° 44' 340 feet;
3. 293° 49' 175 feet along Government Road;
4. 17° 40' 359 feet to initial point being a part of R. P. Grant 1073, and containing an area of 1.31 acres.

Together with all the improvements and all rights, easements and appurtenances thereunto belonging or in anywise appertaining.

To have and to hold the same unto the said The Board of the Hawaiian Evangelical Association, its successors and assigns forever.

And in consideration aforesaid the said A. O. Henderson, for himself, his heirs, executors and administrators does hereby covenant to and with The Board of the Hawaiian Evangelical Association that at the time of the execution of this conveyance he is well seized of a free and unencumbered estate in fee simple in and to the said granted and described premises, and that he will and his heirs, executors and administrators shall warrant and forever defend the same unto said The Board of the Hawaiian Evangelical Association, its successors and assigns forever, against the lawful claims and demands of all persons.

And Grace Henderson, wife of said A. O. Henderson, in consideration of the premises, does hereby release and forever quit-claim unto said The Board of the Hawaiian Evangelical Association, its successors and assigns, all her right or possibility of dower in and to the above described premises.

In witness whereof the said A. O. Henderson and Grace Henderson, his wife, have hereunto set their hands and seals this 8th day of October 8th, 1921.

A. O. Henderson
Grace Henderson

C.H.W.H.

In 1921 the Board of the Hawaiian Evangelical Association received the deed for 1.31 consolidated acres for the church property from A.O. Lindsay and wife.

Honoka'a United Methodist Church

Name of Property

Hawai'i, Hawai'i

County and State

In 1927 the Congregational Church building was made possible through the driving force of Reverend H.N. Smith to bring people into the church and to promote the interconnectedness of church and community.

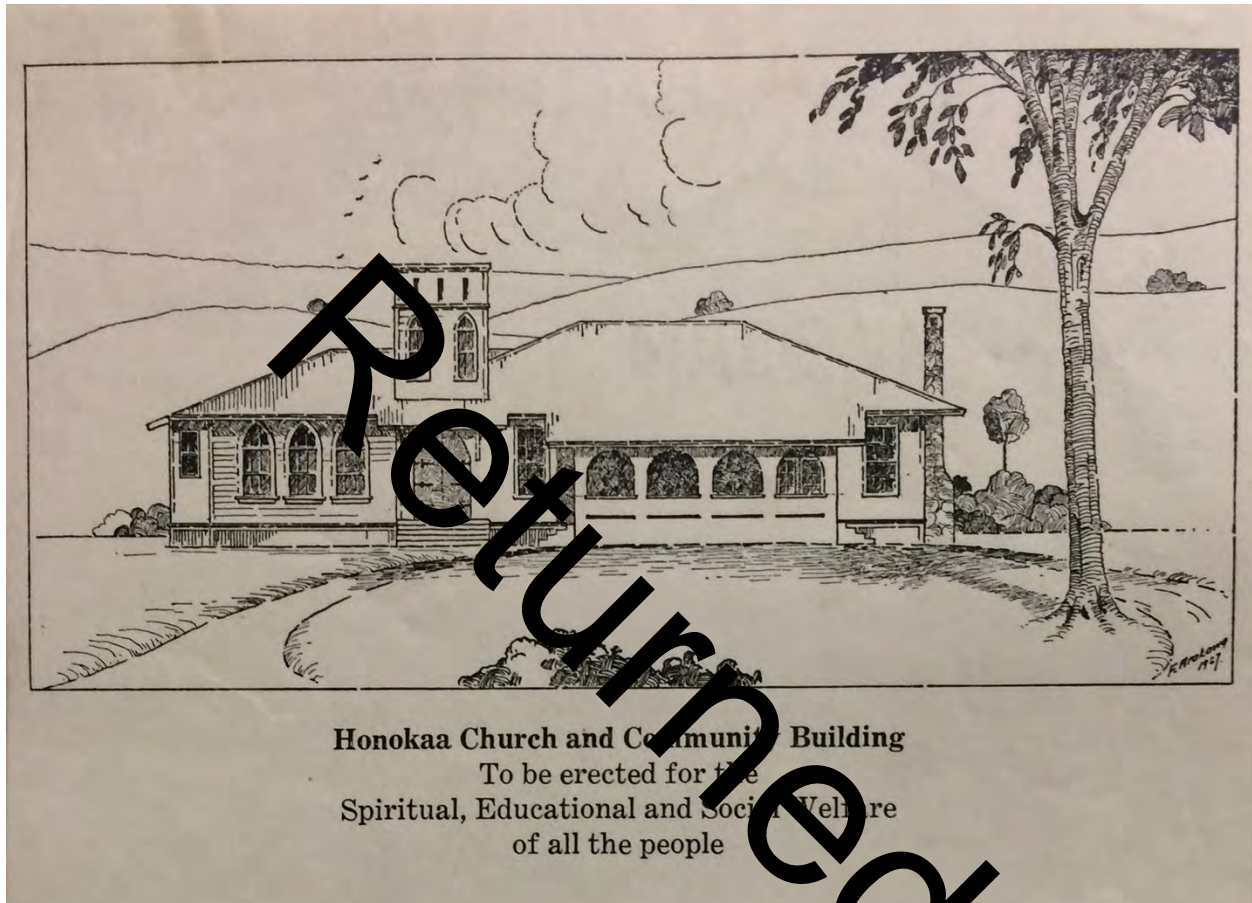

Honoka'a Church and Community Building
To be erected for the
Spiritual, Educational and Social Welfare
of all the people

HAWAII MISSION CHILDREN'S SOCIETY LIBRARY

Drawing of the proposed Honoka'a Church and Community Building. Note that this rendered chimney was much taller than is extant today (perhaps having fallen in one of the Big Island's strong earthquakes). Also note that the bell tower is shown with two narrow Gothic pointed arch windows and narrow slotted venting in the rendering.

Honoka'a United Methodist Church

Name of Property

Hawai'i, Hawai'i

County and State



NORTH HAWAII EDUCATION AND RESOURCE CENTER HERITAGE CENTER

Compared to the rendering on page 18, this photo of the church at mid-twentieth century shows the chimney standing, but the tower's three vertical rectangles only as decoration, not as possibly intended air vents.

Honoka'a United Methodist Church
Name of Property

Hawai'i, Hawai'i
County and State

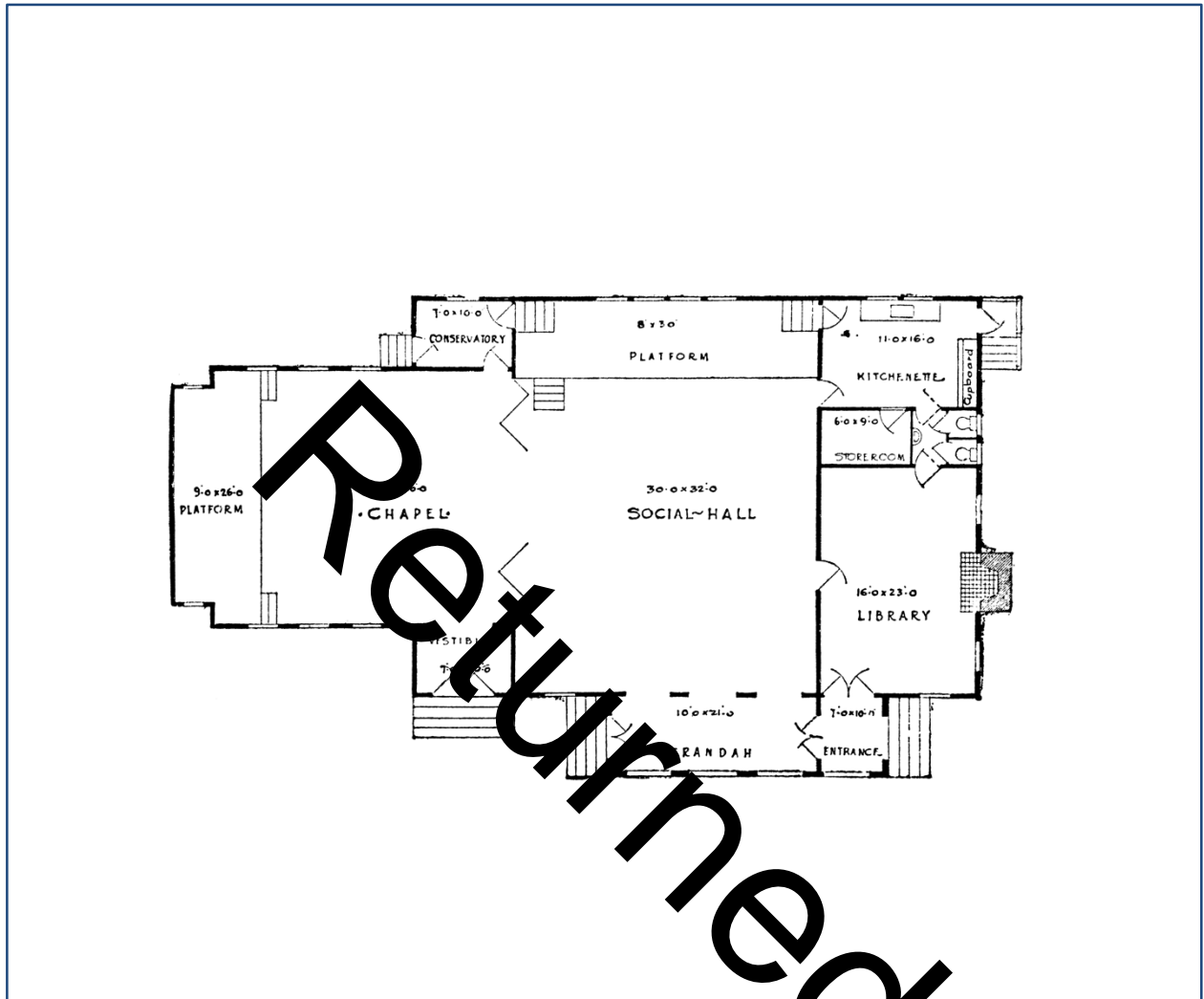

HAWAII MISSION CHILDREN'S SOCIETY LIBRARY

On February 16, 1927 the *Hilo Tribune-Herald* recorded that "This building will be a combination chapel, social hall, and library building, to be used by Honoka'a as a community center."

Honoka'a United Methodist Church

Name of Property

Hawai'i, Hawai'i

County and State

Honokaa, Feb, 12, 1927.

Rev. J.P. Erdman, Sec'y
Honolulu,

My dear Mr. Erdman:

I thank you for your letter of the 11th, and the 500 cut sheets received.

I was in Hilo yesterday to check the plans with Mr. F. Arakawa, Architect.

I have written him, today, to add a spire and arches as you indicate on the cut in your letter. Both corrections will be for the beauty and grace of the building.

I get your very important point of the Christian appeal and silent witness of a spire, especially in Honokaa.

Mr. Arakawa will hand the specifications and the plans to T.H. Davies and Co, American Contractors, and The Hilo Plaining Mill Co, for construction bids, which will be opened in Hilo Feb. 18th. This will give me time to report to you by mail this 10th.

What is the best way to finance the project?

We can put on a "Whirlwind" drive for cash, or thirty day payments in this Dist. In connection with this drive other Churches in Hawaii and friends might be appealed, so by letter.

I have a list of former friendly public school teachers, with the present force, also personal friends on the Mainland. Something may be received from these individuals.

Mrs. Smith, Church Treas., has \$185. on interest in the bank/ Possibly Rev. Kanaka. will put in the \$50. he has on hand.

If not a "Drive" for short term limit payments, we could try for pledges for 12 months payable monthly or quarterly. I think more would be contributed by this plan. This could be handled thru Mr. Richard's office as is done in the No. Calif. Conf. fellowship, which has much to commend it, in the scope and dignity of a large fellowship interest. I will send clippings about this method.

We cannot very well wait a year for the building and hold our present advanced line of Christian work. Therefore the Hawaiian Board would need to create a fund, by a pool of contributions, or a bank loan from which monthly payments could be made to the Contractor from Mr. Richard's office, on a basis of work completed during the month.

I feel sure that the Trustees of the Hilo Public Library will pay rental of \$20, per month for the Library Room accommodations.

Shall I send you a copy of the Building Specifications for your checking and information?

Miss Hill is due here next Tuesday.

Everything encouraging and Smith's eating three times a day.

P.S. I'm delighted with the print and size of cuts

Yours sincerely,

H. K. Smith

HAWAII MISSION CHILDREN'S SOCIETY LIBRARY

Honoka'a United Methodist Church
Name of Property

Hawai'i, Hawai'i
County and State

May 20, 1927.

DONORS TO HONOKAA CHURCH BUILDING FUND

1	Frank E. Midkiff	✓	\$25.00	
2	Mrs. Maud B. Cooke	✓	250.00	
3	Edna J. Hill	✓	6.25	18.75
4	J. M. Whitne	✓	10.00	
5	Mr. and Mrs. A. W. Soares	✓	10.00	
6	Edward Touse	✓	5.00	
7	Geo. H. DeKay	✓	10.00	110.00
8	Dr. B. D. Bond	✓	25.00	
9	Mabel I. Wilcox	✓	100.00	
10	Elsie H. Wilcox	✓	100.00	
11	S. W. Wilcox	✓	100.00	
12	Mrs. S. W. Wilcox	✓	100.00	
13	Mrs. E. A. Jones, Jr.	✓	25.00	
14	C. K. Ai	✓	25.00	
15	Mrs. H. P. Baldwin	✓	500.00	
16	W. W. Chamberlain	✓	5.00	
17	G. N. Wilcox	✓	1,000.00	
18	Levi C. Lyman	✓	10.00	
19	D. H. Case	✓	5.00	
20	J. Howard Worall	✓	50.00	
21	Geo. H. DeKay	✓	10.00	
22	W. H. Greenwell	✓	25.00	
23	J. W. Countermine	✓	5.00	
24	Mrs. D. L. Withington	✓	5.00	
25	Agnes E. Judd	✓	5.00	
26	Geo. H. DeKay	✓	10.00	
27	Mrs. Caroline J. Robinson	✓	10.00	
28	W. F. Frear	✓	50.00	
29	Samuel N. and Mary Castle Foundation	✓	500.00	
30	Mrs. Edith F. Suigart	✓	100.00	
				3,086.25

HAWAII MISSION CHILDREN'S SOCIETY LIBRARY

Honoka'a United Methodist Church

Name of Property

Hawai'i, Hawai'i

County and State

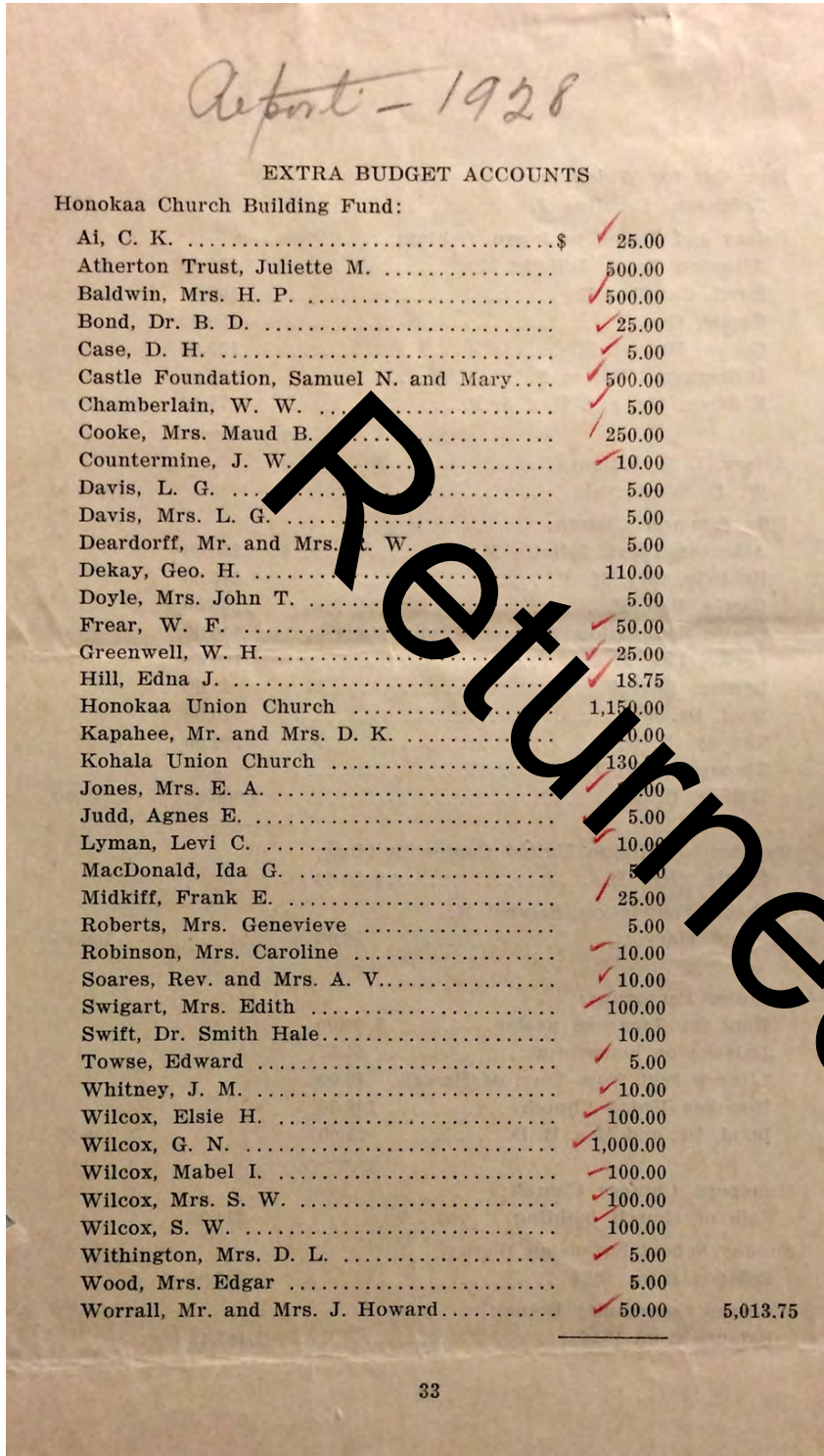

HAWAII MISSION CHILDREN'S SOCIETY LIBRARY

Donors for building fund first in 1927 and second in 1928.

Honoka'a United Methodist Church

Name of Property

Hawai'i, Hawai'i

County and State

A boarding home on the property for boys and girls was operated—for children who wished to continue their education in the Honoka'a Junior High School but who lived far from the school. Reverend Kono superintended the borders and their education. It was not clear if the building conversion was realized at the time Rev. John P. Erdman sent a letter dated 1927 08 02 to Rev. H. N. Smith stating that the Hawaiian Evangelical Association was unable to offer funding for conversion of the old parsonage into a dormitory or new parsonage.

The first building was finished in this manner—gothic arches doors and windows with the fireplace donated by George Dekay, Director of the Anti Saloon league. The fireplace was erected in memory of his wife, Mrs. Carrie Dekay who recently passed away (1926). He was a classmate of Reverend Smith during their school days.

On February 16, 1927 the *Hilo Tribune-Herald* recorded that:

Bids will be opened Friday noon for the construction of the Honoka'a Union church at Honoka'a. This building will be a combination chapel, social hall, and library building, to be used by Honoka'a as a community center.

According to Frank Arakawa, architect at the country engineer's office, who is drawing up the plans for this structure, the new building will be located on the present Honoka'a church premises and will be about 35 feet from the road.

The building will be a double wall construction with redwood rustic exterior. Celetox, with tongue and groove wainscotting will finish the inside of the building, similar to the new Waiakea-kai school building.

The chapel will be 25 by 26 feet and will form one side of the structure. A small conservatory 7 by 10 feet for plants will open off the chapel toward the back of the building.

The social hall 30 by 40 feet will occupy the center of the structure with folding doors separating the chapel so that at any time if more room is required in either the chapel or the social hall the door can be opened between the chapel and social hall rooms.

A small platform for performances will be at the back of the social hall.

The other side of the building from the chapel will be the library, a room 16 by 23 feet. A feature of the room will be the stone fireplace. The branch library maintained in this community has served so popular that it was decided to remain in the new building to permanently house the Honoka'a branch library.

Honoka'a United Methodist Church

Name of Property

Hawai'i, Hawai'i

County and State

In February 19, 1927 the *Hilo Tribune-Herald* announced that Honoka'a contractor M. Okura was the low bidder to construct the new church building. "And it will serve as the community center for the district. Further, on June 4, 1927, the newspaper reported that it will be erected "for the spiritual, educational, and social welfare of all the people."

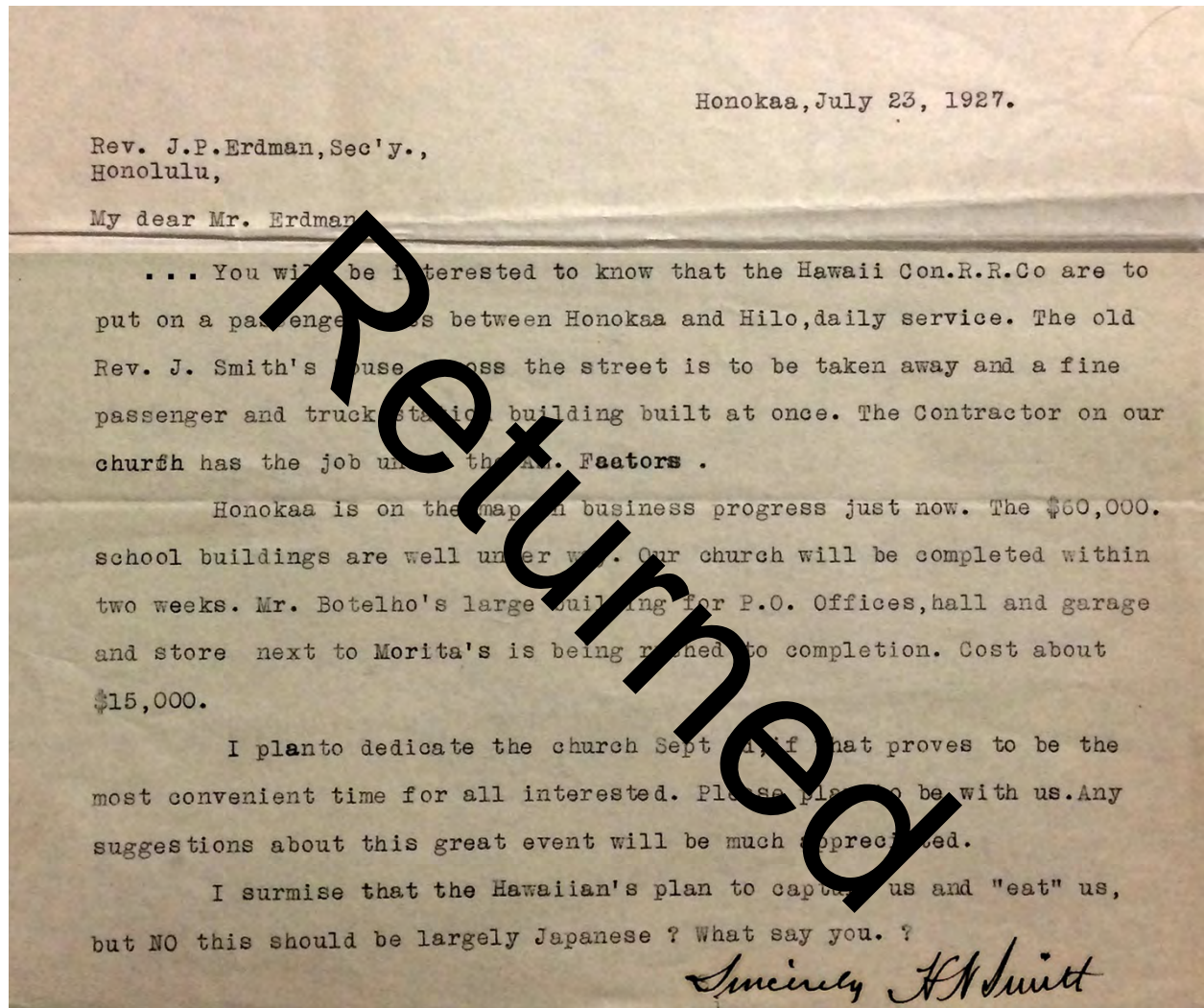

HAWAII MISSION CHILDREN'S SOCIETY LIBRARY

July 23, 1927 letter from Reverend Smith denoting the major developments in the town community.

Honoka‘a United Methodist Church

Name of Property

Hawai‘i, Hawai‘i

County and State

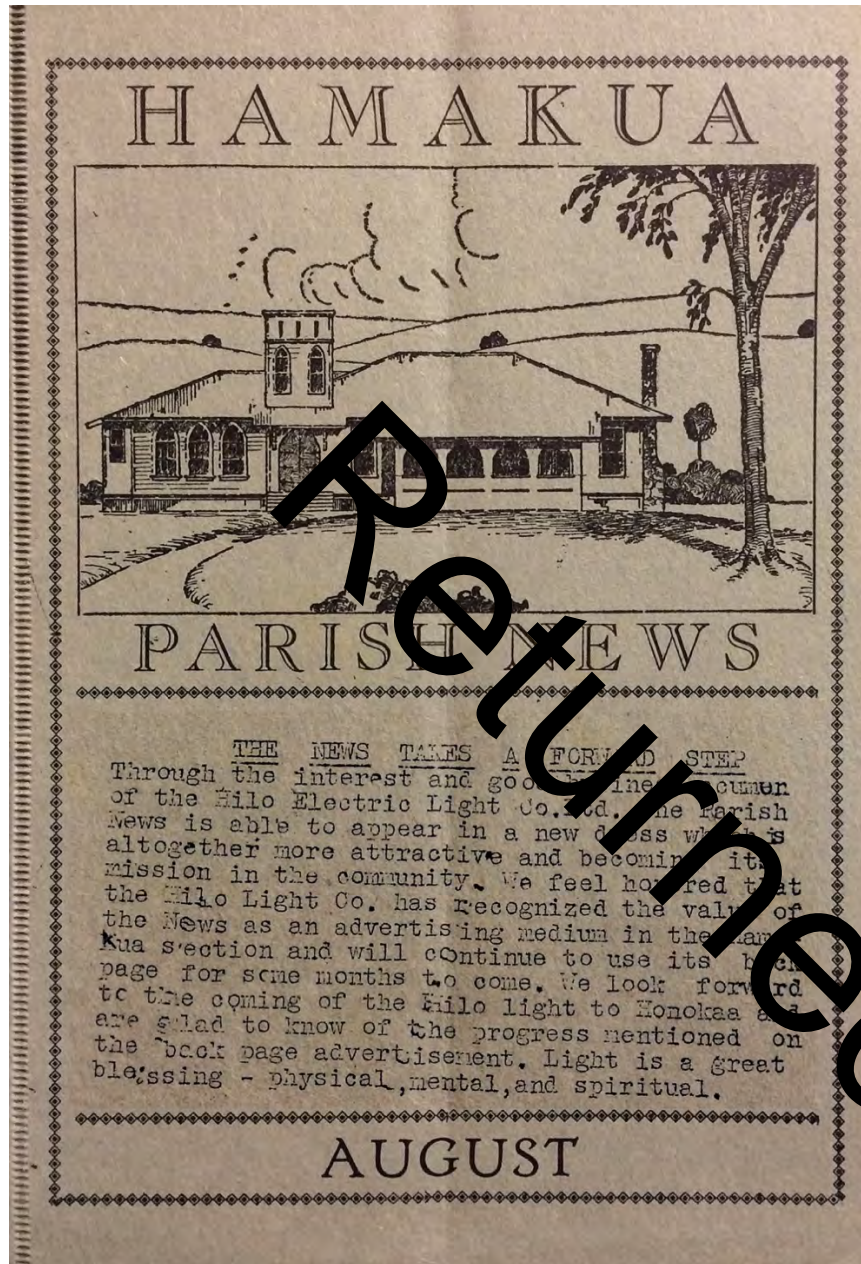

HAWAI‘I MISSION CHILDREN’S SOCIETY LIBRARY

This broadside announces the church’s support of the Hilo Light Co. Ltd. and the fact that electricity had not yet reached Honoka‘a in 1938. Before electricity came to Honokka‘a, one of the children’s evening chores was to prepare family kerosene lanterns. “My sister graduated in first Honoka‘a High School year (1939) and she was employed in the electric company’s office. And so, we were one of first families that had a washing machine.” (Sue Toyama in interview 4/3/2014).

Honoka'a United Methodist Church

Name of Property

Hawai'i, Hawai'i

County and State

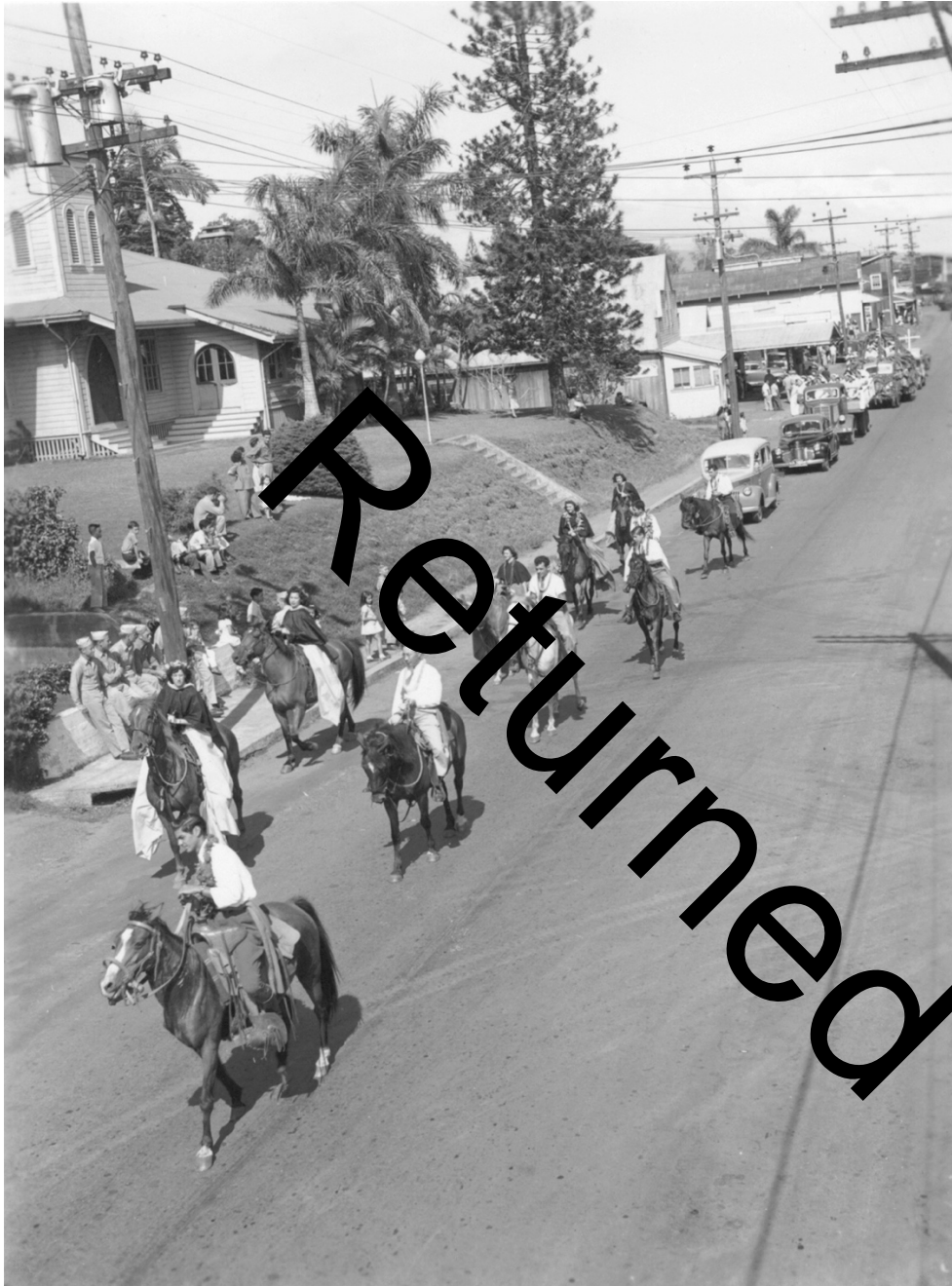

NORTH HAWAI'I EDUCATION AND RESOURCE CENTER HERITAGE CENTER

Soldiers on leave (likely from Camp Tarawa) watch a Honoka'a Town *pā'ū* riders' parade. Behind the parade is the church. Note the door and unmodified stairs to the church's veranda. All other architectural church features remain today (2015). Farther in the distance, to the right, is the Hāmākua Shokwai.

Honoka‘a United Methodist Church

Name of Property

Hawai‘i, Hawai‘i

County and State

In 1956, an unused plantation building was acquired and placed *mauka* of the mission building/social hall and was renovated and then used for Sunday School classrooms. This is another example of buildings that outlived their usefulness in one place and were transported to another location—others in Honoka‘a were a plantation building moved to become a Honoka‘a Hongwanji school building, and the Kinpukuji Shingon Buddhist Temple moved to a private residence.

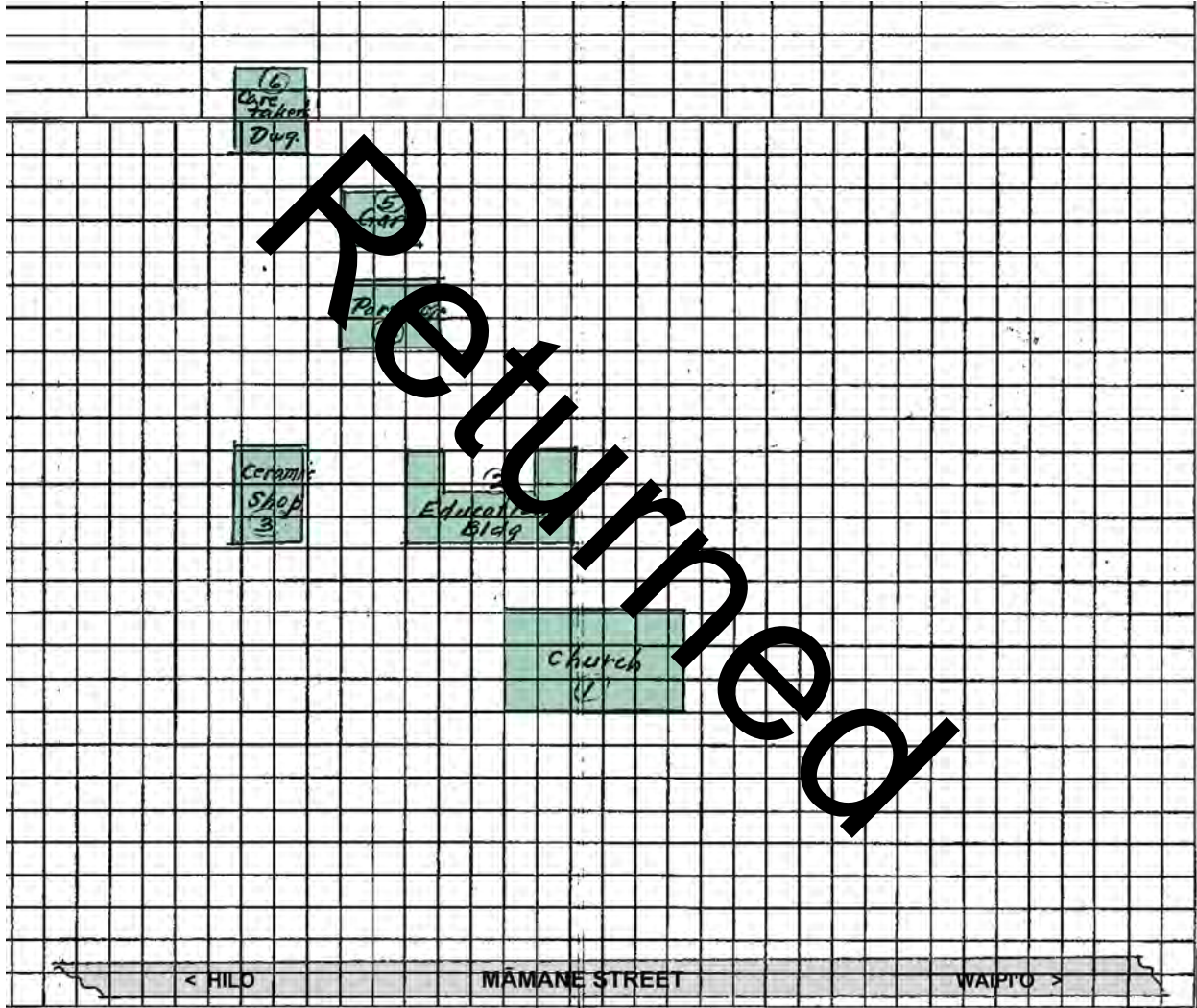

4-5-05: 006—HAWAII COUNTY DEPARTMENT OF PLANNING FIELD BOOK. 1944-1960, 1961-1980.

In 1961, the property buildings depicted on this Hawai‘i Country Field Book are: 1) mission bldg.; [and non-contributing buildings] 2) educational bldg., 3) ceramic shop, 4) parsonage, 5) garage, 6) caretaker’s dwelling.

There was a minor adjustment in 1961 when the state took land to widen Māmane Street and build the retaining wall. (See ADDENDUM B—PROPERTY TRANSFERS TABLE).

Honoka‘a United Methodist Church

Name of Property

Hawai‘i, Hawai‘i

County and State

In 1968 the church name was changed at the time of the merger of the Methodist Church and the Evangelical United Brethren Church. Membership is comprised of Filipino, Japanese, Hawaiian, Tongan, Tahitian, Samoan, Chinese, and European-American individuals. The property boundaries remain the same.

Congregational People

Reverend Lorenzo Lyons



LORENZO LYONS: WIKIPEDIA IMAGE

Any recounting of the Congregational Church in Māmakua would have to begin with Reverend Lorenzo Lyons (1807-1886). He was one of the first ministers sent to Hawai‘i Island by the American Board of Commissioners for Foreign Missions. Lyons spent most of his 50 years of service in the Congregational Church, establishing many churches including ‘Ele‘io in Kukuihaele and Imiola (his home base) in Waimea. He is known also for his composition *Hawai‘i Aloha*.



LEFT: YAMATO COLLECTION, NORTH HAWAI‘I EDUCATION AND RESEARCH CENTER;
RIGHT: PHOTOGRAPH: LAURA RUBY

The ruins of Lorenzo Lyons’ ‘Ele‘io (to go secretly or speedily) Church, is also known also as Kukuihaele Church. The architectural structure is basically a no-frills rectangular box, with no ornamentation. Located in Kanahonua Ahupua‘a near Honoka‘a Town. The black and white photograph is undated and the color photo was taken in 2015.

Honoka‘a United Methodist Church

Name of Property

Hawai‘i, Hawai‘i

County and State

It appears from reading *The Friend* from the 1910s that there was no established Congregational activity in Honoka‘a proper—the closest in the Waipi‘o direction was ‘Ele‘io at Kukuihaele and in the Hilo direction the Kamakawiwoole (Kalemela) Church in Pa‘āuhau. In 1918 Congregational ministers went on a circuit on the Big Island and stopped at what was then referred to as the Mt. Sinai Church in Kukuihaele, and convened meetings at the Honoka‘a Lyceum, but it was not mentioned where they stayed in Honoka‘a or if there was a church building in use.

In 1918 William Ewing wrote about Hawai‘i in *The Sunday School Century* saying that “Aid was given to the Hawaiian Islands by grants of literature through the missionaries of the American Board when it was clearly a foreign field, and the society has continued its assistance. The schools requiring aid have been almost wholly Japanese, Chinese, or native Hawaiian. American and the people of different races are anxious for the best things in Sunday-school work. Invitations have been given for representatives of the society to visit the Islands in the interest of improved Sunday-school work.” (p. 229)

In the October 1918 issue of *The Friend*, Reverend John P. Erdman reported that an automobile circuit of the Big Island made by church officials visited:

two Hawaiian churches [that] were found to be rather weak. Kukuihaele has a good Sunday school, but there is not the enthusiasm for church work that there should be. The Hawaiian church at Pa‘āuhau is decimated. So many families have moved away, so many members have died and the new course of the main road running half a mile below the church have all been elements in diminishing the effectiveness of this church. Rev. Jackson S. Smith [1918-1920] at Honoka‘a has made a good start in enlisting the interest of the English-speaking peoples in religious activities, and judging by the well-attended meetings held there we may expect substantial progress in that field.” (p. 222)

Prior to Jackson S. Smith’s departure from Honoka‘a he wrote the HE at home office and stressed the need for a chapel and social hall in Honoka‘a. He recounted the successes in Sunday schools at Pa‘āuhau and Honoka‘a Mill, scouting at Pa‘āuhau and Pa‘auilo public schools, and preaching at Kukuihaele and activities with the Salvation Army, and the apparent lease of space for a church/Sunday school space from Mr. Holmes. The list of local youth attending included family names of Hall, Poepoe, Payne, Haena, Keahoho, Kaiahua, Brickwood, Kaeo, Lee, Tavares, Perez, Resentes, Yamashita, Kaiahua, Henderson, and Auna.

Honoka'a United Methodist Church

Name of Property

Hawai'i, Hawai'i

County and State

Reverend Howard N. Smith

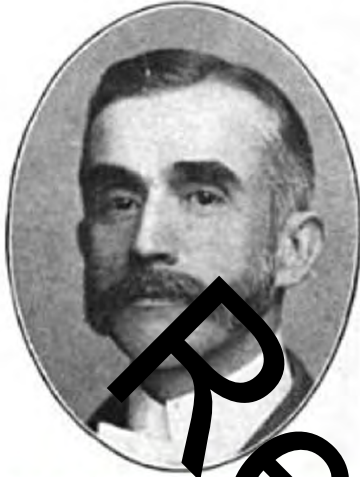

Rev. HOWARD N. SMITH

FROM *THE SUNDAY SCHOOL*
CENTURY:
CONTAINING A HISTORY OF THE CONGREGATIONAL SUNDAY SCHOOL, 1918,
P. 103 BY WILLIAM EWING.

The Congregational Church was well attended when Howard N. Smith was appointed in 1921 to head the Sunday school and other educational projects. Prior, he had served as a Pacific Region superintendent for 12 years beginning in 1902, and then was appointed to Honoka'a from 1921-1929.

Honoka‘a United Methodist Church

Name of Property

Hawai‘i, Hawai‘i

County and State

Futoshi Frank Arakawa

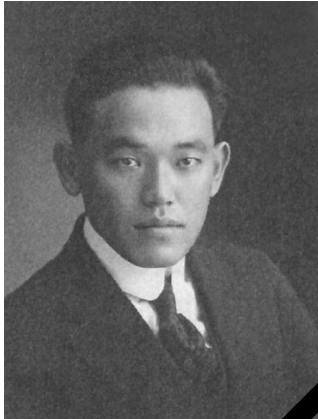

COURTESY ARAKAWA FAMILY AND *ALOHA AINA VOL II*, EDITED BY GLORIA KOBAYASHI

Frank Arakawa (1894-1978) is today considered a Big Island community cultural resource, was an accomplished Hawai‘i nisei engineer and architect whose public buildings with their distinctive arches and green, hipped roofs are a recognized feature across much of the Big Island. He was born on Maui and raised in Hilo, graduated in the first Hilo High School class of 1909 and was one of the first nisei from Hawai‘i to attend Stanford University, graduating in 1914 with a degree in civil engineering. He returned to Hawai‘i Island and served as Deputy County Engineer and Architect until he was detained during World War II and sent to Sand Island (Honolulu) and later to the Mainland (Jerome, Arkansas Internment Camp). He never returned to Hawai‘i after the war.

Throughout his career in Hawai‘i, 1915 to 1942, he designed significant civic structures, buildings, and residences. Most of these buildings are done in wood, organized linearly along an exterior lanai/hallway and appear to be influenced by the architecture of the plantation houses. Characteristics of Arakawa’s architecture are arcades with arches or posts, columns and lintels made up of classical elements such as columns and Roman and gothic arches, and signature green *totan* (corrugated metal) roofs. Notable (publicly accessible) buildings still extant are:

- Hilo Intermediate High School Gymnasium (1922)
- Pacific Building (Hilo, 1922)
- Honoka‘a School Rickard Auditorium (1927).
- Honoka‘a Union Church (1927)-Today, Honoka‘a United Methodist Church
- Hilo High School Auditorium (1927). The building was donated to the school by the Alumni Association. Arakawa was a former Hilo High School Graduate.
- Riverside Elementary School (Hilo, 1929)-It was once an English Standard School- part of the Americanization process of Hawai‘i-where admission was based on ability to speak and use the English language.
- Manago Hotel (Captain Cook, Kona, 1929)-“Mr. Frank Arakawa told me [Osame], and my husband Kinzo, that he would draw a design for the hotel and help us to expand. He brought the design.”

Honoka‘a United Methodist Church

Name of Property

Hawai‘i, Hawai‘i

County and State

– District Courthouse and Police Station (Hilo, 1932)–Today, East Hawai‘i Cultural Center.
On the National Register of Historic Places.

MARION M. ARAKAWA, “Architect Extraordinaire,”
IN *ALOHA AINA VOL II*, EDITED BY GLORIA KOBAYASHI

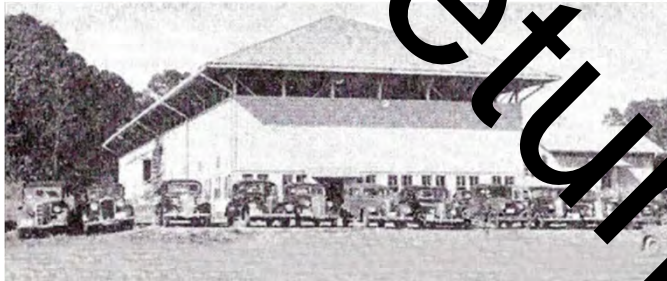

**PHOTOGRAPHS: TOP LEFT TO RIGHT: HONOKA‘A SCHOOL, RICKARD AUDITORIUM, CAROL STEPHENSON;
EAST HAWAII CULTURAL CENTER, GOOGLE EARTH;
BOTTOM LEFT TO RIGHT: HILO INTERMEDIATE HIGH SCHOOL, CULTURAL SURVEYS HAWAII‘I, INC;
HILO HIGH SCHOOL AUDITORIUM, GERALD DEMELLO**

Honoka‘a United Methodist Church

Name of Property

Hawai‘i, Hawai‘i

County and State

Congregational Community History/Events

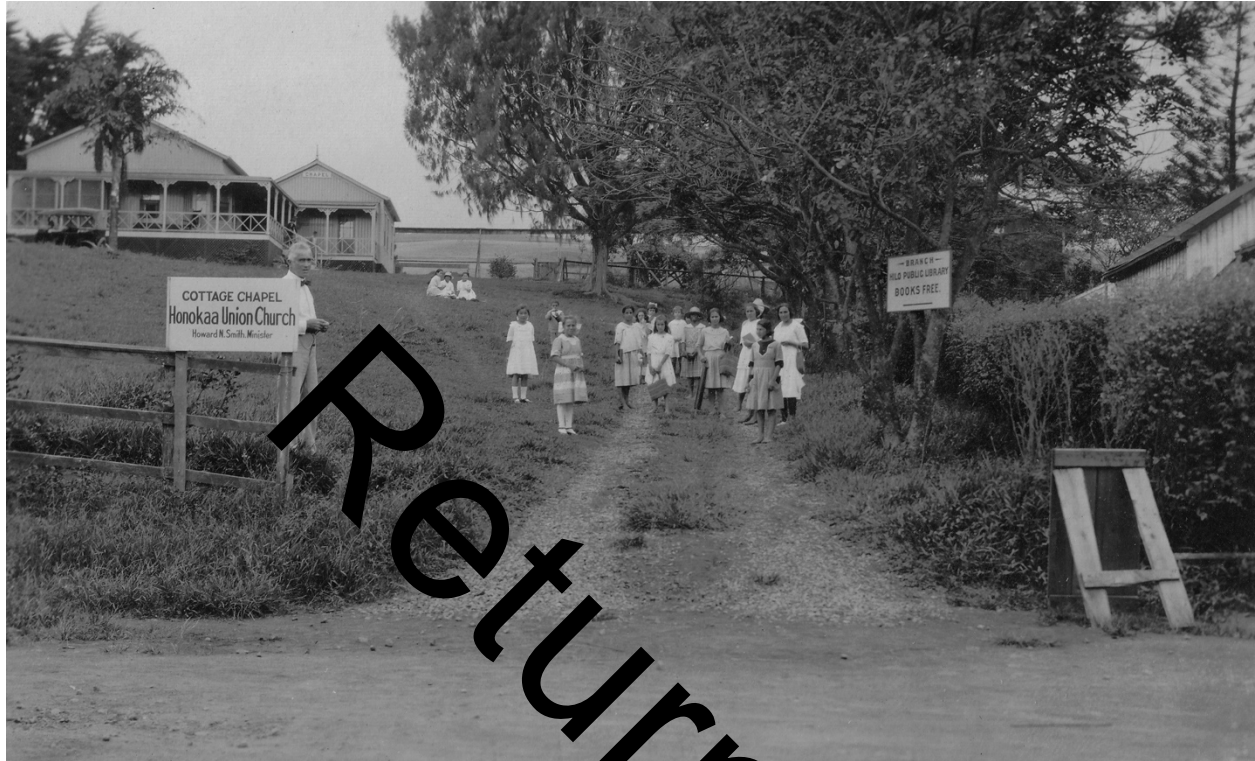

HONOKAA PUBLIC LIBRARY HAWAII STATE LIBRARY

Both these photos (above and below) were taken after Reverend Howard N. Smith's arrival in Honoka‘a 1921, but before the opening of the new church building in 1927. Note the distant Victorian carpenter gothic building which is entitled "Chapel" indicating that the grounds were both church and library grounds before 1927. Reverend Smith stands behind the Cottage Chapel Honoka‘a Union Church sign.

Honoka‘a United Methodist Church

Name of Property

Hawai‘i, Hawai‘i

County and State



HONOKA‘A PUBLIC LIBRARY HAWAII‘I STATE LIBRARY

The children appear to be in their Sunday best and possibly carrying *Bibles* or church books.

1927 Church Building Cornerstone

The Honoka‘a Church and Community Building was to be “Erected for the Spiritual, Educational and Social Welfare of all the people.”

Placed in the cornerstone box were a copy of the June 4, 1927 *Hilo Tribune-Herald* and a copy of the *New Testament* wrapped in a small silk flag. In attendance was a delegation of members from the little Hawaiian church in Waipi‘o Valley. Others present were Reverend C.M. Kamakawiwoole from his Hawaiian church in Pa‘āuhau, Reverend Kono who ministered to the Japanese American members of the congregation, Reverend Solomon Burke from West Hāmākua churches who ministered to the Hawaiian members of the congregation, and Methodist Reverend Cenon Ramos. And possibly Reverend L.K. Kakani from the Kukuihaele Hawaiian church.

Honoka'a United Methodist Church
Name of Property

Hawai'i, Hawai'i
County and State

Church Building Dedication

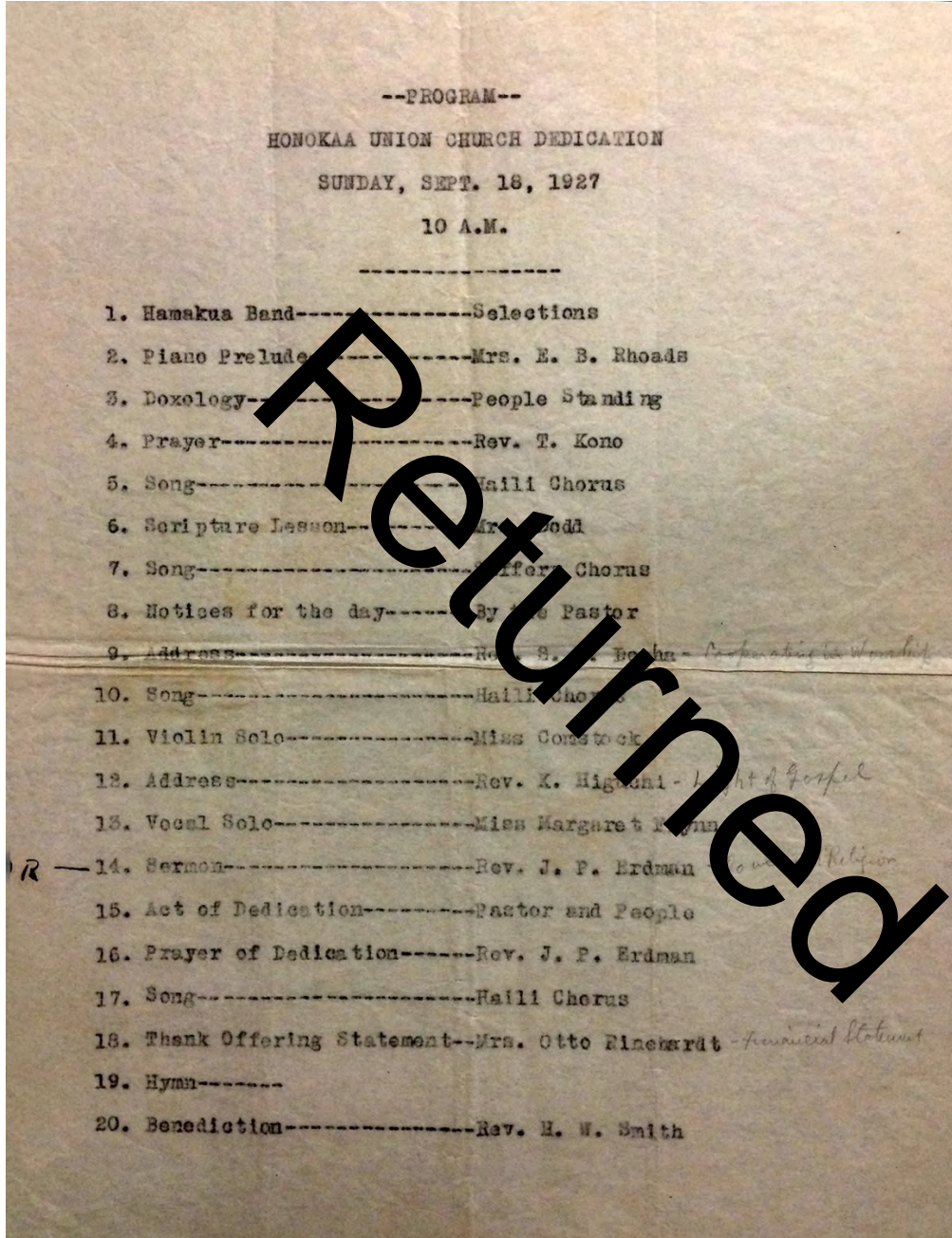

HAWAII MISSION CHILDREN'S SOCIETY LIBRARY

Dedication program for the Honoka'a Union Church.

Honoka'a United Methodist Church

Name of Property

Hawai'i, Hawai'i

County and State

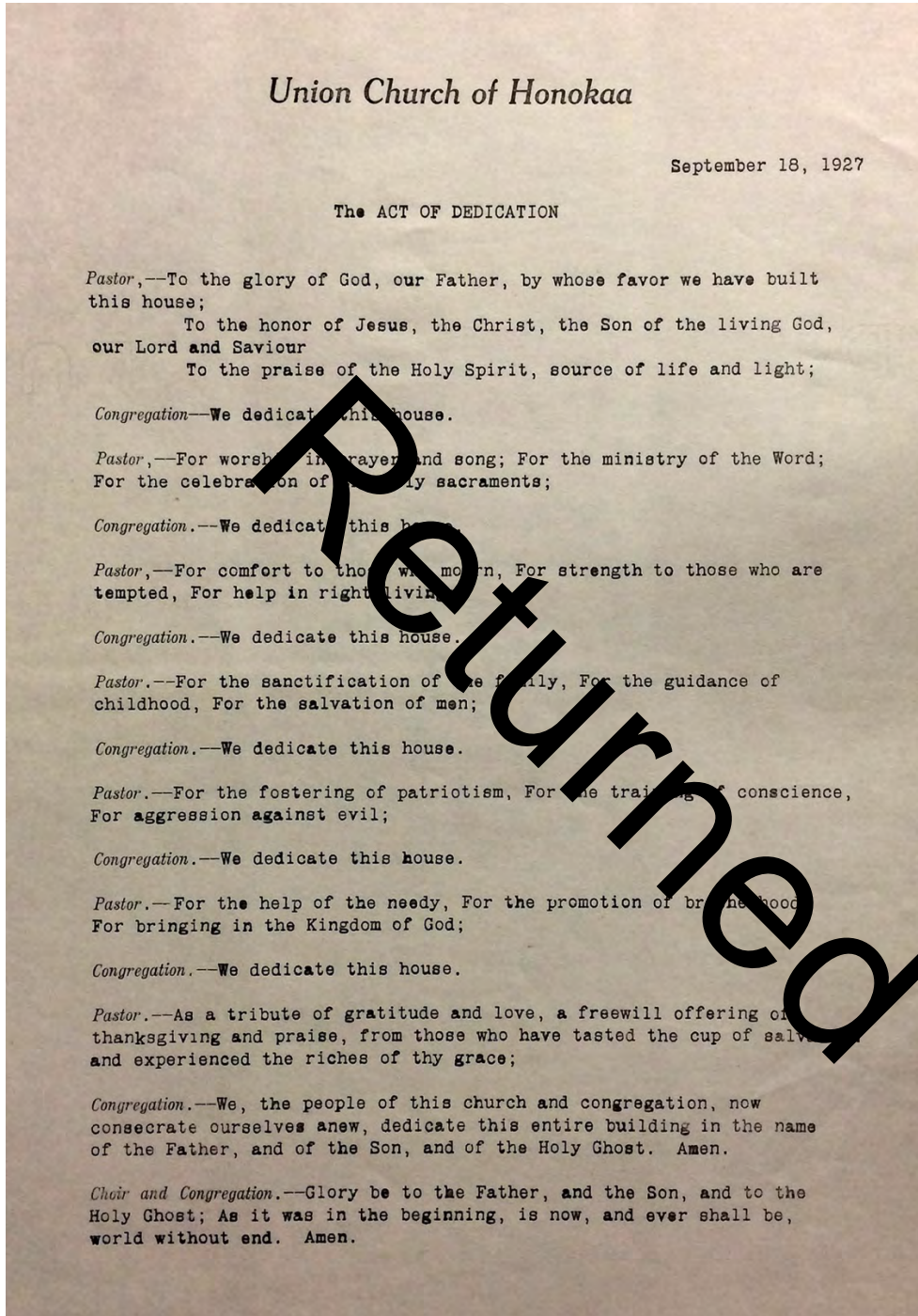

HAWAII MISSION CHILDREN'S SOCIETY LIBRARY

The Pastor and the Congregation participated in this call and response.

A luau followed the dedication ceremony for all in attendance.

Honoka‘a United Methodist Church

Name of Property

Hawai‘i, Hawai‘i

County and State

Community Activities in the Building

When the church, then called the community building, reopened, the Honoka‘a branch library did also. The library was under the charge of Reverend and Mrs. Smith and located in a large room with big fireplace and comfy windsor chairs. It was open every afternoon from 2-5. On their trip around the Big Island Hilo librarian Isabel Welsh, Hilo juvenile librarian Ella Danielson, and Honolulu Children’s Department librarian Constance Clark visited the new Honoka‘a Library facility and told many stories to a crowd of interested children.

Sue Kuwaye Toyama added more to the church social history story:

My kid sister and I had been attending the Buddhist Church Sunday School when WWII began. The church was closed immediately, and the minister was interned. My mother told us to attend "that" church, (meaning the Congregational Church), since all churches were good. The minister, Rev. Abraham Poepoe had a family of six children, one of them was my classmate. His interest was working to develop a youth program.

When I was growing up this church was a Congregational Church, and during the War [II] we would come over here in the Social Hall and we would do roller skating [on the wooden floors]. It was a safe place for kids to roller skate instead of on the street. We lived away from Hawaii for over 50 years and when we returned we found out that it was a Methodist Church—shocked because we are Methodists.

After I left Honoka‘a for college, I never returned to this Congregational Church. When we retired to Hilo in 1996, to my surprise it was a United Methodist Church, the denomination to which we belonged. When I was growing up, there was a Methodist Church which had a predominantly Filipino congregation. It was located below the present Buddhist Church. Rev. Afala was the minister. Today that building no longer exists. I understand that the first Methodist Church in Honoka‘a was built in 1907 by the plantation to accommodate Filipino immigrants.” (2015)

Sue Toyama also added,

“The present Methodist Church is multi-ethnic in membership. The minister, Rev. Olivia Latu was Associate Minister at our Hilo church for five years before being appointed to Honoka‘a where she is serving her second year.” Today (2015) the church building shares its space with Calvary Chapel Hāmākua that meets on Sunday afternoons.

Honoka'a United Methodist Church

Name of Property

Hawai'i, Hawai'i

County and State

Original Methodist Church Building History

The Methodist Church's history started out on a different site. The Methodist Church was made possible because the plantation leased church grounds and supplied labor and materials from the plantation for the building of the church building.

The Methodist Church's purchase of the Congregational Church building on Māmane Street illustrated adaptive reuse, in this case, an ecclesiastical building that maintained its architectural religious features serving another protestant denomination i.e. bell tower, nave, chancel, altar, etc.

This church building is significant under Criterion A for its associations with the development and spiritual life of Honoka'a, and for its function as a community center. It housed the community library prior to the time of civic institutions.

Returned

Honoka'a United Methodist Church
Name of Property

Hawai'i, Hawai'i
County and State

Methodist Property History

Located *mauka* of the intersection of Government Road (the future Māmane Street) and Old Government Road (Lehua Road) on Hāmākua Sugar Company property.

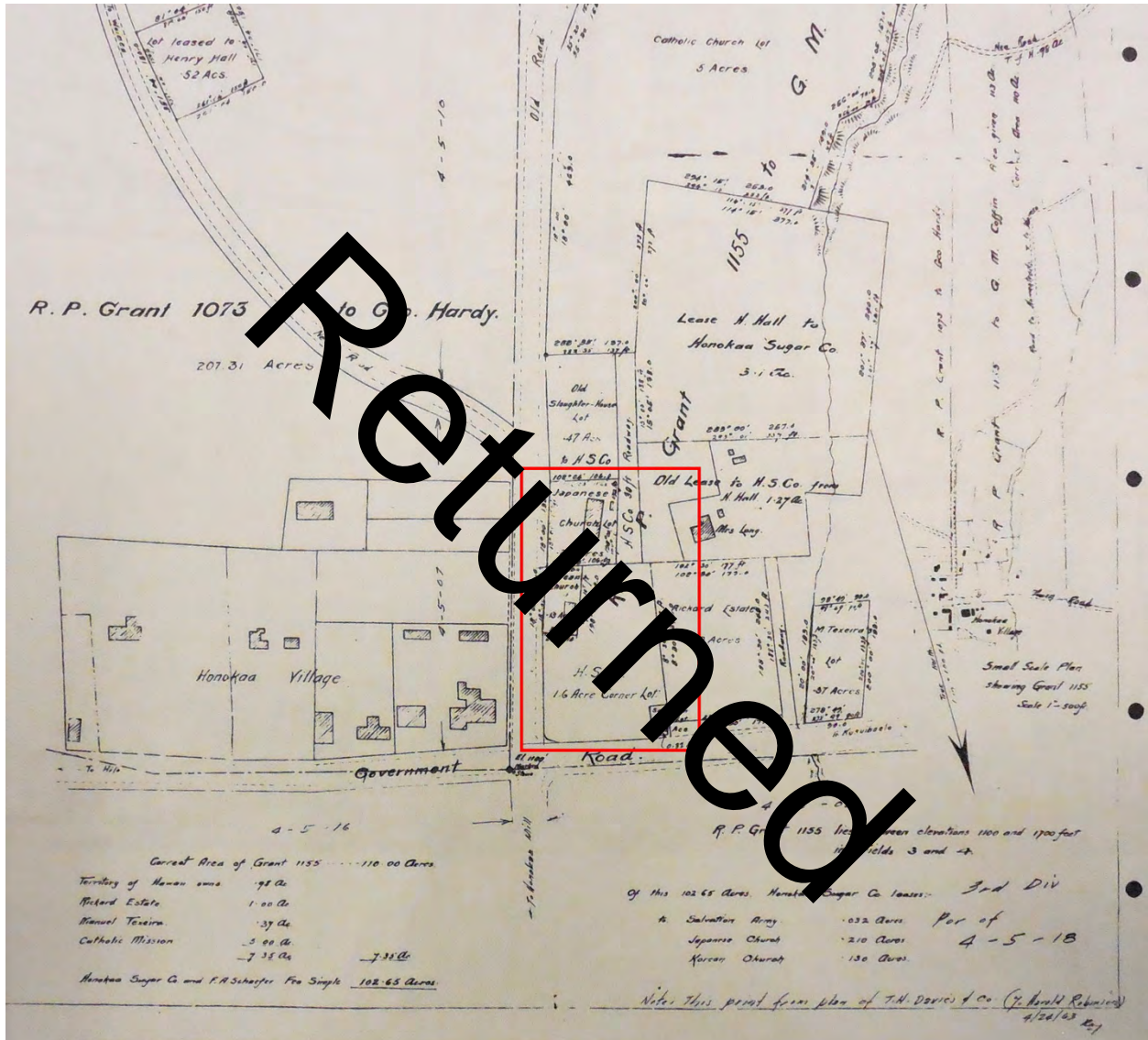

HAWAI'I COUNTY PLANNING DEPARTMENT RECORDS, MARCH 1911
(PRINT FROM PLAN OF T.H. DAVIES & CO. C/O HAROLD ROBINSON 4/24/63)

The Methodist Church property is located in the center of the red rectangle and labeled as Korean Church.

Honoka‘a United Methodist Church

Name of Property

Hawai‘i, Hawai‘i

County and State



HONOKA‘A UNITED METHODIST CHURCH

The first Methodist Church building was located on the *Wai‘i‘o* side of Lehua Road and *mauka* of the main Government Road (the future Māmane Street).

In 1950 the Methodist Church acquired the Honoka‘a Union Church Māmane Street property from the Hawaiian Board of the Congregational Church. That December the church name was officially changed from the Honoka‘a Filipino Methodist Church to the Honoka‘a Community United Methodist Church.

Methodist People

Reverend Cenon Ramos

In 1906 immigrants from both Philippines and Korea began arriving to work in Hawai‘i’s sugar plantations. Dr. Wan See Cho was responsible for recruiting Methodist members in Korea. Both immigrant groups met to hold informal prayer and hymn singing meetings in plantation housing. In 1910 Reverend Cenon Ramos was appointed to the Honoka‘a Methodist Church—to minister to the recent immigrants from the Philippines and Korea. Through Ramos’s efforts the Hāmākua Sugar Company provided the leased plantation land and money to build the permanent protestant church.

Honoka‘a United Methodist Church

Name of Property

Hawai‘i, Hawai‘i

County and State



HONOKA‘A UNITED METHODIST CHURCH

Reverend Serapio G. Afalla

Serapio G. Afalla began his ministry in 1920 in the Philippines, and in 1940 he was appointed for Filipino work in Hāmākua, Hawai‘i. His first appointment to Hawai‘i was in 1927 in Pāhala followed by Nā‘ālehu in 1928. He served in Honoka‘a from 1936/1937 to 1943 ministering to the Hāmākua Coast 1950-1951, 1958-1959. He was posted in California and Nevada (1935, 1949) and had return stays in Nā‘ālehu and Pāhala, later serving on Kaua‘i and Maui where he died October 1, 1975. From his post in Honoka‘a he traveled along the Hāmākua Coast organizing the Sunday School programs and education classes.

Reverend Afalla is listed in the Official Minutes of the Thirty-Fifth Session of the Hawai‘i Mission of the Methodist Church Held at First Methodist Church, Honolulu, T. H. February 28 to March 3, 1940 as the Chairman of the temperance standing committee. His report is as follows:

TEMPERANCE

We need no statistics,” says the Travelers Insurance Company, to tell us that drinking drivers and pedestrians constitute a serious present day traffic menace. A created source of danger and accidents, especially significant in the present machine age, of which the automobile is the most popular symbol and fact.

The fact that drunk driver arrests reach their peak on Saturday indicates that the problem of drinking at the ‘nineteenth hole,’ or the football game, or the weekend party, remains a grave one; the fact that such arrests climb to their peak between midnight and two in the morning means that many persons still drink heavily at roadhouses and night clubs, and then try to drive home.

Intoxicating drinks have produced evils more deadly, because more continuous, than all those caused to mankind by the great historic scourges of war, famine and pestilence combined.”

Honoka'a United Methodist Church

Name of Property

Hawai'i, Hawai'i

County and State

Methodist preachers have been sworn enemies of alcohol. The most effective weapon the followers of Christ have in their warfare against the use of alcohol, and against all other forces which forestall the coming of the Kingdom is the gospel of Christ himself.

Therefore, we urge the church members to uphold the moral standards of the Church of Christ by being total abstainers from the use of intoxicating drink, and to cooperate with the pastors and other agencies in supporting the program under the direction of the Temperance League of Hawai'i. Someone has said, "I have four good reasons for being an abstainer; my head is clearer, my health is better, my heart is lighter, and my purse is heavier."

We call attention for careful consideration by the pastors, to the action of the Uniting Conference at Kansas City, as found in the Discipline, paragraph 1698, "Temperance and Public Morals," which says, "Gambling is a menace to business integrity; it breeds crime and is destructive of the interests of good government."

We condemn bingo, buxco, slot machines and similar games of chance. We condemn raffles, bank nights, tickets and commercialized gambling and oppose legalized gambling.

S. G. AFALLA, *Chairman.*

While serving as an educator at a Japanese relocation camp in Rohwer, Arkansas Dolores May Jones Afalla was recruited to teach in the Territory of Hawai'i. She met and married the Rev. S. G. Afalla in 1946. Together they served churches on Hawai'i, Kauai, and Maui. In the 40s and 50s they ministered to the Filipinos in Hawai'i plantation towns. Their daughter, Joyce Marie Afalla, wrote in Dolores's 1992 obituary that she was an excellent pianist and organist and that the couple traveled with *Bible* and a portable air pump organ. In addition to her church work Dolores was also a school teacher, piano instructor, and retired as a Probation Officer with the Second Circuit Court State of Hawai'i. (1993 Methodist Conference Memorials.)

Methodist Community History/Events

Hawai'i's sugar plantations contracted both Filipino and Korean laborers to work on the Big Island plantations. In 1903 some immigrants from Korea made their way to Honoka'a, and in 1906 Filipino immigrants came. In 1906 members of the future church held informal meetings and in 1916 the Church was organized. They established a social and religious bond as plantation workers with sincere religious convictions.

Hāmākua Sugar Company, sensing the need for community stability, paid for the construction of the Methodist Church on Hāmākua Sugar Company land. The Hāmākua Sugar Company management, like those at other plantations, came to view religious training as a pacifying and stabilizing element in its agricultural communities. The company leased the Methodists land and paid for the construction of a church building near the existing Hongwanji.

Honoka'a United Methodist Church

Name of Property

Hawai'i, Hawai'i

County and State

In the "Statistics, Hawaiian Mission, 1940," (*Official Minutes of the Thirty-Fifth Session of the Hawai'i Mission of the Methodist Church held at First Methodist Church, Honolulu, T. H.* February 28–March 3, 1940) these figures for the Hāmākua Coast (S.G. Afalla preacher) were recorded:

Total adults baptized now on roll 99, total children baptized now on roll 67;
1 Sunday church school with 12 officers and teachers; and
average attendance 104.
Sunday church school expenses were \$40.



HONOKA'A UNITED METHODIST CHURCH

The sampan bus was used to pick up Sunday School children and members. Here the children pose on a beach trip (probably to Kawaihae). Front row: Edward Visaya, ? ?, Mary Yonami, Mildred Yamamoto, Shigeo Yamamoto; middle row: Josephine Nacnac, Suzanne Abrau Tamashiro, Ernesto Nacnac, ? ?, Virginia Nacnac, Pacencia Visaya Souza; back row: ? ?, Christine ?, Bobby Abram, ? Joaquin, Rodney Nacha.

Honoka'a United Methodist Church
Name of Property

Hawai'i, Hawai'i
County and State



HONOKA'A UNITED METHODIST CHURCH
Filipino Methodist Choir Left to Right: front row: ? ?, Connie C. [?], Grace Afalla, Rev. S.G. Afalla, Fanny Travis, Lydia Afalla, Eleanor ?; middle row: La Paz Debebar, Clara Torralva, Phoebe Afalla, May Travis, Lourdes Coloma, Fanny ?, Teresa Debebar; back row: Emelio Ponce, Koji Hisatake, John Afalla, William Hamora, Catalino Arquero, Greg ?, Dickie Alexander, Dionicio Owantal, n.d.

Honoka'a United Methodist Church

Name of Property

Hawai'i, Hawai'i

County and State



HONOKA'A UNITED METHODIST CHURCH

Epworth League for young people 18-35 promoted intelligent and vital piety. The Epworth League takes its name from Epworth, England, the village of the Methodism's founder, John Wesley. The 1936 officers of the were: President H.G. Torralva; Vice-President F. Cabacungan; Secretary S. Corpos; and Treasurer A. Soriano.

Honoka‘a United Methodist Church

Name of Property

Hawai‘i, Hawai‘i

County and State



HONOKA‘A UNITED METHODIST CHURCH

Wedding of Japanese Kimiko Higaki and Filipino Mariano Vinoya—the couple were from Pa‘āuhau. This is an inter-ethnic marriage, ca. late 1930s. The man with the white hair and moustache below the church sign is Dr. William Fry, former superintendent of the Hawai‘i Mission of the Methodist Church, and the seventh man from the right is Adolpho Miguel, a lay pastor.

Mauka of the church was a huge vegetable garden, and *mauka* on the grounds of the Honoka‘a Hongwanji Mission was a fruit (orange) tree that the Methodist Filipino children picked clean.

Criterion C: Architecture

Narrative Statement

The Gothic revival style was an architectural movement that began in the late 1740s in England. Its popularity grew rapidly in the early 19th century and began appearing in ecclesiastical architecture in America during the 1840s. The style is characterized by a strong sense of verticality, pointed, or Gothic, arched windows, the use of stained glass, asymmetric massing, towers, and applied ornamentation.

The Honoka‘a United Methodist Church is a modest example of the Gothic revival style as rendered in wood, which is referred to as carpenter Gothic. Its Gothic windows in the nave, its asymmetric composition and its bell tower all bespeak the style, albeit in a restrained manner. It also deviates from the style in its low, horizontal, hip roofed profile and the use of round arches in its front lanai’s openings. Such variations may be explained by the dual purpose of the building, to serve not only as a religious sanctuary but also as a community hall. The major Gothic signifiers, the Gothic arched windows and front doorway and the bell tower, all appear at the sacred end of the building, while the more secular, community hall, portion of the building abandons this imagery for more classical round arched openings and more straight-forwardly framed fenestration.

This choice of the Gothic to reflect the religious function of the Hilo end of the building may be further supported by the fact that the church was originally constructed to serve the Congregationalist Honoka‘a Union Church. Following the lead of Kawaihāo Church, this Protestant denomination primarily employed classical designs in its buildings (with Kaumakapili

Honoka‘a United Methodist Church

Name of Property

Hawai‘i, Hawai‘i

County and State

Church in Honolulu, Wai‘oli Hui‘ia Church in Hanalei, and the Makawao Union Church and Wailuku Union Church both on Maui, being the major exceptions). These Gothic revival Congregationalist churches were all constructed in the second decade of the twentieth century and all are more substantial than the Honoka‘a United Methodist Church. These churches were erected during a period when the Gothic revival style was becoming commonly accepted as the appropriate style for churches; however, in the 1920s, with the celebration of the one hundredth anniversary of the arrival of the missionaries in Hawai‘i, the Congregational church looked back to its New England roots and Central Union Church in Honolulu and the Koloa Union Church on Kauai both reasserted the supremacy of the Gibbsian prototype as the appropriate form for Protestant churches in Hawai‘i. As such, the Honoka‘a United Methodist Church stands as a rare example of a Congregationalist church built in the carpenter Gothic style.

Frank Arakawa, the architect for the Honoka‘a United Methodist Church, was born and raised in Hilo, and served as Deputy Survey Engineer at the time he designed this building. He was one of the first nisei (second generation Japanese in Hawai‘i) to graduate from Stanford with a degree in civil engineering, and one of the earliest Japanese to practice architecture in Hawai‘i. His other works include: the Pacific Building, St. Joseph’s Parish Hall, the Hilo Police Station and Courthouse (East Hawai‘i Cultural Center), and Hilo Intermediate High School, all in Hilo, as well as the Honoka‘a Elementary and High School.

Conclusion

Criterion A

The Honoka‘a Methodist Church is historically important in its function of meeting the religious needs of immigrant populations in Hawai‘i. It served both the Congregationalist and Methodist Protestant Denominations.

The Methodist Church is equally important as a social center in the community, providing both meeting hall facilities and a library before government offered such services.

Criterion C

The Honoka‘a Methodist Church building retains its historical integrity in terms of location, design, setting, materials, workmanship, feeling and association.

The building is a fine example of Gothic revival style as rendered in wood, reflecting the materials and carpentry skills available at the time of construction. It also illustrates the increasing education levels of second-generation immigrant families whose members were entering professions such as engineering and architecture.

Honoka‘a United Methodist Church
Name of Property

Hawai‘i, Hawai‘i
County and State

9. Major Bibliographical References

Bibliography (Cite the books, articles, and other sources used in preparing this form.)

- 4-5-05: 006—Field Book County of Hawai‘i Department of Planning. 1944-1960. 1961-1980.
- 4-5-05:006—History Sheet. County of Hawai‘i Department of Planning. 1950, 1962.
- Beechert, Alice M., Edward D. Beechert. *A Man Must Stand Up: The Autobiography of a Gentle Activist*. Honolulu: University of Hawai‘i Press, 1993. (John Reinecke autobiography).
- Beechert, Edward D. “Patterns of Resistance and Social Relations of Production in Hawai‘i.” and “Basic Pay Scales for Honoka‘a Sugar Co.: 1876-1900,” *Sugar Plantation Workers: Resistance and Accommodation*. Brij V. Lal, Doug Munro, and Edward Beechert, editors. Honolulu: University of Hawai‘i Press, 1985.
- Bishop, Hunter. “Page of Honoka‘a history turns.” *Hawai‘i Tribune-Herald* November 28, 2002. Pp 19-20.
- Bryan, William S. Photograph of the unidentified Japanese families, 1899.
- Bureau of Conveyances* (Kingdom of Hawai‘i), Award, Grant Book #6, P. 113. December 24, 1852.
- Bureau of Conveyances* (Republic of Hawai‘i) Deed, Liber 189, p. 453. March 1, 1899.
- Bureau of Conveyances* (Territory of Hawai‘i) Deed, Liber 231, pp. 56-57. March 20, 1901.
- Bureau of Conveyances* (Territory of Hawai‘i) Deed, Liber 355, pp. 421-422. January 29, 1912.
- Bureau of Conveyances* (Territory of Hawai‘i) Deed, Liber 576, p. 118-124. October 9, 1920.
- Bureau of Conveyances* (Territory of Hawai‘i) Deed, Liber 630, p. 177. October 8, 1921.
- Bureau of Conveyances* (Territory of Hawai‘i) Deed, Liber 891, p. 241. October 13, 1950.
- Bureau of Conveyances* (State of Hawai‘i) Deed, Liber 4383, p. 22. September 23, 1961.
- Bureau of Conveyances* (State of Hawai‘i) Deed, Liber 6733, p. 34. May 2, 1969.
- Cordy, Ross. *A Regional Synthesis of Hāmākua District Island of Hawai‘i*. Honolulu: Historic Division, Department of Land and Natural Resources, State of Hawai‘i. 1994.
- Daily Pacific Commercial Advertiser*. “Island Notes...Honoka‘a, February 9, 1884: n.p. February 12, 1884: 2: 4. University of Hawai‘i at Mānoa Library Newspaper Morgue.
- Daily Pacific Commercial Advertiser*. “Hanging in Honoka‘a,” October 31, 1889: 3: 2. University of Hawai‘i at Mānoa Library Newspaper Morgue.
- Daily Pacific Commercial Advertiser*. “The Shooting of the Japanese Laborer Took Place at Kukuihaele,” June 27, 1893: 3: 3. University of Hawai‘i at Mānoa Library Newspaper Morgue.
- Daily Pacific Commercial Advertiser*. “Shooting Affray at Kukuihaele,” June 29, 1893: 2: 3. July 24, 1895. University of Hawai‘i at Mānoa Library Newspaper Morgue.
- De La Cruz, Romel. “The Last Sakadas of Pa‘auilo,” *Hāmākua Times*. November 6, 2013: n.p.
- Directory of the City of Honolulu and Island of Oahu*. Directory Publishing Company. 518 Clay Street, San Francisco, California.
- Directory and Handbook of Honolulu and the Hawaiian Islands*. F.M. Husted, Publisher. 530 California Street, San Francisco, California.

Honoka‘a United Methodist Church

Name of Property

Hawai‘i, Hawai‘i

County and State

- Directory and Handbook of the Kingdom of Hawai‘i, 1890.* Edited by J.C. Lane. The Pacific Publishing Company, Oakland, California.
- Dove, Charles V.E. “Title Map of the Lands of the Plantation, Survey and Map for the Honoka‘a Sugar Company,” 1904. Hawai‘i State Archives. (hgs map 2267).
- Draft Registration Card.* Registration State: *Hawai‘i*; Registration County: *Hawai‘i*; Roll: 1452025; Draft Board: 1. National Archives and Records Administration (NARA); Washington, D.C.; *Passenger and Crew Manifests of Airplanes Departing from Honolulu, Hawai‘i, compiled 12/1957 - 09/1969*; National Archives Microfilm Publication: A3577; Roll: 46; Record Group Title: *Records of the Immigration and Naturalization Service, 1787 - 2004*; Record Group Number: RG 85.
- Eland, Ron. *North Hawai‘i News*. “We really like this church and its fellowship—it’s like a family.” April 3, 2006.
- Ewing, William. *The Sunday School Century: containing a history of the Congregational Sunday school.* Pilgrim Press, Boston. 1918.
- F.M. Husted’s *Classified Business Directory of Honolulu and the Hawaiian Islands. Honolulu and Oahu first and other islands following.* Honolulu: F. M. Polk Co. Publisher.
- Frisbee, John L., Carol J. Galtbeaux, John B. Volz, Roger Holt, and Elizabeth Flack. *Honoka‘a, Hawai‘i: Guidelines and Recommendations for a Māmane Street Historic District.* Washington, D.C.: Preservation Press, National Trust for Historic Preservation, 1976.
- Gallagher, Charles. *Hawai‘i and Its Gods.* New York, NY: Weatherhill/Kapa. 1975. P. 50-59, 60-63, 95-97.
- Hāmākua Times.* March 25, 2014. p 1, c2.
- Harunaga, Toshio. “Honoka‘a Town in 1940 Memory.” Unpublished Ms. Honoka‘a: Toshio Harunaga, 2011.
- Hawai‘i Consolidated Railway. “Map of Part of the Island of Hawai‘i, Showing the Lines of the Hawai‘i Consolidated Railway, November 1922.” Hilo: Hawai‘i Consolidated Railway, 1923.
- Hawaiian Gazette.* February 13, 1884: 10: 1.
- Hibbard, Don. *Buildings of Hawai‘i.* Charlottesville, VA: Society of Architectural Historians/University of Virginia Press. 2011.
- The Hawaiian Kingdom Statistical and Commercial Directory and Tourist Guide.* Written and edited by George Bowser. George Bowser and Company, Publishers.
- Hilo Tribune.* “The Presence in Hilo of T. Thomas Fortune...,” January 2, 1903: 4; 2.
- Hilo Tribune.* “Plantation Men Are Complimented.” December 12, 1911: 6: 2-3.
- Hilo Tribune.* December 11, 1903: 6.
- Hilo Tribune.* December 12, 1911: 1: 2;
- Hilo Tribune-Herald.* December 5, 1902: 4: 1.
- Hilo Tribune-Herald.* “News Church to Be Erected; Honoka‘a.” February 16, 1927: 4: 1.
- Hilo Tribune-Herald.* “Okura Low Bid for Church.” February 19, 1927: 1: 1.
- Hilo Tribune-Herald.* “Cornerstone Will Be Laid on Sunday.” June 4, 1927: 7: 1.
- Hilo Tribune-Herald.* “Dedication Held for New Building.” June 9, 1927: 3: 1.
- Hilo Tribune-Herald.* “Honoka‘a Church to Be Dedicated.” September 16, 1927: 3: 2.
- Hilo Tribune-Herald.* “Honoka‘a Church Dedicated Today with Big Service” September 18, 1927: 4: 1.

Honoka‘a United Methodist Church

Name of Property

Hawai‘i, Hawai‘i

County and State

- Hilo Tribune-Herald*. "Library is Credit to Hawai‘i Island." October 3, 1927: 1: 3.
- Hilo Tribune-Herald*. "Hāmākua District Booster Edition." October 14, 1927: University of Hawai‘i Libraries Newspaper Morgue.
- Hilo Tribune-Herald*. "Training Ship Here on Visit," June 6, 1937: 6: 6.
- Hilo Tribune-Herald*. "PERSONNELS [sic] of SHIPS HONORED," June 9, 1937: 3: 6.
- Hilo Tribune-Herald*. "Dr. Moncado to Visit Hilo," June 9, 1937: 5: 7.
- Hilo Tribune-Herald*. "Dr. Moncado Coming Monday," June 12, 1937: 1: 3.
- Hilo Tribune-Herald*. "Dr. Moncado is Welcomed on Hilo Visit," June 16, 1937: 1: 2.
- Hilo Tribune-Herald*. "Dr. Moncado Delivers a Message of Peace in Hilo" June 17, 1937: 1: 4-6, 11: 1-5.
- Hilo Tribune-Herald*. "New Library Building Dedicated at Honoka‘a," June 20, 1937: 1: 3-6.
- Hilo Tribune-Herald*. "Sengyo Numiai," July 6, 1937: 1: 7.
- Hilo Tribune-Herald*. "BOAT ATTACKED," December 7, 1941: 1.
- Hilo Tribune-Herald*. "JAPANESE SURRENDER!" August 11, 1945: 1: 1.
- Hilo Tribune-Herald*. "Hawai‘i Becomes Fiftieth State!" August 21, 1959: 1: 5-8.
- Hilo Tribune-Herald*. "Honoka‘a, A Town of Old Buildings," October 18, 1973: 1: 1-4.
- Hilo Tribune-Herald*. "Awong Store, Not Just a Building," October 18, 1973: 1: 6-9.
- Hilo Tribune-Herald*. "National Trust Offers Honoka‘a Historic Preservation Proposal," August 1-7, 1976: 17-18.
- Hilo Tribune-Herald*. "Plans Studied for Māmane Street District," August 8-14, 1976: 3-4.
- Hilo Tribune-Herald*. "Honoka‘a Turned Around and Looking Good." *Hawai‘i Tribune Herald*. November 8, 1981.
- <https://www.google.com/search?q=Camp+Tarawa&rlz=1C1GCE9sAQ&biw=1600&bih=796>. (Camp Tarawa Images.)
- Kirch, Patrick Vinton. *Feathered Gods and Fishhooks: An Introduction to Hawaiian Archaeology and Prehistory*. Honolulu, HI: University of Hawai‘i Press. (1985). P. 259-263.
- Kobayashi, Gloria, editor. Aloha ‘Āina, Volume II, More Big Island Memories." CreateSpace Independent Publishing Platform, 2014.
- Letters in folders regarding Hawai‘i Honoka‘a Hāmākua Mission. Hawai‘i Mission Children’s Society Library. 1868-1928.
- Maly, Kepa and Onaona Maly. "Kukuihaele-Kanahonua Vicinity, Hāmākua." Lāna‘i City: Kumu Pono & Okimoto, Ken. *Exploring the Hāmākua Coast: A Pictorial Guide to the Plantation Era*. Honolulu: Watermark Publishing, 2002, 2005.
- McCain, Eugene and Tom Quinlan. "Honoka‘a Sugar Company Manager’s House (1911)." Hawai‘i Register of Historic Places. Hāwī: Historic Properties Services, 1996.
- McKenney’s Hawaiian Directory including a City Directory of Honolulu, and Handbook of the Kingdom of Hawa‘ii*. Edited by Frederick Bagat. L. M. McKenney and Company, Publishers. 518 Clay Street, San Francisco.
- Author unknown. "The History of the Honoka‘a United Methodist Church." unpublished, n.d. located in North Hawai‘i Education & Research Center (NHERC) Heritage Center. Also quoted in Ron Eland’s article also language used by Rev. Dodds.

Honoka‘a United Methodist Church

Name of Property

Hawai‘i, Hawai‘i

County and State

- Naughton, Momi. "Timeline on Businesses and Infrastructure [Honoka‘a]." Unpublished MS. Honoka‘a: North Hawai‘i Education & Research Center (NHERC) Heritage Center, 2013.
- Ninety-third Annual Report of the Hawaiian Evangelical Association*, 1915.
- Ninety-fifth Annual Report of the Hawaiian Evangelical Association*, 1917.
- Official Minutes of the Thirty-Fifth Session of the Hawai‘i Mission of the Methodist Church held at First Methodist Church, Honolulu, T. H.* February 28–March 3, 1940.
- Olival, Thelma B. "A Town of Old Buildings," *Hawai‘i Tribune Herald*, October 18, 1973.
- Olival, Cindi. "Hāmākua Happenings." *Hawai‘i Tribune-Herald*. July 3, 1978;
- Olival, Cindi. "Hāmākua Happenings." *Hawai‘i Tribune-Herald*. October 2, 1978.
- Pacific Commercial Advertiser*. February 12, 1884: 2: 4.
- Pacific Commercial Advertiser*. "Hanging at Honoka‘a," October 31, 1889: 3: 2.
- Pacific Commercial Advertiser*. June 27, 1893: 3: 3.
- Pacific Commercial Advertiser*. June 29, 1893: 2: 3.
- Pacific Commercial Advertiser*. July 24, 1895: 6: 1.
- Pacific Commercial Advertiser*. January 5, 1903: 3: 2.
- Pacific Commercial Advertiser*. November 14, 1904: 8: 4.
- Paiva, Eric. "Honoka‘a Town in 1950 Memory Map, Sheets 1-5." Unpublished Ms. Honoka‘a: Eric Paiua, n.d.
- Passenger Lists of Vessels Arriving at Honolulu, Hawai‘i, compiled 02/13/1900 - 12/30/1953*; National Archives Microfilm Publication: A3422; Roll: 258; Record Group Title: *Records of the Immigration and Naturalization Service, 1787 - 2004*; Record Group Number: RG 85.
- Passenger and Crew Manifests of Airplanes Departing from Honolulu, Hawai‘i, compiled 12/1957 - 09/1969*; National Archives Microfilm Publication: A3577; Roll: 46; Record Group Title: *Records of the Immigration and Naturalization Service, 1787 - 2004*; Record Group Number: RG 85.
- Polk-Husted Directory Company. *Directory of Honolulu and the Territory of Hawai‘i*. Honolulu: Polk-Husted Directory Company, 1915, 1920, 1925, 1930, 1934, 1935, 1941-42.
- Polk, R.L. *Polk's Directory of the Islands of Hawai‘i, Maui and Kauai, [Including Lanai and Molokai]*. Honolulu: R.L. Polk & Co., Publishers, 1950, 1954-55, 1960.
- Pukui, Mary Kawena, Samuel E. Elbert, & Esther T. Mookini. *Place Names of Hawai‘i*. Honolulu: University of Hawai‘i Press. 1976.
- Real Estate Data, Inc. (REDI), "[Map] 33, 3rd Tax Division" and aerial photograph. REDI, 1971, 1974, 1978.
- Sanborn Map Company. Sanborn Map Company. "Honoka‘a, Hawai‘i County, Hawai‘i." Teaneck, New Jersey: Sanborn Map Company, 1914.
- Sanborn Map Company. Sanborn Map Company. 1914 map revised 1955. "Honoka‘a, Hawai‘i County, Hawai‘i." Teaneck, New Jersey: Sanborn Map Company, 1955.
- Sanborn Map Company. Sanborn Map Company. "Honoka‘a Sugar Co. Sugar Mill." Teaneck, New Jersey: Sanborn Map Company, 1919.
- Smith, Reverend Howard N., Minister, Honoka‘a United Church and Reverend John P. Erdman, Secretary, Hawai‘i Evangelical Association. Letters pertaining to the establishing and

Honoka'a United Methodist Church

Name of Property

Hawai'i, Hawai'i

County and State

- building of the new church in Honoka'a. Hawai'i Mission Children's Society Library. 1926-27.
- Solamillo, Stanley. "Plantation Vernacular Architecture." Honolulu, HI: unpublished paper. 2014.
- Subica, Wayne. Volume III Hawai'i--"Big Islands" Moms & Pops Before Wal-Mart & K-Mart Hilo, HI: Memories of Hawai'i--Big Island, LLC, 2010, p. 96.
- Takai, Atsuchi. "Honoka'a." Japanese census thematic map. In *Hawai Ichiran* (A Glance at Hawai'i). Honolulu: Motoshige Shinjudo, 1914.
- Telephony*. "Pioneer Telephone Man of Hawai'i," 1912. Photograph of a newly constructed telephone exchange building at Honoka'a Village, January 20, 1912: 87. Vol. 62, No. 387. May 25, 1912: 650.
- Tomich, P. Quentin *Perspectives on Hāmākua History*. Honoka'a, Hawai'i: P. Quentin Tomich, 2008.
- United States Bureau of the Census 1920. Department of Commerce, Bureau of the Census. *The Fourteenth Decennial Census of the United States, Census of Population, 1920*.
- United States Bureau of the Census 1930. Department of Commerce, Bureau of the Census. *The Fifteenth Decennial Census of the United States, Census of Population, 1930*.
- United States Bureau of the Census 1950. "Hawai'i - Population of Cities, Towns, and Villages: 1950 and 1940." Department of Commerce, Bureau of the Census.
- United States Bureau of the Census 1960. Department of Commerce, Bureau of the Census. *The Eighteenth Decennial Census of the United States, Census of the Population: 1960*.
- United States Geological Survey. "Hawai'i Island and County of Hawai'i, Honoka'a Quadrangle." Washington, D.C.: U.S. Department of the Interior, 1995.
- United States Social Security Administration. *Social Security Death Index, 1935-2014* Provo, UT, USA: Social Security Administration. *Social Security Death Index, Master File*. Social Security Administration. [database on-line].
- Williamson, A.J. "Plan of the North Western Part of Hāmākua, Hawai'i Showing Honoka'a and Pacific Sugar Mill Plantations and the Hāmākua Upper and Lower Ditches." Government Survey Registered Map No. 2640. Hilo: A.J. Williamson, C.E., May, 1909.

Previous documentation on file (NPS):

- preliminary determination of individual listing (36 CFR 67) has been requested
- previously listed in the National Register
- previously determined eligible by the National Register
- designated a National Historic Landmark
- recorded by Historic American Buildings Survey # _____
- recorded by Historic American Engineering Record # _____
- recorded by Historic American Landscape Survey # _____

Primary location of additional data:

State Historic Preservation Office

Honoka'a United Methodist Church
Name of Property

Hawai'i, Hawai'i
County and State

Other State agency

Federal agency

Local government

University (of Hawai'i)

Other

Name of repository: North Hawai'i Educational and Research Center

Historic Resources Survey Number (if assigned): _____

9. Geographical Data

Acreeage of Property 25 acs. _____

Use either the UTM system or latitude/longitude coordinates

Latitude/Longitude Coordinates

Datum if other than WGS84: _____

(enter coordinates to 6 decimal places)

1. Latitude: _____ Longitude: _____

2. Latitude: _____ Longitude: _____

3. Latitude: _____ Longitude: _____

4. Latitude: _____ Longitude: _____

Or

UTM References

Datum (indicated on USGS map):

NAD 1927 or NAD 1983

Honoka'a United Methodist Church

Hawai'i, Hawai'i

Name of Property

County and State

- | | | |
|-------------|--------------------|----------------------|
| 1. Zone: 5Q | Easting: 242042.85 | Northing: 2222014.40 |
| 2. Zone: | Easting: | Northing: |
| 3. Zone: | Easting: | Northing: |
| 4. Zone: | Easting : | Northing: |

Verbal Boundary Description (Describe the boundaries of the property.)

The property is a skewed rectangle with the smaller side to the south. Measuring from the north-west corner of the property: 64.34 feet x 295.64 feet x 134.0 feet x 324.88 feet to the point of origin.

Boundary Justification (Explain why the boundaries were selected.)

The physical origins of the parcel boundaries are delineated by the hill upon which the buildings rest, including Māmane Street on the *makai* (ocean side), a drainage gully on the Hilo (east) side, the senior housing further *mauka* (upland), and a distinct slope between the church lot and commercial structures on the Waipi'o (west) side. The property is over one acre in size that, except for a single-lane road widening project undertaken in the 1960s by the State along Māmane Street, has been intact since 1921. The area within the boundaries has been designated with Tax Map Key number (3) 4-5-005:006 by both the County of Hawai'i and State of Hawai'i.

Honoka'a United Methodist Church
Name of Property

Hawai'i, Hawai'i
County and State



10. Form Prepared By

name/title: Ross W. Stephenson, PhD and Laura Ruby MA and MFA
organization: Historic Honoka'a Project
street & number: 38 South Judd Street, Unit 24B
city or town: Honolulu state: Hawaii zip code: 96817
e-mail: rwaylands808@aol.com
telephone: 808 679-9060
date: March 26, 2017

Additional Documentation

Submit the following items with the completed form:

- **Maps:** A **USGS map** or equivalent (7.5 or 15 minute series) indicating the property's location.

Honoka'a United Methodist Church

Name of Property

Hawai'i, Hawai'i

County and State

- **Sketch map** for historic districts and properties having large acreage or numerous resources. Key all photographs to this map.
- **Additional items:** (Check with the SHPO, TPO, or FPO for any additional items.)

Returned

Honoka‘a United Methodist Church
 Name of Property

Hawai‘i, Hawai‘i
 County and State

MAPS

United Honoka‘a Methodist Church Map Table

1	ca.1906	Island of Hawai‘i map: Honoka‘a area of significance demarked by the red rectangle—Walter E. Wall, Surveyor
2	1983	USGS Honokaa Quad Honokaa Quad showing Honoka‘a Town on the Hāmākua Coast of the Island of Hawai‘i
3	1983	Honokaa USGS Quadrangle Map cropped
4	1995	USGS Honoka‘a Quad Honoka‘a Quad showing Honoka‘a Town on the Hāmākua Coast of the Island of Hawai‘i demarked by the red rectangle
5	1995	USGS Honoka‘a Quad showing the Honoka‘a United Methodist Church Property
6	2014	Honoka‘a street map
7	1904	Historic Honoka‘a area map (Reg2267WIDE)—Charles Dove C.E. demarking the approximate property location of the Lindsay Residence property and later the Honoka‘a United Methodist Church with a red boundary.
8	1914/1955	Historic Honoka‘a Town Sanborn Fire Insurance map with 1955 updates
9	1932	(3) 4-5 Tax Map showing the whole historic Honoka‘a Town with the Honoka‘a United Methodist Church in color
10	1935	4-5-05: 006 Historic County tax map (at 4-5-05) showing the Honoka‘a United Methodist Church property in color
11	1925 to 1941	Historic Honoka‘a Town (map sheet 2) created by Toshio Harunaga demarking the Christian Church.
12	n.d. (possibly 1950)	County of Hawai‘i field book site plan showing existing building on the Honoka‘a United Methodist Church property likely at the time of purchase from the Hawaiian Evangelical Association (Congregational Church)
13	2012	Composite Historic Honoka‘a Town map (sheet 4) created by Eric Paiva demarking the Honoka‘a United Methodist Church property (on the Waipi‘o side of the map) with a red rectangle.
14	2016	Historic Honoka‘a Town building map showing the Honoka‘a United Methodist Church in contrasting color
15	2016	Honoka‘a, HI 96727—Honoka‘a United Methodist Church on Google Map

Honoka‘a United Methodist Church

Name of Property

Hawai‘i, Hawai‘i

County and State

1. Ca. 1906 Island of Hawai‘i map: Honoka‘a area of significance demarked by the red rectangle—Walter E. Wall, Surveyor

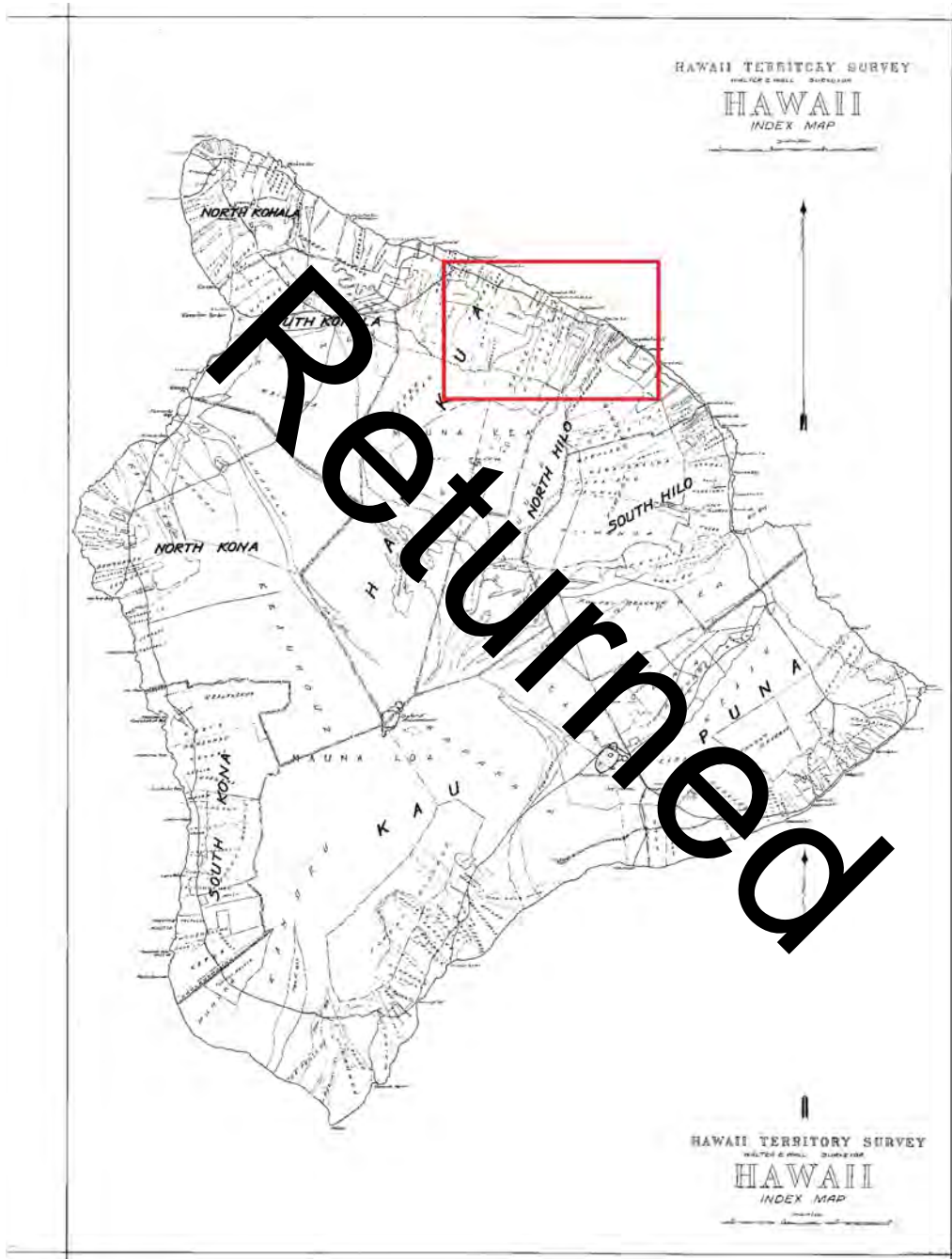

Honoka‘a United Methodist Church
Name of Property

Hawai‘i, Hawai‘i
County and State

2. 1983 USGS Honokaa Quad Honokaa Quad showing Honoka‘a Town on the Hāmākua Coast of the Island of Hawai‘i



Honoka‘a United Methodist Church
Name of Property

Hawai‘i, Hawai‘i
County and State

3. 1983 Honokaa USGS Quadrangle Map cropped



Honoka‘a United Methodist Church
Name of Property

Hawai‘i, Hawai‘i
County and State

4. 1995 USGS Honoka‘a Quad Honoka‘a Quad showing Honoka‘a Town on the Hāmākua Coast of the Island of Hawai‘i demarked by the red rectangle



Honoka'a United Methodist Church

Name of Property

Hawai'i, Hawai'i

County and State

5. 1995 USGS Honoka'a Quad showing the Honoka'a United Methodist Church Property



Honoka‘a United Methodist Church
Name of Property

Hawai‘i, Hawai‘i
County and State

6. 2014 Honoka‘a street map

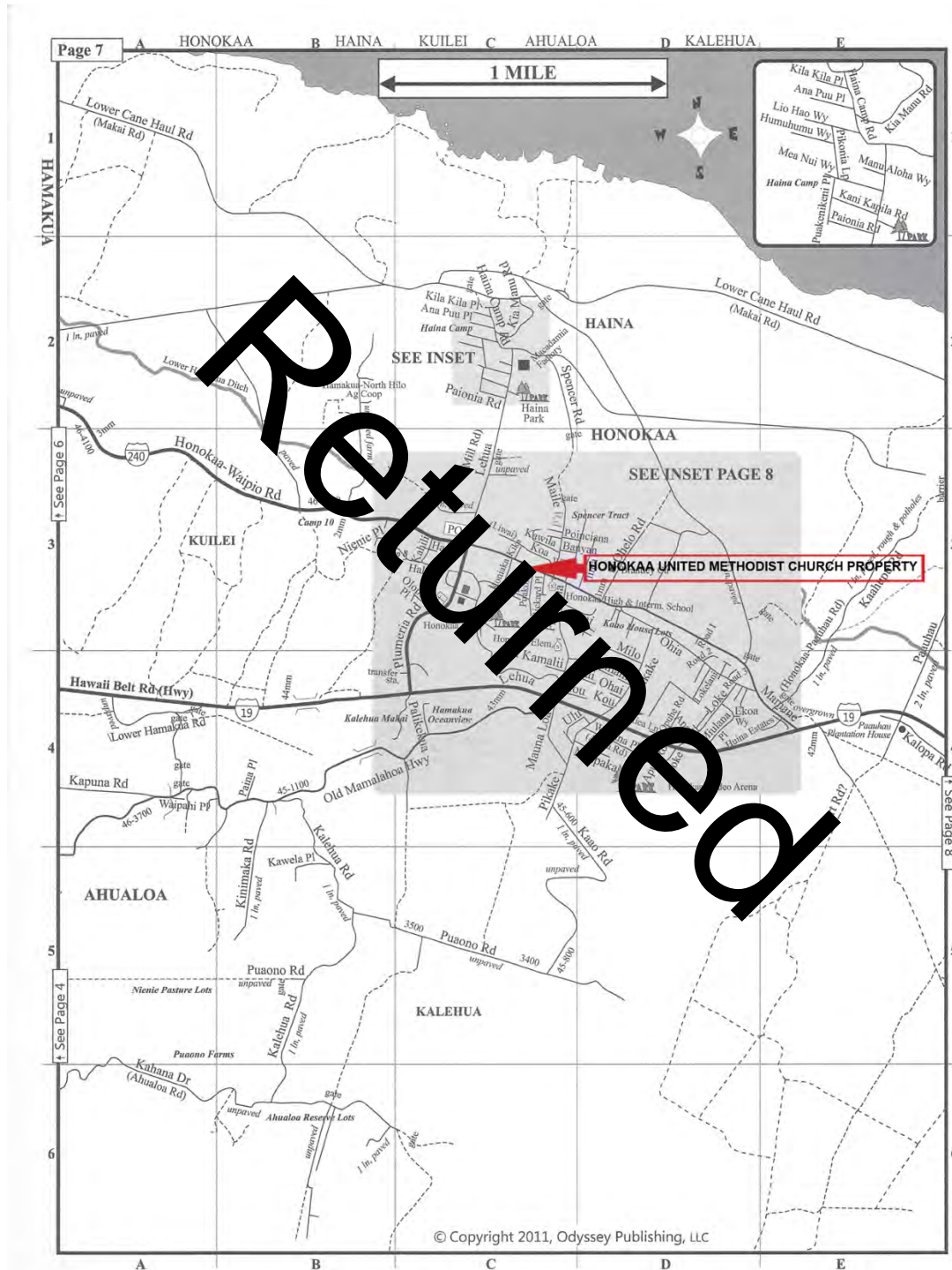

Honoka'a United Methodist Church

Name of Property

Hawai'i, Hawai'i

County and State

7. 1904 Historic Honoka'a area map (Reg2267WIDE)–Charles Dove C.E. demarking the approximate property location of the Lindsay Residence property and later the Honoka'a United Methodist Church with a red boundary



Honoka‘a United Methodist Church
Name of Property

Hawai‘i, Hawai‘i
County and State

8. 1914/1955 Historic Honoka‘a Town Sanborn Fire Insurance map with 1955 updates



Honoka'a United Methodist Church

Name of Property

Hawai'i, Hawai'i

County and State

9. 1932 (3) 4-5 Tax Map showing the whole Historic Honoka'a Town with the Honoka'a United Methodist Church in color

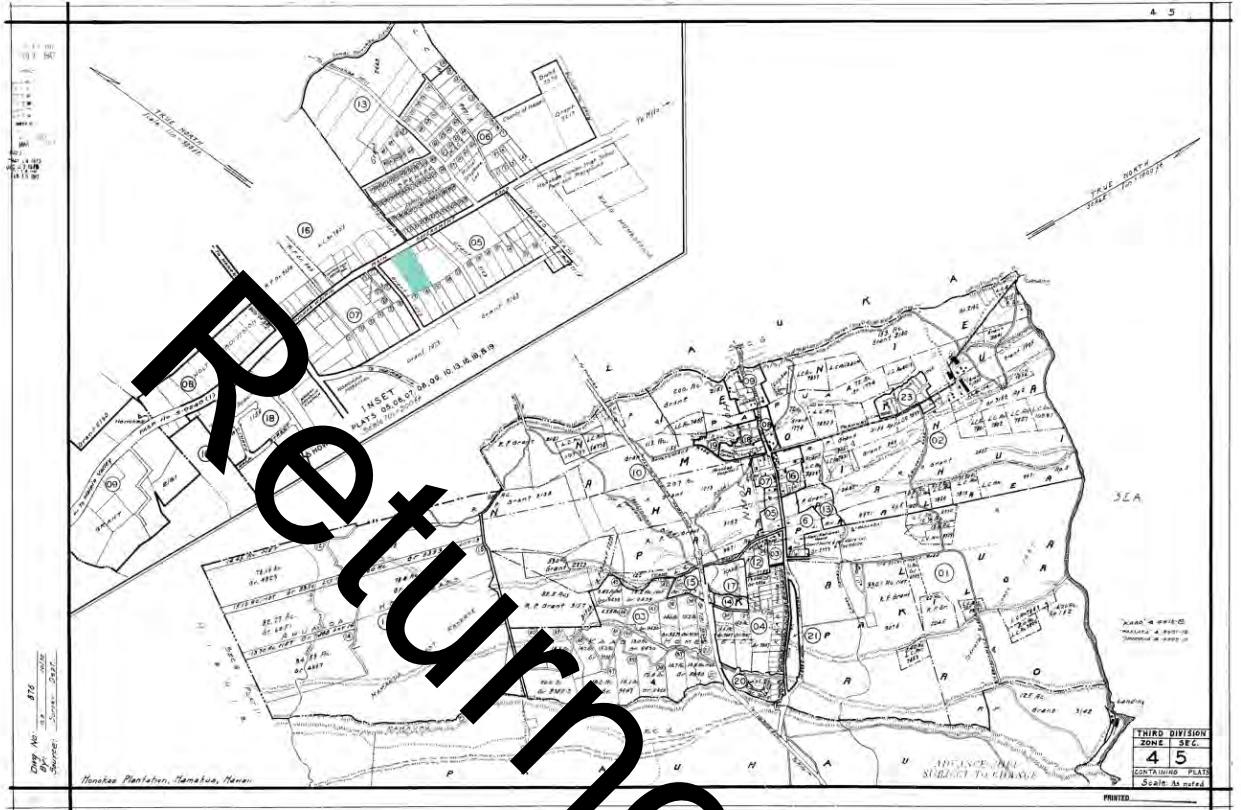

Honoka'a United Methodist Church
Name of Property

Hawai'i, Hawai'i
County and State

10. 1935 4-5-05: 006 Historic County tax map (Plat 4-5-05) showing the Honoka'a United Methodist Church property in color.



Honoka'a United Methodist Church

Name of Property

Hawai'i, Hawai'i

County and State

11. 1925 to 1941 Historic Honoka'a Town (map sheet 2) created by Toshio Harunaga demarking the Christian Church.

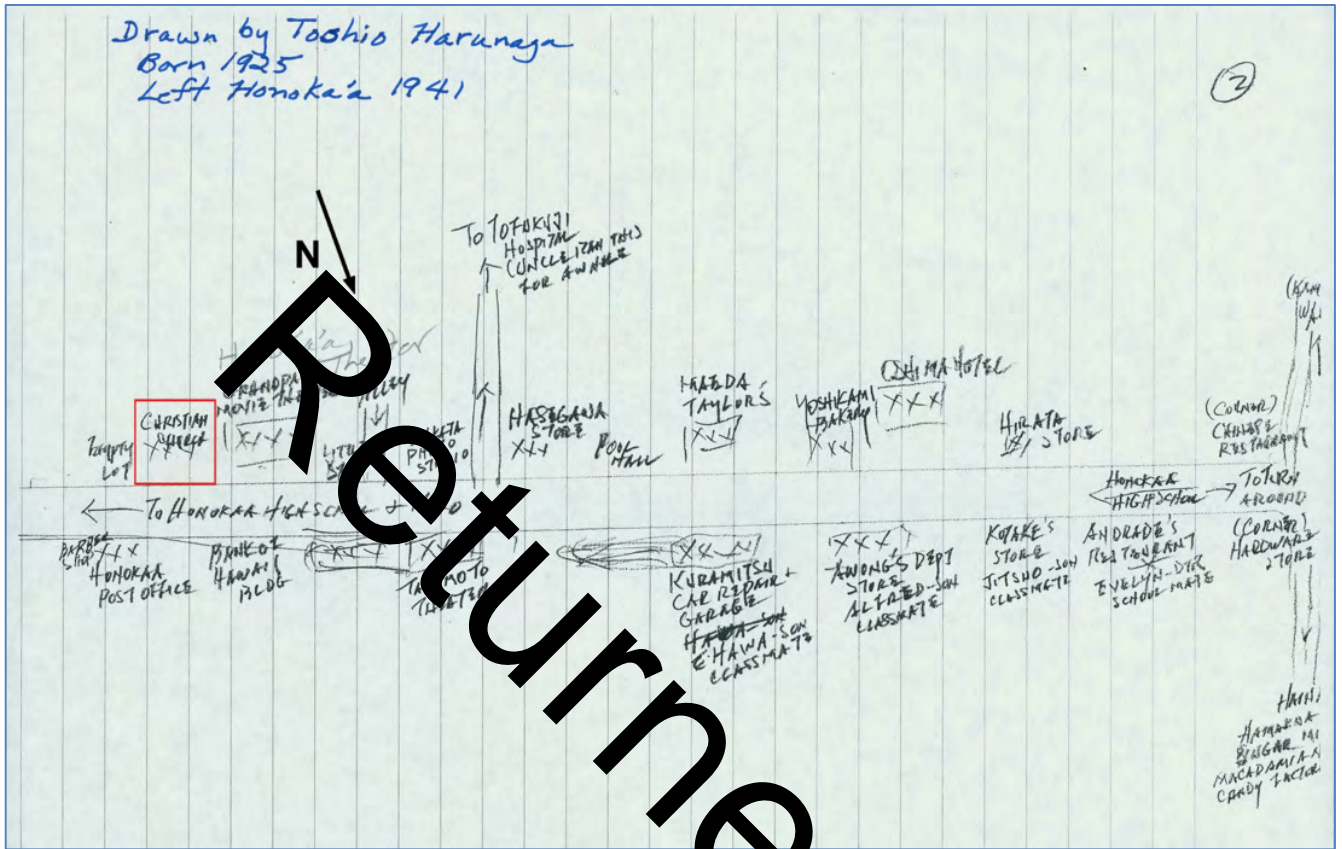

Honoka'a United Methodist Church

Name of Property

Hawai'i, Hawai'i

County and State

12. n.d. (possibly 1950) County of Hawai'i field book site plan showing existing building on the Honoka'a United Methodist Church property likely at the time of purchase from the Hawaiian Evangelical Association (Congregational Church)

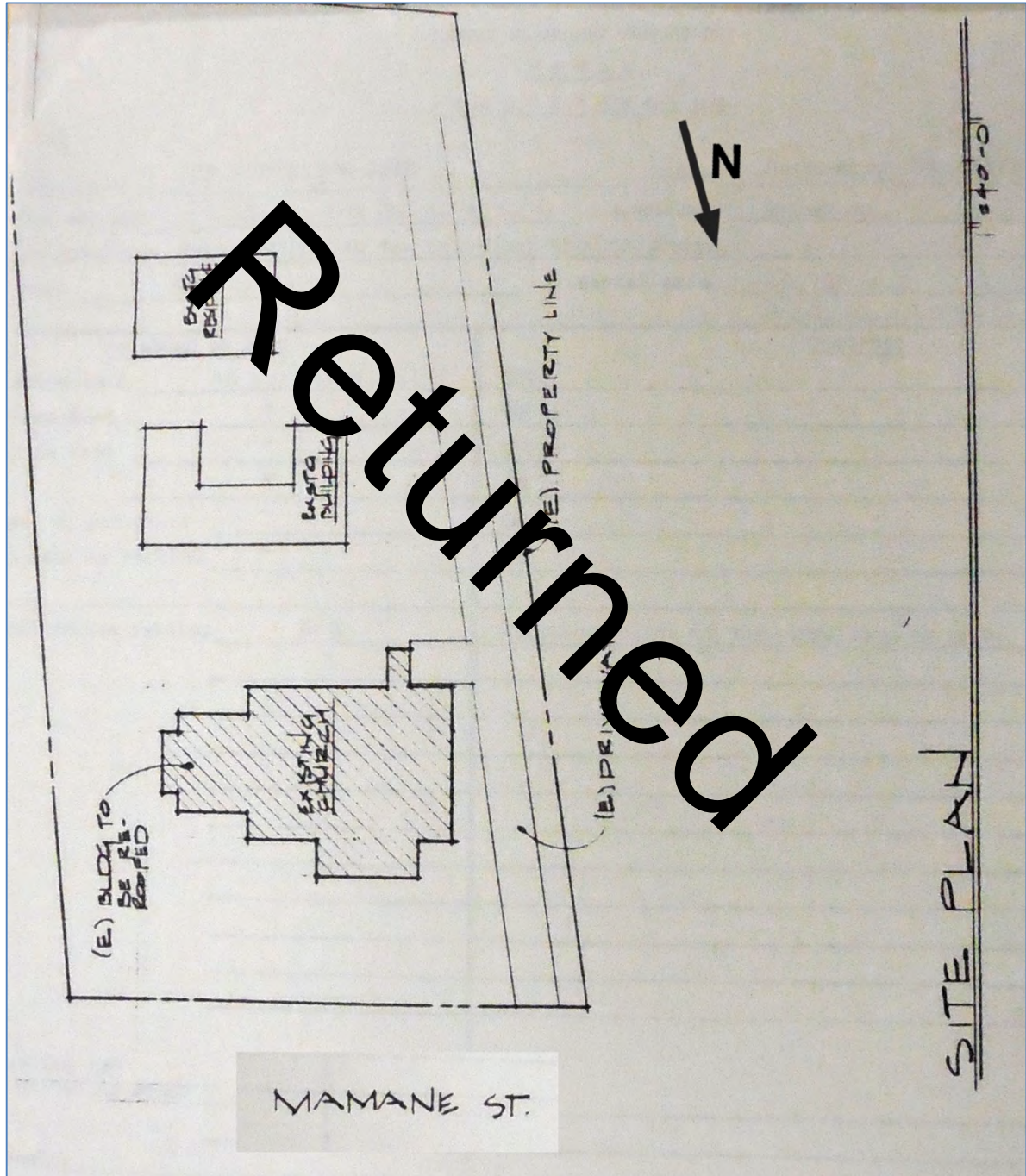

Honoka'a United Methodist Church

Name of Property

Hawai'i, Hawai'i

County and State

13. 2012 Composite Historic Honoka'a Town map (sheet 4) created by Eric Paiva demarking the Honoka'a United Methodist Church property (on the Waipi'o side of the map) with a red rectangle.

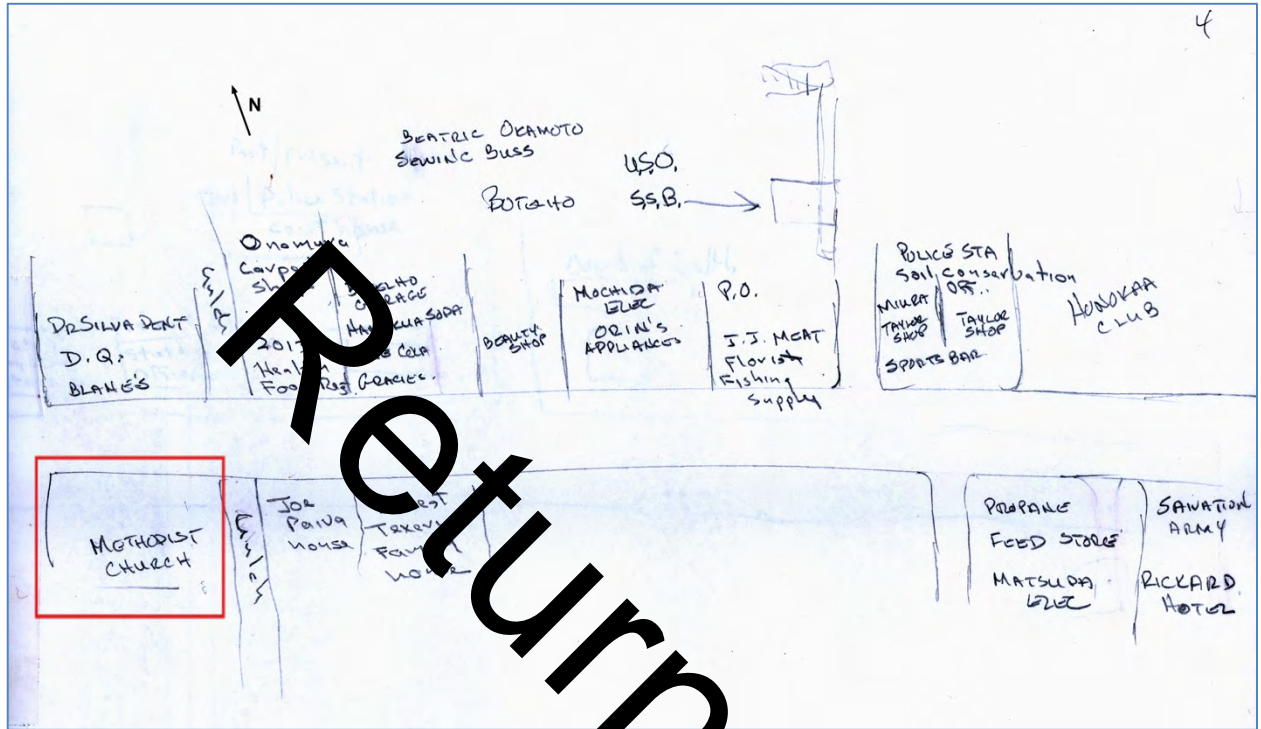

Honoka'a United Methodist Church
Name of Property

Hawaii'i, Hawaii'i
County and State

14. 2016 Historic Honoka'a Town building map showing the Honoka'a United Methodist Church in contrasting color.

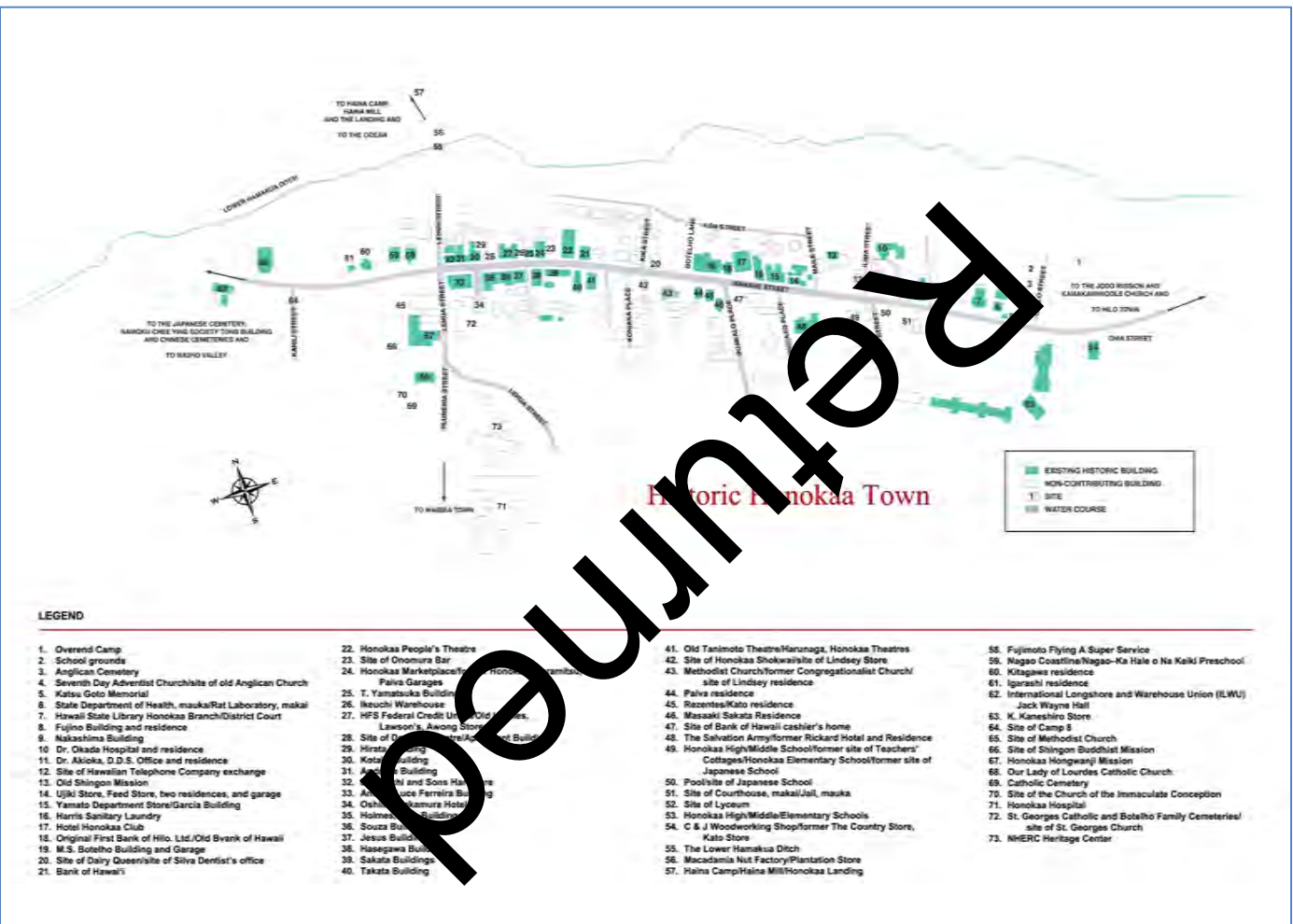

Honoka‘a United Methodist Church
Name of Property

Hawai‘i, Hawai‘i
County and State

15. 2016 Honoka‘a, HI 96727—Honoka‘a United Methodist Church on Google Map



Honoka'a United Methodist Church

Name of Property

Hawai'i, Hawai'i

County and State

Photographs

Submit clear and descriptive photographs. The size of each image must be 1600x1200 pixels (minimum), 3000x2000 preferred, at 300 ppi (pixels per inch) or larger. Key all photographs to the sketch map. Each photograph must be numbered and that number must correspond to the photograph number on the photo log. For simplicity, the name of the photographer, photo date, etc. may be listed once on the photograph log and doesn't need to be labeled on every photograph.

Photo Sketch

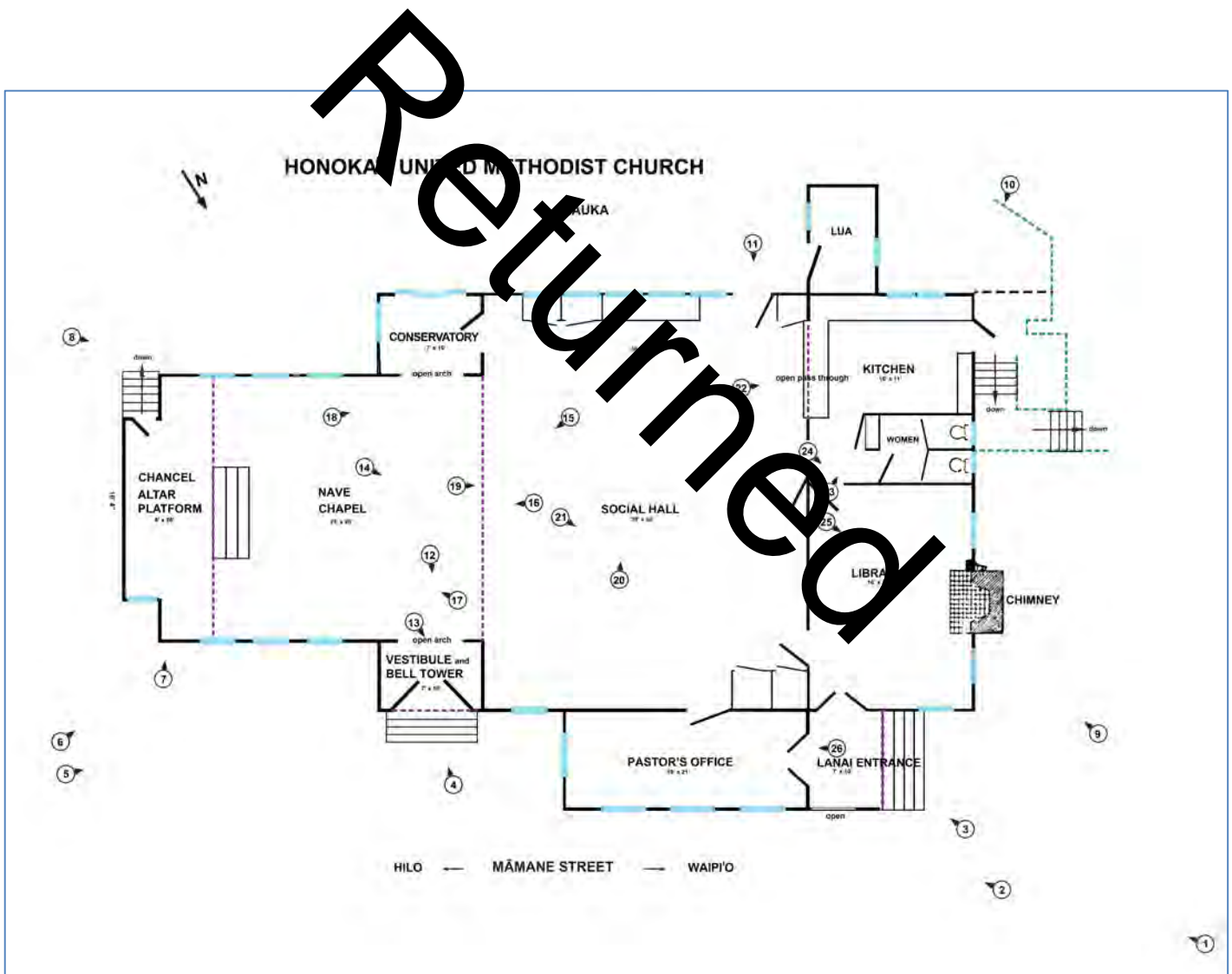

Honoka‘a United Methodist Church

Name of Property

Hawai‘i, Hawai‘i

County and State

Photo Log

Name of Property: Honoka‘a Methodist Church

City or Vicinity: Honoka‘a

County: Hawai‘i State: HI

Photographers: Laura Ruby (and except where noted, Joseph McClelland)

Dates Photographed: 2013 and 2015

Location of Original Digital File: Ross W. Stephenson
38 Judd Street, 24B,
Honolulu HI 96817
Job: Historic and Architectural Resources of Honoka‘a

Description of Photograph(s) and number, include description of view indicating direction of camera:

Photo #1 (HI_Hawai‘iCounty_Honoka‘a United Methodist Church_0001)
Māmane Street façade (*makai* side), camera facing south-southeast
Photographer: Laura Ruby

1 of 26.

Photo #2 (HI_Hawai‘iCounty_Honoka‘a United Methodist Church_0002)
Māmane Street façade (*makai* side), camera facing south-southeast
Photographer: Laura Ruby

2 of 26.

Photo #3 (HI_Hawai‘iCounty_Honoka‘a United Methodist Church_0003)
Exterior detail: Māmane Street façade *Makai-Waipi‘o* corner Lanai Entrance, camera facing south-southeast
Photographer: Laura Ruby

3 of 26.

Photo #4 (HI_Hawai‘iCounty_Honoka‘a United Methodist Church_0004)

Honoka‘a United Methodist Church

Name of Property

Hawai‘i, Hawai‘i

County and State

Exterior detail: Māmane Street façade Vestibule Entrance and Bell Tower, camera facing south
Photographer: Laura Ruby

4 of 26.

Photo #5 (HI_Hawai‘iCounty_Honoka‘a United Methodist Church_0005)

Māmane Street façade (*makai* side), camera facing west

Photographer: Laura Ruby

5 of 26.

Photo #6 (HI_Hawai‘iCounty_Honoka‘a United Methodist Church_0006)

Corner of Māmane Street façade (*makai* side) and Hilo side, camera facing southwest

Photographer: Laura Ruby

6 of 26.

Photo #7 (HI_Hawai‘iCounty_Honoka‘a United Methodist Church_0007)

External detail: Cornerstone, corner of Māmane Street façade (*makai* side) and Hilo side, camera facing southwest

Photographer: Laura Ruby

7 of 26.

Photo #8 (HI_Hawai‘iCounty_Honoka‘a United Methodist Church_0008)

Hilo side façade, camera facing north-northwest

Photographer: Laura Ruby

8 of 26.

Honoka‘a United Methodist Church

Name of Property

Hawai‘i, Hawai‘i

County and State

Photo #9 (HI_Hawai‘iCounty_Honoka‘a United Methodist Church_0009)

Waipi‘o side facade, camera facing south

Photographer: Laura Ruby

9 of 26.

Photo #10 (HI_Hawai‘iCounty_Honoka‘a United Methodist Church_0010)

Waipi‘o side and rear corner, camera facing northeast

Photographer: Laura Ruby

10 of 26.

Photo #11 (HI_Hawai‘iCounty_Honoka‘a United Methodist Church_0011)

Exterior detail: Rear entry looking through to the open door of the Pastor’s Office, camera facing north-northeast

Photographer: Laura Ruby

11 of 26.

Photo #12 (HI_Hawai‘iCounty_Honoka‘a United Methodist Church_0012)

Interior: Gothic arch leading to the Vestibule with koa doors and two securing crossbars, camera facing north north-east

Photographer: Laura Ruby

12 of 26.

Photo #13 (HI_Hawai‘iCounty_Honoka‘a United Methodist Church_0013)

Interior: Vestibule-Bell Tower trap door with bell rope, camera facing north

Photographer: Laura Ruby

13 of 26.

Returned

Honoka'a United Methodist Church

Name of Property

Hawai'i, Hawai'i

County and State

Photo #14 (HI_Hawai'iCounty_Honoka'a United Methodist Church_0014)

Interior: View through Nave-Social Hall and into the Library, camera facing northwest

Photographer: Laura Ruby

14 of 26.

Photo #15 (HI_Hawai'iCounty_Honoka'a United Methodist Church_0015)

Interior: Nave and Chancel, camera facing east

Photographer: Laura Ruby

15 of 26.

Photo #16 (HI_Hawai'iCounty_Honoka'a United Methodist Church_0016)

Interior: Nave and Chancel, camera facing east south-east

Photographer: Laura Ruby

16 of 26.

Photo #17 (HI_Hawai'iCounty_Honoka'a United Methodist Church_0017)

Interior: Nave and Chancel, camera facing south-south-southeast

Photographer: Laura Ruby

17 of 26.

Photo #18 (HI_Hawai'iCounty_Honoka'a United Methodist Church_0018)

Interior: Nave looking through into the Conservatory arch and the Social Hall rectangular opening, camera facing west

Photographer: Laura Ruby

18 of 26.

Honoka'a United Methodist Church

Name of Property

Hawai'i, Hawai'i

County and State

Photo #19 (HI_Hawai'iCounty_Honoka'a United Methodist Church_0019)

Interior: Social Hall, camera facing north-northwest

Photographer: Laura Ruby

19 of 26.

Photo #20 (HI_Hawai'iCounty_Honoka'a United Methodist Church_0020)

Interior: Social Hall, camera facing southwest

Photographer: Laura Ruby

20 of 26.

Photo #21 (HI_Hawai'iCounty_Honoka'a United Methodist Church_0021)

Interior: Social Hall and Library and Pastor's Office doors, camera facing northwest

Photographer: Laura Ruby

21 of 26.

Photo #22 (HI_Hawai'iCounty_Honoka'a United Methodist Church_0022)

Interior: Social Hall pass through to Kitchen, camera facing west-northwest

Photographer: Laura Ruby

22 of 26.

Photo #23 (HI_Hawai'iCounty_Honoka'a United Methodist Church_0023)

Interior: Passageway between Library, Women's Restroom entrance, open shelving (behind kitchen door) and Kitchen, camera facing southwest

Photographer: Laura Ruby

23 of 26.

Returned

Honoka'a United Methodist Church

Name of Property

Hawai'i, Hawai'i

County and State

Photo #24 (HI_Hawai'iCounty_Honoka'a United Methodist Church_0024)

Interior: Women's Restroom and Library entrances, camera facing north

Photographer: Laura Ruby

24 of 26.

Photo #25 (HI_Hawai'iCounty_Honoka'a United Methodist Church_0025)

Interior: Library with fireplace, camera facing north

Photographer: Laura Ruby

25 of 26.

Photo #26 (HI_Hawai'iCounty_Honoka'a United Methodist Church_0025)

Exterior detail: Lanai Entrance looking into Pastor's Office, camera facing southwest

Photographer: Laura Ruby

26 of 26.

Returned

Honoka‘a United Methodist Church

Name of Property

Hawai‘i, Hawai‘i

County and State

Photo Log

Name of Property: Honoka‘a Methodist Church

City or Vicinity: Honoka‘a

County: Hawai‘i State: HI

Photographers: Laura Ruby (and except where noted, Joseph McClelland)

Dates Photographed: 2013 and 2015

Location of Original Digital File: Ross W. Stephenson
38 Judd Street, 24B,
Honolulu HI 96817
Subject: Historic and Architectural Resources of Honoka‘a

Description of Photograph(s) and number, include description of view indicating direction of camera:

Returned

Honoka‘a United Methodist Church

Name of Property

Hawai‘i, Hawai‘i

County and State

Photo #1 (HI_Hawai‘iCounty_Honoka‘a United Methodist Church_0001)

Māmane Street façade (*makai* side), camera facing south-southeast

Photographer: Laura Ruby

1 of 26.



Honoka'a United Methodist Church

Name of Property

Hawai'i, Hawai'i

County and State

Photo #2 (HI_Hawai'iCounty_Honoka'a United Methodist Church_0002)

Māmane Street façade (*makai* side), camera facing south-southeast

Photographer: Laura Ruby

2 of 26.



Honoka‘a United Methodist Church

Name of Property

Hawai‘i, Hawai‘i

County and State

Photo #3 (HI_Hawai‘iCounty_Honoka‘a United Methodist Church_0003)

Exterior detail: Māmane Street façade *makai*-Waipi‘o corner Lanai Entrance, camera facing south-southeast

Photographer: Laura Ruby

3 of 26.



Honoka‘a United Methodist Church

Name of Property

Hawai‘i, Hawai‘i

County and State

Photo #4 (HI_Hawai‘iCounty_Honoka‘a United Methodist Church_0004)

Exterior detail: Māmane Street façade Vestibule Entrance and Bell Tower, camera facing south

Photographer: Laura Ruby

4 of 26.



Honoka‘a United Methodist Church

Name of Property

Hawai‘i, Hawai‘i

County and State

Photo #5 (HI_Hawai‘iCounty_Honoka‘a United Methodist Church_0005)

Māmane Street façade (*makai* side), camera facing west

Photographer: Laura Ruby

5 of 26.



Honoka‘a United Methodist Church

Name of Property

Hawai‘i, Hawai‘i

County and State

Photo #6 (HI_Hawai‘iCounty_Honoka‘a United Methodist Church_0006)
Corner of Māmane Street façade (*makai* side) and Hilo side, camera facing southwest

Photographer: Laura Ruby

6 of 26.



Honoka'a United Methodist Church

Name of Property

Hawai'i, Hawai'i

County and State

Photo #7 (HI_Hawai'iCounty_Honoka'a United Methodist Church_0007)

External detail: Cornerstone, corner of Māmane Street façade (*makai* side) and Hilo side, camera facing southwest

Photographer: Laura Ruby

7 of 26.



Honoka'a United Methodist Church

Name of Property

Hawai'i, Hawai'i

County and State

Photo #8 (HI_Hawai'iCounty_Honoka'a United Methodist Church_0008)

Hilo side façade, camera facing north-northwest

Photographer: Laura Ruby

8 of 26.



Honoka'a United Methodist Church

Name of Property

Hawai'i, Hawai'i

County and State

Photo #9 (HI_Hawai'iCounty_Honoka'a United Methodist Church_0009)

Waipi'o side facade, camera facing south

Photographer: Laura Ruby

9 of 26.



Honoka'a United Methodist Church

Name of Property

Hawai'i, Hawai'i

County and State

Photo #10 (HI_Hawai'iCounty_Honoka'a United Methodist Church_0010)

Waipi'o side and rear corner, camera facing northeast

Photographer: Laura Ruby

10 of 26.



Honoka‘a United Methodist Church

Name of Property

Hawai‘i, Hawai‘i

County and State

Photo #11 (HI_Hawai‘iCounty_Honoka‘a United Methodist Church_0011)

Exterior detail: Rear entry looking through to the open door of the Pastor’s Office, camera facing north-northeast

Photographer: Laura Ruby

11 of 26.



Honoka'a United Methodist Church

Name of Property

Hawai'i, Hawai'i

County and State

Photo #12 (HI_Hawai'iCounty_Honoka'a United Methodist Church_0012)

Interior: Gothic arch leading to the Vestibule with koa doors and two securing crossbars, camera facing north north-east

Photographer: Laura Ruby

12 of 26.



Honoka‘a United Methodist Church

Name of Property

Hawai‘i, Hawai‘i

County and State

Photo #13 (HI_Hawai‘iCounty_Honoka‘a United Methodist Church_0013)

Interior: Vestibule-Bell Tower trap door with bell rope, camera facing north

Photographer: Laura Ruby

13 of 26.



Honoka'a United Methodist Church

Name of Property

Hawai'i, Hawai'i

County and State

Photo #14 (HI_Hawai'iCounty_Honoka'a United Methodist Church_0014)

Interior: View through Nave-Social Hall and into the Library, camera facing northwest

Photographer: Laura Ruby

14 of 26.



Honoka'a United Methodist Church

Name of Property

Hawai'i, Hawai'i

County and State

Photo #15 (HI_Hawai'iCounty_Honoka'a United Methodist Church_0015)

Interior: Nave and Chancel, camera facing east

Photographer: Joe McClelland

15 of 26.



Honoka‘a United Methodist Church

Name of Property

Hawai‘i, Hawai‘i

County and State

Photo #16 (HI_Hawai‘iCounty_Honoka‘a United Methodist Church_0016)

Interior: Nave and Chancel, camera facing east south-east

Photographer: Laura Ruby

16 of 26.



Honoka'a United Methodist Church

Name of Property

Hawai'i, Hawai'i

County and State

Photo #17 (HI_Hawai'iCounty_Honoka'a United Methodist Church_0017)

Interior: Nave and Chancel, camera facing south-south-southeast

Photographer: Laura Ruby

17 of 26.



Honoka'a United Methodist Church

Name of Property

Hawai'i, Hawai'i

County and State

Photo #18 (HI_Hawai'iCounty_Honoka'a United Methodist Church_0018)

Interior: Nave looking through into the Conservatory arch and the Social Hall rectangular opening, camera facing west

Photographer: Laura Ruby

18 of 26.



Honoka'a United Methodist Church

Name of Property

Hawai'i, Hawai'i

County and State

Photo #19 (HI_Hawai'iCounty_Honoka'a United Methodist Church_0019)

Interior: Social Hall, camera facing north-northwest

Photographer: Laura Ruby

19 of 26.



Honoka'a United Methodist Church

Name of Property

Hawai'i, Hawai'i

County and State

Photo #20 (HI_Hawai'iCounty_Honoka'a United Methodist Church_0020)

Interior: Social Hall, camera facing southwest

Photographer: Laura Ruby

20 of 26.



Honoka‘a United Methodist Church

Name of Property

Hawai‘i, Hawai‘i

County and State

Photo #21 (HI_Hawai‘iCounty_Honoka‘a United Methodist Church_0021)

Interior: Social Hall and Library and Pastor’s Office doors, camera facing northwest

Photographer: Laura Ruby

21 of 26.



Honoka'a United Methodist Church

Name of Property

Hawai'i, Hawai'i

County and State

Photo #22 (HI_Hawai'iCounty_Honoka'a United Methodist Church_0022)

Interior: Social Hall pass through to Kitchen, camera facing west-northwest

Photographer: Laura Ruby

22 of 26.



Honoka'a United Methodist Church
Name of Property

Hawai'i, Hawai'i
County and State

Photo #23 (HI_Hawai'iCounty_Honoka'a United Methodist Church_0023)

Interior: Passageway between Library, Women's Restroom entrance, open shelving (behind kitchen door) and Kitchen, camera facing southwest

Photographer: Laura Ruby

23 of 26.



Honoka'a United Methodist Church

Name of Property

Hawai'i, Hawai'i

County and State

Photo #24 (HI_Hawai'iCounty_Honoka'a United Methodist Church_0024)

Interior: Women's Restroom and Library entrances, camera facing north

Photographer: Laura Ruby

24 of 26.



Honoka'a United Methodist Church

Name of Property

Hawai'i, Hawai'i

County and State

Photo #25 (HI_Hawai'iCounty_Honoka'a United Methodist Church_0025)

Interior: Library with fireplace, camera facing north

Photographer: Laura Ruby

25 of 26.



Honoka'a United Methodist Church

Name of Property

Hawai'i, Hawai'i

County and State

Photo #26 (HI_Hawai'iCounty_Honoka'a United Methodist Church_0025)

Exterior detail: Lanai Entrance looking into Pastor's Office, camera facing southwest

Photographer: Laura Ruby

26 of 26.



Honoka‘a United Methodist Church

Name of Property

Hawai‘i, Hawai‘i

County and State

ADDENDUM A

HONOKA‘A UNITED METHODIST CHURCH TIMELINE

1852—George Hardy received a grant from Kamehameha IV to R.P. 1073 located in Haina *Ahupua‘a*. (Sometimes listed in Papaanui *Ahupua‘a*, Grant 1073).

1906—Immigrants from the Philippines and Korea came to settle and work on the Honoka‘a Sugar Company. Dr. Wan See Cho recruited these workers from the Methodist congregations in Korea.

1910—Reverend Cenon Ramos came from the Philippines to become minister of the Honoka‘a Filipino Methodist Church.

1906—Methodist Church building erected at Church Row (on property now part of the Honoka‘a Hongwanji Mission on Leleua Street) at a cost of \$1,746. Huge vegetable garden and naval orange tree that belonged to the Honoka‘a Hongwanji Mission which the Filipino American children enjoyed.

1921—The Hawaiian Evangelical Association (Congregational Church) acquired the old A.B. Lindsay residential property on the *mauka* side of Māmane Street (45-3525 Māmane Street) in 1921, establishing the Honoka‘a Union Church.

1921—Howard N. Smith was appointed Minister of the Honoka‘a Union Church.

Prior to 1927—Buildings on church property were used to house a branch of Hilo Public Library. The facilities were one of several informal libraries for local children before the 1937 Honoka‘a Public Library was constructed. (See photo showing Victorian-era parsonage chapel.)

1927—Present church structure built. The HBCC contracted architect and Frank Arakawa to design the building and contractor M. Okura to carry out the contracting work. The cornerstone was laid on June 5, 1927. Besides the sanctuary, a social hall, pastor’s study, and parsonage were constructed. These structures replaced Victorian-era type buildings that were *mauka* of the new structure.

1930s and 1940s—Social hall was a multipurpose facility and included roller skating in the evenings.

1937—Rev. S.G. Afalla appointed to lead the Methodist church. He organized Sunday School programs and weekday education classes along the Hāmākua Coast.

1950—Hawaiian Mission of the Methodist Church acquired the present property and buildings. The church name was changed from Honoka‘a Filipino Methodist Church to Honoka‘a

Honoka‘a United Methodist Church

Name of Property

Hawai‘i, Hawai‘i

County and State

Community Methodist Church, and Rev. S.G. Afalla conducted the first service on December 31, 1950 at a Watch Night Service.

1957—The property included the mission building., parsonage, garage, dwelling, dwelling, laundry, and Sunday school building.

1961—The Board of the Home Missions and Church Extension of the Methodist Episcopal Church, Commonwealth of Pennsylvania deeded the property to the Division of National Missions of the Board of Missions of the Methodist Church. The property buildings listed were: 1) mission bldg.; [and non-contributing buildings] 2) educational bldg., 3) ceramic shop, 4) parsonage, 5) garage, 6) caretaker’s dwelling.

1968—45-3525 Māmanu street property name changed to Honoka‘a United Methodist Church.

1956—An abandoned plantation building was acquired and placed *mauka* of the church and social hall building and renovated for Sunday school classrooms.

1968—The Methodist Church merged with the Evangelical United Brethren Church to become the Honoka‘a United Methodist Church.

2006—Renovations to the property included ADA ramps, bathrooms, and parking lot

2007—Honoka‘a United Methodist Church celebrated its 100th anniversary.

2015—Original flooring, pews, and most of the windows remain today.

Honoka‘a United Methodist Church
 Name of Property

Hawai‘i, Hawai‘i
 County and State

**ADDENDUM B
 PROPERTY TRANSFERS TABLE**

TMK: 4-5-005: 006 HONOKA‘A UNITED METHODIST CHURCH – 45-3525 Māmane Street

DATE	LIBER	TRANSACTION	COST	AREA	DESCRIPTION
12/24/1852	Grant Book 6, p. 113	Royal Patent Award	\$4,267	207.3 acres	<i>From Kamehameha IV to George Hardy:</i> R.P. Grant 1073 in Haina Ahupua‘a
3/1/1899	189/453	Deed	\$500	1.31 acres	<i>From George Hardy to A. B. Lindsay:</i> The first portion of the total contiguous Lindsay lands in R.P. 1073.
3/20/1901	231/56-57	Deed	\$300	6,000 sq. ft.	<i>From Zulumira O’Dowda to A. B. Lindsay:</i> The second portion of the total contiguous Lindsay lands in R.P. 1073.
1/29/1912	355/421-422	Deed	\$1,155	2,500 sq. ft.	<i>From Maria (Magrida Hardey) Johnson and husband Peter to A. B. Lindsay:</i> The third portion of the total contiguous Lindsay lands. Total acreage is now 1.31 acres.
10/9/1920	576/118-124	Deed	\$1,000	2.25 acres	<i>From Jeanie Lindsay to A.O. Henderson:</i> All of the A.B. Lindsay property including the dwelling parcel that becomes the Methodist church.
10/8/1921	630/177	Deed	\$6,250	1.31 acres	<i>A. O Henderson and wife to the Board of the Hawaiian Evangelical Association:</i> the 1.31 acres constitute the total acreage for the church, and designated on the deed as the “A. B. Lindsay Dwelling House” property.
10/13/1950	2391/241	Deed	\$10	1.21 acres	<i>From the Board of the Hawaiian Evangelical Association to the Board of the Home Missions and Church Extension of the Methodist Episcopal Church, Commonwealth of Pennsylvania:</i> Net .095 acres to the County of Hawai‘i for an easement in the mauka/makai gulch to the east that separates R.P. 1073 and R.P. 3163, a former Honoka‘a Sugar Flume R-O-W plus 144 sq. ft. for a road easement along Māmane Street.
9/23/1961	4383/262	Deed	\$3,070	1.255 acres	<i>From the Board of the Home Missions and Church Extension of the Methodist Episcopal Church, Commonwealth of Pennsylvania to the Division of National Missions of the Board of Missions of the Methodist Church:</i> Successor of merger between the owner. Plus 406 sq. ft. dropped back into the parcel from the State of Hawai‘i.
5/28/1969	6735/345	Deed	\$1	1.255 acres	<i>From the merged entities of the Methodist Church to the Honoka‘a United Methodist Church.</i>

Honoka‘a United Methodist Church

Name of Property

Hawai‘i, Hawai‘i

County and State

Paperwork Reduction Act Statement: This information is being collected for applications to the National Register of Historic Places to nominate properties for listing or determine eligibility for listing, to list properties, and to amend existing listings. Response to this request is required to obtain a benefit in accordance with the National Historic Preservation Act, as amended (16 U.S.C.460 et seq.).

Estimated Burden Statement: Public reporting burden for this form is estimated to average 100 hours per response including time for reviewing instructions, gathering and maintaining data, and completing and reviewing the form. Direct comments regarding this burden estimate or any aspect of this form to the Office of Planning and Performance Management, U.S. Dept. of the Interior, 1849 C. Street, NW, Washington, DC.

Returned

UNITED STATES DEPARTMENT OF THE INTERIOR
NATIONAL PARK SERVICE

NATIONAL REGISTER OF HISTORIC PLACES
EVALUATION/RETURN SHEET

Requested Action: Nomination

Property Name: Honoka'a United Methodist Church

Multiple Name: Honoka'a Town, Hawaii MPS

State & County: HAWAII, Hawaii

Date Received: 6/23/2017 Date of Pending List: 7/18/2017 Date of 16th Day: 8/2/2017 Date of 45th Day: 8/7/2017 Date of Weekly List:

Reference number: MP100001413

Nominator: State

Reason For Review:

Accept Return Reject 8/7/2017 Date

Abstract/Summary While the well-researched and clearly presented documentation supports the National
Comments: Register eligibility of the identified historic resource, the current documentation is being
returned for substantive and technical revision.

Recommendation/ RETURN--See Comments
Criteria

Reviewer Paul Lusignan

Discipline Historian

Telephone (202)354-2229

Date 8/7/2017

DOCUMENTATION: see attached comments : **YES** see attached SLR : No

If a nomination is returned to the nomination authority, the nomination is no longer under consideration by the National Park Service.

HONOKA'A UNITED METHODIST CHURCH

Hawai'i County, HAWAI'I

National Register of Historic Places - Return Comments:

While the well-researched and clearly presented documentation supports the National Register eligibility of the identified historic resource, the current documentation is being returned for substantive and technical revision. The National Park Service will reassess the nomination for listing in the National Register upon consideration of the identified concerns and formal resubmission by the State Historic Preservation Officer.

Description:

The current narrative description notes five non-contributing resources, yet except for a brief notation in the Resource Count the nomination provides no physical description of these buildings, the reasoning behind their non-contributing status, or their impact on the eligibility of the primary church building. [The lack of a photographic record of these resources prevents correction through issuance of a Supplementary Listing Record (SLR).]

Please provide a brief, minimal description of the 5 non-contributing resources. If the basis for their categorization as non-contributing is a lack of historic integrity, so note and discuss what factors were considered. If the resources retain integrity from the period of significance and the buildings have a clear historic association with the church, the nomination should be revised to include these buildings as contributing resources, or the boundaries of the nominated parcel should be revised to exclude the resources and focus solely on the historic church. If the outbuildings are included as contributing, the narrative descriptions should be complete with circa dates of construction and full descriptions.

The preference of owners or local officials regarding not having the outbuildings regarded as contributing is not relevant to their assessment or sufficient grounds for categorization as non-contributing, and if that is the case then the buildings should be left out of the nominated parcel and the verbal boundary description and verbal boundary justification revised.

Significance:

Significant Dates. Please remove 1910 and 1921 from the list of Significant Dates. The dates included here cannot predate or postdate the period of significance. Since the building was not completed until 1927, that should be the earliest date included and corresponds directly to the period of significance. It is completely fine to include these dates within the narrative discussion to provide historic context for the property.

Cultural Affiliation. This box should be left blank. As per National Register guidance Cultural Affiliation is only recorded for properties nominated under Criterion D.

The introductory narrative should include a statement tying the nominated resource into the Multiple Property Submission cover document: *The church meets the Registration Requirements set forth in the Historical and Architectural Resources of Honoka'a Town, Hamakua District, Hawai'i Island, Hawai'i MPS for the Property Type: Plantation Vernacular-Religion.*

In addition, the narrative should provide an explicit discussion of how the nominated property meets the specific Criteria Considerations checked (A). In this case, *"This property meets Criteria Consideration A for religious properties as a resource significant under a theme in the history of religion having secular scholarly recognition, and as a religious property significant for its architectural design and construction, and its use as an important social/cultural venue."*

And a brief justification for the period of significance selected for the nomination. *"The period of Significance begins with the completion of the current main church building and continues up to the 50-year mark to recognize the church's continuing significance as an important center of religious, social and cultural activity for the Honoka'a community."*

Verbal Boundary Description:

As noted above the nomination needs to address the status of the 5 non-contributing buildings. If they are altered or outside the period of significance they should be described and an assessment of their impact on site integrity should be noted. If they are intact and directly associated with the historic church, then a decision has to be made whether to include them as contributing resources and amend the narrative as necessary, or revise the nomination to exclude them with revised boundaries. Simply categorizing them as non-contributing without definition is not acceptable. [The nomination contains maps and citations that appear to say that the outbuildings were extant and related to the church building by at least 1940-1950, which is within the period of significance. The limited visual information that can be gleaned from GoogleEarth appears to show that the education building at least shares certain design forms with the church proper.]

If you have questions regarding these comments, please contact me directly at the number or e-mail listed below.



Paul R. Lusignan, Historian
(for) Keeper of the National Register
National Register of Historic Places
(202) 354-2229
Paul_Lusignan@nps.gov

8/7/2017

David Y. Ige
GOVERNOR OF HAWAII



STATE OF HAWAII
DEPARTMENT OF LAND AND NATURAL RESOURCES

STATE HISTORIC PRESERVATION DIVISION
KAKUHIHEWA BUILDING
601 KAMOKILA BLVD, STE 555
KAPOLEI, HAWAII 96707

SUZANNE D. CASE
CHAIRPERSON
BOARD OF LAND AND NATURAL RESOURCES
COMMISSION ON WATER RESOURCE MANAGEMENT

KEKOA KALUHIWA
FIRST DEPUTY

JEFFREY T. PEARSON
DEPUTY DIRECTOR - WATER

AQUATIC RESOURCES
BOATING AND OCEAN RECREATION
BUREAU OF CONVEYANCES
COMMISSION ON WATER RESOURCE MANAGEMENT
CONSERVATION AND COASTAL LANDS
CONSERVATION AND RESOURCES ENFORCEMENT

ENGINEERING
FORESTRY AND WILDLIFE
HISTORIC PRESERVATION
KAHOOLAWE ISLAND RESERVE COMMISSION
LAND
STATE PARKS

NOV 13 2017

November 6, 2017

LOG: 2017.00626
DOC: 1711MB06

Paul Lusignan
National Register of Historic Places
Mail Stop 7228
1849 C Street, NW
Washington DC 20240

RE: Reference Number: MP100001413

Honoka'a United Methodist Church
RESUBMISSION - National Register Nomination
45-3525 Māmane Street
Honoka'a, Hawai'i 96727
Haina Ahupuaa, Hamakua Moku, Island of Hawai'i
TMK: (3) 4-5-005:006

Dear Mr. Lusignan,

I am pleased to resubmit the Honoka'a United Methodist Church for consideration to the National Register of Historic Places. The nomination was returned on August 7, 2017 for substantive and technical revisions (Reference Number MB100001413). The requested revisions have been completed. **The enclosed disk contains the true and correct copy of the nomination for the Honoka'a United Methodist Church to the National Register of Historic Places.** If you have any questions or concerns, you may contact Megan Borthwick at Megan.Borthwick@hawaii.gov or (808) 692-8029.

Mahalo,

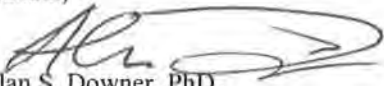
Alan S. Downer, PhD.
Deputy State Historic Preservation Officer
Administrator, State Historic Preservation Division