Poole House
Southwest Museum
Los Angeles County, CA
①

Photographer: Carly Carson

Poole House
Southwest Museum
Los Angeles County, CA
(2)

Photographer : Carly Carson

Poole House
Southwest Museum
Los Angeles County, CA
(3)

Photographer: Carly Carson

Poole House
Southwest Museum
Los Angeles County, CA
(4)

Photographer: Carly Campo

Poole House
Southwest Museum
Los Angeles County, Ca
5

Photographer: Carly Caryn

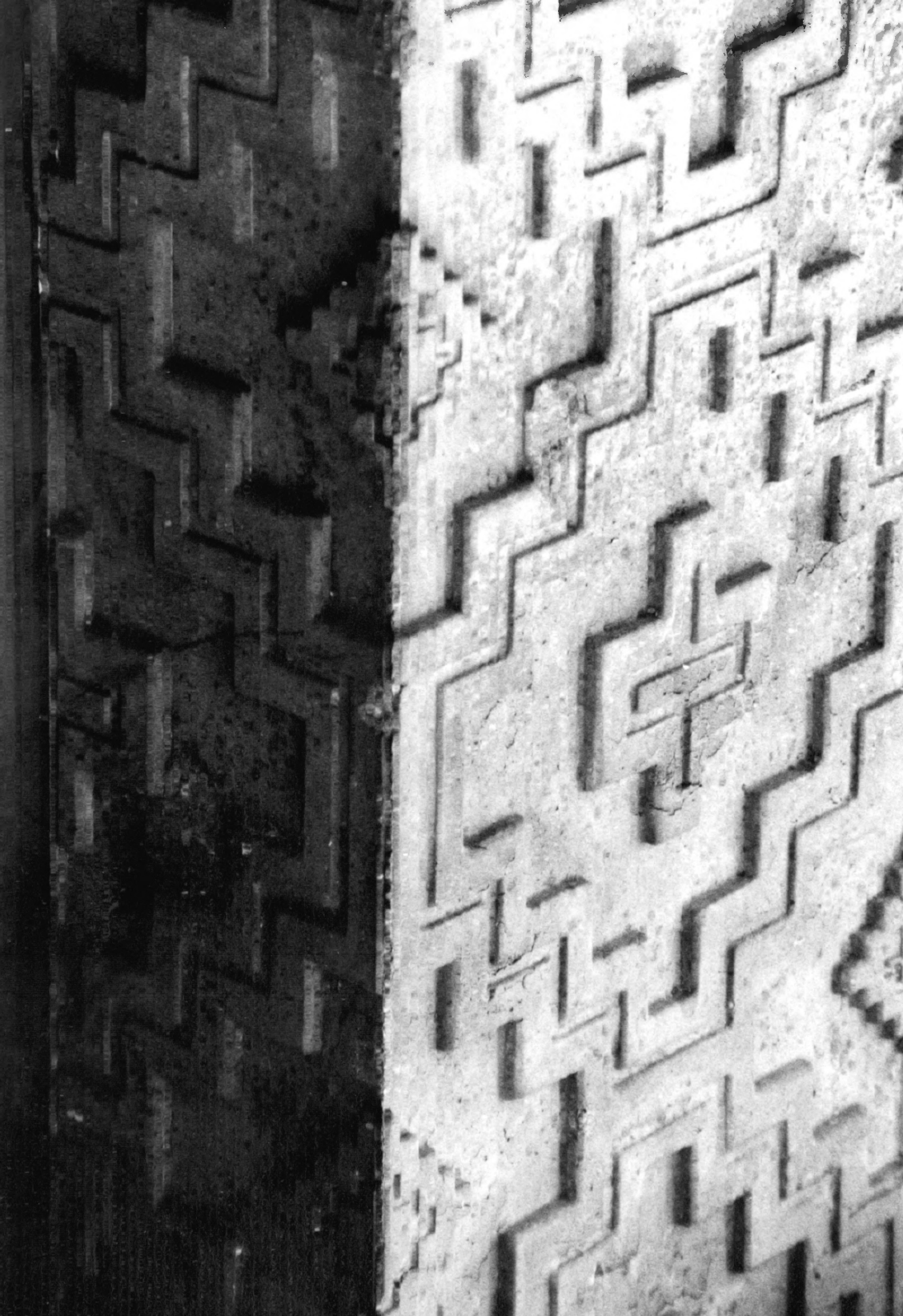

Poole House
Southwest Museum
Los Angeles County, CA
6

Photographer: Carey Lawn

Poole House
Southwest Museum
Los Angeles County

(7)

Photographer : Carl Cangin

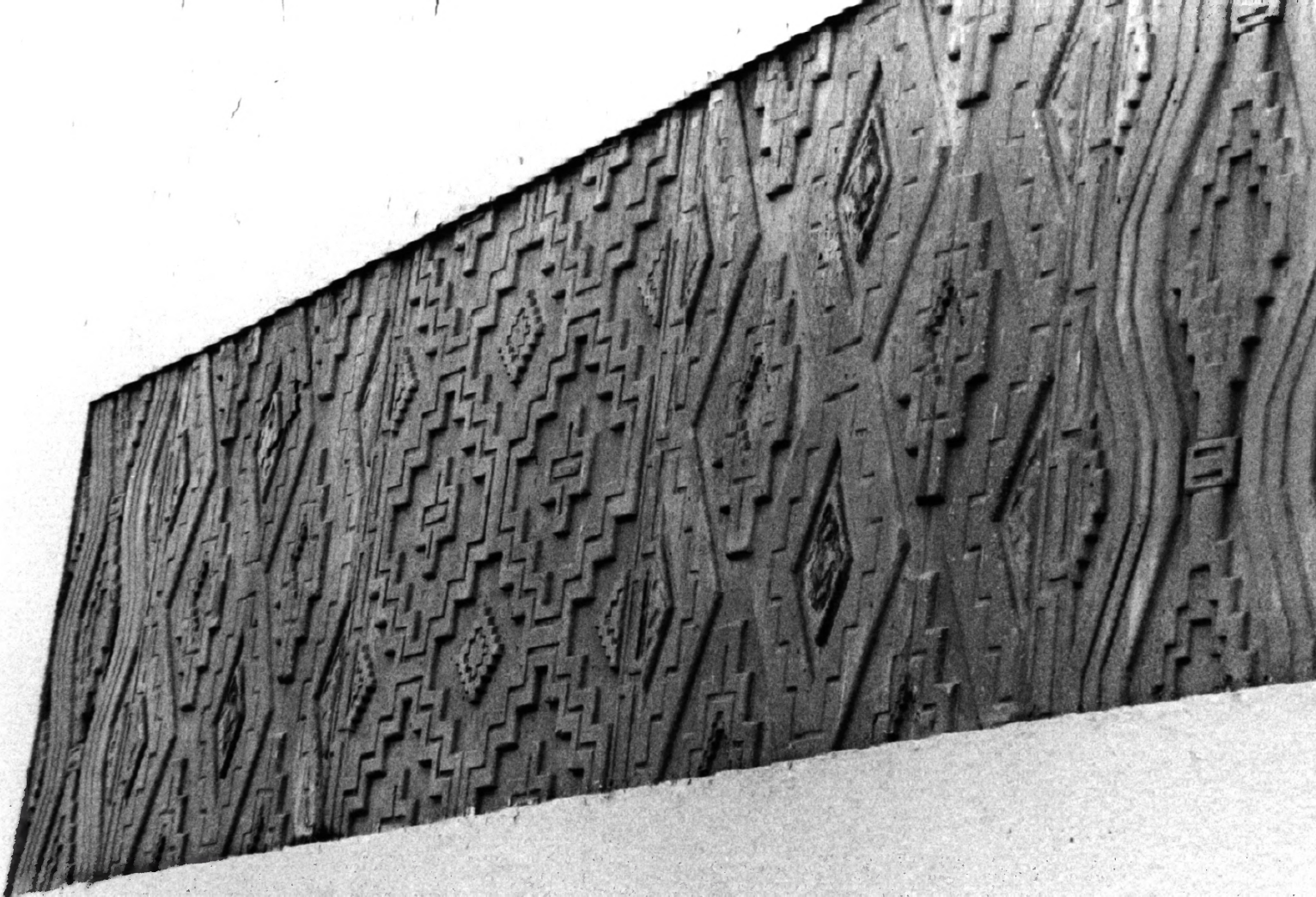

Poole House
Southwest Museum
Los Angeles County, Ca
(8)

Photographer: Carly Lunyn

THE SOUTHWEST MUSEUM ENTRANCE
234 MUSEUM DRIVE
ONLY

Southwest Museum
Los Angeles, California
Bob Brennan
August 1991
Los Angeles Conservancy

CAMERA FACING NORTHEAST

Southwest Museum
Los Angeles, California
Bob Brennan
August 1991
Los Angeles Conservancy

CAMERA FACING WEST

BUILDING AT BOTTOM OF HILL IS A HOUSE IN THE NEIGHBORHOOD. NOT CONNECTED TO THE SITE

Southwest Museum

Los Angeles, California

Bob Brennan

August 1991

Los Angeles Conservancy

CAMERA FACING NORTH

Southwest Museum
Los Angeles, California
Bob Brennan
August 1991
Los Angeles Conservancy
CAMERA FACING - SOUTHEAST

FOREGROUND IS 1940-41 WING; NORTH WEST ELEVATION

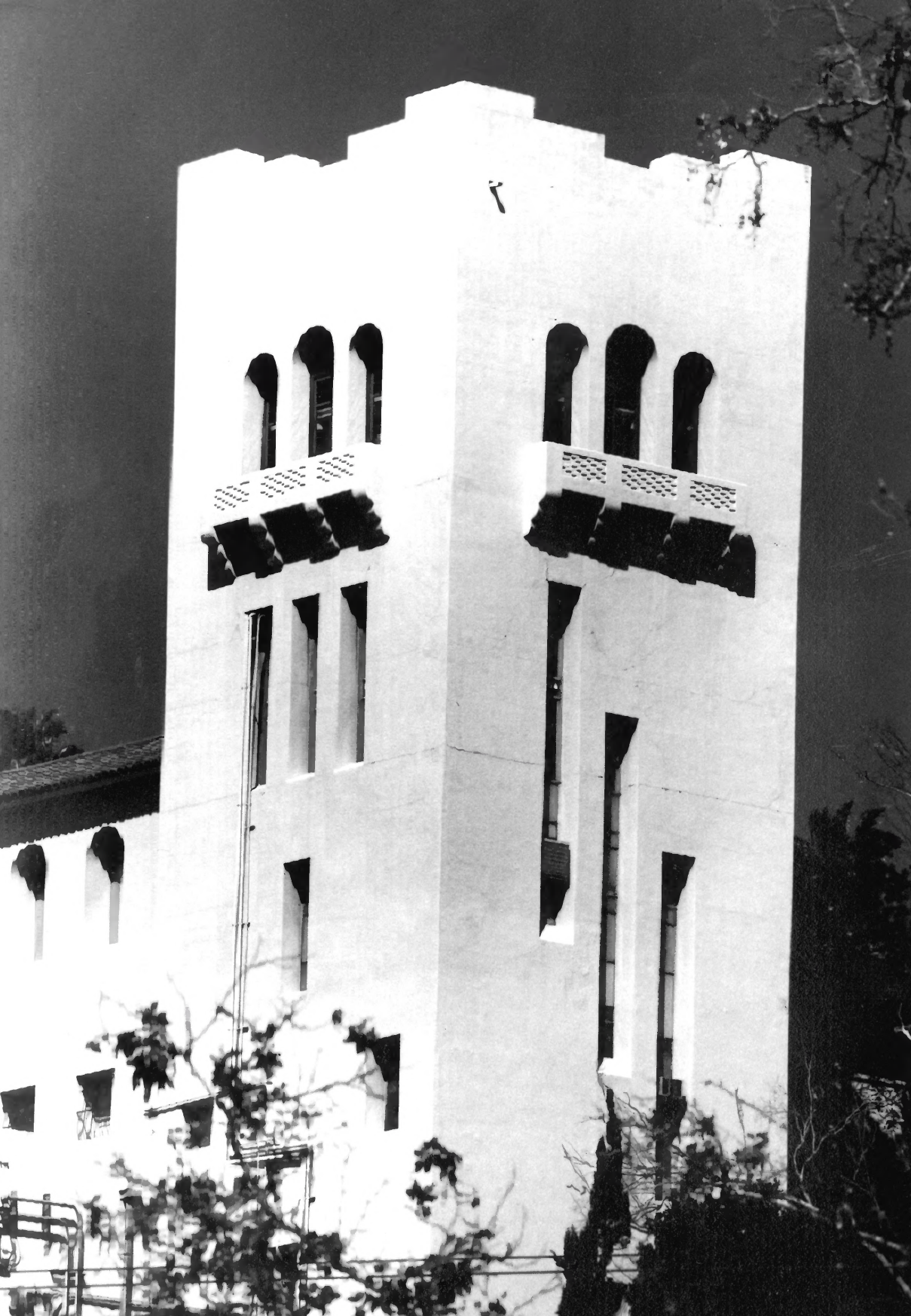

Southwest Museum
Los Angeles, California
Bob Brennan
August 1991
Los Angeles Conservancy
CAMERA FACING West

THE SOUTHWEST MUSEUM ENTRANCE
234 MUSEUM DRIVE
SOUTHWEST
MUSEUM
OPEN TUES - SUN
11 A.M.-5 P.M.
CLOSED MONDAY

Southwest Museum
Los Angeles, California
Bob Brennan
August 1991
Los Angeles Conservancy
CAMERA FACING NORTHEAST

Southwest Museum
Los Angeles California
Bob Brennan
August 1991
Los Angeles Conservancy

CAMERA FACING NORTHWEST

SOUTHWEST MUSEUM
LOS ANGELES, CALIFORNIA