



SHELL CA

SHELL R
SELF SERVE
FULL SERVE
FREE

316 150
60

Highway

UNITED STATES DEPARTMENT OF THE INTERIOR
NATIONAL PARK SERVICE

**NATIONAL REGISTER OF HISTORIC PLACES
PROPERTY PHOTOGRAPH FORM**

FOR NPS USE ONLY

RECEIVED JUN 2 1976

DATE ENTERED JUN 3 1976

SEE INSTRUCTIONS IN *HOW TO COMPLETE NATIONAL REGISTER FORMS*
TYPE ALL ENTRIES -- ENCLOSE WITH PHOTOGRAPH

1 NAME

HISTORIC Cherokee Triangle

AND/OR COMMON

Cherokee Triangle Area Residential District

2 LOCATION

CITY, TOWN Louisville

___ VICINITY OF

COUNTY Jefferson

STATE Kentucky

3 PHOTO REFERENCE

PHOTO CREDIT George Barrows

DATE OF PHOTO January 1976

NEGATIVE FILED AT Kentucky Heritage Commission, 104 Bridge Street, Frankfort, Kentucky

4 IDENTIFICATION

DESCRIBE VIEW, DIRECTION, ETC. IF DISTRICT. GIVE BUILDING NAME & STREET

PHOTO NO. 1 of 80

Western tip of Cherokee Triangle looking south. (East) Broadway comes in from downtown Louisville at the right; Baxter Ave. (at this point the approximate southern boundary of the district) extends into the distance at the right; Cherokee Road bends toward the left between the Church of the Advent (in center) and the entrance to Cave Hill Cemetery at the left.



UNITED STATES DEPARTMENT OF THE INTERIOR
NATIONAL PARK SERVICE

**NATIONAL REGISTER OF HISTORIC PLACES
PROPERTY PHOTOGRAPH FORM**

FOR NPS USE ONLY
RECEIVED JUN 2 1976
JUN 30 1976
DATE ENTERED

SEE INSTRUCTIONS IN *HOW TO COMPLETE NATIONAL REGISTER FORMS*
TYPE ALL ENTRIES -- ENCLOSE WITH PHOTOGRAPH

1 NAME

HISTORIC Cherokee Triangle

AND/OR COMMON

Cherokee Triangle Area Residential District

2 LOCATION

CITY, TOWN Louisville VICINITY OF COUNTY Jefferson STATE Kentucky

3 PHOTO REFERENCE

PHOTO CREDIT Robert Cronan DATE OF PHOTO June 1974

NEGATIVE FILED AT University of Louisville, Photo Archives, Louisville, Kentucky

4 IDENTIFICATION

DESCRIBE VIEW, DIRECTION, ETC. IF DISTRICT. GIVE BUILDING NAME & STREET

PHOTO NO. 2 0780

Facade of the Episcopal Church of the Advent (designed by Frederick Withers) with Parish House at right. The church and Parish House face south on Baxter Ave.; the beginning of Cherokee Road is at left.



UNITED STATES DEPARTMENT OF THE INTERIOR
NATIONAL PARK SERVICE

NATIONAL REGISTER OF HISTORIC PLACES
PROPERTY PHOTOGRAPH FORM

FOR NPS USE ONLY		
RECEIVED	JUN 2	1976
JUN 3 0	1976	
DATE ENTERED		

SEE INSTRUCTIONS IN *HOW TO COMPLETE NATIONAL REGISTER FORMS*
TYPE ALL ENTRIES -- ENCLOSE WITH PHOTOGRAPH

1 NAME

HISTORIC

Cherokee Triangle Residential District

AND/OR COMMON

Cherokee Triangle

2 LOCATION

CITY, TOWN

Louisville

___ VICINITY OF

COUNTY

Jefferson

STATE

Kentucky

3 PHOTO REFERENCE

PHOTO CREDIT Metropolitan Preservation Plan (1973),

DATE OF PHOTO 1973

Caufield & Shook, Inc.

NEGATIVE FILED AT

756 South 1st Street, Louisville

4 IDENTIFICATION

DESCRIBE VIEW, DIRECTION, ETC. IF DISTRICT, GIVE BUILDING NAME & STREET

PHOTO NO. 2a of 80

Detail of west side of nave and transept of the Church of the Advent.



UNITED STATES DEPARTMENT OF THE INTERIOR
NATIONAL PARK SERVICE

**NATIONAL REGISTER OF HISTORIC PLACES
PROPERTY PHOTOGRAPH FORM**

FOR NPS USE ONLY	
RECEIVED	JUN 3 1976
DATE ENTERED	JUN 30 1976

SEE INSTRUCTIONS IN *HOW TO COMPLETE NATIONAL REGISTER FORMS*
TYPE ALL ENTRIES -- ENCLOSE WITH PHOTOGRAPH

1 NAME

HISTORIC

Cherokee Triangle

AND/OR COMMON

Cherokee Trianle Area Residential District

2 LOCATION

CITY, TOWN Louisville

___VICINITY OF

COUNTY Jefferson

STATE Kentucky

3 PHOTO REFERENCE

PHOTO CREDIT George Barrows

DATE OF PHOTO January 1976

NEGATIVE FILED AT Kentucky Heritage Commission, 104 Bridge Street, Frankfort, Kentucky

4 IDENTIFICATION

DESCRIBE VIEW, DIRECTION, ETC. IF DISTRICT, GIVE BUILDING NAME & STREET

PHOTO NO. 30780

Schulz Floral Shop, 831 Cherokee Road, with view into entrance avenue of Cave Hill Cemetery at left; the Schulz residence is at far right.



UNITED STATES DEPARTMENT OF THE INTERIOR
NATIONAL PARK SERVICE

NATIONAL REGISTER OF HISTORIC PLACES
PROPERTY PHOTOGRAPH FORM

FOR NPS USE ONLY
RECEIVED JUN 2 1976
DATE ENTERED JUN 30 1976

SEE INSTRUCTIONS IN HOW TO COMPLETE NATIONAL REGISTER FORMS
TYPE ALL ENTRIES -- ENCLOSE WITH PHOTOGRAPH

1 NAME

HISTORIC

Cherokee Triangle

AND/OR COMMON

Cherokee Triangle Area Residential District

2 LOCATION

CITY, TOWN Louisville

—VICINITY OF

COUNTY Jefferson

STATE Kentucky

3 PHOTO REFERENCE

PHOTO CREDIT

George Barrows

DATE OF PHOTO

January 1976

NEGATIVE FILED AT

Kentucky Heritage Commission, 104 Bridge Street, Frankfort, Kentucky

4 IDENTIFICATION

DESCRIBE VIEW, DIRECTION, ETC. IF DISTRICT. GIVE BUILDING NAME & STREET

PHOTO NO. 4 of 80

View from 900 block of Cherokee Road west toward Cave Hill Cemetery entrance. 902 and 904 Cherokee Road are at left.



UNITED STATES DEPARTMENT OF THE INTERIOR
NATIONAL PARK SERVICE

NATIONAL REGISTER OF HISTORIC PLACES
PROPERTY PHOTOGRAPH FORM

FOR NPS USE ONLY
RECEIVED JUN 2 1976
JUN 10 1976
DATE ENTERED

SEE INSTRUCTIONS IN *HOW TO COMPLETE NATIONAL REGISTER FORMS*
TYPE ALL ENTRIES -- ENCLOSE WITH PHOTOGRAPH

1 NAME

HISTORIC

Cherokee Triangle

AND/OR COMMON

Cherokee Triangle Area Residential District

2 LOCATION

CITY, TOWN

Louisville

— VICINITY OF

COUNTY Jefferson

STATE Kentucky

3 PHOTO REFERENCE

PHOTO CREDIT

George Barrows

DATE OF PHOTO

January 1976

NEGATIVE FILED AT

Kentucky Heritage Commission, 104 Bridge Street, Frankfort, Kentucky

4 IDENTIFICATION

DESCRIBE VIEW, DIRECTION, ETC. IF DISTRICT, GIVE BUILDING NAME & STREET

PHOTO NO. 50782

Detail of oriel at 902 Cherokee Road.



UNITED STATES DEPARTMENT OF THE INTERIOR
NATIONAL PARK SERVICE

**NATIONAL REGISTER OF HISTORIC PLACES
PROPERTY PHOTOGRAPH FORM**

FOR NPS USE ONLY	
RECEIVED	JUN 2 1976
DATE ENTERED	JUN 3 0 1976

SEE INSTRUCTIONS IN *HOW TO COMPLETE NATIONAL REGISTER FORMS*
TYPE ALL ENTRIES -- ENCLOSE WITH PHOTOGRAPH

1 NAME

HISTORIC Cherokee Triangle

AND/OR COMMON Cherokee Triangle Area Residential District

2 LOCATION

CITY, TOWN Louisville _____ VICINITY OF COUNTY Jefferson STATE Kentucky

3 PHOTO REFERENCE

PHOTO CREDIT George Barrows DATE OF PHOTO January 1976

NEGATIVE FILED AT Kentucky Heritage Commission, 104 Bridge Street, Frankfort, Kentucky

4 IDENTIFICATION

DESCRIBE VIEW, DIRECTION, ETC. IF DISTRICT, GIVE BUILDING NAME & STREET

PHOTO NO. 6 *of 80*

View east from Schulz property along north side of 900 block of Cherokee Road.



UNITED STATES DEPARTMENT OF THE INTERIOR
NATIONAL PARK SERVICE

**NATIONAL REGISTER OF HISTORIC PLACES
PROPERTY PHOTOGRAPH FORM**

FOR NPS USE ONLY	
RECEIVED	JUN 2 1976
	JUN 30 1976
DATE ENTERED	

SEE INSTRUCTIONS IN *HOW TO COMPLETE NATIONAL REGISTER FORMS*
TYPE ALL ENTRIES -- ENCLOSE WITH PHOTOGRAPH

1 NAME

HISTORIC

Cherokee Triangle

AND/OR COMMON

Cherokee Triangle Area Residential District

2 LOCATION

CITY, TOWN

Louisville

___VICINITY OF

COUNTY

Jefferson

STATE

Kentucky

3 PHOTO REFERENCE

PHOTO CREDIT

George Barrows

DATE OF PHOTO

January 1976

NEGATIVE FILED AT

Kentucky Heritage Commission, 104 Bridge Street, Frankfort Kentucky

4 IDENTIFICATION

DESCRIBE VIEW, DIRECTION, ETC. IF DISTRICT, GIVE BUILDING NAME & STREET

PHOTO NO. 7 of 80

North side of 900 block of Cherokee Road looking west from Eastern Star Home Lane. Limestone facade of 919 Cherokee Road at right was probably a later addition. Note details of limestone wall.



EASTERN STAR HOME

UNITED STATES DEPARTMENT OF THE INTERIOR
NATIONAL PARK SERVICE

**NATIONAL REGISTER OF HISTORIC PLACES
PROPERTY PHOTOGRAPH FORM**

FOR NPS USE ONLY	
RECEIVED	JUN 2 1976
	JUN 30 1976
DATE ENTERED	

SEE INSTRUCTIONS IN *HOW TO COMPLETE NATIONAL REGISTER FORMS*
TYPE ALL ENTRIES -- ENCLOSE WITH PHOTOGRAPH

1 NAME

HISTORIC

Cherokee Triangle

AND/OR COMMON

Cherokee Triangle Area Residential District

2 LOCATION

CITY, TOWN Louisville

— VICINITY OF

COUNTY Jefferson

STATE

Kentucky

3 PHOTO REFERENCE

PHOTO CREDIT

George Barrows

DATE OF PHOTO

January 1976

NEGATIVE FILED AT

Kentucky Heritage Commission, 104 Bridge Street, Frankfort, Kentucky

4 IDENTIFICATION

DESCRIBE VIEW, DIRECTION, ETC. IF DISTRICT. GIVE BUILDING NAME & STREET

PHOTO NO. 80780

Eastern Star Home (#928 at the intersection of Eastern Star Drive and Watkins Avenue), probably the oldest building in the district. The wall of Cave Hill Cemetery (northern boundary of the district) is behind shrubbery at the right.



CHEROKEE ROAD

CHEROKEE ROAD

UNITED STATES DEPARTMENT OF THE INTERIOR
NATIONAL PARK SERVICE

**NATIONAL REGISTER OF HISTORIC PLACES
PROPERTY PHOTOGRAPH FORM**

FOR NPS USE ONLY

RECEIVED JUN 2 1976

DATE ENTERED JUN 30 1976

SEE INSTRUCTIONS IN *HOW TO COMPLETE NATIONAL REGISTER FORMS*
TYPE ALL ENTRIES -- ENCLOSE WITH PHOTOGRAPH

1 NAME

HISTORIC

Cherokee Triangle

AND/OR COMMON

Cherokee Triangle Area Residential District

2 LOCATION

CITY, TOWN Louisville

___ VICINITY OF

COUNTY Jefferson

STATE Kentucky

3 PHOTO REFERENCE

PHOTO CREDIT

George Barrows

DATE OF PHOTO

January 1976

NEGATIVE FILED AT

Kentucky Heritage Commission, 104 Bridge Street, Frankfort, Kentucky

4 IDENTIFICATION

DESCRIBE VIEW, DIRECTION, ETC. IF DISTRICT, GIVE BUILDING NAME & STREET

PHOTO NO.

9 of 80

Looking south from Eastern Star Home Lane to 916-26 Cherokee Road. (916 at right originally had similar trim over second-story center window.)



UNITED STATES DEPARTMENT OF THE INTERIOR
NATIONAL PARK SERVICE

**NATIONAL REGISTER OF HISTORIC PLACES
PROPERTY PHOTOGRAPH FORM**

FOR NPS USE ONLY	
RECEIVED	JUN 2 1976
DATE ENTERED	JUN 30 1976

SEE INSTRUCTIONS IN *HOW TO COMPLETE NATIONAL REGISTER FORMS*
TYPE ALL ENTRIES -- ENCLOSE WITH PHOTOGRAPH

1 NAME

HISTORIC

Cherokee Triangle

AND/OR COMMON

Cherokee Triangle Area Residential District

2 LOCATION

CITY, TOWN Louisville

___ VICINITY OF

COUNTY Jefferson

STATE Kentucky

3 PHOTO REFERENCE

PHOTO CREDIT Robert Cronan

DATE OF PHOTO June 1974

NEGATIVE FILED AT University of Louisville, Photographic Archives, Louisville, Kentucky

4 IDENTIFICATION

DESCRIBE VIEW, DIRECTION, ETC. IF DISTRICT. GIVE BUILDING NAME & STREET

PHOTO NO. 10 of 80

928, 932, 936, and 940 Cherokee Road looking southwest. The porch at far right is not original.



UNITED STATES DEPARTMENT OF THE INTERIOR
NATIONAL PARK SERVICE

**NATIONAL REGISTER OF HISTORIC PLACES
PROPERTY PHOTOGRAPH FORM**

FOR NPS USE ONLY

RECEIVED JUN 2 1976

DATE ENTERED JUN 30 1976

SEE INSTRUCTIONS IN *HOW TO COMPLETE NATIONAL REGISTER FORMS*
TYPE ALL ENTRIES -- ENCLOSE WITH PHOTOGRAPH

1 NAME

HISTORIC

Cherokee Triangle

AND/OR COMMON

Cherokee Triangle Area Residential District

2 LOCATION

CITY, TOWN

Louisville

___VICINITY OF

COUNTY

Jefferson

STATE

Kentucky

3 PHOTO REFERENCE

PHOTO CREDIT

George Barrows

DATE OF PHOTO

January 1976

NEGATIVE FILED AT

Kentucky Heritage Commission, 104 Bridge Street, Frankfort, Kentucky

4 IDENTIFICATION

DESCRIBE VIEW, DIRECTION, ETC. IF DISTRICT, GIVE BUILDING NAME & STREET

PHOTO NO.

11 of 80

Facade of 933 Cherokee Road from southwest; fine example of Georgian Revival style, constructed of brick with terracotta and wood trim, now all painted white.



UNITED STATES DEPARTMENT OF THE INTERIOR
NATIONAL PARK SERVICE

**NATIONAL REGISTER OF HISTORIC PLACES
PROPERTY PHOTOGRAPH FORM**

FOR NPS USE ONLY	
RECEIVED	JUN 2 1976
	JUN 30 1976
DATE ENTERED	

SEE INSTRUCTIONS IN *HOW TO COMPLETE NATIONAL REGISTER FORMS*
TYPE ALL ENTRIES -- ENCLOSE WITH PHOTOGRAPH

1 NAME

HISTORIC
Cherokee Triangle Area Residential District

AND/OR COMMON
Cherokee Triangle

2 LOCATION

CITY, TOWN
Louisville

___ VICINITY OF

COUNTY
Jefferson

STATE
Kentucky

3 PHOTO REFERENCE

PHOTO CREDIT George Barrows

DATE OF PHOTO 1976

NEGATIVE FILED AT

4 IDENTIFICATION

DESCRIBE VIEW, DIRECTION, ETC. IF DISTRICT, GIVE BUILDING NAME & STREET

PHOTO NO. 12 of 80

Charles E. Wood House, 943 Cherokee Road, and Fleming House, 949 Cherokee Road, looking northeast.



1943

1943

UNITED STATES DEPARTMENT OF THE INTERIOR
NATIONAL PARK SERVICE

**NATIONAL REGISTER OF HISTORIC PLACES
PROPERTY PHOTOGRAPH FORM**

FOR NPS USE ONLY	
RECEIVED	JUN 2 1976
DATE ENTERED	JUN 30 1976

SEE INSTRUCTIONS IN *HOW TO COMPLETE NATIONAL REGISTER FORMS*
TYPE ALL ENTRIES -- ENCLOSE WITH PHOTOGRAPH

1 NAME

HISTORIC

Cherokee Triangle

AND/OR COMMON

Cherokee Triangle Area Residential District

2 LOCATION

CITY, TOWN

Louisville

— VICINITY OF

COUNTY

Jefferson

STATE

Kentucky

3 PHOTO REFERENCE

PHOTO CREDIT

George Barrows

DATE OF PHOTO

January 1976

NEGATIVE FILED AT

Kentucky Heritage Commission, 104 Bridge Street, Frankfort, Kentucky

4 IDENTIFICATION

DESCRIBE VIEW, DIRECTION, ETC. IF DISTRICT. GIVE BUILDING NAME & STREET

PHOTO NO. 13 *of 80*

Charles E. Wood House, 943 Cherokee Road from the south. Designed by Mason Maury and built 1884, this was called "the first Colonial Revival house in Louisville."

The shingled porch at left is not original; porch at right may also have been added.



UNITED STATES DEPARTMENT OF THE INTERIOR
NATIONAL PARK SERVICE

**NATIONAL REGISTER OF HISTORIC PLACES
PROPERTY PHOTOGRAPH FORM**

FOR NPS USE ONLY	
RECEIVED	JUN 2 1976
DATE ENTERED	JUN 30 1976

SEE INSTRUCTIONS IN *HOW TO COMPLETE NATIONAL REGISTER FORMS*
TYPE ALL ENTRIES -- ENCLOSE WITH PHOTOGRAPH

1 NAME

HISTORIC

Cherokee Triangle

AND/OR COMMON

Cherokee Triangle Area Residential District

2 LOCATION

CITY, TOWN

Louisville

___VICINITY OF

COUNTY

Jefferson

STATE

Kentucky

3 PHOTO REFERENCE

PHOTO CREDIT

George Barrows

DATE OF PHOTO January 1976

NEGATIVE FILED AT

Kentucky Heritage Commission, 104 Bridge Street, Frankfort, Kentucky

4 IDENTIFICATION

DESCRIBE VIEW, DIRECTION, ETC. IF DISTRICT, GIVE BUILDING NAME & STREET

PHOTO NO.

14 of 80

953 Cherokee Road from the south. This house, one story set on a high basement, evokes Kentucky Federal models.

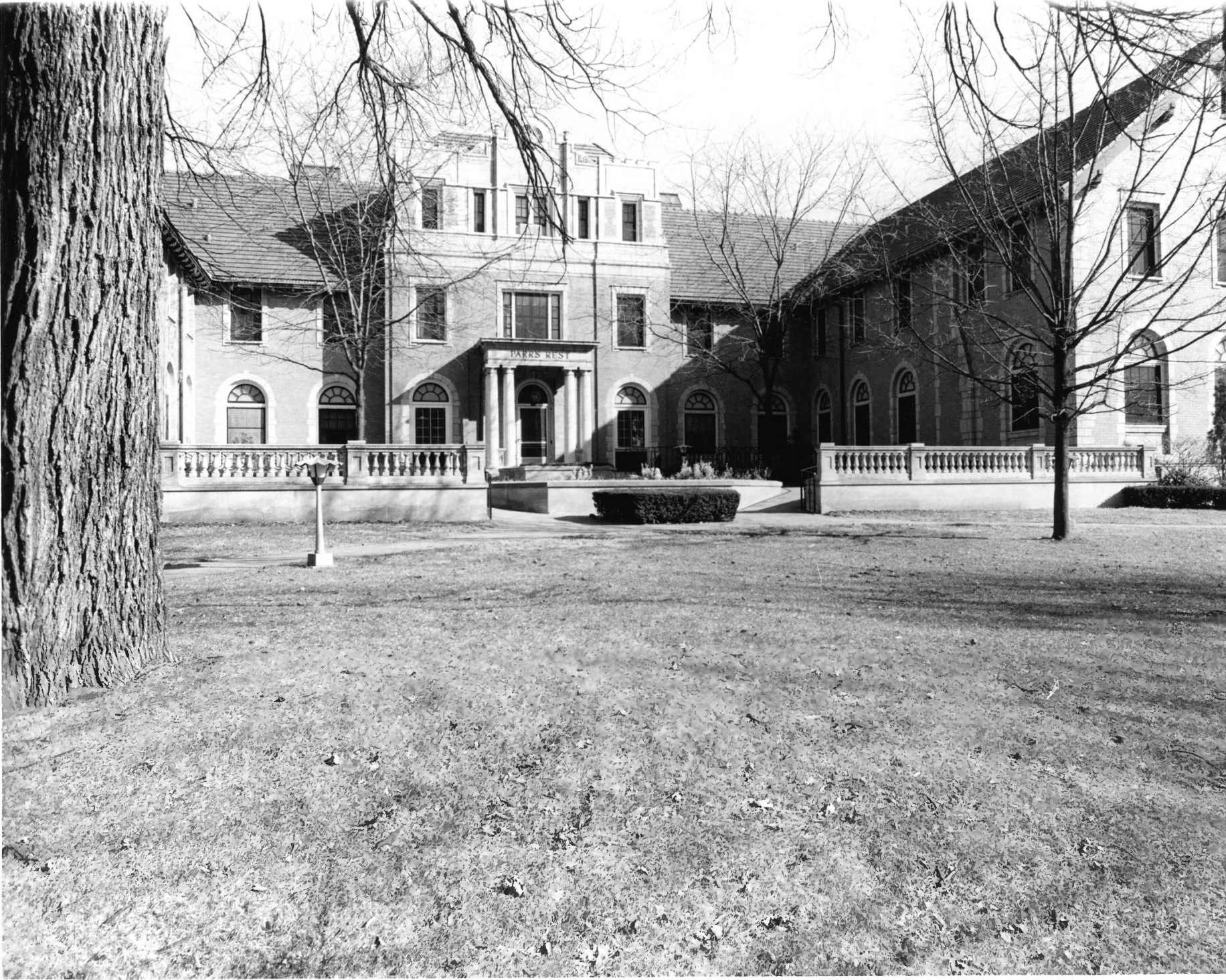

PARKS REST

UNITED STATES DEPARTMENT OF THE INTERIOR
NATIONAL PARK SERVICE

NATIONAL REGISTER OF HISTORIC PLACES
PROPERTY PHOTOGRAPH FORM

FOR NPS USE ONLY
RECEIVED JUN 2 1976
DATE ENTERED JUN 3 0 1976

SEE INSTRUCTIONS IN *HOW TO COMPLETE NATIONAL REGISTER FORMS*
TYPE ALL ENTRIES -- ENCLOSE WITH PHOTOGRAPH

1 NAME

HISTORIC Cherokee Triangle

AND/OR COMMON

Cherokee Triangle Area Residential District

2 LOCATION

CITY, TOWN Louisville VICINITY OF COUNTY Jefferson STATE Kentucky

3 PHOTO REFERENCE

PHOTO CREDIT George Barrows DATE OF PHOTO January 1976

NEGATIVE FILED AT Kentucky Heritage Commission, 104 Bridge Street, Frankfort, Kentucky

4 IDENTIFICATION

DESCRIBE VIEW, DIRECTION, ETC. IF DISTRICT, GIVE BUILDING NAME & STREET

Parr's Rest Home, 969 Cherokee Road, looking north.

PHOTO NO. 15 of 80



UNITED STATES DEPARTMENT OF THE INTERIOR
NATIONAL PARK SERVICE

**NATIONAL REGISTER OF HISTORIC PLACES
PROPERTY PHOTOGRAPH FORM**

FOR NPS USE ONLY
RECEIVED JUN 2 1976
DATE ENTERED JUN 30 1976

SEE INSTRUCTIONS IN *HOW TO COMPLETE NATIONAL REGISTER FORMS*
TYPE ALL ENTRIES -- ENCLOSE WITH PHOTOGRAPH

1 NAME

HISTORIC

Cherokee Triangle

AND/OR COMMON

Cherokee Triangle Area Residential District

2 LOCATION

CITY, TOWN Louisville

___VICINITY OF

COUNTY Jefferson

STATE Kentucky

3 PHOTO REFERENCE

PHOTO CREDIT

George Barrows

DATE OF PHOTO

January 1976

NEGATIVE FILED AT

Kentucky Heritage Commission, 104 Bridge Street, Frankfort, Kentucky

4 IDENTIFICATION

DESCRIBE VIEW, DIRECTION, ETC. IF DISTRICT, GIVE BUILDING NAME & STREET

PHOTO NO. 16 of 80

Hugh Nevin House, 952 Cherokee Road, and adjacent apartment complex, looking southeast. Nevin, a prominent Louisville architect in the second quarter of the 20th century, modified an earlier Italianate house to evoke a Georgian-Federal mood, later imitated in the 1960s apartments.



UNITED STATES DEPARTMENT OF THE INTERIOR
NATIONAL PARK SERVICE

NATIONAL REGISTER OF HISTORIC PLACES
PROPERTY PHOTOGRAPH FORM

FOR NPS USE ONLY	
RECEIVED	JUN 2 1976
DATE ENTERED	JUN 30 1976

SEE INSTRUCTIONS IN *HOW TO COMPLETE NATIONAL REGISTER FORMS*
TYPE ALL ENTRIES -- ENCLOSE WITH PHOTOGRAPH

1 NAME

HISTORIC

Cherokee Triangle

AND/OR COMMON

Cherokee Triangle Area Residential District

2 LOCATION

CITY, TOWN

Louisville

—VICINITY OF

COUNTY

Jefferson

STATE

Kentucky

3 PHOTO REFERENCE

PHOTO CREDIT George Barrows

DATE OF PHOTO January 1976

NEGATIVE FILED AT

Kentucky Heritage Commission, 104 Bridge Street, Frankfort, Kentucky

4 IDENTIFICATION

DESCRIBE VIEW, DIRECTION, ETC. IF DISTRICT, GIVE BUILDING NAME & STREET

PHOTO NO. 17 of 80

Looking east from 900 block of Cherokee Road toward Highland Avenue and 1000 block. The Moorman Home is at right; Highland Carnegie Library at intersection.



UNITED STATES DEPARTMENT OF THE INTERIOR
NATIONAL PARK SERVICE

**NATIONAL REGISTER OF HISTORIC PLACES
PROPERTY PHOTOGRAPH FORM**

FOR NPS USE ONLY	
RECEIVED	JUN 2 1976
DATE ENTERED	JUN 30 1976

SEE INSTRUCTIONS IN *HOW TO COMPLETE NATIONAL REGISTER FORMS*
TYPE ALL ENTRIES -- ENCLOSE WITH PHOTOGRAPH

1 NAME

HISTORIC

Cherokee Triangle

AND/OR COMMON

Cherokee Triangle Area Residential District

2 LOCATION

CITY, TOWN

Louisville

___ VICINITY OF

COUNTY

Jefferson

STATE

Kentucky

3 PHOTO REFERENCE

PHOTO CREDIT

George Barrows

DATE OF PHOTO

January 1976

NEGATIVE FILED AT

Kentucky Heritage Commission, 104 Bridge Street, Frankfort, Kentucky

4 IDENTIFICATION

DESCRIBE VIEW, DIRECTION, ETC. IF DISTRICT. GIVE BUILDING NAME & STREET

PHOTO NO. 18 of 80

Looking west from intersection of Cherokee Road and Highland Avenue toward Cave Hill Cemetery in distance. Charles P. Moorman Home, 966 Cherokee Road, at left.



UNITED STATES DEPARTMENT OF THE INTERIOR
NATIONAL PARK SERVICE

**NATIONAL REGISTER OF HISTORIC PLACES
PROPERTY PHOTOGRAPH FORM**

FOR NPS USE ONLY

RECEIVED

JUN 2 1976

DATE ENTERED

JUN 30 1976

SEE INSTRUCTIONS IN *HOW TO COMPLETE NATIONAL REGISTER FORMS*
TYPE ALL ENTRIES -- ENCLOSE WITH PHOTOGRAPH

1 NAME

HISTORIC

Cherokee Triangle

AND/OR COMMON

Cherokee Triangle Area Residential District

2 LOCATION

CITY, TOWN

Louisville

____ VICINITY OF

COUNTY

Jefferson

STATE

Kentucky

3 PHOTO REFERENCE

PHOTO CREDIT

George Barrows

DATE OF PHOTO

January 1976

NEGATIVE FILED AT

Kentucky Heritage Commission, 104 Bridge Street, Frankfort, Kentucky

4 IDENTIFICATION

DESCRIBE VIEW, DIRECTION, ETC. IF DISTRICT. GIVE BUILDING NAME & STREET

Highlands Branch, Louisville Free Public Library, Southeast corner
of Cherokee Road and Highland Avenue.

PHOTO NO.

19 of 80



UNITED STATES DEPARTMENT OF THE INTERIOR
NATIONAL PARK SERVICE

**NATIONAL REGISTER OF HISTORIC PLACES
PROPERTY PHOTOGRAPH FORM**

FOR NPS USE ONLY	
RECEIVED	JUN 2 1976
DATE ENTERED	JUN 3 1976

SEE INSTRUCTIONS IN *HOW TO COMPLETE NATIONAL REGISTER FORMS*
TYPE ALL ENTRIES -- ENCLOSE WITH PHOTOGRAPH

1 NAME

HISTORIC Cherokee Triangle

AND/OR COMMON Cherokee Triangle Area Residential District

2 LOCATION

CITY, TOWN Louisville _____ VICINITY OF COUNTY Jefferson STATE Kentucky

3 PHOTO REFERENCE

PHOTO CREDIT George Barrows DATE OF PHOTO January 1976

NEGATIVE FILED AT Kentucky Heritage Commission, 104 Bridge Street, Frankfort, Kentucky

4 IDENTIFICATION

DESCRIBE VIEW, DIRECTION, ETC. IF DISTRICT, GIVE BUILDING NAME & STREET

PHOTO NO. 20 of 80

1000 block of Cherokee Road looking northeast from Highland Avenue. Highland Presbyterian Church at left, designed by C.S. Mergell with later additions by John Bacon Hutchings and others.



UNITED STATES DEPARTMENT OF THE INTERIOR
NATIONAL PARK SERVICE

**NATIONAL REGISTER OF HISTORIC PLACES
PROPERTY PHOTOGRAPH FORM**

FOR NPS USE ONLY

RECEIVED JUN 2 1976

DATE ENTERED JUN 3 1976

SEE INSTRUCTIONS IN *HOW TO COMPLETE NATIONAL REGISTER FORMS*
TYPE ALL ENTRIES -- ENCLOSE WITH PHOTOGRAPH

1 NAME

HISTORIC Cherokee Triangle

AND/OR COMMON

Cherokee Triangle Area Residential District

2 LOCATION

CITY, TOWN Louisville _____ VICINITY OF COUNTY Jefferson STATE Kentucky

3 PHOTO REFERENCE

PHOTO CREDIT George Barrows

DATE OF PHOTO January 1976

NEGATIVE FILED AT Kentucky Heritage Commission, 104 Bridge Street, Frankfort, Kentucky

4 IDENTIFICATION

DESCRIBE VIEW, DIRECTION, ETC. IF DISTRICT, GIVE BUILDING NAME & STREET

1015-23 Cherokee Road looking north.

PHOTO NO. 21 of 80



UNITED STATES DEPARTMENT OF THE INTERIOR
NATIONAL PARK SERVICE

**NATIONAL REGISTER OF HISTORIC PLACES
PROPERTY PHOTOGRAPH FORM**

FOR NPS USE ONLY	
RECEIVED	JUN 2 1975
DATE ENTERED	JUN 30 1976

SEE INSTRUCTIONS IN *HOW TO COMPLETE NATIONAL REGISTER FORMS*
TYPE ALL ENTRIES -- ENCLOSE WITH PHOTOGRAPH

1 NAME

HISTORIC

Cherokee Triangle

AND/OR COMMON

Cherokee Triangle Area Residential District

2 LOCATION

CITY, TOWN

Louisville

___ VICINITY OF

COUNTY

Jefferson

STATE

Kentucky

3 PHOTO REFERENCE

PHOTO CREDIT

George Barrows

DATE OF PHOTO January 1976

NEGATIVE FILED AT

Kentucky Heritage Commission, 104 Bridge Street, Frankfort, Kentucky

4 IDENTIFICATION

DESCRIBE VIEW, DIRECTION, ETC. IF DISTRICT. GIVE BUILDING NAME & STREET

PHOTO NO. 22 of 80

-1035 Cherokee Road. Photo taken from the south of the second Smyser House.



UNITED STATES DEPARTMENT OF THE INTERIOR
NATIONAL PARK SERVICE

**NATIONAL REGISTER OF HISTORIC PLACES
PROPERTY PHOTOGRAPH FORM**

FOR NPS USE ONLY

RECEIVED

JUN 2 1976

JUN 30 1976

DATE ENTERED

SEE INSTRUCTIONS IN *HOW TO COMPLETE NATIONAL REGISTER FORMS*
TYPE ALL ENTRIES -- ENCLOSE WITH PHOTOGRAPH

1 NAME

HISTORIC

Cherokee Triangle

AND/OR COMMON

Cherokee Triangle Area Residential District

2 LOCATION

CITY, TOWN

Louisville

—VICINITY OF

COUNTY

Jefferson

STATE

Kentucky

3 PHOTO REFERENCE

PHOTO CREDIT

George Barrows

DATE OF PHOTO

January 1976

NEGATIVE FILED AT

Kentucky Heritage Commission, 104 Bridge Street, Frankfort, Kentucky

4 IDENTIFICATION

DESCRIBE VIEW, DIRECTION, ETC. IF DISTRICT, GIVE BUILDING NAME & STREET

PHOTO NO.

23 of 80

Coachhouse or garage behind 1035 Cherokee Road taken from the south.



UNITED STATES DEPARTMENT OF THE INTERIOR
NATIONAL PARK SERVICE

NATIONAL REGISTER OF HISTORIC PLACES
PROPERTY PHOTOGRAPH FORM

FOR NPS USE ONLY	
RECEIVED	JUN 2 1976
DATE ENTERED	JUN 30 1976

SEE INSTRUCTIONS IN *HOW TO COMPLETE NATIONAL REGISTER FORMS*
TYPE ALL ENTRIES -- ENCLOSE WITH PHOTOGRAPH

1 NAME

HISTORIC

Cherokee Triangle

AND/OR COMMON

Cherokee Triangle Area Residential District

2 LOCATION

CITY, TOWN Louisville

___ VICINITY OF

COUNTY Jefferson

STATE Kentucky

3 PHOTO REFERENCE

PHOTO CREDIT

George Barrows

DATE OF PHOTO

January 1976

NEGATIVE FILED AT

Kentucky Heritage Commission, 104 Bridge Street, Frankfort, Kentucky

4 IDENTIFICATION

DESCRIBE VIEW, DIRECTION, ETC. IF DISTRICT. GIVE BUILDING NAME & STREET

PHOTO NO. 24 of 80

1000 block of Cherokee Road looking southwest. At left an early 20th-century apartment house; far left a somewhat intrusive recent apartment complex. Interestingly, the three houses and older apartment building beyond are all enlarged early residences.



UNITED STATES DEPARTMENT OF THE INTERIOR
NATIONAL PARK SERVICE

**NATIONAL REGISTER OF HISTORIC PLACES
PROPERTY PHOTOGRAPH FORM**

FOR NPS USE ONLY	
RECEIVED	JUN 2 1976
DATE ENTERED	JUN 30 1976

SEE INSTRUCTIONS IN *HOW TO COMPLETE NATIONAL REGISTER FORMS*
TYPE ALL ENTRIES -- ENCLOSE WITH PHOTOGRAPH

1 NAME

HISTORIC Cherokee Triangle

AND/OR COMMON Cherokee Triangle Area Residential District

2 LOCATION

CITY, TOWN Louisville ___ VICINITY OF COUNTY Jefferson STATE Kentucky

3 PHOTO REFERENCE

PHOTO CREDIT Robert Cronan DATE OF PHOTO June 1974

NEGATIVE FILED AT University of Louisville, Photographic Archives, Louisville, Kentucky

4 IDENTIFICATION

DESCRIBE VIEW, DIRECTION, ETC. IF DISTRICT, GIVE BUILDING NAME & STREET
The Muldoon House, 1016 Cherokee Road, looking south.

PHOTO NO. 25 of 80



1016

UNITED STATES DEPARTMENT OF THE INTERIOR
NATIONAL PARK SERVICE

**NATIONAL REGISTER OF HISTORIC PLACES
PROPERTY PHOTOGRAPH FORM**

FOR NPS USE ONLY

RECEIVED JUN 2 1976

DATE ENTERED JUN 30 1976

SEE INSTRUCTIONS IN *HOW TO COMPLETE NATIONAL REGISTER FORMS*
TYPE ALL ENTRIES -- ENCLOSE WITH PHOTOGRAPH

1 NAME

HISTORIC

Cherokee Triangle

AND/OR COMMON

Cherokee Triangle Area Residential District

2 LOCATION

CITY, TOWN Louisville

___ VICINITY OF

COUNTY Jefferson

STATE Kentucky

3 PHOTO REFERENCE

PHOTO CREDIT Robert Cronan

DATE OF PHOTO June 1974

NEGATIVE FILED AT University of Louisville, Photographic Archives, Louisville, Kentucky

4 IDENTIFICATION

DESCRIBE VIEW, DIRECTION, ETC. IF DISTRICT, GIVE BUILDING NAME & STREET

Detail of castiron entrance porch and bevelled glass door panels, Muldoon House, 1016 Cherokee Rd.

PHOTO NO. 26 of 80



UNITED STATES DEPARTMENT OF THE INTERIOR
NATIONAL PARK SERVICE

**NATIONAL REGISTER OF HISTORIC PLACES
PROPERTY PHOTOGRAPH FORM**

FOR NPS USE ONLY

RECEIVED JUN 2 1976

DATE ENTERED JUN 30 1976

SEE INSTRUCTIONS IN *HOW TO COMPLETE NATIONAL REGISTER FORMS*
TYPE ALL ENTRIES -- ENCLOSE WITH PHOTOGRAPH

1 NAME

HISTORIC Cherokee Triangle

AND/OR COMMON Cherokee Triangle Area Residential District

2 LOCATION

CITY, TOWN Louisville VICINITY OF COUNTY Jefferson STATE Kentucky

3 PHOTO REFERENCE

PHOTO CREDIT Robert Cronan DATE OF PHOTO June 1974

NEGATIVE FILED AT University of Louisville, Photographic Archives, Louisville, Kentucky

4 IDENTIFICATION

DESCRIBE VIEW, DIRECTION, ETC. IF DISTRICT, GIVE BUILDING NAME & STREET

PHOTO NO. 27 of 80

Jacob Smyser House, 1022 Cherokee Road. Most of portions shown (towers, porch) are 1890s additions designed by Clarke and Loomis to an earlier house.



UNITED STATES DEPARTMENT OF THE INTERIOR
NATIONAL PARK SERVICE

FOR NPS USE ONLY
RECEIVED JUN 2 1976
JUN 3 0 1976
DATE ENTERED

**NATIONAL REGISTER OF HISTORIC PLACES
PROPERTY PHOTOGRAPH FORM**

SEE INSTRUCTIONS IN *HOW TO COMPLETE NATIONAL REGISTER FORMS*
TYPE ALL ENTRIES -- ENCLOSE WITH PHOTOGRAPH

1 NAME

HISTORIC

Cherokee Triangle

AND/OR COMMON

Cherokee Triangle Area Residential District

2 LOCATION

CITY, TOWN

Louisville

___VICINITY OF

COUNTY

Jefferson

STATE

Kentucky

3 PHOTO REFERENCE

PHOTO CREDIT

George Barrows

DATE OF PHOTO

January 1976

NEGATIVE FILED AT

Kentucky Heritage Commission, 104 Bridge Street, Frankfort, Kentucky

4 IDENTIFICATION

DESCRIBE VIEW, DIRECTION, ETC. IF DISTRICT, GIVE BUILDING NAME & STREET

PHOTO NO. 28 of 40

Coachhouse and stables behind the Smyser House, behind 1022 Cherokee Road, looking southwest.



UNITED STATES DEPARTMENT OF THE INTERIOR
NATIONAL PARK SERVICE

**NATIONAL REGISTER OF HISTORIC PLACES
PROPERTY PHOTOGRAPH FORM**

FOR NPS USE ONLY	
RECEIVED	JUN 2 1976
DATE ENTERED	JUN 30 1976

SEE INSTRUCTIONS IN *HOW TO COMPLETE NATIONAL REGISTER FORMS*
TYPE ALL ENTRIES -- ENCLOSE WITH PHOTOGRAPH

1 NAME

HISTORIC Cherokee Triangle

AND/OR COMMON

Cherokee Triangle Area Residential District

2 LOCATION

CITY, TOWN Louisville VICINITY OF COUNTY Jefferson STATE Kentucky

3 PHOTO REFERENCE

PHOTO CREDIT Robert Cronan DATE OF PHOTO June 1974

NEGATIVE FILED AT University of Louisville, Photographic Archives, Louisville, Kentucky.

4 IDENTIFICATION

DESCRIBE VIEW, DIRECTION, ETC. IF DISTRICT, GIVE BUILDING NAME & STREET

PHOTO NO. 29 of 80

1067 Cherokee Road, looking north. This house is said to have been an early Italianate house altered in the early 20th-century into a more "archeological" Tuscan villa with limestone sheathing and red tile roofs.



UNITED STATES DEPARTMENT OF THE INTERIOR
NATIONAL PARK SERVICE

**NATIONAL REGISTER OF HISTORIC PLACES
PROPERTY PHOTOGRAPH FORM**

FOR NPS USE ONLY	
RECEIVED	JUN 2 1976
DATE ENTERED	JUN 30 1976

SEE INSTRUCTIONS IN *HOW TO COMPLETE NATIONAL REGISTER FORMS*
TYPE ALL ENTRIES -- ENCLOSE WITH PHOTOGRAPH

1 NAME

HISTORIC

Cherokee Triangle

AND/OR COMMON

Cherokee Triangle Area Residential District

2 LOCATION

CITY, TOWN Louisville VICINITY OF COUNTY Jefferson STATE Kentucky

3 PHOTO REFERENCE

PHOTO CREDIT Robert Cronan DATE OF PHOTO June 1974

NEGATIVE FILED AT University of Louisville, Photographic Archives, Louisville, Kentucky

4 IDENTIFICATION

DESCRIBE VIEW, DIRECTION, ETC. IF DISTRICT. GIVE BUILDING NAME & STREET

PHOTO NO. 30 *of 80*

1073 Cherokee Road looking north. This is one of the most pretentious porticoes in the district.



UNITED STATES DEPARTMENT OF THE INTERIOR
NATIONAL PARK SERVICE

NATIONAL REGISTER OF HISTORIC PLACES
PROPERTY PHOTOGRAPH FORM

FOR NPS USE ONLY	
RECEIVED	JUN 2 1976
DATE ENTERED	JUN 30 1976

SEE INSTRUCTIONS IN *HOW TO COMPLETE NATIONAL REGISTER FORMS*
TYPE ALL ENTRIES -- ENCLOSE WITH PHOTOGRAPH

1 NAME

HISTORIC

Cherokee Triangle Area Residential District

AND/OR COMMON

Cherokee Triangle

2 LOCATION

CITY, TOWN

Louisville

___ VICINITY OF

COUNTY

Jefferson

STATE

Kentucky

3 PHOTO REFERENCE

PHOTO CREDIT Robert Cronan

DATE OF PHOTO June 1974

NEGATIVE FILED AT Photographic Archives, University of Louisville

4 IDENTIFICATION

DESCRIBE VIEW, DIRECTION, ETC. IF DISTRICT. GIVE BUILDING NAME & STREET

PHOTO NO. 31 of 80

The Hilliard House, 1074 Cherokee Road, southwest corner of Cherokee Road and Grinstead Drive. Said to have been the second house built in the Henning-Speed Subdivision, for Maria Henning Hobbs Hilliard.



UNITED STATES DEPARTMENT OF THE INTERIOR
NATIONAL PARK SERVICE

FOR NPS USE ONLY	
RECEIVED	JUN 2 1976
DATE ENTERED	JUN 30 1976

**NATIONAL REGISTER OF HISTORIC PLACES
PROPERTY PHOTOGRAPH FORM**

SEE INSTRUCTIONS IN *HOW TO COMPLETE NATIONAL REGISTER FORMS*
TYPE ALL ENTRIES -- ENCLOSE WITH PHOTOGRAPH

1 NAME

HISTORIC

Cherokee Triangle Area Residential District

AND/OR COMMON

Cherokee Triangle

2 LOCATION

CITY, TOWN

Louisville

____ VICINITY OF

COUNTY

Jefferson

STATE

Kentucky

3 PHOTO REFERENCE

PHOTO CREDIT John J. Cullinane

DATE OF PHOTO April 16, 1973

NEGATIVE FILED AT Preservation Alliance, Garden Court, Louisville

4 IDENTIFICATION

DESCRIBE VIEW, DIRECTION, ETC. IF DISTRICT, GIVE BUILDING NAME & STREET

PHOTO NO. 31a

Hilliard House, 1074 Cherokee Road, from the east (porches are not original).



UNITED STATES DEPARTMENT OF THE INTERIOR
NATIONAL PARK SERVICE

**NATIONAL REGISTER OF HISTORIC PLACES
PROPERTY PHOTOGRAPH FORM**

FOR NPS USE ONLY	
RECEIVED	JUN 2 1976
DATE ENTERED	JUN 30 1976

SEE INSTRUCTIONS IN *HOW TO COMPLETE NATIONAL REGISTER FORMS*
TYPE ALL ENTRIES -- ENCLOSE WITH PHOTOGRAPH

1 NAME

HISTORIC
Cherokee Triangle Area Residential District

AND/OR COMMON
Cherokee Triangle

2 LOCATION

CITY, TOWN	____ VICINITY OF	COUNTY	STATE
Louisville		Jefferson	Kentucky

3 PHOTO REFERENCE

PHOTO CREDIT George Barrows

DATE OF PHOTO 1976

NEGATIVE FILED AT

4 IDENTIFICATION

DESCRIBE VIEW, DIRECTION, ETC. IF DISTRICT. GIVE BUILDING NAME & STREET

PHOTO NO. 32 of 80

Coachhouse on alley behind the Hilliard House; southeast corner of house at rear.



GRINSTEAD DRIVE 2000

CHEROKEE 1000

UNITED STATES DEPARTMENT OF THE INTERIOR
NATIONAL PARK SERVICE

**NATIONAL REGISTER OF HISTORIC PLACES
PROPERTY PHOTOGRAPH FORM**

FOR NPS USE ONLY	
RECEIVED	JUN 2 1976
DATE ENTERED	JUN 30 1976

SEE INSTRUCTIONS IN *HOW TO COMPLETE NATIONAL REGISTER FORMS*
TYPE ALL ENTRIES -- ENCLOSE WITH PHOTOGRAPH

1 NAME

HISTORIC
Cherokee Triangle Area Residential District

AND/OR COMMON
Cherokee Triangle

2 LOCATION

CITY, TOWN	____VICINITY OF	COUNTY	STATE
Louisville		Jefferson	Kentucky

3 PHOTO REFERENCE

PHOTO CREDIT George Barrows

DATE OF PHOTO 1976

NEGATIVE FILED AT

4 IDENTIFICATION

DESCRIBE VIEW, DIRECTION, ETC. IF DISTRICT, GIVE BUILDING NAME & STREET

PHOTO NO. 33 *of 80*

1000 block of Cherokee Road looking northwest from the intersection of Grinstead (the wall around the Hilliard House property, shown at left, may date back to ca. 1890). The Aquarius Apartments, a major intrusion on Cherokee Road, is at left center in distance.



UNITED STATES DEPARTMENT OF THE INTERIOR
NATIONAL PARK SERVICE

**NATIONAL REGISTER OF HISTORIC PLACES
PROPERTY PHOTOGRAPH FORM**

FOR NPS USE ONLY		
RECEIVED	JUN 2	1976
JUN 30 1976		
DATE ENTERED		

SEE INSTRUCTIONS IN *HOW TO COMPLETE NATIONAL REGISTER FORMS*
TYPE ALL ENTRIES -- ENCLOSE WITH PHOTOGRAPH

1 NAME

HISTORIC

Cherokee Triangle Area Residential District

AND/OR COMMON

Cherokee Triangle

2 LOCATION

CITY, TOWN

Louisville

___ VICINITY OF

COUNTY

Jefferson

STATE

Kentucky

3 PHOTO REFERENCE

PHOTO CREDIT George Barrows

DATE OF PHOTO 1976

NEGATIVE FILED AT

4 IDENTIFICATION

DESCRIBE VIEW, DIRECTION, ETC. IF DISTRICT, GIVE BUILDING NAME & STREET

PHOTO NO. 34 *hf 80*

1100 block of Cherokee Road looking east from intersection of Grinstead Avenue.
Highland Baptist Church at left.



UNITED STATES DEPARTMENT OF THE INTERIOR
NATIONAL PARK SERVICE

**NATIONAL REGISTER OF HISTORIC PLACES
PROPERTY PHOTOGRAPH FORM**

FOR NPS USE ONLY	
RECEIVED	JUN 2 1976
DATE ENTERED	JUN 30 1976

SEE INSTRUCTIONS IN *HOW TO COMPLETE NATIONAL REGISTER FORMS*
TYPE ALL ENTRIES -- ENCLOSE WITH PHOTOGRAPH

1 NAME

HISTORIC

Cherokee Triangle Area Residential District

AND/OR COMMON

Cherokee Triangle

2 LOCATION

CITY, TOWN

Louisville

___ VICINITY OF

COUNTY

Jefferson

STATE

Kentucky

3 PHOTO REFERENCE

PHOTO CREDIT George Barrows

DATE OF PHOTO 1976

NEGATIVE FILED AT

4 IDENTIFICATION

DESCRIBE VIEW, DIRECTION, ETC. IF DISTRICT, GIVE BUILDING NAME & STREET

PHOTO NO. 35

of 80

1141-1145 Cherokee Road, relatively modest houses with incised trim (porches are not original).



UNITED STATES DEPARTMENT OF THE INTERIOR
NATIONAL PARK SERVICE

**NATIONAL REGISTER OF HISTORIC PLACES
PROPERTY PHOTOGRAPH FORM**

FOR NPS USE ONLY	
RECEIVED	JUN 2 1976
DATE ENTERED	JUN 30 1976

SEE INSTRUCTIONS IN *HOW TO COMPLETE NATIONAL REGISTER FORMS*
TYPE ALL ENTRIES -- ENCLOSE WITH PHOTOGRAPH

1 NAME

HISTORIC

Cherokee Triangle Area Residential District

AND/OR COMMON

Cherokee Triangle

2 LOCATION

CITY, TOWN

Louisville

— VICINITY OF

COUNTY

Jefferson

STATE

Kentucky

3 PHOTO REFERENCE

PHOTO CREDIT Robert Cronan

DATE OF PHOTO June 1974

NEGATIVE FILED AT

Photographic Archives, University of Louisville

4 IDENTIFICATION

DESCRIBE VIEW, DIRECTION, ETC. IF DISTRICT, GIVE BUILDING NAME & STREET

PHOTO NO. 36 *70*

Photo taken from the southwest of 1311, 1315, 1317, and 1319 Cherokee Road between Longest Avenue and Cherokee Parkway.



UNITED STATES DEPARTMENT OF THE INTERIOR
NATIONAL PARK SERVICE

**NATIONAL REGISTER OF HISTORIC PLACES
PROPERTY PHOTOGRAPH FORM**

FOR NPS USE ONLY	
RECEIVED	JUN 2 1976
DATE ENTERED	JUN 30 1976

SEE INSTRUCTIONS IN *HOW TO COMPLETE NATIONAL REGISTER FORMS*
TYPE ALL ENTRIES -- ENCLOSE WITH PHOTOGRAPH

1 NAME

HISTORIC

Cherokee Triangle Area Residential District

AND/OR COMMON

Cherokee Triangle

2 LOCATION

CITY, TOWN

Louisville

___ VICINITY OF

COUNTY

Jefferson

STATE

Kentucky

3 PHOTO REFERENCE

PHOTO CREDIT George Barrows

DATE OF PHOTO 1976

NEGATIVE FILED AT

4 IDENTIFICATION

DESCRIBE VIEW, DIRECTION, ETC. IF DISTRICT, GIVE BUILDING NAME & STREET

PHOTO NO. 36a *of 80*

1319 Cherokee Road features the conch shell motif frequently found in the area. Sullivan-esque details foretell Prairie School inspiration found mostly in eastern part of the district.



UNITED STATES DEPARTMENT OF THE INTERIOR
NATIONAL PARK SERVICE

**NATIONAL REGISTER OF HISTORIC PLACES
PROPERTY PHOTOGRAPH FORM**

FOR NPS USE ONLY	
RECEIVED	JUN 2 1976
DATE ENTERED	JUN 30 1976

SEE INSTRUCTIONS IN *HOW TO COMPLETE NATIONAL REGISTER FORMS*
TYPE ALL ENTRIES -- ENCLOSE WITH PHOTOGRAPH

1 NAME

HISTORIC

Cherokee Triangle Area Residential District

AND/OR COMMON

Cherokee Triangle

2 LOCATION

CITY, TOWN

Louisville

— VICINITY OF

COUNTY

Jefferson

STATE

Kentucky

3 PHOTO REFERENCE

PHOTO CREDIT Robert Cronan

DATE OF PHOTO June 1974

NEGATIVE FILED AT

Photographic Archives, University of Louisville

4 IDENTIFICATION

DESCRIBE VIEW, DIRECTION, ETC. IF DISTRICT, GIVE BUILDING NAME & STREET

PHOTO NO. 37 *of 80*

Photo taken from the northeast of Nos. 1000, 1002 and 1004 (right to left) Everett Avenue at Highland Avenue. The two houses on the right were the first two built on the south side side of Everett.



UNITED STATES DEPARTMENT OF THE INTERIOR
NATIONAL PARK SERVICE

**NATIONAL REGISTER OF HISTORIC PLACES
PROPERTY PHOTOGRAPH FORM**

FOR NPS USE ONLY	
RECEIVED	JUN 2 1976
	JUN 30 1976
DATE ENTERED	

SEE INSTRUCTIONS IN *HOW TO COMPLETE NATIONAL REGISTER FORMS*
TYPE ALL ENTRIES -- ENCLOSE WITH PHOTOGRAPH

1 NAME

HISTORIC

Cherokee Triangle Area Residential District

AND/OR COMMON

Cherokee Triangle

2 LOCATION

CITY, TOWN

Louisville

___ VICINITY OF

COUNTY

Jefferson

STATE

Kentucky

3 PHOTO REFERENCE

PHOTO CREDIT Dr. W. S. Foster

DATE OF PHOTO March 1975

NEGATIVE FILED AT Cherokee Association, 1001 Cherokee Road, 40204

4 IDENTIFICATION

DESCRIBE VIEW, DIRECTION, ETC. IF DISTRICT, GIVE BUILDING NAME & STREET

PHOTO NO. 38 of 80

Photo taken from the northwest of the 1200 block of Everett Avenue between Patterson and Longest Avenues. These are some of the more pretentious houses on Everett.



UNITED STATES DEPARTMENT OF THE INTERIOR
NATIONAL PARK SERVICE

NATIONAL REGISTER OF HISTORIC PLACES
PROPERTY PHOTOGRAPH FORM

FOR NPS USE ONLY	
RECEIVED	JUN 2 1976
DATE ENTERED	JUN 30 1976

SEE INSTRUCTIONS IN HOW TO COMPLETE NATIONAL REGISTER FORMS
TYPE ALL ENTRIES -- ENCLOSE WITH PHOTOGRAPH

1 NAME

HISTORIC

Cherokee Triangle Area Residential District

AND/OR COMMON

Cherokee Triangle

2 LOCATION

CITY, TOWN

Louisville

___ VICINITY OF

COUNTY

Jefferson

STATE

Kentucky

3 PHOTO REFERENCE

PHOTO CREDIT

George Barrows

DATE OF PHOTO

1976

NEGATIVE FILED AT

4 IDENTIFICATION

DESCRIBE VIEW, DIRECTION, ETC. IF DISTRICT, GIVE BUILDING NAME & STREET

PHOTO NO. 38a of 80

The Camelot Apartments and others on the north side of the 1000 block of Everett.
A quite successful attempt has been made to harmonize these complexes with their
single-family neighbors and the landscape.



UNITED STATES DEPARTMENT OF THE INTERIOR
NATIONAL PARK SERVICE

**NATIONAL REGISTER OF HISTORIC PLACES
PROPERTY PHOTOGRAPH FORM**

FOR NPS USE ONLY

RECEIVED

JUN 2 1976

JUN 30 1976

DATE ENTERED

SEE INSTRUCTIONS IN *HOW TO COMPLETE NATIONAL REGISTER FORMS*
TYPE ALL ENTRIES -- ENCLOSE WITH PHOTOGRAPH

1 NAME

HISTORIC

Cherokee Triangle Area Residential District

AND/OR COMMON

Cherokee Triangle

2 LOCATION

CITY, TOWN

Louisville

___ VICINITY OF

COUNTY

Jefferson

STATE

Kentucky

3 PHOTO REFERENCE

PHOTO CREDIT George Barrows

DATE OF PHOTO 1976

NEGATIVE FILED AT

4 IDENTIFICATION

DESCRIBE VIEW, DIRECTION, ETC. IF DISTRICT, GIVE BUILDING NAME & STREET

View north in Dearing Court toward rear gate and wall of Cave Hill Cemetery.

PHOTO NO. 38b *also*



UNITED STATES DEPARTMENT OF THE INTERIOR
NATIONAL PARK SERVICE

**NATIONAL REGISTER OF HISTORIC PLACES
PROPERTY PHOTOGRAPH FORM**

FOR NPS USE ONLY	
RECEIVED	JUN 2 1976
DATE ENTERED	JUN 30 1976

SEE INSTRUCTIONS IN *HOW TO COMPLETE NATIONAL REGISTER FORMS*
TYPE ALL ENTRIES -- ENCLOSE WITH PHOTOGRAPH

1 NAME

HISTORIC

Cherokee Triangle Area Residential District

AND/OR COMMON

Cherokee Triangle

2 LOCATION

CITY, TOWN

Louisville

___ VICINITY OF

COUNTY

Jefferson

STATE

Kentucky

3 PHOTO REFERENCE

PHOTO CREDIT George Barrows

DATE OF PHOTO 1976

NEGATIVE FILED AT

4 IDENTIFICATION

DESCRIBE VIEW, DIRECTION, ETC. IF DISTRICT, GIVE BUILDING NAME & STREET

PHOTO NO. 38c of 50

View from Dearing Court south to one of the earliest condominiums in Louisville, on Everett. The side and rear of 1071 Everett (2200 Dearing Court) is at the right.



UNITED STATES DEPARTMENT OF THE INTERIOR
NATIONAL PARK SERVICE

NATIONAL REGISTER OF HISTORIC PLACES
PROPERTY PHOTOGRAPH FORM

FOR NPS USE ONLY
RECEIVED JUN 2 1976
DATE ENTERED JUN 30 1976

SEE INSTRUCTIONS IN *HOW TO COMPLETE NATIONAL REGISTER FORMS*
TYPE ALL ENTRIES -- ENCLOSE WITH PHOTOGRAPH

1 NAME

HISTORIC

Cherokee Triangle Area Residential District

AND/OR COMMON

Cherokee Triangle

2 LOCATION

CITY, TOWN

Louisville

___ VICINITY OF

COUNTY

Jefferson

STATE

Kentucky

3 PHOTO REFERENCE

PHOTO CREDIT George Barrows

DATE OF PHOTO 1976

NEGATIVE FILED AT

4 IDENTIFICATION

DESCRIBE VIEW, DIRECTION, ETC. IF DISTRICT, GIVE BUILDING NAME & STREET

PHOTO NO. 38e of 80

View northwest at the intersection of Everett Avenue and Grinstead Drive, showing the small neighborhood gas station and a modest "shotgun" house adjacent. Some of the service buildings of Cave Hill Cemetery appear in the background.



UNITED STATES DEPARTMENT OF THE INTERIOR
NATIONAL PARK SERVICE

**NATIONAL REGISTER OF HISTORIC PLACES
PROPERTY PHOTOGRAPH FORM**

FOR NPS USE ONLY	
RECEIVED	JUN 2 1976
DATE ENTERED	JUN 3 1976

SEE INSTRUCTIONS IN *HOW TO COMPLETE NATIONAL REGISTER FORMS*
TYPE ALL ENTRIES -- ENCLOSE WITH PHOTOGRAPH

1 NAME

HISTORIC

Cherokee Triangle Area Residential District

AND/OR COMMON

Cherokee Triangle

2 LOCATION

CITY, TOWN

Louisville

___ VICINITY OF

COUNTY

Jefferson

STATE

Kentucky

3 PHOTO REFERENCE

PHOTO CREDIT Robert Cronan

DATE OF PHOTO June 1974

NEGATIVE FILED AT Photographic Archives, University of Louisville

4 IDENTIFICATION

DESCRIBE VIEW, DIRECTION, ETC. IF DISTRICT, GIVE BUILDING NAME & STREET

PHOTO NO. 39 of 80

Photo taken from the northwest of the Weikel House, No. 1259 Everett Avenue.



UNITED STATES DEPARTMENT OF THE INTERIOR
NATIONAL PARK SERVICE

**NATIONAL REGISTER OF HISTORIC PLACES
PROPERTY PHOTOGRAPH FORM**

FOR NPS USE ONLY	
RECEIVED	JUN 2 1976
DATE ENTERED	JUN 30 1976

SEE INSTRUCTIONS IN *HOW TO COMPLETE NATIONAL REGISTER FORMS*
TYPE ALL ENTRIES -- ENCLOSE WITH PHOTOGRAPH

1 NAME

HISTORIC

Cherokee Triangle Area Residential District

AND/OR COMMON

Cherokee Triangle

2 LOCATION

CITY, TOWN

Louisville

___ VICINITY OF

COUNTY

Jefferson

STATE

Kentucky

3 PHOTO REFERENCE

PHOTO CREDIT

Dr. W. S. Foster

DATE OF PHOTO

March 1975

NEGATIVE FILED AT

Cherokee Association, 1001 Cherokee Road, Louisville 40204

4 IDENTIFICATION

DESCRIBE VIEW, DIRECTION, ETC. IF DISTRICT. GIVE BUILDING NAME & STREET

PHOTO NO. 40 *of 80*

Photo taken from the southwest of Nos. 1285, 1287, and 1289 Willow Avenue.



UNITED STATES DEPARTMENT OF THE INTERIOR
NATIONAL PARK SERVICE

**NATIONAL REGISTER OF HISTORIC PLACES
PROPERTY PHOTOGRAPH FORM**

FOR NPS USE ONLY	
RECEIVED	JUN 2 1976
DATE ENTERED	JUN 30 1976

SEE INSTRUCTIONS IN *HOW TO COMPLETE NATIONAL REGISTER FORMS*
TYPE ALL ENTRIES -- ENCLOSE WITH PHOTOGRAPH

1 NAME

HISTORIC

Cherokee Triangle Area Residential District

AND/OR COMMON

Cherokee Triangle

2 LOCATION

CITY, TOWN

Louisville

___ VICINITY OF

COUNTY

Jefferson

STATE

Kentucky

3 PHOTO REFERENCE

PHOTO CREDIT Robert Cronan

DATE OF PHOTO June 1974

NEGATIVE FILED AT Photographic Archives, University of Louisville

4 IDENTIFICATION

DESCRIBE VIEW, DIRECTION, ETC. IF DISTRICT, GIVE BUILDING NAME & STREET

PHOTO NO. 41 of 80

Photo taken from the north of the Klein House, 1300 Willow Avenue.



UNITED STATES DEPARTMENT OF THE INTERIOR
NATIONAL PARK SERVICE

**NATIONAL REGISTER OF HISTORIC PLACES
PROPERTY PHOTOGRAPH FORM**

FOR NPS USE ONLY	
RECEIVED	JUN 2 1976
DATE ENTERED	JUN 30 1976

SEE INSTRUCTIONS IN *HOW TO COMPLETE NATIONAL REGISTER FORMS*
TYPE ALL ENTRIES -- ENCLOSE WITH PHOTOGRAPH

1 NAME

HISTORIC

Cherokee Triangle Area Residential District

AND/OR COMMON

Cherokee Triangle

2 LOCATION

CITY, TOWN

Louisville

___ VICINITY OF

COUNTY

Jefferson

STATE

Kentucky

3 PHOTO REFERENCE

PHOTO CREDIT Robert Cronan

DATE OF PHOTO June 1974

NEGATIVE FILED AT Photographic Archives, University of Louisville

4 IDENTIFICATION

DESCRIBE VIEW, DIRECTION, ETC. IF DISTRICT, GIVE BUILDING NAME & STREET

PHOTO NO. 42 of 80

Photo taken from the west showing details of Klein House, 1300 Willow Avenue.



UNITED STATES DEPARTMENT OF THE INTERIOR
NATIONAL PARK SERVICE

**NATIONAL REGISTER OF HISTORIC PLACES
PROPERTY PHOTOGRAPH FORM**

FOR NPS USE ONLY	
RECEIVED	JUN 2 1976
DATE ENTERED	JUN 30 1976

SEE INSTRUCTIONS IN *HOW TO COMPLETE NATIONAL REGISTER FORMS*
TYPE ALL ENTRIES -- ENCLOSE WITH PHOTOGRAPH

1 NAME

HISTORIC
Cherokee Triangle Area Residential District

AND/OR COMMON
Cherokee Triangle

2 LOCATION

CITY, TOWN	_____ VICINITY OF	COUNTY	STATE
Louisville		Jefferson	Kentucky

3 PHOTO REFERENCE

PHOTO CREDIT Dr. W. S. Foster

DATE OF PHOTO March 1975

NEGATIVE FILED AT Cherokee Association, 1001 Cherokee Road 40204

4 IDENTIFICATION

DESCRIBE VIEW, DIRECTION, ETC. IF DISTRICT, GIVE BUILDING NAME & STREET

PHOTO NO. 43 *of 80*

Photo taken from the southwest of Nos. 1277, 1279, 1281, & 1283 Basset.



UNITED STATES DEPARTMENT OF THE INTERIOR
NATIONAL PARK SERVICE

**NATIONAL REGISTER OF HISTORIC PLACES
PROPERTY PHOTOGRAPH FORM**

FOR NPS USE ONLY	
RECEIVED	JUN 2 1976
DATE ENTERED	JUN 30 1976

SEE INSTRUCTIONS IN *HOW TO COMPLETE NATIONAL REGISTER FORMS*
TYPE ALL ENTRIES -- ENCLOSE WITH PHOTOGRAPH

1 NAME

HISTORIC

Cherokee Triangle Area Residential District

AND/OR COMMON

Cherokee Triangle

2 LOCATION

CITY, TOWN

Louisville

____ VICINITY OF

COUNTY

Jefferson

STATE

Kentucky

3 PHOTO REFERENCE

PHOTO CREDIT

George Barrows

DATE OF PHOTO 1976

NEGATIVE FILED AT

4 IDENTIFICATION

DESCRIBE VIEW, DIRECTION, ETC. IF DISTRICT. GIVE BUILDING NAME & STREET

PHOTO NO. 43a *of 80*

Photo taken from the northwest of 1282, 1284, and 1288 Bassett Avenue.



LOUISVILLE
COLLEGIATE SCHOOL

2427

UNITED STATES DEPARTMENT OF THE INTERIOR
NATIONAL PARK SERVICE

**NATIONAL REGISTER OF HISTORIC PLACES
PROPERTY PHOTOGRAPH FORM**

FOR NPS USE ONLY

RECEIVED JUN 2 1976

JUN 3 1976
DATE ENTERED

SEE INSTRUCTIONS IN *HOW TO COMPLETE NATIONAL REGISTER FORMS*
TYPE ALL ENTRIES -- ENCLOSE WITH PHOTOGRAPH

1 NAME

HISTORIC

Cherokee Triangle Area Residential District

AND/OR COMMON

Cherokee Triangle

2 LOCATION

CITY, TOWN

Louisville

___ VICINITY OF

COUNTY

Jefferson

STATE

Kentucky

3 PHOTO REFERENCE

PHOTO CREDIT Dr. W. S. Foster

DATE OF PHOTO March 1975

NEGATIVE FILED AT

Cherokee Association, 1001 Cherokee Road, Louisville 40204

4 IDENTIFICATION

DESCRIBE VIEW, DIRECTION, ETC. IF DISTRICT. GIVE BUILDING NAME & STREET

PHOTO NO. 44 of 80

Photo taken from the southeast of the main entrance of the Louisville Collegiate School at 2427 Glenmary.



UNITED STATES DEPARTMENT OF THE INTERIOR
NATIONAL PARK SERVICE

NATIONAL REGISTER OF HISTORIC PLACES
PROPERTY PHOTOGRAPH FORM

FOR NPS USE ONLY	
RECEIVED	JUN 2 1976
DATE ENTERED	JUN 30 1976

SEE INSTRUCTIONS IN *HOW TO COMPLETE NATIONAL REGISTER FORMS*
TYPE ALL ENTRIES -- ENCLOSE WITH PHOTOGRAPH

1 NAME

HISTORIC

Cherokee Triangle Area Residential District

AND/OR COMMON

Cherokee Triangle

2 LOCATION

CITY, TOWN

Louisville

____ VICINITY OF

COUNTY

Jefferson

STATE

Kentucky

3 PHOTO REFERENCE

PHOTO CREDIT Dr. W. S. Foster

DATE OF PHOTO March 1975

NEGATIVE FILED AT Cherokee Association, 1001 Cherokee Road, Louisville 40204

4 IDENTIFICATION

DESCRIBE VIEW, DIRECTION, ETC. IF DISTRICT, GIVE BUILDING NAME & STREET

PHOTO NO. 45 of 80

Photo taken from the southwest of Nos. 2500, 2506, and 2516 Glenmary Avenue. No. 2500 is a successful example of the attempt to integrate new design with old (more so in the context of the whole site than may appear here).



UNITED STATES DEPARTMENT OF THE INTERIOR
NATIONAL PARK SERVICE

**NATIONAL REGISTER OF HISTORIC PLACES
PROPERTY PHOTOGRAPH FORM**

FOR NPS USE ONLY	
RECEIVED	JUN 2 1976
DATE ENTERED	JUN 30 1976

SEE INSTRUCTIONS IN *HOW TO COMPLETE NATIONAL REGISTER FORMS*
TYPE ALL ENTRIES -- ENCLOSE WITH PHOTOGRAPH

1 NAME

HISTORIC

Cherokee Triangle Area Residential District

AND/OR COMMON

Cherokee Triangle

2 LOCATION

CITY, TOWN

Louisville

___ VICINITY OF

COUNTY

Jefferson

STATE

Kentucky

3 PHOTO REFERENCE

PHOTO CREDIT Mary Neuschwander

DATE OF PHOTO March 1975

NEGATIVE FILED AT Cherokee Association, 1001 Cherokee Road, Louisville 40204

4 IDENTIFICATION

DESCRIBE VIEW, DIRECTION, ETC. IF DISTRICT, GIVE BUILDING NAME & STREET

PHOTO NO. 46 of 80

Photo taken from the southwest of Nos. 2200, 2202, 2204, and 2206 Longest Avenue.



UNITED STATES DEPARTMENT OF THE INTERIOR
NATIONAL PARK SERVICE

**NATIONAL REGISTER OF HISTORIC PLACES
PROPERTY PHOTOGRAPH FORM**

FOR NPS USE ONLY	
RECEIVED	JUN 2 1976
DATE ENTERED	JUN 30 1976

SEE INSTRUCTIONS IN *HOW TO COMPLETE NATIONAL REGISTER FORMS*
TYPE ALL ENTRIES -- ENCLOSE WITH PHOTOGRAPH

1 NAME

HISTORIC

Cherokee Triangle Residential District

AND/OR COMMON

Cherokee Triangle

2 LOCATION

CITY, TOWN

Louisville

___ VICINITY OF

COUNTY

Jefferson

STATE

Kentucky

3 PHOTO REFERENCE

PHOTO CREDIT Dr. W. S. Foster

DATE OF PHOTO March 1975

NEGATIVE FILED AT Cherokee Association, 1001 Cherokee Road, Louisville 40204

4 IDENTIFICATION

DESCRIBE VIEW, DIRECTION, ETC. IF DISTRICT, GIVE BUILDING NAME & STREET

PHOTO NO. 47 of 80

Photo taken from the southwest of Nos. 2400, 2402, and 2406 Longest Avenue between Willow Avenue and Cherokee Parkway.



UNITED STATES DEPARTMENT OF THE INTERIOR
NATIONAL PARK SERVICE

**NATIONAL REGISTER OF HISTORIC PLACES
PROPERTY PHOTOGRAPH FORM**

FOR NPS USE ONLY

RECEIVED

JUN 2 1976

DATE ENTERED

JUN 30 1976

SEE INSTRUCTIONS IN *HOW TO COMPLETE NATIONAL REGISTER FORMS*
TYPE ALL ENTRIES -- ENCLOSE WITH PHOTOGRAPH

1 NAME

HISTORIC

Cherokee Triangle Area Residential District

AND/OR COMMON

Cherokee Triangle

2 LOCATION

CITY, TOWN

Louisville

___ VICINITY OF

COUNTY

Jefferson

STATE

Kentucky

3 PHOTO REFERENCE

PHOTO CREDIT

Robert Cronan

DATE OF PHOTO

June 1974

NEGATIVE FILED AT

Photographic Archives, University of Louisville

4 IDENTIFICATION

DESCRIBE VIEW, DIRECTION, ETC. IF DISTRICT. GIVE BUILDING NAME & STREET

PHOTO NO. 48 of 80

Photo taken from the south of the Nones House, 2515 Longest Avenue at the intersection of Ray Avenue.



UNITED STATES DEPARTMENT OF THE INTERIOR
NATIONAL PARK SERVICE

**NATIONAL REGISTER OF HISTORIC PLACES
PROPERTY PHOTOGRAPH FORM**

FOR NPS USE ONLY	
RECEIVED	JUN 2 1976
DATE ENTERED	JUN 30 1976

SEE INSTRUCTIONS IN *HOW TO COMPLETE NATIONAL REGISTER FORMS*
TYPE ALL ENTRIES -- ENCLOSE WITH PHOTOGRAPH

1 NAME

HISTORIC

Cherokee Triangle Area Residential District

AND/OR COMMON

Cherokee Triangle

2 LOCATION

CITY, TOWN

Louisville

____ VICINITY OF

COUNTY

Jefferson

STATE

Kentucky

3 PHOTO REFERENCE

PHOTO CREDIT Robert Cronan

DATE OF PHOTO June 1974

NEGATIVE FILED AT Photographic Archives, University of Louisville

4 IDENTIFICATION

DESCRIBE VIEW, DIRECTION, ETC. IF DISTRICT, GIVE BUILDING NAME & STREET

PHOTO NO. 49 of 80

Photo taken from the east of the Reutlinger House, 2101 Cherokee Parkway at the intersection of Cherokee Road. The statue of General Castleman, one of the area's early benefactors, is in the foreground. In the background is No. 1300 Cherokee Road (see photo 34a). INT: 2983-75



UNITED STATES DEPARTMENT OF THE INTERIOR
NATIONAL PARK SERVICE

**NATIONAL REGISTER OF HISTORIC PLACES
PROPERTY PHOTOGRAPH FORM**

FOR NPS USE ONLY	
RECEIVED	JUN 2 1976
DATE ENTERED	JUN 30 1976

SEE INSTRUCTIONS IN *HOW TO COMPLETE NATIONAL REGISTER FORMS*
TYPE ALL ENTRIES -- ENCLOSE WITH PHOTOGRAPH

1 NAME

HISTORIC

Cherokee Triangle Area Residential District

AND/OR COMMON

Cherokee Triangle

2 LOCATION

CITY, TOWN

Louisville

___ VICINITY OF

COUNTY

Jefferson

STATE

Kentucky

3 PHOTO REFERENCE

PHOTO CREDIT George Barrows

DATE OF PHOTO 1976

NEGATIVE FILED AT

Kentucky Heritage Commission, Frankfort, Kentucky

4 IDENTIFICATION

DESCRIBE VIEW, DIRECTION, ETC. IF DISTRICT, GIVE BUILDING NAME & STREET

PHOTO NO.

50 of 80

Photo taken from the southwest of Nos. 2102, 2106, and 2110 Cherokee Parkway. The 2100 block of Cherokee Parkway can be seen to the left and the statue of General Castleman to the right.



UNITED STATES DEPARTMENT OF THE INTERIOR
NATIONAL PARK SERVICE

**NATIONAL REGISTER OF HISTORIC PLACES
PROPERTY PHOTOGRAPH FORM**

FOR NPS USE ONLY
RECEIVED
JUN 2 1976
JUN 30 1976
DATE ENTERED

SEE INSTRUCTIONS IN *HOW TO COMPLETE NATIONAL REGISTER FORMS*
TYPE ALL ENTRIES -- ENCLOSE WITH PHOTOGRAPH

1 NAME

HISTORIC

Cherokee Triangle Area Residential District

AND/OR COMMON

Cherokee Triangle

2 LOCATION

CITY, TOWN

Louisville

___ VICINITY OF

COUNTY

Jefferson

STATE

Kentucky

3 PHOTO REFERENCE

PHOTO CREDIT George Barrows

DATE OF PHOTO 1976

NEGATIVE FILED AT

4 IDENTIFICATION

DESCRIBE VIEW, DIRECTION, ETC. IF DISTRICT, GIVE BUILDING NAME & STREET

PHOTO NO. 5107 80

Photo taken from the northwest of the Brown House, 1400 Cherokee Road.



UNITED STATES DEPARTMENT OF THE INTERIOR
NATIONAL PARK SERVICE

**NATIONAL REGISTER OF HISTORIC PLACES
PROPERTY PHOTOGRAPH FORM**

FOR NPS USE ONLY	
RECEIVED	JUN 2 1976
DATE ENTERED	JUN 30 1976

SEE INSTRUCTIONS IN *HOW TO COMPLETE NATIONAL REGISTER FORMS*
TYPE ALL ENTRIES -- ENCLOSE WITH PHOTOGRAPH

1 NAME

HISTORIC

Cherokee Triangle Area Residential District

AND/OR COMMON

Cherokee Triangle

2 LOCATION

CITY, TOWN

Louisville

___VICINITY OF

COUNTY

Jefferson

STATE

Kentucky

3 PHOTO REFERENCE

PHOTO CREDIT George Barrows

DATE OF PHOTO 1976

NEGATIVE FILED AT

4 IDENTIFICATION

DESCRIBE VIEW, DIRECTION, ETC. IF DISTRICT, GIVE BUILDING NAME & STREET

PHOTO NO. 52 of 80

Photo taken from the northwest of 1402 and 1408 Cherokee Road. A high-rise apartment is under construction in the distance.



UNITED STATES DEPARTMENT OF THE INTERIOR
NATIONAL PARK SERVICE

**NATIONAL REGISTER OF HISTORIC PLACES
PROPERTY PHOTOGRAPH FORM**

FOR NPS USE ONLY
RECEIVED JUN 2 1976
JUN 30 1976
DATE ENTERED

SEE INSTRUCTIONS IN *HOW TO COMPLETE NATIONAL REGISTER FORMS*
TYPE ALL ENTRIES -- ENCLOSE WITH PHOTOGRAPH

1 NAME

HISTORIC

Cherokee Triangle Area Residential District

AND/OR COMMON

Cherokee Triangle

2 LOCATION

CITY, TOWN

Louisville

___ VICINITY OF

COUNTY

Jefferson

STATE

Kentucky

3 PHOTO REFERENCE

PHOTO CREDIT George Barrows

DATE OF PHOTO 1976

NEGATIVE FILED AT

4 IDENTIFICATION

DESCRIBE VIEW, DIRECTION, ETC. IF DISTRICT, GIVE BUILDING NAME & STREET

PHOTO NO. 53 of 80

Photo taken from the northwest of the incomplete high-rise apartment building at Cherokee Road and Willow Avenue.



UNITED STATES DEPARTMENT OF THE INTERIOR
NATIONAL PARK SERVICE

NATIONAL REGISTER OF HISTORIC PLACES
PROPERTY PHOTOGRAPH FORM

FOR NPS USE ONLY

RECEIVED

JUN 2 1976

DATE ENTERED JUN 30 1976

SEE INSTRUCTIONS IN *HOW TO COMPLETE NATIONAL REGISTER FORMS*
TYPE ALL ENTRIES -- ENCLOSE WITH PHOTOGRAPH

1 NAME

HISTORIC

Cherokee Triangle Area Residential District

AND/OR COMMON

Cherokee Triangle

2 LOCATION

CITY, TOWN

Louisville

___ VICINITY OF

COUNTY

Jefferson

STATE

Kentucky

3 PHOTO REFERENCE

PHOTO CREDIT George Barrows

DATE OF PHOTO 1976

NEGATIVE FILED AT

4 IDENTIFICATION

DESCRIBE VIEW, DIRECTION, ETC. IF DISTRICT, GIVE BUILDING NAME & STREET

PHOTO NO. 53a of 80

Photo taken from the west from Everett Avenue looking at the houses on Edgeland Avenue.



UNITED STATES DEPARTMENT OF THE INTERIOR
NATIONAL PARK SERVICE

**NATIONAL REGISTER OF HISTORIC PLACES
PROPERTY PHOTOGRAPH FORM**

FOR NPS USE ONLY

RECEIVED

JUN 30 1976

DATE ENTERED

JUN 2 1976

SEE INSTRUCTIONS IN *HOW TO COMPLETE NATIONAL REGISTER FORMS*
TYPE ALL ENTRIES -- ENCLOSE WITH PHOTOGRAPH

1 NAME

HISTORIC

Cherokee Triangle Area Residential District

AND/OR COMMON

Cherokee Triangle

2 LOCATION

CITY, TOWN

Louisville

___ VICINITY OF

COUNTY

Jefferson

STATE

Kentucky

3 PHOTO REFERENCE

PHOTO CREDIT George Barrows

DATE OF PHOTO 1976

NEGATIVE FILED AT

4 IDENTIFICATION

DESCRIBE VIEW, DIRECTION, ETC. IF DISTRICT. GIVE BUILDING NAME & STREET

PHOTO NO. 54 *0780*

Photo taken from the southwest of No. 2201, 2211, 2217, 2223 Cherokee Parkway. The brick structure on the extreme right is the Belvoir Apartments.



UNITED STATES DEPARTMENT OF THE INTERIOR
NATIONAL PARK SERVICE

**NATIONAL REGISTER OF HISTORIC PLACES
PROPERTY PHOTOGRAPH FORM**

FOR NPS USE ONLY
RECEIVED
JUN 2 1976
JUN 30 1976
DATE ENTERED

SEE INSTRUCTIONS IN *HOW TO COMPLETE NATIONAL REGISTER FORMS*
TYPE ALL ENTRIES -- ENCLOSE WITH PHOTOGRAPH

1 NAME

HISTORIC
Cherokee Triangle Area Residential District

AND/OR COMMON
Cherokee Triangle

2 LOCATION

CITY, TOWN	___VICINITY OF	COUNTY	STATE
Louisville		Jefferson	Kentucky

3 PHOTO REFERENCE

PHOTO CREDIT George Barrows

DATE OF PHOTO 1976

NEGATIVE FILED AT

4 IDENTIFICATION

DESCRIBE VIEW, DIRECTION, ETC. IF DISTRICT, GIVE BUILDING NAME & STREET

PHOTO NO. 55 of 80

Photo taken from the southwest of No. 2217 Cherokee Parkway.



BELVOIR

NO ANY TIME

UNITED STATES DEPARTMENT OF THE INTERIOR
NATIONAL PARK SERVICE

**NATIONAL REGISTER OF HISTORIC PLACES
PROPERTY PHOTOGRAPH FORM**

FOR NPS USE ONLY

RECEIVED

JUN 2 1976

DATE ENTERED

JUN 30 1976

SEE INSTRUCTIONS IN *HOW TO COMPLETE NATIONAL REGISTER FORMS*
TYPE ALL ENTRIES -- ENCLOSE WITH PHOTOGRAPH

1 NAME

HISTORIC

Cherokee Triangle Area Residential District

AND/OR COMMON

Cherokee Triangle

2 LOCATION

CITY, TOWN

Louisville

___ VICINITY OF

COUNTY

Jefferson

STATE

Kentucky

3 PHOTO REFERENCE

PHOTO CREDIT Mary Neuschwander

DATE OF PHOTO March 1975

NEGATIVE FILED AT

4 IDENTIFICATION

DESCRIBE VIEW, DIRECTION, ETC. IF DISTRICT, GIVE BUILDING NAME & STREET

PHOTO NO. 56 07 80

Photo taken from the south of the Belvoir Apartments, at the southwest corner of Cherokee Parkway and Willow Avenue.



UNITED STATES DEPARTMENT OF THE INTERIOR
NATIONAL PARK SERVICE

**NATIONAL REGISTER OF HISTORIC PLACES
PROPERTY PHOTOGRAPH FORM**

FOR NPS USE ONLY

RECEIVED

JUN 2 1976

JUN 30 1976
DATE ENTERED

SEE INSTRUCTIONS IN *HOW TO COMPLETE NATIONAL REGISTER FORMS*
TYPE ALL ENTRIES -- ENCLOSE WITH PHOTOGRAPH

1 NAME

HISTORIC

Cherokee Triangle Area Residential District

AND/OR COMMON

Cherokee Triangle

2 LOCATION

CITY, TOWN

Louisville

___ VICINITY OF

COUNTY

Jefferson

STATE

Kentucky

3 PHOTO REFERENCE

PHOTO CREDIT George Barrows

DATE OF PHOTO 1976

NEGATIVE FILED AT

4 IDENTIFICATION

DESCRIBE VIEW, DIRECTION, ETC. IF DISTRICT, GIVE BUILDING NAME & STREET

PHOTO NO. 57 of 80

Photo taken from the southwest of 2303 and 2307 Cherokee Parkway at the northwest corner of Willow. No. 2303 was the George Kremer residence.

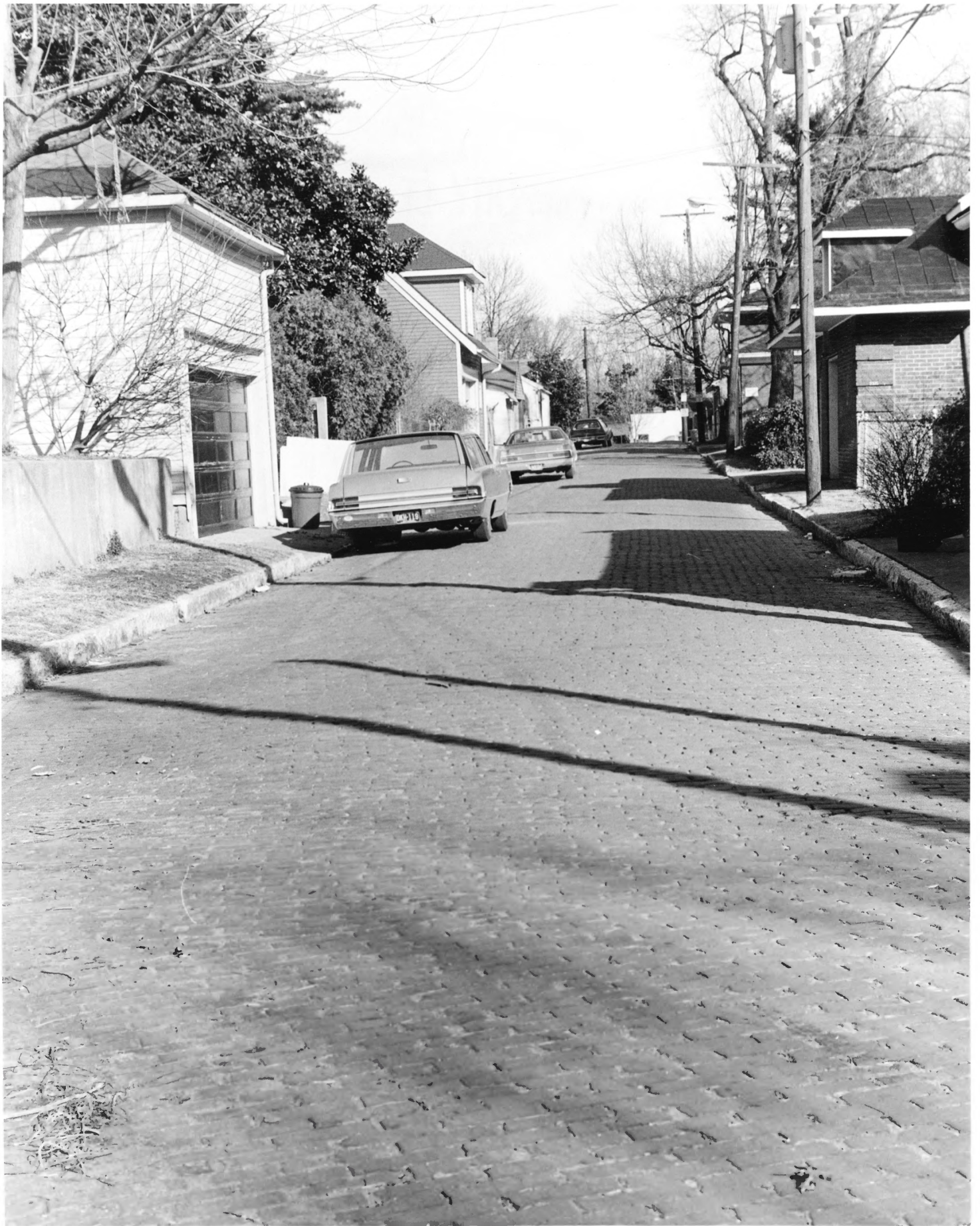

UNITED STATES DEPARTMENT OF THE INTERIOR
NATIONAL PARK SERVICE

**NATIONAL REGISTER OF HISTORIC PLACES
PROPERTY PHOTOGRAPH FORM**

FOR NPS USE ONLY

RECEIVED

JUN 2 1976

DATE ENTERED JUN 30 1976

SEE INSTRUCTIONS IN *HOW TO COMPLETE NATIONAL REGISTER FORMS*
TYPE ALL ENTRIES -- ENCLOSE WITH PHOTOGRAPH

1 NAME

HISTORIC

Cherokee Triangle Area Residential District

AND/OR COMMON

Cherokee Triangle

2 LOCATION

CITY, TOWN

Louisville

___ VICINITY OF

COUNTY

Jefferson

STATE

Kentucky

3 PHOTO REFERENCE

PHOTO CREDIT George Barrows

DATE OF PHOTO 1976

NEGATIVE FILED AT

4 IDENTIFICATION

DESCRIBE VIEW, DIRECTION, ETC. IF DISTRICT, GIVE BUILDING NAME & STREET

PHOTO NO. 58 of 80

Photo taken from the east of Ridgeway, the alley which is north of and runs parallel to Cherokee Parkway between Willow Avenue and Longest.



UNITED STATES DEPARTMENT OF THE INTERIOR
NATIONAL PARK SERVICE

**NATIONAL REGISTER OF HISTORIC PLACES
PROPERTY PHOTOGRAPH FORM**

FOR NPS USE ONLY	
RECEIVED	JUN 2 1976
DATE ENTERED	JUN 3 1976

SEE INSTRUCTIONS IN *HOW TO COMPLETE NATIONAL REGISTER FORMS*
TYPE ALL ENTRIES -- ENCLOSE WITH PHOTOGRAPH

1 NAME

HISTORIC

Cherokee Triangle Area Residential District

AND/OR COMMON

Cherokee Triangle

2 LOCATION

CITY, TOWN

Louisville

___ VICINITY OF

COUNTY

Jefferson

STATE

Kentucky

3 PHOTO REFERENCE

PHOTO CREDIT Unknown

DATE OF PHOTO 1947

NEGATIVE FILED AT

4 IDENTIFICATION

DESCRIBE VIEW, DIRECTION, ETC. IF DISTRICT, GIVE BUILDING NAME & STREET

PHOTO NO. 59 of 80

Photo taken from the south of the carriage house for 2515 Longest located at 1259 Ray Avenue.



UNITED STATES DEPARTMENT OF THE INTERIOR
NATIONAL PARK SERVICE

NATIONAL REGISTER OF HISTORIC PLACES
PROPERTY PHOTOGRAPH FORM

FOR NPS USE ONLY	
RECEIVED	JUN 2 1976
DATE ENTERED	JUN 30 1976

SEE INSTRUCTIONS IN *HOW TO COMPLETE NATIONAL REGISTER FORMS*
TYPE ALL ENTRIES -- ENCLOSE WITH PHOTOGRAPH

1 NAME

HISTORIC

Cherokee Triangle Area Residential District

AND/OR COMMON

Cherokee Triangle

2 LOCATION

CITY, TOWN

Louisville

___ VICINITY OF

COUNTY

Jefferson

STATE

Kentucky

3 PHOTO REFERENCE

PHOTO CREDIT George Barrows

DATE OF PHOTO 1976

NEGATIVE FILED AT

4 IDENTIFICATION

DESCRIBE VIEW, DIRECTION, ETC. IF DISTRICT, GIVE BUILDING NAME & STREET

PHOTO NO. 60 of 80

Photo taken from the southeast of the 2500 block of Ransdell Avenue. These houses are oriented toward Cherokee Parkway in the foreground.



UNITED STATES DEPARTMENT OF THE INTERIOR
NATIONAL PARK SERVICE

**NATIONAL REGISTER OF HISTORIC PLACES
PROPERTY PHOTOGRAPH FORM**

FOR NPS USE ONLY	
RECEIVED	JUN 2 1976
DATE ENTERED	JUN 30 1976

SEE INSTRUCTIONS IN *HOW TO COMPLETE NATIONAL REGISTER FORMS*
TYPE ALL ENTRIES -- ENCLOSE WITH PHOTOGRAPH

1 NAME

HISTORIC

Cherokee Triangle Area Residential District

AND/OR COMMON

Cherokee Triangle

2 LOCATION

CITY, TOWN

Louisville

____ VICINITY OF

COUNTY

Jefferson

STATE

Kentucky

3 PHOTO REFERENCE

PHOTO CREDIT Metropolitan Preservation Plan (1973).

DATE OF PHOTO 1973

NEGATIVE FILED AT Caufield & Shook, Inc.

756 South 1st, Street, Louisville

4 IDENTIFICATION

DESCRIBE VIEW, DIRECTION, ETC. IF DISTRICT, GIVE BUILDING NAME & STREET

PHOTO NO. 60a *of 50*

Photo of 2409 Cherokee Parkway, the Whiteside-Gernert House.



UNITED STATES DEPARTMENT OF THE INTERIOR
NATIONAL PARK SERVICE

**NATIONAL REGISTER OF HISTORIC PLACES
PROPERTY PHOTOGRAPH FORM**

FOR NPS USE ONLY	
RECEIVED	JUN 2 1976
DATE ENTERED	JUN 30 1976

SEE INSTRUCTIONS IN *HOW TO COMPLETE NATIONAL REGISTER FORMS*
TYPE ALL ENTRIES -- ENCLOSE WITH PHOTOGRAPH

1 NAME

HISTORIC

Cherokee Triangle Area Residential District

AND/OR COMMON

Cherokee Triangle

2 LOCATION

CITY, TOWN

Louisville

___ VICINITY OF

COUNTY

Jefferson

STATE

Kentucky

3 PHOTO REFERENCE

PHOTO CREDIT George Barrows

DATE OF PHOTO 1976

NEGATIVE FILED AT

4 IDENTIFICATION

DESCRIBE VIEW, DIRECTION, ETC. IF DISTRICT. GIVE BUILDING NAME & STREET

PHOTO NO.

61 of 80

Photo taken from the southeast of 2003-2023 Eastern Parkway looking toward Bardstown Road.



UNITED STATES DEPARTMENT OF THE INTERIOR
NATIONAL PARK SERVICE

**NATIONAL REGISTER OF HISTORIC PLACES
PROPERTY PHOTOGRAPH FORM**

FOR NPS USE ONLY

RECEIVED JUN 2 1976

DATE ENTERED JUN 30 1976

SEE INSTRUCTIONS IN *HOW TO COMPLETE NATIONAL REGISTER FORMS*
TYPE ALL ENTRIES -- ENCLOSE WITH PHOTOGRAPH

1 NAME

HISTORIC

Cherokee Triangle Area Residential District

AND/OR COMMON

Cherokee Triangle

2 LOCATION

CITY, TOWN

Louisville

___ VICINITY OF

COUNTY

Jefferson

STATE

Kentucky

3 PHOTO REFERENCE

PHOTO CREDIT George Barrows

DATE OF PHOTO 1976

NEGATIVE FILED AT

4 IDENTIFICATION

DESCRIBE VIEW, DIRECTION, ETC. IF DISTRICT. GIVE BUILDING NAME & STREET

PHOTO NO. 62 of 80

Photo taken from the south of 2025 Eastern Parkway at the corner of Willow Avenue.



UNITED STATES DEPARTMENT OF THE INTERIOR
NATIONAL PARK SERVICE

NATIONAL REGISTER OF HISTORIC PLACES
PROPERTY PHOTOGRAPH FORM

FOR NPS USE ONLY	
RECEIVED	JUN 2 1976
DATE ENTERED	JUN 30 1976

SEE INSTRUCTIONS IN *HOW TO COMPLETE NATIONAL REGISTER FORMS*
TYPE ALL ENTRIES -- ENCLOSE WITH PHOTOGRAPH

1 NAME

HISTORIC

Cherokee Triangle Area Residential District

AND/OR COMMON

Cherokee Triangle

2 LOCATION

CITY, TOWN

Louisville

___ VICINITY OF

COUNTY

Jefferson

STATE

Kentucky

3 PHOTO REFERENCE

PHOTO CREDIT George Barrows

DATE OF PHOTO 1976

NEGATIVE FILED AT

4 IDENTIFICATION

DESCRIBE VIEW, DIRECTION, ETC. IF DISTRICT, GIVE BUILDING NAME & STREET

PHOTO NO. 63 0780

Photo taken from the southwest of Eastern Parkway between Willow Avenue and Cherokee Road. Most of the trees that once lined Parkway were destroyed in April 1974 tornado.



UNITED STATES DEPARTMENT OF THE INTERIOR
NATIONAL PARK SERVICE

**NATIONAL REGISTER OF HISTORIC PLACES
PROPERTY PHOTOGRAPH FORM**

FOR NPS USE ONLY	
RECEIVED	JUN 2 1976
DATE ENTERED	JUN 30 1976

SEE INSTRUCTIONS IN *HOW TO COMPLETE NATIONAL REGISTER FORMS*
TYPE ALL ENTRIES -- ENCLOSE WITH PHOTOGRAPH

1 NAME

HISTORIC

Cherokee Triangle Area Residential District

AND/OR COMMON

Cherokee Triangle

2 LOCATION

CITY, TOWN

Louisville

— VICINITY OF

COUNTY

Jefferson

STATE

Kentucky

3 PHOTO REFERENCE

PHOTO CREDIT Dr. W. S. Foster

DATE OF PHOTO March 1975

NEGATIVE FILED AT

Cherokee Association, 1001 Cherokee Road, Louisville 40204

4 IDENTIFICATION

DESCRIBE VIEW, DIRECTION, ETC. IF DISTRICT, GIVE BUILDING NAME & STREET

PHOTO NO. 64 of 80

Photo taken from the northwest of the residences at the northeast corner of Eastern Parkway and Cherokee Road. A famous statue of Daniel Boone by Louisville sculptress Enid Yandell is in the foreground.