



# PROPERTY OF THE NATIONAL REGISTER

1. P.E. powerhouse at 2245 N. Lake

2. Altadena, CA. *Los Angeles County*

3. Earnest M. Leo

SEP 7 1977

4. 1939

5. Unknown

6. Taken Lake Ave. facing S.W. -

exterior

NOV 9 1977

7. #1 of 4

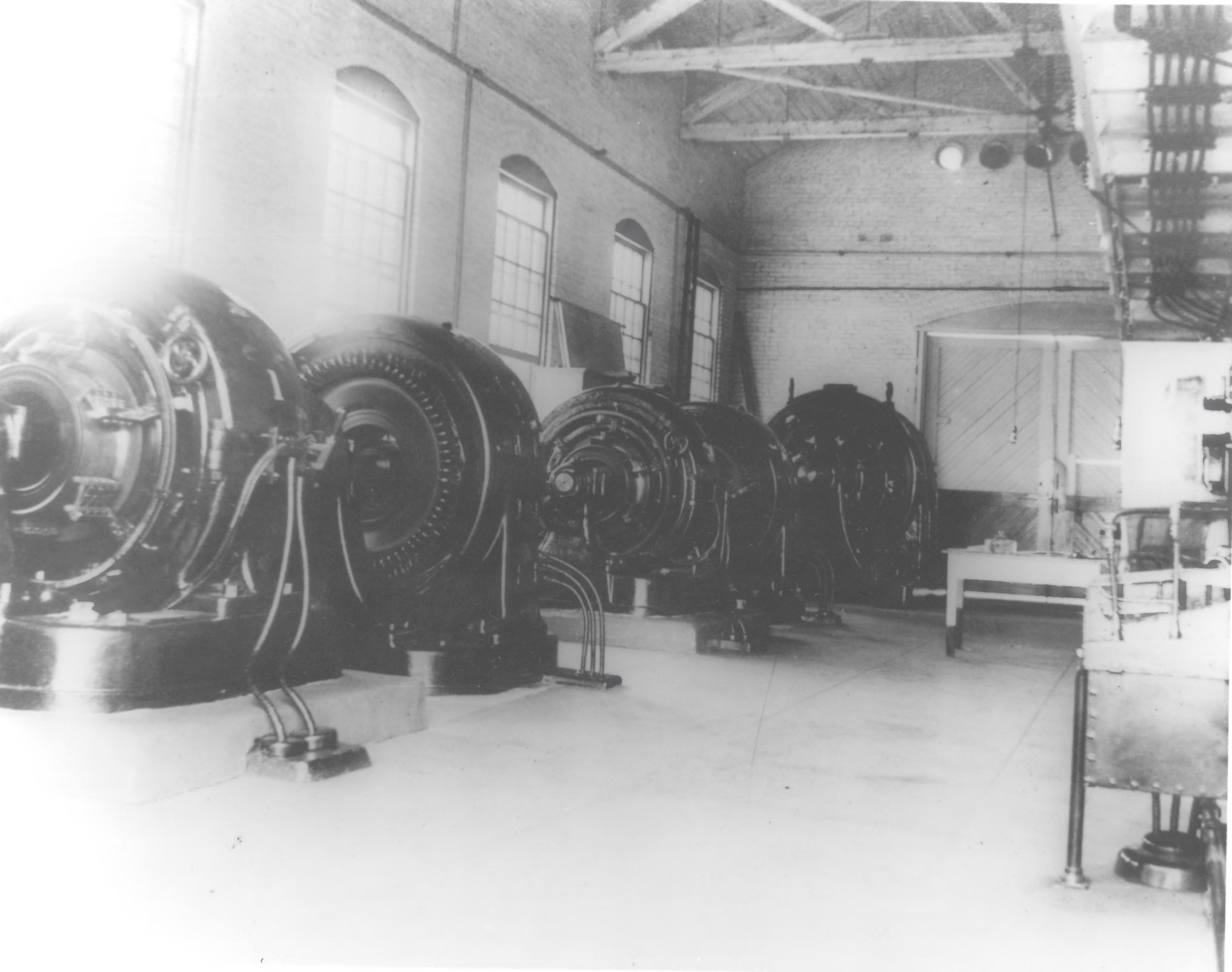

PROPERTY OF THE NATIONAL REGISTER

1. P.E. powerhouse at 2245 N. Lake
2. Altadena, CA. *Los Angeles County*
3. Unknown
4. July 1914
5. Unknown
6. Interior view of motor-generators facing S.W.
7. #2074

SEP 7 1977

NOV 9 1977

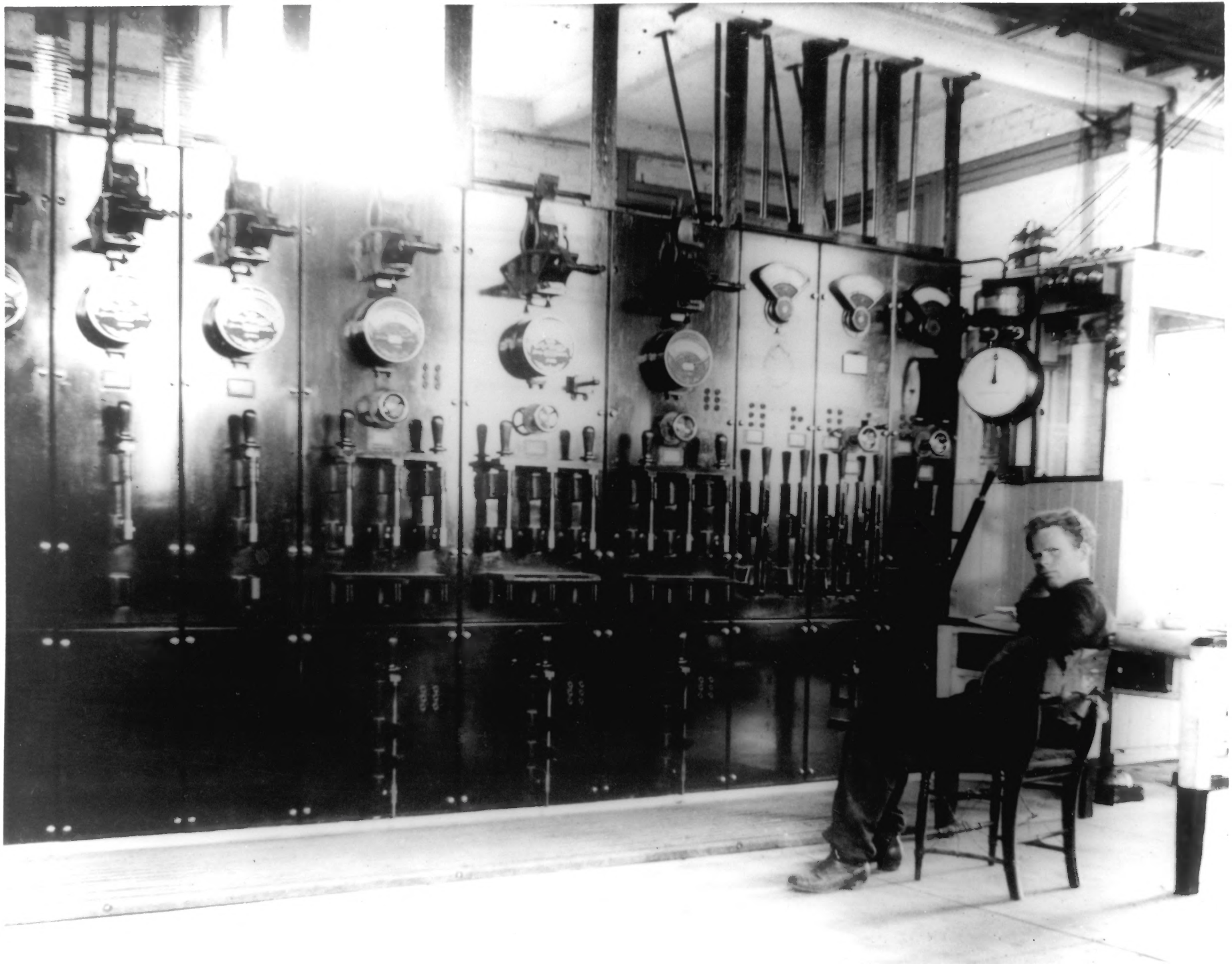

# PROPERTY OF THE NATIONAL REGISTER

1. P.E. Powerhouse at 2245 N. Lake
2. Altadena, CA. *Los Angeles County*
3. Unknown
4. July 1914
5. Unknown
6. Interior view of breaker panel  
and operator facing N.E.
7. #384

SEP 7 1977

NOV 9 1977

2245

Charles Lemen Photography  
PORTRAITURE  
WEDDINGS  
COMMERCIAL



# PROPERTY OF THE NATIONAL REGISTER

1. P.E. Powerhouse at 2245 N. Lake
2. Altadena, CA. *Los Angeles County*
3. Denis Litman. **SEP 7 1977**
4. 1977
5. Litman Photography
6. Exterior from Lake facing S.W.
7. *#4 of 4* **NOV 9 1977**