

UNITED STATES DEPARTMENT OF THE INTERIOR
NATIONAL PARK SERVICE

FOR NPS USE ONLY
RECEIVED JAN 14 1980
DATE ENTERED FEB 29 1980

**NATIONAL REGISTER OF HISTORIC PLACES
INVENTORY -- NOMINATION FORM**

SEE INSTRUCTIONS IN *HOW TO COMPLETE NATIONAL REGISTER FORMS*
TYPE ALL ENTRIES -- COMPLETE APPLICABLE SECTIONS

1 NAME

HISTORIC

The Mount Bethel Methodist Church

AND/OR COMMON

2 LOCATION

S of Vienna on

STREET & NUMBER

Mount Bethel Road (Mansfield Township)

NOT FOR PUBLICATION

CITY, TOWN

Mount Bethel Vienna

VICINITY OF

CONGRESSIONAL DISTRICT

13th

STATE

New Jersey

CODE

034

COUNTY

Warren

CODE

041

3 CLASSIFICATION

CATEGORY	OWNERSHIP	STATUS	PRESENT USE
<input type="checkbox"/> DISTRICT	<input checked="" type="checkbox"/> PUBLIC	<input checked="" type="checkbox"/> OCCUPIED	<input type="checkbox"/> AGRICULTURE <input type="checkbox"/> MUSEUM
<input type="checkbox"/> BUILDING(S)	<input type="checkbox"/> PRIVATE	<input type="checkbox"/> UNOCCUPIED	<input type="checkbox"/> COMMERCIAL <input type="checkbox"/> PARK
<input checked="" type="checkbox"/> STRUCTURE	<input type="checkbox"/> BOTH	<input type="checkbox"/> WORK IN PROGRESS	<input type="checkbox"/> EDUCATIONAL <input type="checkbox"/> PRIVATE RESIDENCE
<input type="checkbox"/> SITE	PUBLIC ACQUISITION	ACCESSIBLE	<input type="checkbox"/> ENTERTAINMENT <input checked="" type="checkbox"/> RELIGIOUS
<input type="checkbox"/> OBJECT	<input type="checkbox"/> IN PROCESS	<input checked="" type="checkbox"/> YES: RESTRICTED	<input type="checkbox"/> GOVERNMENT <input type="checkbox"/> SCIENTIFIC
	<input type="checkbox"/> BEING CONSIDERED	<input type="checkbox"/> YES: UNRESTRICTED	<input type="checkbox"/> INDUSTRIAL <input type="checkbox"/> TRANSPORTATION
		<input type="checkbox"/> NO	<input type="checkbox"/> MILITARY <input type="checkbox"/> OTHER:

4 OWNER OF PROPERTY

NAME

The Trustees of the Church (A list of names and addresses are on an attached sheet.)

STREET & NUMBER these persons each have a three-year term)

CITY, TOWN

STATE

VICINITY OF

5 LOCATION OF LEGAL DESCRIPTION

COURTHOUSE,

REGISTRY OF DEEDS, ETC. Warren County Court House

STREET & NUMBER

Second Street

CITY, TOWN

Belvidere

STATE

New Jersey

6 REPRESENTATION IN EXISTING SURVEYS

TITLE

New Jersey Historic Sites Inventory

DATE

FEDERAL STATE COUNTY LOCAL

DEPOSITORY FOR
SURVEY RECORDS

Office of Historic Preservation

CITY, TOWN

Trenton

STATE

New Jersey

7 DESCRIPTION

CONDITION

EXCELLENT
 GOOD
 FAIR

DETERIORATED
 RUINS
 UNEXPOSED

CHECK ONE

UNALTERED
 ALTERED

CHECK ONE

ORIGINAL SITE
 MOVED DATE _____

DESCRIBE THE PRESENT AND ORIGINAL (IF KNOWN) PHYSICAL APPEARANCE

The church is a good example of a simple meetinghouse form. The walls, for the most part, are constructed of rough-square stone with Federal style lintels over the doors and windows. From all evidence, the exterior of this structure has not changed with the exception of a modern kitchen to the rear of the structure. This lean-to addition does not distract or mar the original structure. A round-arched window with curved mullions lights the attic in front. This attic area was originally a balcony on the interior used for additional seating. On each side of the linear facades are 3 regularly spaced sash windows. Each has recessed one-panel double shutter doors below a transom. Both are lined with matching panels. The simple cornice is returned on both gables.

The interior is a simple one-cell or one room plan with an adjacent frontal foyer. The foyer is flanked by two doors. The left door leads to the upper enclosed balcony-attic area and the door on the right is a storage closet. There is one entrance to the main sanctuary, with a central aisle flanked by rows or pews. The chancel area is elevated by one step to form a semi-circular recess by means of the alter rail. The chancel wall retains a decorative Greek Revival frieze. The basement's supportive structures are hand-hewn oak beams.

8 SIGNIFICANCE

PERIOD

AREAS OF SIGNIFICANCE -- CHECK AND JUSTIFY BELOW

<input type="checkbox"/> PREHISTORIC	<input type="checkbox"/> ARCHEOLOGY-PREHISTORIC	<input type="checkbox"/> COMMUNITY PLANNING	<input type="checkbox"/> LANDSCAPE ARCHITECTURE	<input checked="" type="checkbox"/> RELIGION
<input type="checkbox"/> 1400-1499	<input type="checkbox"/> ARCHEOLOGY-HISTORIC	<input type="checkbox"/> CONSERVATION	<input type="checkbox"/> LAW	<input type="checkbox"/> SCIENCE
<input type="checkbox"/> 1500-1599	<input type="checkbox"/> AGRICULTURE	<input type="checkbox"/> ECONOMICS	<input type="checkbox"/> LITERATURE	<input type="checkbox"/> SCULPTURE
<input type="checkbox"/> 1600-1699	<input checked="" type="checkbox"/> ARCHITECTURE	<input type="checkbox"/> EDUCATION	<input type="checkbox"/> MILITARY	<input type="checkbox"/> SOCIAL/HUMANITARIAN
<input type="checkbox"/> 1700-1799	<input type="checkbox"/> ART	<input type="checkbox"/> ENGINEERING	<input type="checkbox"/> MUSIC	<input type="checkbox"/> THEATER
<input checked="" type="checkbox"/> 1800-1899	<input type="checkbox"/> COMMERCE	<input type="checkbox"/> EXPLORATION/SETTLEMENT	<input type="checkbox"/> PHILOSOPHY	<input type="checkbox"/> TRANSPORTATION
<input type="checkbox"/> 1900-	<input type="checkbox"/> COMMUNICATIONS	<input type="checkbox"/> INDUSTRY	<input type="checkbox"/> POLITICS/GOVERNMENT	<input type="checkbox"/> OTHER (SPECIFY)
		<input type="checkbox"/> INVENTION		

SPECIFIC DATES 1809 - Naming of Church BUILDER/ARCHITECT
 1844 - Actual Date of Structure

STATEMENT OF SIGNIFICANCE

The Mount Bethel Methodist Church, the oldest Methodist edifice in this rural township, was constructed in 1844 in a conventional meeting-house form with restrained vernacular Greek Revival styling. The building is an interesting mixture of the conservative nature of Methodism (the simple meetinghouse plan), the traditional construction technology of Warren County (stone), and popular mid-19th century architecture (massing and details).

A significant aspect of the church is the establishing of the Methodist religion in the area. The church is the oldest Methodist church in the Township of Mansfield and possibly the oldest of any denomination in the township.

The earliest known date connected with the establishment of Mount Bethel Congrégation is January 16, 1788. At that time Dr. Robert Cummins, a Revolutionary War surgeon, bought four tracts of land from Andrew Bray. The land was then known as Schamp Farm. Cummins, in turn, sold part of this land to James Egbert of Staten Island in 1796. Egbert, a Methodist, decided to give a tract of land to construct a church.

It is historically established that in 1809 the village and church was named Mount Bethel by Bishop Francis Asbury, America's first Methodist bishop.

Up until the time the cornerstone was laid in the spring of 1844, the church meetings were held in various homes in the area. The church was dedicated in the fall of that same year and cost approximately \$2,600.

The architectural aspect is also significant as its basic theme is more distinctly a holdover from the eighteenth century rather than the strong ornate influences of the nineteenth century.

It is important to note the cemetery as two of the early owners of the land are buried there, Dr. Robert Cummins 1742-1806 and James Egbert 1742-1817.

9 MAJOR BIBLIOGRAPHICAL REFERENCES

155th Anniversary Book of Mount Bethel Methodist Church, 1964.

Yates, Bernice M. A Short History of Mount Bethel, 1976.

UTM NOT VERIFIED

10 GEOGRAPHICAL DATA

ACREAGE NOT VERIFIED

ACREAGE OF NOMINATED PROPERTY 2

QUADRANGLE NAME Washington

QUADRANGLE SCALE 7.5

UTM REFERENCES

A 18 508260 4519200

B

ZONE EASTING

NORTHING

ZONE

EASTING

NORTHING

C

D

E

F

G

H

VERBAL BOUNDARY DESCRIPTION

See attached maps for complete reference.

Block 901, Lot 23

LIST ALL STATES AND COUNTIES FOR PROPERTIES OVERLAPPING STATE OR COUNTY BOUNDARIES

STATE CODE COUNTY CODE

STATE CODE COUNTY CODE

11 FORM PREPARED BY

(Revised by the Office of Historic Preservation)

NAME / TITLE

Bernice M. Yates, B.A. M.A.H. Architectural Historian

ORGANIZATION

DATE

July 28, 1978

STREET & NUMBER

TELEPHONE

252 Jane's Chapel Road Mt. Bethel-Oxford, R.D.

(201) 637-4455

CITY OR TOWN

STATE

Mt. Bethel

New Jersey 07863

12 STATE HISTORIC PRESERVATION OFFICER CERTIFICATION

THE EVALUATED SIGNIFICANCE OF THIS PROPERTY WITHIN THE STATE IS:

NATIONAL

STATE

LOCAL XX

As the designated State Historic Preservation Officer for the National Historic Preservation Act of 1966 (Public Law 89-665), I hereby nominate this property for inclusion in the National Register and certify that it has been evaluated according to the criteria and procedures set forth by the National Park Service.

Deputy

STATE HISTORIC PRESERVATION OFFICER SIGNATURE

10-26-79

TITLE Deputy Commissioner, Dept. of Environmental Protection

DATE

FOR NPS USE ONLY

I HEREBY CERTIFY THAT THIS PROPERTY IS INCLUDED IN THE NATIONAL REGISTER

DATE 2/29/80

ATTEST: Bill Bobovich

DATE 2/22/80

CHIEF OF REGISTRATION

UNITED STATES DEPARTMENT OF THE INTERIOR
HERITAGE CONSERVATION AND RECREATION SERVICE

**NATIONAL REGISTER OF HISTORIC PLACES
INVENTORY -- NOMINATION FORM**

FOR HCRS USE ONLY	
RECEIVED	JAN 14 1980
DATE ENTERED	FEB 29 1980

The Mount Bethel Methodist Church
Warren County, New Jersey

CONTINUATION SHEET

ITEM NUMBER

PAGE

OWNER OF PROPERTY

CURRENT BOARD OF TRUSTEES

Charles Almer, Jr.
Jane's Chapel Road
Mt. Bethel-Oxford, R.D. 07863

Leonard S. Brown
Jane's Chapel Road
Mt. Bethel-Oxford, R.D. 07863

Mr. and Mrs. Joseph Grimm
Jane's Chapel Road
Mt. Bethel-Oxford, R.D. 07863

Frank Lebo
Oak Hill Manor
Hackettstown, R.D. 07840

Herbert McCann
Valley Road
Mt. Bethel-Oxford, R.D. 07863

Charles Parke
Parke Road
Mt. Bethel-Oxford, R.D. 07863

Loren Picking
Jane's Chapel Road
Mt. Bethel-Oxford, R.D. 07863

Mrs. Vernet Steinmann
Jane's Chapel Road
Mt. Bethel-Oxford, R.D. 07863

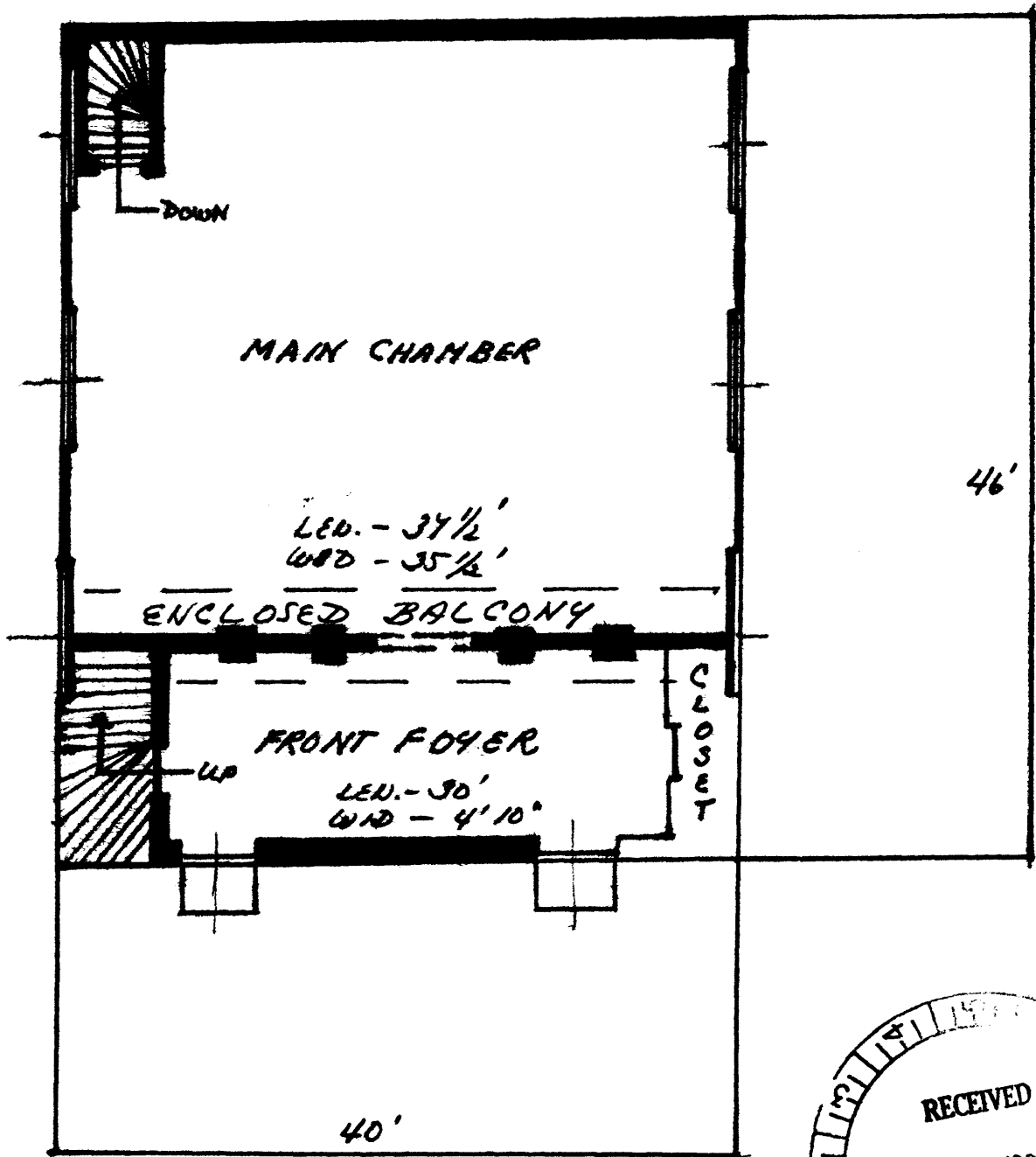

Mt. Bethel Methodist Church - FIRST FLOOR
 August 4, 1978
 Bernice M. Yates

Warren County, New Jersey