



BUS  
ZONE

Palmer (John) House  
Portland, Multnomah County, Oregon

West face, 1 of 3

MAR 8 1978

Kevin Keltz photo, September 1977

Mr. and Mrs. Richard Sauter  
4314 No. Mississippi Avenue  
Portland, OR 97217

JAN 11 1978

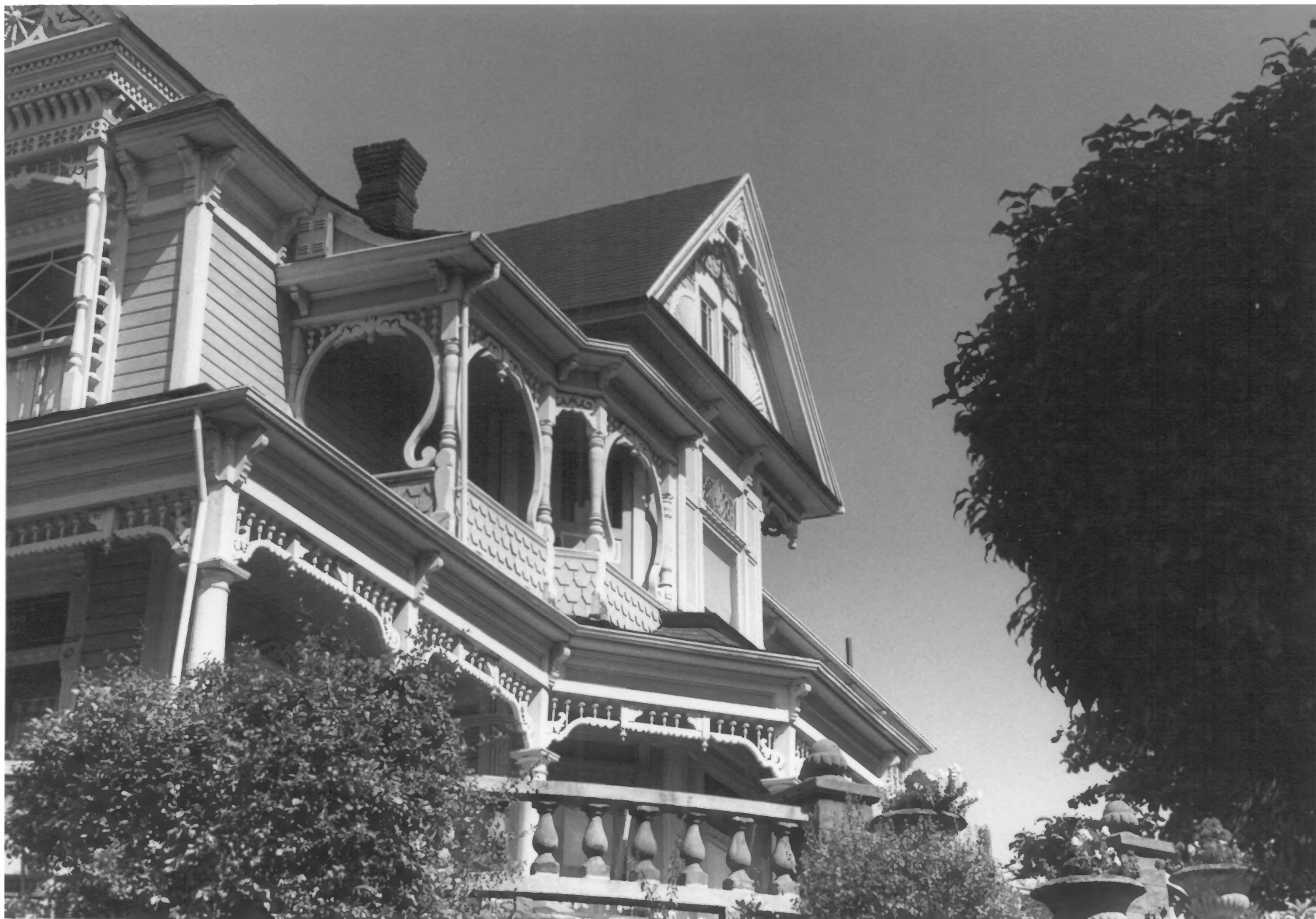

Palmer (John) House  
Portland, Multnomah County, Oregon

Detail, SW corner, 2 of 3

**MAR 8 1978**

Kevin Keltz photo, September 1977

Mr. and Mrs. Richard Sauter  
4314 No. Mississippi Avenue  
Portland, OR 97217

JAN 11 1978





Palmer (John) House

Portland, Multnomah County, Oregon

South elevation from garden, 3 of 3  
MAR 8 1978

Kevin Keltz photo, September 1977

Mr. and Mrs. Richard Sauter

4314 No. Mississippi Avenue

Portland, OR 97217 JAN 11 1978