

United States Department of the Interior
National Park Service

National Register of Historic Places
Registration Form

This form is for use in nominating or requesting determinations for individual properties and districts. See instructions in *How to Complete the National Register of Historic Places Registration Form* (National Register Bulletin 16A). Complete each item by marking "x" in the appropriate box or by entering the information requested. If an item does not apply to the property being documented, enter "N/A" for "not applicable." For functions, architectural classification, materials, and areas of significance, enter only categories and subcategories from the instructions. Place additional entries and narrative items on continuation sheets (NPS Form 10-900a). Use a typewriter, word processor, or computer, to complete all items.

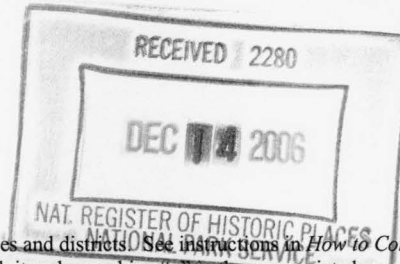

1. Name of Property

historic name Marianna Waterworks

other names/site number Marianna Water Department, Site LE0196

2. Location

street & number 252 US Highway 79 ☐ not for publication

city or town Marianna ☐ vicinity

state Little Rock code AR county Lee code 077 zip code 72360

3. State/Federal Agency Certification

As the designated authority under the National Historic Preservation Act, as amended, I hereby certify that this ☒ nomination ☐
request for determination of eligibility meets the documentation standards for registering properties in the National Register of Historic
Places and meets the procedural and professional requirements set for in 36 CFR Part 60. In my opinion, the property ☒ meets ☐
does not meet the National Register criteria. I recommend that this property be considered significant
☐ nationally ☐ statewide ☒ locally. (See continuation sheet for additional comments.)

Cakee Matthews
Signature of certifying official/Title

12/11/06
Date

Arkansas Historic Preservation Program

State or Federal agency and bureau

In my opinion, the property ☐ meets ☐ does not meet the National Register criteria. (☐ See Continuation sheet for additional comments.)

Signature of certifying official/Title

Date

State or Federal agency and bureau

4. National Park Service Certification

I hereby certify that the property is:

☒ entered in the National Register.

☐ See continuation sheet

☐ determined eligible for the
National Register.

☐ See continuation sheet

☐ determined not eligible for the
National Register.

☐ removed from the National
Register.

☐ other, (explain:) _____

Edson H. Beall
Signature of the Keeper

1-24-07
Date of Action

Marianna Waterworks
Name of Property

Lee County, Arkansas
County and State

5. Classification

Ownership of Property
(Check as many boxes as apply)

- ☐ private
☒ public-local
☐ public-State
☐ public-Federal

Category of Property
(Check only one box)

- ☒ building(s)
☐ district
☐ site
☐ structure
☐ object

Number of Resources within Property
(Do not include previously listed resources in count.)

Contributing	Noncontributing	
2	1	buildings
		sites
3	1	structures
		objects
5	2	Total

Name of related multiple property listing
(Enter "N/A" if property is not part of a multiple property listing.)

An Ambition to Be Preferred: New Deal Recovery Efforts
1933-1943

Number of Contributing resources previously listed
in the National Register

6. Function or Use

Historic Functions
(Enter categories from instructions)

INDUSTRY/PROCESSING/EXTRACTION/waterworks

Current Functions
(Enter categories from instructions)

INDUSTRY/PROCESSING/EXTRACTION/waterworks

7. Description

Architectural Classification
(Enter categories from instructions)

LATE 19th AND 20th CENTURY REVIVALS/ Classical
Revival

Materials
(Enter categories from instructions)

foundation CAST CONCRETE

walls BRICK

roof METAL
other

Narrative Description
(Describe the historic and current condition of the property on one or more continuation sheets.)

United States Department of the Interior
National Park Service

National Register of Historic Places Continuation Sheet

Section number 7 Page 1

SUMMARY

The Marianna Waterworks is located north of US Highway 79 in Marianna, Arkansas and west of the St. Francis River. Marianna is the seat of justice for Lee County in eastern Arkansas. Once coined the "Gem of the St. Francis River Valley" by the Arkansas Press Association (APA), Marianna is known for its agricultural productivity and farmland. The Marianna Waterworks facility was built in 1937 with assistance from the Public Works Administration (PWA).

ELABORATION

The Marianna Waterworks is situated in Marianna Arkansas, west of the St. Francis River. The town's convenient location by the confluence of the St. Francis and L'Anguille Rivers, tributaries of the Mississippi River, led to Marianna's growth as an important trade center for the county. Representative of the city's progress, the Waterworks holds a prominent place in town nearby US Highway 79 and east of the Iron Mountain Railroad. The contributing structures of this facility include the Waterworks Department Office, aeration chamber, two clear wells, a water wheel, and a well house. The Marianna Waterworks also consists of a new water tower and an outbuilding, which were built circa 1980. The office is a brick building built with influence of the Classical Revival style, while the other contributing structures of the property are representative of the PWA 1930's waterworks construction.

Waterworks Department Office--Contributing

South/ Front Façade

The Marianna Waterworks Department Office is a rectangular shaped plan that consists of three sections. It has a stair-step roof line, as these sections increase in height from the south to north ends of the building. Because the short side of the building is oriented to the south, at the south façade it is possible to see only the tops of these taller sections that are not obscured by the shorter sections. The shortest section stands one story tall and rests upon a continuous concrete foundation. It serves as the main entrance to the Department. It features two double-hung, four-over-four windows that are centered on the entrance door. At the foundation level, the brick wall is interrupted by wood-framed double doors. Rising from the bottom of the door to half way up the doors' height there is a wood square panel. The wood panels are broken by a glass panel on each door which matches the windows' height. A transom is above the door. To the left, or west of the door there is a bronze plaque dedicated to the president of the Waterworks Association, "William Silon 'Soak' Sanderson (1900-1962)." Above the door's transom, the wall bears the inscription "MARIANNA WATER DEPT." This section is covered in a flat metal roof with a parapet; however, the parapet is not visible from this elevation.

Visible from the south façade, the top of the middle section includes a brick wall with two double-hung, four-over-four windows, similar to the windows on the shorter section. This section stands two stories tall and is covered in a metal flat roof.

United States Department of the Interior
National Park Service

National Register of Historic Places Continuation Sheet

Section number 7 Page 2

All that is visible at the south elevation of the tallest building, which stands two and a half stories high, is the brick wall which is covered in a metal gable roof.

East/ Side Façade

The east façade, or the long side of the office, is separated once again by the three sections that increase in height. Moving from left to right or from the southeast to northwest corner, the first section stands one-story high and has a brick wall that rests upon a continuous concrete foundation. It is covered in a flat metal roof with a parapet. At the southeast corner of this section, the most prominent features are three, four-over-four double-hung windows, evenly spaced. The northeast corner of this section distinguishes itself as the east entrance to the office. The brick wall is interrupted at the foundation level by wood-framed doubled doors that match the main entrance doors on the south facade. There is a glass panel on both doors that matches the height of the windows, and a transom. Above the transom there is a stone frieze which bears the inscription of the waterworks name "MARIANNA WATER WORKS." The brick parapet rises above this frieze, both indicative of the Classical Revival style.

The middle section stands two stories high and is constructed of a brick wall, and a metal gable roof. It is characterized by four double-hung, four-over-four windows: two at the first story and two at the second story.

While the other two sections are oriented north to south, the tallest section is oriented sideways from east to west, making this façade of the tall section, a short side. It bears no architectural features except for its structural features which include a brick wall that rests upon a concrete continuous foundation and a metal gable roof.

North/Rear Façade,

All that is visible from the north façade is the tallest section of the office. This façade features a rear concrete addition that extends several feet past the brick wall. Above the addition, on the northeast corner of the façade there is one double-hung, four-over-four window. The metal roof of this façade is gabled.

West/ Side Facade

The west façade of the building, or long side, features the three sections which decline in height moving left to right, or from the northwest corner to the southwest corner of the office. The tallest section of the façade rests on a concrete foundation which extends half way up the building's height in length. Above the foundation, there is a double-hung, four-over-four window. A cornice runs continuously underneath the gabled end roof.

United States Department of the Interior
National Park Service

National Register of Historic Places Continuation Sheet

Section number 7 Page 3

The middle section of this façade rests upon the same concrete foundation as the tallest section. Above the concrete foundation, there are two double-hung, four-over-four windows that are centered on the elevation and evenly spaced. This elevation is covered in a flat metal roof.

The short section of this façade rests upon a smaller concrete continuous foundation. The brick wall at the north, or left, corner of this building is interrupted by two standard, double-hung four-over-four windows. At the south, or right corner of this section, there are an additional two standard windows that are similar to the windows at the north corner, except for these windows are covered in two awnings. This building is covered in a flat metal roof with a parapet; however, the parapet is not visible from this façade.

Clear Wells - Contributing

There are two clear wells located behind the rear north addition of the office. These wells are centered on a concrete foundation and constructed circa 1930.

Water Wheel - Contributing

There is a steel-framed water wheel located southwest of the office. It was built circa 1930.

Aeration Chamber - Contributing

Located southeast from the office's main entrance, the aeration chamber is a circular shape and is a box of vertical board construction. The wall material is Asphalt roll. At the roof of the chamber there is a fenced in circular walkway that encompasses the area of the structure. The aerator, which consists of three louvers, is located at the top of the roof at the southwest corner. The chamber was constructed circa 1930.

Well House - Contributing

The well house is located east of the office's main entrance, and it is composed of brick walls that rest upon a continuous concrete foundation. Its roof is tar-built up and flat. There is a door opening on the south elevation. The well house was constructed circa 1930.

Water Tower - Non-Contributing

This water tower is located to the northwest of the department office's main entrance, and it was constructed circa 1980. A steel, white, circular tank rests upon four, white, metal piers. Metal crosspieces are integrated between the piers for extra support. There is a metal pipe centered at the bottom of the tank that runs to the ground, carrying water back and fourth. On the north wall, the black letters "MARIANNA" are painted. The tank is covered in a circular metal roof.

Outbuilding - Non-Contributing

Located southwest of the department office's main entrance, the outbuilding was constructed circa 1980. It is a square plan constructed of brick walls and rests upon a continuous concrete foundation. It is covered in a flat tar/built up roof.

Marianna Waterworks
Name of Property

Lee County, Arkansas
County and State

United States Department of the Interior
National Park Service

National Register of Historic Places Continuation Sheet

Section number 7 Page 4

INTEGRITY

While the water tower and outbuildings are new additions to this facility, the Marianna Waterworks maintains most of its historic fabric. Continuing its operation, this facility is in good condition.

8. Statement of Significance

Applicable National Register Criteria

(Mark "x" in one or more boxes for the criteria qualifying the property for National Register listing.)

- ☒ **A** Property is associated with events that have made a significant contribution to the broad patterns of our history.
- ☐ **B** Property is associated with the lives of persons significant in our past.
- ☒ **C** Property embodies the distinctive characteristics of a type, period, or method of construction or represents the work of a master, or possesses high artistic values, or represents a significant and distinguishable entity whose components lack individual distinction.
- ☐ **D** Property has yielded, or is likely to yield, information important in prehistory or history.

Criteria Considerations

(Mark "x" in all the boxes that apply.)

Property is:

- ☐ **A** owned by a religious institution or used for religious purposes.
- ☐ **B.** removed from its original location.
- ☐ **C.** birthplace or grave of a historical figure of outstanding importance.
- ☐ **D** a cemetery.
- ☐ **E** a reconstructed building, object, or structure.
- ☐ **F** a commemorative property
- ☐ **G** less than 50 years of age or achieved significance within the past 50 years.

Levels of Significance (local, state, national)

local

Areas of Significance (Enter categories from instructions)

Engineering

Politics/Government

Period of Significance

1930-1956

Significant Dates

1930-1956

Significant Person (Complete if Criterion B is marked)

Cultural Affiliation (Complete if Criterion D is marked)

Architect/Builder

N/A

Narrative Statement of Significance

(Explain the significance of the property on one or more continuation sheets.)

9. Major Bibliographical References

Bibliography

(Cite the books, articles, and other sources used in preparing this form on one or more continuation sheets.)

Previous documentation on file (NPS):

- ☐ preliminary determination of individual listing (36 CFR 67) has been requested
- ☐ previously listed in the National Register
- ☐ Previously determined eligible by the National Register
- ☐ designated a National Historic Landmark
- ☐ recorded by Historic American Buildings Survey # _____
- ☐ recorded by Historic American Engineering Record # _____

Primary location of additional data:

- ☒ State Historic Preservation Office
- ☐ Other State Agency
- ☐ Federal Agency
- ☐ Local Government
- ☐ University
- ☐ Other

Name of repository: _____

United States Department of the Interior
National Park Service

National Register of Historic Places Continuation Sheet

Section number 8 Page 1

SUMMARY

The Marianna Waterworks is being nominated with **local significance** to the National Register of Historic Places under **Criterion A** for its associations with the PWA activities in Marianna, Arkansas. The Marianna Waterworks is also being nominated under **Criterion C** for its unique 1930s PWA construction and influence of the Classical Revival style. The Marianna Waterworks is being submitted to the National Register of Historic Places under "An Ambition to Be Preferred: New Deal Recovery Efforts and Architecture in Arkansas 1933-1943."

ELABORATION

While evidence of De Soto and Marquette and Joliet's expeditions is prominent in Marianna, Arkansas, the first permanent European settlement in the area began with the Louisiana Purchase. After the War of 1812, the United States government directed its attention towards westward expansion. In 1815, President James Madison issued a survey of the land purchased from France. Surveyors established an initial point at the area that would later become Marianna.¹

As more people took interest in this area, this settlement progressed. By 1870, the town of Marianna was founded on the property owned by John Harland. After many disputes, his daughter, Mary Ann Harland, agreed to sell the property to the local government for the establishment of the town with the condition that the town would be named for her.² Three years later, the location of the town was moved three miles down the road closer to the confluence of the St. Francis and L'Anguille Rivers.³

The town's new location near these tributaries, allowed for the town's communication and access to major ports along the Mississippi River. In the latter half of the nineteenth century Marianna grew into a regional trade center for cotton and lumber. These goods were shipped to New Orleans by steamboat for trade with Europe. The average yield per acre was between 350 to 700lbs of cotton.⁴ Another thriving industry was timber. In the late 1800s, three large saw mills were constructed on the L'Anguille riverfront, each with a capacity of 35,000 feet. The average shipment from the L'Anguille Lumber Company almost equaled the value of cotton.⁵

In 1873, a new county was formed at the junction of Phillips, Monroe, St. Francis, and Crittenden counties. Although this county was not a battle site for the Civil War, the citizens named the county after Confederate General Robert E. Lee. Following its growth as the principle trade center for Lee County, Marianna was then made county seat.

¹ "Marianna, Arkansas City History," <http://www.mariannaarkansas.org/history.htm/> (accessed August 6, 2006).

² *Biographical and Historical Memoirs of Eastern Arkansas* (Chicago: Goodspeed Publishing Company, 1890) 570.

³ *History of Lee County, Arkansas*, Nancy Apple and Suzy Keasler eds, (Dallas: Curtis Media Corporation, 1987)3.

⁴ *Biographical and Historical Memoirs of Eastern Arkansas*, 571.

⁵ *History of Lee County, Arkansas*, 83.

United States Department of the Interior
National Park Service

National Register of Historic Places Continuation Sheet

Section number 8 Page 2

With lumber and cotton industries advancing, Marianna was one of the few towns in Arkansas whose growth did not exclusively depend on the progress of the railroad.⁶ However, some of its growth can be attributed to the railroad. The first railroads, the Iron Mountain Railroad and the Helena Railroad were established in 1879, running from Marianna to Helena, Arkansas. Three years later, these tracks were converted from narrow gauge to standard gauge rails, and the line was eventually absorbed into the Missouri Pacific Railroad Company.⁷ By 1914, the company announced plans to build a direct line between Marianna and Memphis.⁸ At the same time, the population increased dramatically. In 1900 the population was 1,707, and by 1910 the population was 4,810.⁹

Marianna's growth was also reflected in its civic success. By 1890 groups such as the City Council and Masons Chapter met to work on plans for building a new county courthouse. Commenting on the construction of the courthouse, Sherriff Harrington claimed that the "public's improvement efforts have kept pace and often outstripped the growth of the town."¹⁰

Plagued with two separate accounts of Yellow Fever at the turn of the century, the community worked to clean up the ditches and the wells of the town.¹¹ In 1891 the city authorized plans for the construction of a waterworks. The city ordered that the waterworks would be placed in the center of town at the public square, where the previous community well stood. According to the minutes from the City Council's meeting in 1891, this waterworks was to be used "for all ordinary purposes in the business portion of the town (the exact limit and boundary to be determined hereafter when the water pipes were laid)."¹² By 1903, the pipes were laid.¹³ The infrastructure was strengthened once more in 1907 when an ordinance for a sewer connection passed, and the commissioner of the waterworks was authorized to have a well dug.¹⁴ According to the fire insurance map of 1908, this six foot artesian well was dug 604 feet deep with the capacity of 66,000 gallons to serve the city. An iron water tank, elevated above ground, was used as a reservoir which could hold 100,000 gallons.¹⁵

⁶ Information on Marianna in the files of the Arkansas Historic Preservation Program.

⁷ Ibid.

⁸ *History of Lee County, Arkansas*, 88.

⁹ Information on Marianna in the files of the Arkansas Historic Preservation Program.

¹⁰ *History of Lee County, Arkansas*, 83.

¹¹ Ibid., 86.

¹² Minutes from the Marianna City Council May 6, 1891 meeting in the files of the Marianna Water and Sewer Department.

¹³ Sanborn Fire Insurance map of Marianna, Arkansas, December 1903, in the files of the Richard C. Butler Center for Arkansas Studies Little Rock, Arkansas.

¹⁴ *History of Lee County, Arkansas*, 86.

¹⁵ Sanborn Fire Insurance Map of Marianna, Arkansas, April 1908, in the files of the Richard C. Butler Center for Arkansas Studies Little Rock, Arkansas.

United States Department of the Interior
National Park Service

National Register of Historic Places Continuation Sheet

Section number 8 Page 3

From the time of its commencement to the present day, the Marianna Waterworks has been owned and operated by the city. In 1937, the Department Office for the Marianna Waterworks was built with assistance from the Public Works Administration (PWA). At the Arkansas State Planning Board Meeting of 1935, water resources and public waterworks was a high priority issue.¹⁶ Plans to improve the existing waterworks in Marianna went in effect as the contract for an improved Marianna Waterworks was issued in 1936.

Marianna was granted \$5,106 dollars from the PWA. The projected total cost for the project was \$11,697. The project was completed in 1937.¹⁷

The Marianna Waterworks is not only symbolic of the community's early progress, but also is commemorative of one of the community's influential leaders, William Silon "Soak" Sanderson, for whom the plaque on the office building was erected. In addition to his contributions to the community as president of the Marianna Waterworks, Sanderson served on the board of directors of the chamber of commerce and was former president of the Marianna Rotary Club. Sanderson also received statewide and regional recognition for his work as chairman of the Eastern Waterworks Association, chairman of the Arkansas Waterworks Convention, and trustee of the Southwest Section of the American Waterworks Association. In 1962, Sanderson was elected President of the Arkansas Chapter for the American Society of Sanitary Engineering.¹⁸ His commitment to the public service of Marianna, the state, and the nation is remembered by this building.

The Marianna Waterworks maintains its original architecture. The influence of the Classical Revival style is representative of the Waterworks' importance to the community, as the Waterworks remains one of the few surviving examples from this 1930s era. The waterworks also includes a contributing aeration chamber, water wheel, well house, and clear wells, which are all representative of the PWA 1930s waterworks construction.

STATEMENT OF SIGNIFICANCE

The Marianna Waterworks is being nominated to the National Register of Historic Places with **local significance** under **Criterion A** for its association with the PWA and the PWA activities in Marianna. It also is being submitted under **Criterion C** for its unique PWA 1930s construction and influence of the Classical Revival style. The property is also being submitted under the historic context, "An Ambition to Be Preferred: New Deal Recovery Efforts and Architecture in Arkansas 1933-1943."

¹⁶ State of Arkansas Planning Board 1935 Report in the files of the Richard C. Butler Center for Arkansas Studies, Little Rock, Arkansas.

¹⁷ Information on Arkansas PWA projects in the files of the Arkansas Historic Preservation Program.

¹⁸ "Sanderson Named State President," *Marianna (AR) Lee County Courier*, November 1, 1962.

United States Department of the Interior
National Park Service

National Register of Historic Places Continuation Sheet

Section number 9 Page 1

Bibliography

Biographical and Historical Memoirs of Eastern Arkansas. Chicago:
Goodspeed Publishing Company, 1890.

History of Lee County, Arkansas. Nancy Apple and Suzy Keasler, eds. Dallas:
Curtis Media Cooperation, 1987.

Information on Arkansas PWA projects in the files of the Arkansas Historic Preservation
Program.

Information on Marianna in the files of the Arkansas Historic Preservation Program.

Sanborn Fire Insurance maps for Marianna, Arkansas: December 1903 and April 1908, in
the files of the Richard C. Butler Center for Arkansas Studies, Little Rock, Arkansas.

State of Arkansas Planning Board 1935 Report in the files of the Richard C. Butler Center for Arkansas
Studies, Little Rock, Arkansas.

Marianna Waterworks
Name of Property

Lee County, Arkansas
County and State

10. Geographical Data

Acreage of Property less than one

UTM References

(Place additional UTM references on a continuation sheet.)

1	15	704477	3850371	3			
	Zone	Easting	Northing		Zone	Easting	Northing
2				4			
					<input type="checkbox"/>	See continuation sheet	

Verbal Boundary Description

(Describe the boundaries of the property on a continuation sheet.)

Boundary Justification

(Explain why the boundaries were selected on a continuation sheet.)

11. Form Prepared By

name/title	Joanna Hall, National Register Historian		
organization	Arkansas Historic Preservation Program	date	08/11/06
street & number	1500 Tower Building	telephone	(501) 324-9789
city or town	Little Rock	state	AR
		zip code	72201

Additional Documentation

Submit the following items with the completed form:

Continuation Sheets

Maps

A **USGS map** (7.5 or 15 minute series) indicating the property's location

A **Sketch map** for historic districts and properties having large acreage or numerous resources.

Photographs

Representative **black and white photographs** of the property.

Additional items

(Check with the SHPO or FPO for any additional items.)

Property Owner

(Complete this item at the request of SHPO or FPO.)

name			
street & number		telephone	
city or town		state	zip code

Paperwork Reduction Act Statement: This information is being collected for applications to the National Register of Historic Places to nominate properties for listing or determine eligibility for listing, to list properties, and to amend existing listing. Response to this request is required to obtain a benefit in accordance with the National Historic Preservation Act, as amended (16 U.S.C. 470 *et seq.*)

Estimated Burden Statement: Public reporting burden for this form is estimated to average 18.1 hours per response including time for reviewing instructions, gathering and maintaining data, and completing and reviewing the form. Direct comments regarding this burden estimate or any aspect of this form to the Chief, Administrative Services Division, National Park Service, P. O. Box 37127, Washington, DC 20013-7127; and the Office of Management and Budget, Paperwork Reductions Projects (1024-0018), Washington, DC 20303.

United States Department of the Interior
National Park Service

National Register of Historic Places Continuation Sheet

Section number 10 Page 1

VERBAL BOUNDARY DESCRIPTION

From the northeast corner of the Chestnut Street and Union Pacific Railroad line intersection, proceed northwesterly for 330 feet along the east side of the railroad line, thence proceed easterly for 390 feet parallel to Chestnut Street, thence proceed southerly for 250 feet parallel to Florida Street, thence proceed westerly for 205 feet along the north side of Chestnut Street at the point of beginning.

BOUNDARY JUSTIFICATION

The boundary includes all of the land historically associated with the Marianna Waterworks.

UNITED STATES DEPARTMENT OF THE INTERIOR
NATIONAL PARK SERVICE

NATIONAL REGISTER OF HISTORIC PLACES
EVALUATION/RETURN SHEET

REQUESTED ACTION: NOMINATION

PROPERTY NAME: Marianna Waterworks

MULTIPLE NAME: New Deal Recovery Efforts in Arkansas MPS

STATE & COUNTY: ARKANSAS, Lee

DATE RECEIVED: 12/14/06 DATE OF PENDING LIST: 1/05/07
DATE OF 16TH DAY: 1/20/07 DATE OF 45TH DAY: 1/27/07
DATE OF WEEKLY LIST:

REFERENCE NUMBER: 06001281

REASONS FOR REVIEW:

APPEAL: N DATA PROBLEM: N LANDSCAPE: N LESS THAN 50 YEARS: N
OTHER: N PDIL: N PERIOD: N PROGRAM UNAPPROVED: N
REQUEST: N SAMPLE: N SLR DRAFT: N NATIONAL: N

COMMENT WAIVER: N

☒ ACCEPT ☐ RETURN ☐ REJECT 1-24-07 DATE

ABSTRACT/SUMMARY COMMENTS:

Entered in the
National Register

RECOM./CRITERIA _____

REVIEWER _____ DISCIPLINE _____

TELEPHONE _____ DATE _____

DOCUMENTATION see attached comments Y/N see attached SLR Y/N

If a nomination is returned to the nominating authority, the nomination is no longer under consideration by the NPS.



MARIANNA WATERWORKS

MARIANNA, LEE COUNTY

PHOTO BY: SARAH SAMPOLE

06-06-06

ARKANSAS HISTORIC PRESERVATION PROGRAM ARCHIVES

Southeast view



MARIANNA WATER WORKS

MARIANNA WATERWORKS

MARIANNA, LEE COUNTY, ARKANSAS

PHOTO BY: SARAH JAMPOLE

06/06/00

ARKANSAS HISTORIC PRESERVATION PROGRAM ARCHIVES

EAST ELEVATION DETAIL (DOOR & PARAPET)



MARIANNA WATERWORKS

MARIANNA, LEE COUNTY, ARKANSAS

PHOTO BY: SARAH JAMPOLE

06-06-06

ARKANSAS HISTORIC PRESERVATION PROGRAM ARCHIVES

Southwest view

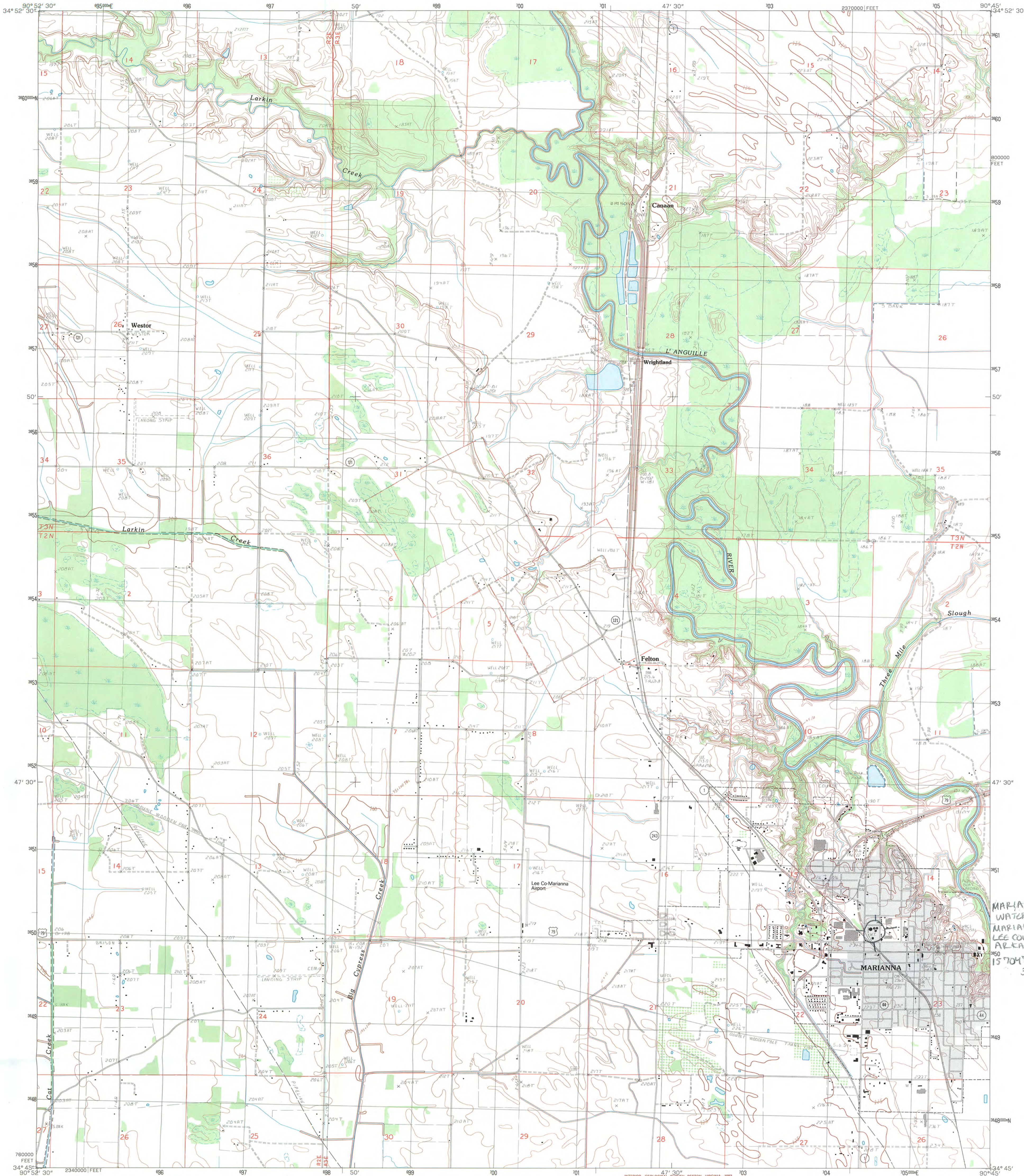

PRODUCED BY THE UNITED STATES GEOLOGICAL SURVEY
CONTROL BY.....USGS AND NOS/NOAA
COMPILED FROM AERIAL PHOTOGRAPHS TAKEN.....1979-1980
FIELD CHECKED.....1982, MAP EDITED.....1984
PROJECTION.....LAMBERT CONFORMAL CONIC
GRID: 1000-METER UNIVERSAL TRANSVERSE MERCATOR.....ZONE 15
10,000-FOOT STATE GRID TICKS.....ARKANSAS, SOUTH ZONE
UTM GRID DECLINATION.....1°15' EAST
1992 MAGNETIC NORTH DECLINATION.....2°00' EAST
VERTICAL DATUM.....NATIONAL GEODETIC VERTICAL DATUM OF 1929
HORIZONTAL DATUM.....1927 NORTH AMERICAN DATUM (NAD 27)
North American Datum of 1983 (NAD 83) is shown by dashed
corner ticks. The values of the shift between NAD 27 and NAD
83 for 7.5-minute intersections are given in USGS Bulletin 1875
There may be private inholdings within the boundaries of any
Federal or State reservations shown on this map
No distinction made between houses, barns, and other buildings
Gray tint indicates area in which selected buildings are shown
Photinspected from 1990 sources; no major culture or drainage
changes observed. Boundaries revised and names verified 1992

PROVISIONAL MAP
Produced from original
manuscript drawings. Infor-
mation shown as of date of
photography.

SCALE 1:24 000
1 000 0 1000 2000 3000 4000 5000 6000 7000 8000 9000 10 000
1 000 0 1000 2000 3000 4000 5000 6000 7000 8000 9000 10 000
CONTOUR INTERVAL 5 FEET
CONTROL ELEVATIONS SHOWN TO THE NEAREST 0.1 FOOT
OTHER ELEVATIONS SHOWN TO THE NEAREST FOOT
To convert feet to meters multiply by .3048
To convert meters to feet multiply by 3.2808
THIS MAP COMPLIES WITH NATIONAL MAP ACCURACY STANDARDS
GEOLOGICAL SURVEY, DENVER, COLORADO 80225, OR RESTON, VIRGINIA 22092
AND THE ARKANSAS GEOLOGICAL COMMISSION, LITTLE ROCK, ARKANSAS 72204

1	2	3	1 Palestine
2	3	4	2 Hamer
3	4	5	3 Danbury
4	5	6	4 Moro
5	6	7	5 Soudan
6	7	8	6 Aubrey
7	8		7 Rondo
8			8 La Grange

ADJOINING 7.5 QUADRANGLE NAMES

ROAD LEGEND
Improved Road
Unimproved Road
Trail
Interstate Route U.S. Route State Route

MARIANNA, ARKANSAS
PROVISIONAL EDITION 1984
MINOR REVISION 1992
34090-GF-TF-024

MARIANNA
WATERWORKS
MARIANNA,
LEE COUNTY
ARKANSAS
1570477E
38050371N



The Department of Arkansas Heritage

Mike Huckabee, Governor
Cathie Matthews, Director

Arkansas Arts Council

Arkansas Natural Heritage
Commission

Delta Cultural Center

Historic Arkansas Museum

Mosaic Templars
Cultural Center

Old State House Museum



Arkansas Historic
Preservation Program

1500 Tower Building
323 Center Street
Little Rock, AR 72201
(501) 324-9880
fax: (501) 324-9184
tdd: (501) 324-9811

e-mail: info@arkansaspreservation.org

website:

www.arkansaspreservation.org

An Equal Opportunity Employer



December 6, 2006

Dr. Janet Matthews
Chief of Registration
United States Department of the Interior
National Register of Historic Places
National Park Service
8th Floor
1201 Eye Street, NW
Washington, DC 20005

RE: Marianna Waterworks – Marianna, Lee County, Arkansas

Dear Dr. Matthews:

We are enclosing for your review the above-referenced nomination. The Arkansas Historic Preservation Program has complied with all applicable nominating procedures and notification requirements in the nomination process.

If you need further information, please call Joanna Hall of my staff at (501) 324-9789. Thank you for your cooperation in this matter.

Sincerely,

Cathie Matthews
State Historic Preservation Officer

CM:rsw

Enclosure