



UNITED STATES DEPARTMENT OF THE INTERIOR
NATIONAL PARK SERVICE

NATIONAL REGISTER OF HISTORIC PLACES
PROPERTY PHOTOGRAPH FORM

FOR NPS USE ONLY
RECEIVED APR 09 1975
DATE ENTERED JUN 5 1975

SEE INSTRUCTIONS IN *HOW TO COMPLETE NATIONAL REGISTER FORMS*
TYPE ALL ENTRIES -- ENCLOSE WITH PHOTOGRAPH

1 NAME

HISTORIC Aberdeen Historic District

AND/OR COMMON

2 LOCATION

CITY, TOWN Aberdeen

___ VICINITY OF

COUNTY Brown

STATE So. Dak.

3 PHOTO REFERENCE

PHOTO CREDIT Edith French

DATE OF PHOTO May 1974

NEGATIVE FILED AT Historical Preservation Center, Vermillion, SD 57069

4 IDENTIFICATION

DESCRIBE VIEW, DIRECTION, ETC. IF DISTRICT, GIVE BUILDING NAME & STREET

view from southwest
303 SE 5th Ave or

PHOTO NO

1

415-419 S. Jay Street

1 of 9



UNITED STATES DEPARTMENT OF THE INTERIOR
NATIONAL PARK SERVICE

NATIONAL REGISTER OF HISTORIC PLACES
PROPERTY PHOTOGRAPH FORM

FOR NPS USE ONLY

RECEIVED APR 09 1975

DATE ENTERED

JUN 5 1975

SEE INSTRUCTIONS IN *HOW TO COMPLETE NATIONAL REGISTER FORMS*
TYPE ALL ENTRIES -- ENCLOSE WITH PHOTOGRAPH

1 NAME

HISTORIC Aberdeen Historic District

AND/OR COMMON

2 LOCATION

CITY, TOWN Aberdeen

VICINITY OF

COUNTY Brown

STATE So. Dak.

3 PHOTO REFERENCE

PHOTO CREDIT Edith French

DATE OF PHOTO May 1974

NEGATIVE FILED AT Historical Preservation Center, Vermillion, SD 57069

4 IDENTIFICATION

DESCRIBE VIEW, DIRECTION, ETC. IF DISTRICT. GIVE BUILDING NAME & STREET

Sacred Heart Catholic Church
view from south

PHOTO NO 2

#229



UNITED STATES DEPARTMENT OF THE INTERIOR
NATIONAL PARK SERVICE

NATIONAL REGISTER OF HISTORIC PLACES
PROPERTY PHOTOGRAPH FORM

FOR NPS USE ONLY	
RECEIVED	APR 09 1975
DATE ENTERED	JUN 5 1975

SEE INSTRUCTIONS IN *HOW TO COMPLETE NATIONAL REGISTER FORMS*
TYPE ALL ENTRIES -- ENCLOSE WITH PHOTOGRAPH

1 NAME

HISTORIC Aberdeen Historic District

AND/OR COMMON

2 LOCATION

CITY, TOWN Aberdeen

___VICINITY OF

COUNTY Brown

STATE South Dak.

3 PHOTO REFERENCE

PHOTO CREDIT Edith French

DATE OF PHOTO May 1974

NEGATIVE FILED AT Historical Preservation Center, Vermillion, SD 57069

4 IDENTIFICATION

DESCRIBE VIEW, DIRECTION, ETC. IF DISTRICT, GIVE BUILDING NAME & STREET

Sacred Heart Catholic Church
view from south

PHOTO NO 3

3089



UNITED STATES DEPARTMENT OF THE INTERIOR
NATIONAL PARK SERVICE

NATIONAL REGISTER OF HISTORIC PLACES
PROPERTY PHOTOGRAPH FORM

FOR NPS USE ONLY

RECEIVED APR 09 1975

DATE ENTERED JUN 5 1975

SEE INSTRUCTIONS IN *HOW TO COMPLETE NATIONAL REGISTER FORMS*
TYPE ALL ENTRIES -- ENCLOSE WITH PHOTOGRAPH

1 NAME

HISTORIC Aberdeen Historic District

AND/OR COMMON

2 LOCATION

CITY, TOWN Aberdeen VICINITY OF COUNTY Brown STATE South Dak.

3 PHOTO REFERENCE

PHOTO CREDIT Edith French DATE OF PHOTO May 1974

NEGATIVE FILED AT Historical Preservation Center, Vermillion, SD

4 IDENTIFICATION

DESCRIBE VIEW, DIRECTION, ETC. IF DISTRICT, GIVE BUILDING NAME & STREET

Sacred Heart Rectory
409 SE 3rd Avenue
view from south

PHOTO NO 4

#4089



UNITED STATES DEPARTMENT OF THE INTERIOR
NATIONAL PARK SERVICE

NATIONAL REGISTER OF HISTORIC PLACES
PROPERTY PHOTOGRAPH FORM

FOR NPS USE ONLY	
RECEIVED	APR 09 1975
DATE ENTERED	JUN 5 1975

SEE INSTRUCTIONS IN *HOW TO COMPLETE NATIONAL REGISTER FORMS*
TYPE ALL ENTRIES -- ENCLOSE WITH PHOTOGRAPH

1 NAME

HISTORIC Aberdeen Historic District

AND/OR COMMON

2 LOCATION

CITY, TOWN Aberdeen

___ VICINITY OF

COUNTY Brown

STATE So. Dak.

3 PHOTO REFERENCE

PHOTO CREDIT Edith French

DATE OF PHOTO May 1974

NEGATIVE FILED AT Historical Preservation Center, Vermillion, SD

4 IDENTIFICATION

416 SE 6th Avenue

5

DESCRIBE VIEW, DIRECTION, ETC. IF DISTRICT, GIVE BUILDING NAME & STREET view from northeast

PHOTO NO

529



UNITED STATES DEPARTMENT OF THE INTERIOR
NATIONAL PARK SERVICE

NATIONAL REGISTER OF HISTORIC PLACES
PROPERTY PHOTOGRAPH FORM

FOR NPS USE ONLY	
RECEIVED	APR 09 1975
DATE ENTERED	JUN 5 1975

SEE INSTRUCTIONS IN *HOW TO COMPLETE NATIONAL REGISTER FORMS*
TYPE ALL ENTRIES -- ENCLOSE WITH PHOTOGRAPH

1 NAME

HISTORIC Aberdeen Historic District

AND/OR COMMON

2 LOCATION

CITY, TOWN Aberdeen

___ VICINITY OF

COUNTY Brown

STATE So. Dak.

3 PHOTO REFERENCE

PHOTO CREDIT Edith French

DATE OF PHOTO May 1974

NEGATIVE FILED AT Historical Preservation Center, Vermillion, SD

4 IDENTIFICATION

DESCRIBE VIEW, DIRECTION, ETC. IF DISTRICT, GIVE BUILDING NAME & STREET SE 6th Avenue
looking west

PHOTO NO 6

679



UNITED STATES DEPARTMENT OF THE INTERIOR
NATIONAL PARK SERVICE

NATIONAL REGISTER OF HISTORIC PLACES
PROPERTY PHOTOGRAPH FORM

FOR NPS USE ONLY	
RECEIVED	APR 09 1975
DATE ENTERED	JUN 5 1975

SEE INSTRUCTIONS IN *HOW TO COMPLETE NATIONAL REGISTER FORMS*
TYPE ALL ENTRIES -- ENCLOSE WITH PHOTOGRAPH

1 NAME

HISTORIC Aberdeen Historic District

AND/OR COMMON

2 LOCATION

CITY, TOWN Aberdeen

___ VICINITY OF

COUNTY Brown

STATE So. Dak.

3 PHOTO REFERENCE

PHOTO CREDIT Edith French

DATE OF PHOTO May 1974

NEGATIVE FILED AT Historical Preservation Center, Vermillion, SD

4 IDENTIFICATION

DESCRIBE VIEW, DIRECTION, ETC. IF DISTRICT, GIVE BUILDING NAME & STREET

303 SE 6th Avenue

7

view from southeast

PHOTO NO

#729



UNITED STATES DEPARTMENT OF THE INTERIOR
NATIONAL PARK SERVICE

NATIONAL REGISTER OF HISTORIC PLACES
PROPERTY PHOTOGRAPH FORM

FOR NPS USE ONLY

RECEIVED APR 09 1975

DATE ENTERED JUN 5 1975

SEE INSTRUCTIONS IN *HOW TO COMPLETE NATIONAL REGISTER FORMS*
TYPE ALL ENTRIES -- ENCLOSE WITH PHOTOGRAPH

1 NAME

HISTORIC Aberdeen Historic District

AND/OR COMMON

2 LOCATION

CITY, TOWN Aberdeen

___ VICINITY OF

COUNTY Brown

STATE So. Dak.

3 PHOTO REFERENCE

PHOTO CREDIT Edith French

DATE OF PHOTO May 1974

NEGATIVE FILED AT Historical Preservation Center, Vermillion, SD

4 IDENTIFICATION

DESCRIBE VIEW, DIRECTION, ETC. IF DISTRICT. GIVE BUILDING NAME & STREET

B.C. Lamont House
519 South Arch Str.
view from southwest

PHOTO NO

8

809



UNITED STATES DEPARTMENT OF THE INTERIOR
NATIONAL PARK SERVICE

NATIONAL REGISTER OF HISTORIC PLACES
PROPERTY PHOTOGRAPH FORM

FOR NPS USE ONLY	
RECEIVED	APR 09 1975
DATE ENTERED	JUN 5 1975

SEE INSTRUCTIONS IN *HOW TO COMPLETE NATIONAL REGISTER FORMS*
TYPE ALL ENTRIES -- ENCLOSE WITH PHOTOGRAPH

1 NAME

HISTORIC Aberdeen Historic District

AND/OR COMMON

2 LOCATION

CITY, TOWN Aberdeen _____ VICINITY OF COUNTY Brown STATE So. Dak.

3 PHOTO REFERENCE

PHOTO CREDIT Edith French

DATE OF PHOTO May 1974

NEGATIVE FILED AT Historical Preservation Center, Vermillion, SD

4 IDENTIFICATION

DESCRIBE VIEW, DIRECTION, ETC. IF DISTRICT, GIVE BUILDING NAME & STREET view from east

PHOTO NO 9

#909

ABERDEEN HISTORIC DISTRICT



3 RD AVE S. E.

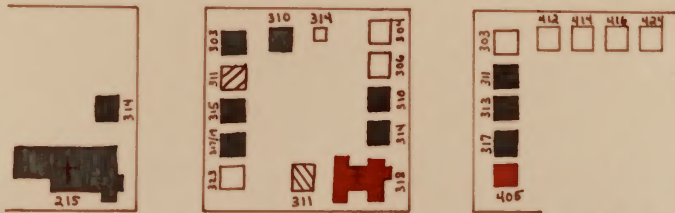

4 TH AVE S. E.

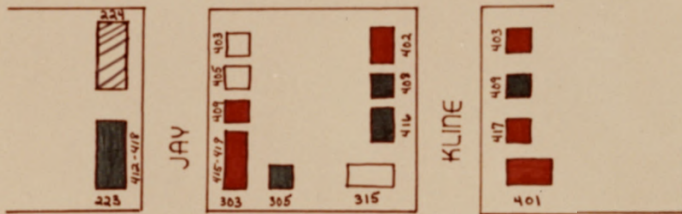

5 TH AVE S. E.

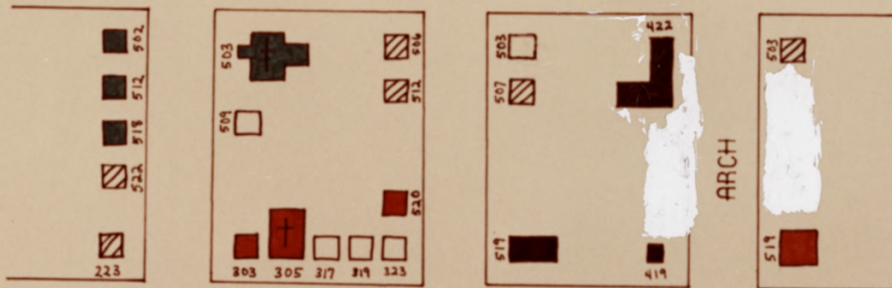

6 TH AVE S. E. (U.S. 12)

- EXCEPTIONAL PERIOD
- GOOD PERIOD
- BLENDING
- ▨ DISTRACTING
- VERY DISTRACTING

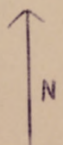



1. 402 Kline, Aberdeen Historic District

2. Brown County, SD

7. Photo # 2 of 11



1. 519 Arch, Aberdeen Historic District
2. Brown County, SD
7. Photo # 3 of 11



1. 303 Jay, Aberdeen Historic District
2. Brown County, SD
7. Photo # 4 of 11



1. Methodist Church, Aberdeen Historic District

2. Brown County, SD

7. Photo # 5 of 11



1. Central School, Aberdeen Historic District
2. Brown County, SD
7. Photo # 6 of 11



1. Sacred Heart Church, Aberdeen Historic District

2. Brown County, SD

7. Photo # 7 of 11



1. 401 5th Avenue, Aberdeen Historic District
2. Brown County, SD
7. Photo # 8 of 11



1. 305 6th Avenue, Aberdeen, Historic District
2. Brown County, SD
3. Photo # 9 of 11



1. 33 6th Avenue, Aberdeen Historic District

2. Brown County, SD

7. Photo # 10 of 11



1. 416 6th Avenue, Aberdeen Historic District
2. Brown County, SD
3. Photo # 11 of 11