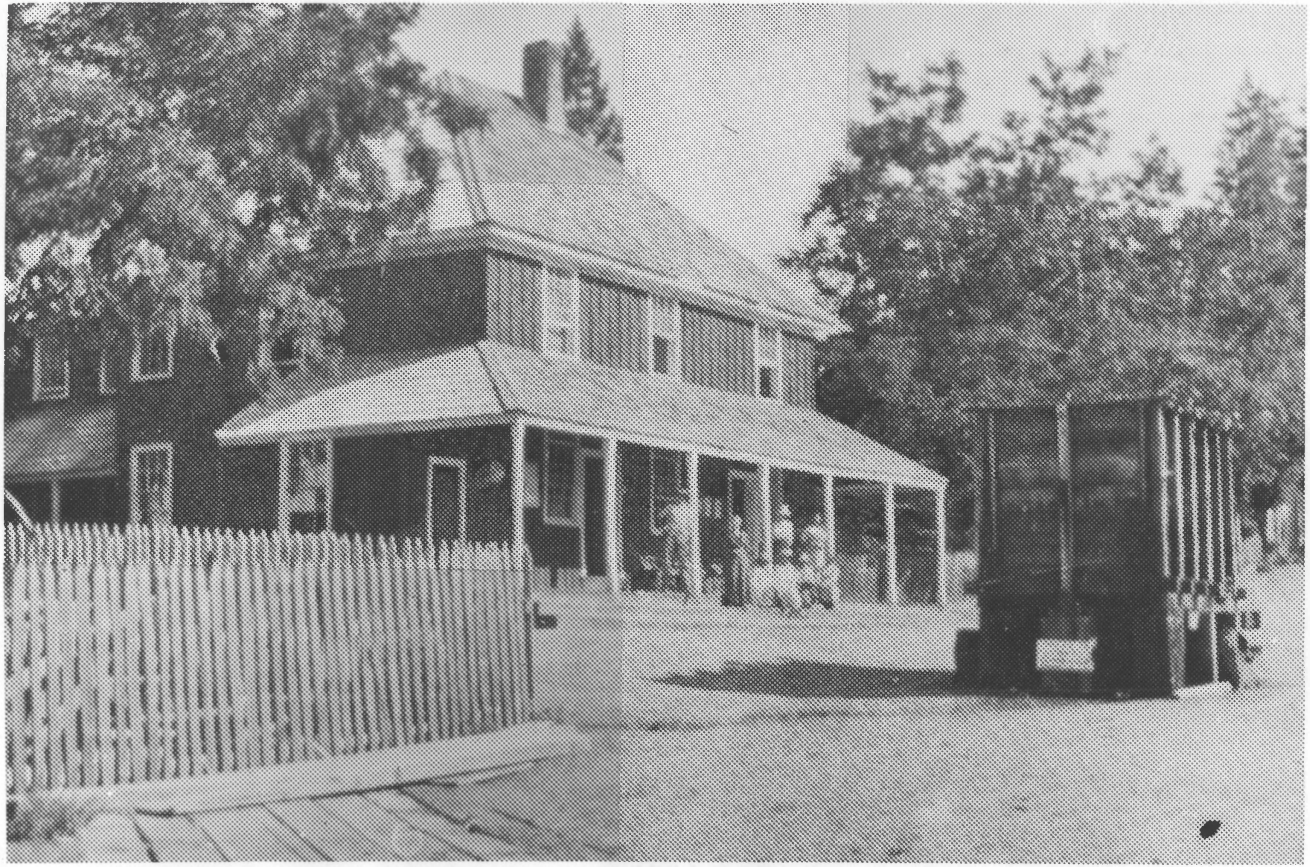

MAY 2 1975

RECEIVED
MAR 14 1975
NATIONAL REGISTER

National Register Photo Form

Inskip Hotel

Located approximately 21 miles northeast of Paradise on the old Humbug Road, now known as the Skyway (Section 29, T25N, R4E)

Vicinity of Stirling City, California

Butte County

Photo/ courtesy of Larry V. Richardson, Paradise Fact & Folklore, Inc.
1917
Filed at 6346 Diamond Avenue, Paradise, California 95969

View looking southeast

#1 of 2

THE LOGGIE HOUSE

National Register Photo Form

Inskip Hotel

Located approximately 21 miles northeast of Paradise on the old Humbug Road, now known as the Skyway (Section 29, T25N, R4E)

Vicinity of Stirling City, California

Butte County

Photo by Elmer Henson
October 1974
Filed at 6346 Diamond Avenue, Paradise, California 95969

View looking northeast

#202

RECEIVED
MAR 14 1975
NATIONAL REGISTER