



ibn 477

Early Stone Buildings of
Central Kentucky
Carolyn Murray Wooley ·
3533 Winding Drive
Lexington, Kentucky 40502

The Lead spring house
Bourbon Co. Ky. 1982
1. S.E. front



12427

Early Stone Buildings of
Central Kentucky
Carolyn Murray Wooley
3533 Winding Drive
Lexington, Kentucky 40502

McClellan Springs house
Bourbon Co., Ky. 1982

2. W. rear corner



PA 427

Lexington, Kentucky

Early Stone Buildings of
Central Kentucky

Carolyn Murray Wooley

3533 Winding Drive

Lexington, Kentucky 40502

The Lead Spring house

Boonville Co., Ky. 1982

S. N. near corner

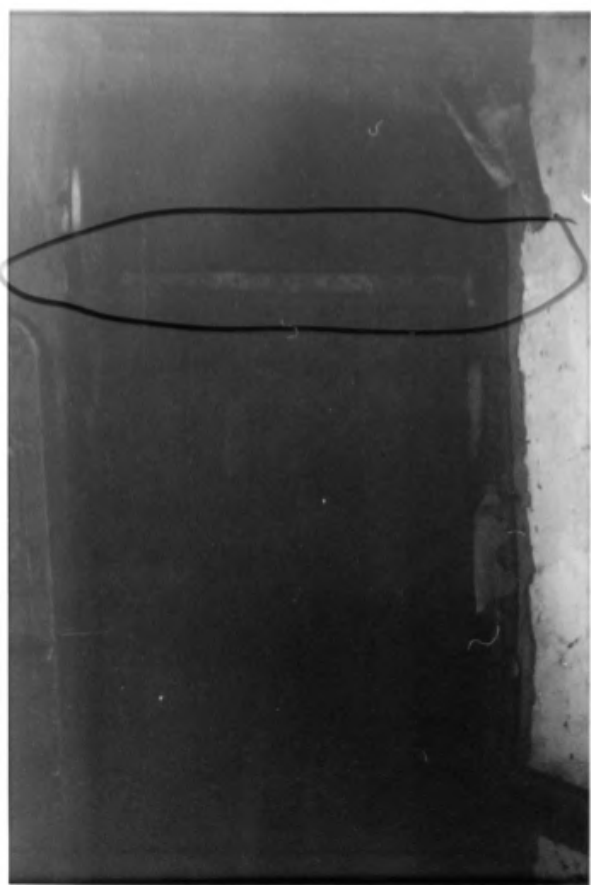

Bu 427

Early Stone Buildings of
Central Kentucky
Carolyn Murray Wooley
3533 Winding Drive
Lexington, Kentucky 40502

The Good Spring house
Bourbon Co. Ky. 1982
H. Stair door hinge



Bk 427

-----, -----, -----
Early Stone Buildings of
Central Kentucky
Carolyn Murray Wooley
3533 Winding Drive
Lexington, Kentucky 40502

The Lead Spring house
Bourbon Co., Ky. 1982
J. Walter Shutter



LEXINGTON, KENTUCKY 40502

126 427

Early Stone Buildings of
Central Kentucky

Carolyn Murray Wooley

3533 Winding Drive

Lexington, Kentucky 40502

The Lead Spring house

Bourbon Co., Ky. 1982

C. near window, middle floor