



Welch/~~Averiet~~/~~Dean~~/~~Graham~~ House (#4)  
(name of property)

Sylacauga, Alabama, Talladega  
(city, state, county)

M. Sullivan, Winter 1985  
(photographer & date made)

Point of Reference, Montgomery  
(location of negative)

Sylacauga, AL ms85  
Viewed from the southwest.  
(view)

Photo no. 1



Welch/Averiett/Dean/Graham House (#4)  
(name of property)

Sylacauga, Alabama, Talladega  
(city, state, county)

M. Sullivan, Winter 1985  
(photographer & date made)

Point of Reference, Montgomery  
(location of negative)

Viewed from the southeast.  
(view)

Photo no. 2 •



Welch/Averiet/Dean/Graham House House (#4)  
(name of property)

Sylacauga, Alabama, Talladega  
(city, state, county)

M. Sullivan, Summer 1985  
(photographer & date made)

Point of Reference, Montgomery  
(location of negative)

Back of house viewed from the st.  
(view) northwest.  
Photo no. 3



Welch/Averiet/Dean/Graham House (#4)  
(name of property)

Sylacauga, Alabama, Talladega  
(city, state, county)

M. Sullivan, Summer 1985

(photographer & date made)

Point of Reference, Montgomery  
(location of negative), Fayetteville

Shed located north of house

(view) viewed from the southwest.

Photo no. 4





Welch/Averiett/Dean/Graham House (#4)  
(name of property)

Sylacauga, Alabama, Talladega  
(city, state, county)

M. Sullivan, Summer 1985  
(photographer & date made)

Point of Reference, Montgomery  
(location of negative)

Board and batten cabin attached  
to (view) east end of house.

Photo no. 5



~~Welch/Averietty/Dean/Graham House (#4)~~  
Sylacauga, Alabama, Talladega  
(name of property)  
(city, state, county)

M. Sullivan, Summer 1985  
(photographer & date made)

Point of Reference, Montgomery  
(location of negative)

Shed #3 viewed from the  
(view) southeast.

Photo no. 6.



Welch/Averiettt/Dean/Graham House  
(name of property) (#4)

Sylacauga, Alabama, Talladega  
(city, state, county)

M. Sullivan Winter 1985  
(photographer & date made)

Point of Reference, Montgomery  
(location of negative)

Rammed earth smokehouse located  
north of the house.  
(view)

Photo no. 7



Welch/Averiet/Dean/Graham House  
(name of property) (#4)

Sylacauga, Alabama, Talladega  
(city, state, county)

M. Sullivan, Summer 1985  
(photographer & date made)

Point of Reference, Montgomery  
(location of negative)

Exterior detail of rammed earth  
smokehouse.  
(view)

Photo no. 8



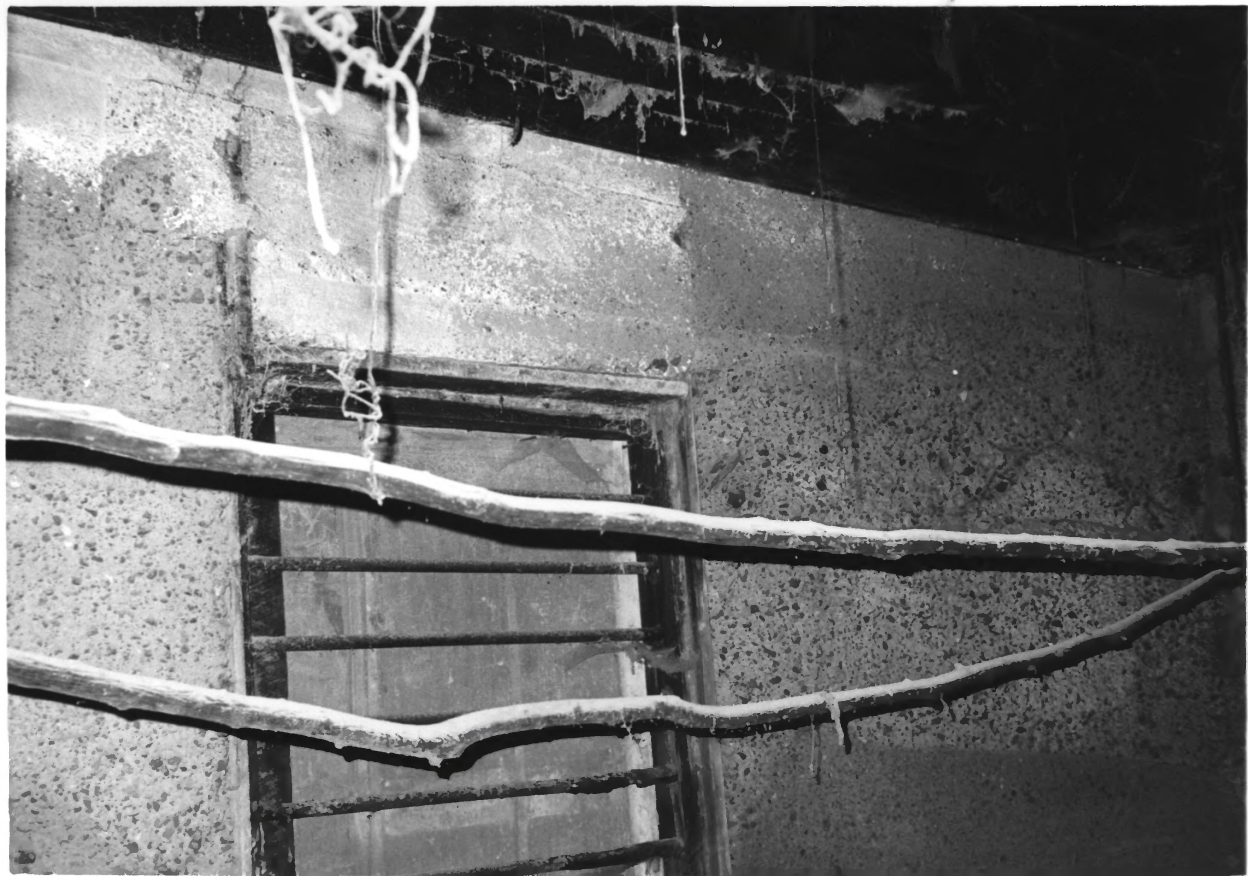

Welch/Averiett/Dean/Graham House

(name of property)

(#4)

Sylacauga, Alabama, Talladega

(city, state, county)

M. Sullivan, Summer 1985

(photographer & date made)

Point of Reference, Montgomery

(location of negative)

Hwy. 8, Fayetteville

Smokehouse interior.

(view)

Smoke house interior

Photo no. 9

