



Alexander Hall  
Seminary

Jack E. Boucher, 1964

Princeton Historic District  
Princeton, NJ 08540  
Mercer County  
Alexander Hall, Princeton Seminary, ~~Area~~ # 14

front Elevation  
NW Facade

Historic American Buildings Survey  
National Park Service Room 627  
801 19th St., N.W. Wash D.C. 20006, 1964

1





UNITED STATES DEPARTMENT OF THE INTERIOR  
NATIONAL PARK SERVICE

**NATIONAL REGISTER OF HISTORIC PLACES  
PROPERTY PHOTOGRAPH FORM**

FOR NPS USE ONLY	
RECEIVED	MAY 15 1975
DATE ENTERED	JUN 27 1975

SEE INSTRUCTIONS IN *HOW TO COMPLETE NATIONAL REGISTER FORMS*  
TYPE ALL ENTRIES ENCLOSE WITH PHOTOGRAPH

**1 NAME**

HISTORIC Princeton Historic District

AND/OR COMMON

**2 LOCATION**

CITY, TOWN Princeton VICINITY OF COUNTY Mercer STATE New Jersey

**3 PHOTO REFERENCE**

PHOTO CREDIT Jack Boucher, HABB DATE OF PHOTO 1964

NEGATIVE FILED AT HABS, Washington D.C.

**4 IDENTIFICATION**

DESCRIBE VIEW, DIRECTION, ETC. IF DISTRICT. GIVE BUILDING NAME & STREET

20 Alexander St., house #20  
front elevation view from northwest

NS 1

16

PHOTO NO. 2





UNITED STATES DEPARTMENT OF THE INTERIOR  
NATIONAL PARK SERVICE

**NATIONAL REGISTER OF HISTORIC PLACES  
PROPERTY PHOTOGRAPH FORM**

FOR NPS USE ONLY	
RECEIVED	MAY 15 1975
DATE ENTERED	JUN 27 1975

SEE INSTRUCTIONS IN *HOW TO COMPLETE NATIONAL REGISTER FORMS*  
TYPE ALL ENTRIES ENCLOSE WITH PHOTOGRAPH

**1 NAME**

HISTORIC Princeton Historic District

AND/OR COMMON

**2 LOCATION**

CITY, TOWN Princeton VICINITY OF COUNTY Mercer STATE New Jersey

**3 PHOTO REFERENCE**

PHOTO CREDIT Jack Boucher, HABS DATE OF PHOTO 1964

NEGATIVE FILED AT HABS, Washington D.C.

**4 IDENTIFICATION**

DESCRIBE VIEW, DIRECTION, ETC. IF DISTRICT, GIVE BUILDING NAME & STREET

Woodrow Wilson House, 72 Library Place, house #21  
NE front facade camera facing SW

PHOTO NO. 3







UNITED STATES DEPARTMENT OF THE INTERIOR  
NATIONAL PARK SERVICE

NATIONAL REGISTER OF HISTORIC PLACES  
PROPERTY PHOTOGRAPH FORM

FOR NPS USE ONLY

RECEIVED MAY 15 1975

DATE ENTERED JUN 27 1975

SEE INSTRUCTIONS IN *HOW TO COMPLETE NATIONAL REGISTER FORMS*  
TYPE ALL ENTRIES ENCLOSE WITH PHOTOGRAPH

**1 NAME**

HISTORIC Princeton Historic District

AND/OR COMMON

**2 LOCATION**

CITY, TOWN Princeton

\_\_\_\_VICINITY OF

COUNTY Mercer

STATE New Jersey

**3 PHOTO REFERENCE**

PHOTO CREDIT Jack Boucher, NABS

DATE OF PHOTO

1964

NEGATIVE FILED AT HABS, Washington D.C.

**4 IDENTIFICATION**

DESCRIBE VIEW, DIRECTION, ETC. IF DISTRICT. GIVE BUILDING NAME & STREET

Guernsey Hall, House #26 63 Lovers Lane  
rear elevation camera facing NE

PHOTO NO. 4

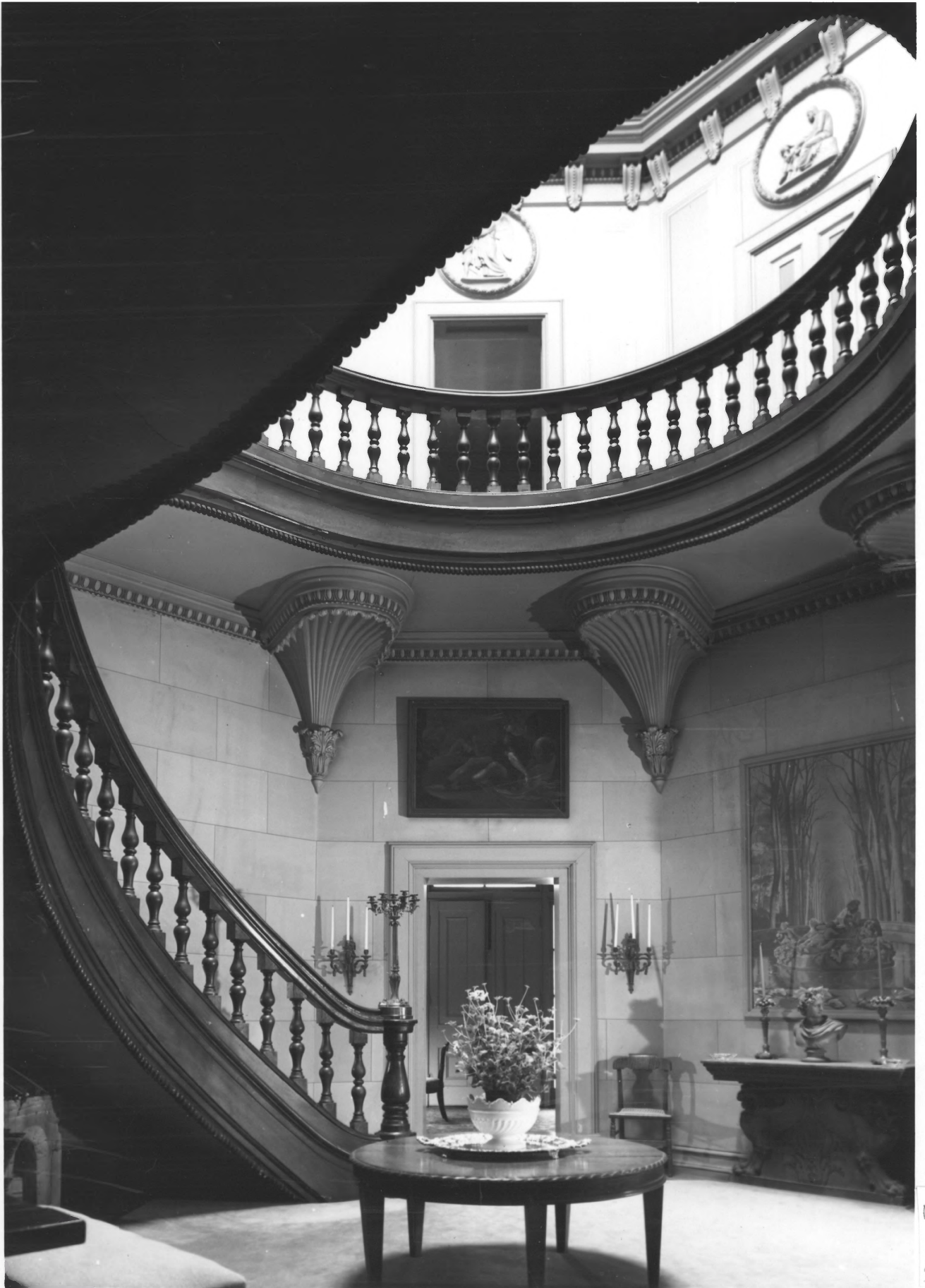

NS  
2-6  
2190

UNITED STATES DEPARTMENT OF THE INTERIOR  
NATIONAL PARK SERVICE

**NATIONAL REGISTER OF HISTORIC PLACES  
PROPERTY PHOTOGRAPH FORM**

FOR NPS USE ONLY
MAY 15 1975
RECEIVED
JUN 27 1975
DATE ENTERED

SEE INSTRUCTIONS IN *HOW TO COMPLETE NATIONAL REGISTER FORMS*  
TYPE ALL ENTRIES ENCLOSE WITH PHOTOGRAPH

**1 NAME**

HISTORIC Princeton Historic District

AND/OR COMMON

**2 LOCATION**

CITY, TOWN Princeton VICINITY OF COUNTY Mercer STATE New Jersey

**3 PHOTO REFERENCE**

PHOTO CREDIT Jack Boucher, HABS DATE OF PHOTO 1964

NEGATIVE FILED AT HABS, Washington D.C.

**4 IDENTIFICATION**

DESCRIBE VIEW, DIRECTION, ETC. IF DISTRICT, GIVE BUILDING NAME & STREET

PHOTO NO. 5

Guernsey Hall, house #26 63 Lovers Lane  
front central hall





UNITED STATES DEPARTMENT OF THE INTERIOR  
NATIONAL PARK SERVICE

NATIONAL REGISTER OF HISTORIC PLACES  
PROPERTY PHOTOGRAPH FORM

FOR NPS USE ONLY

RECEIVED MAY 15 1975

DATE ENTERED

JUN 27 1975

SEE INSTRUCTIONS IN *HOW TO COMPLETE NATIONAL REGISTER FORMS*  
TYPE ALL ENTRIES ENCLOSE WITH PHOTOGRAPH

**1** NAME

HISTORIC Princeton Historic District

AND/OR COMMON

**2** LOCATION

CITY, TOWN Princeton

\_\_\_ VICINITY OF

COUNTY Mercer

STATE New Jersey

**3** PHOTO REFERENCE

PHOTO CREDIT Jack Boucher, HABS

DATE OF PHOTO 1964

NEGATIVE FILED AT HABS, Washington D.C.

**4** IDENTIFICATION

DESCRIBE VIEW, DIRECTION, ETC. IF DISTRICT, GIVE BUILDING NAME & STREET

PHOTO NO. 6

Princeton University Campus, Alexander Hall, Site #29  
front elevation camera facing NW

NJ 3

7



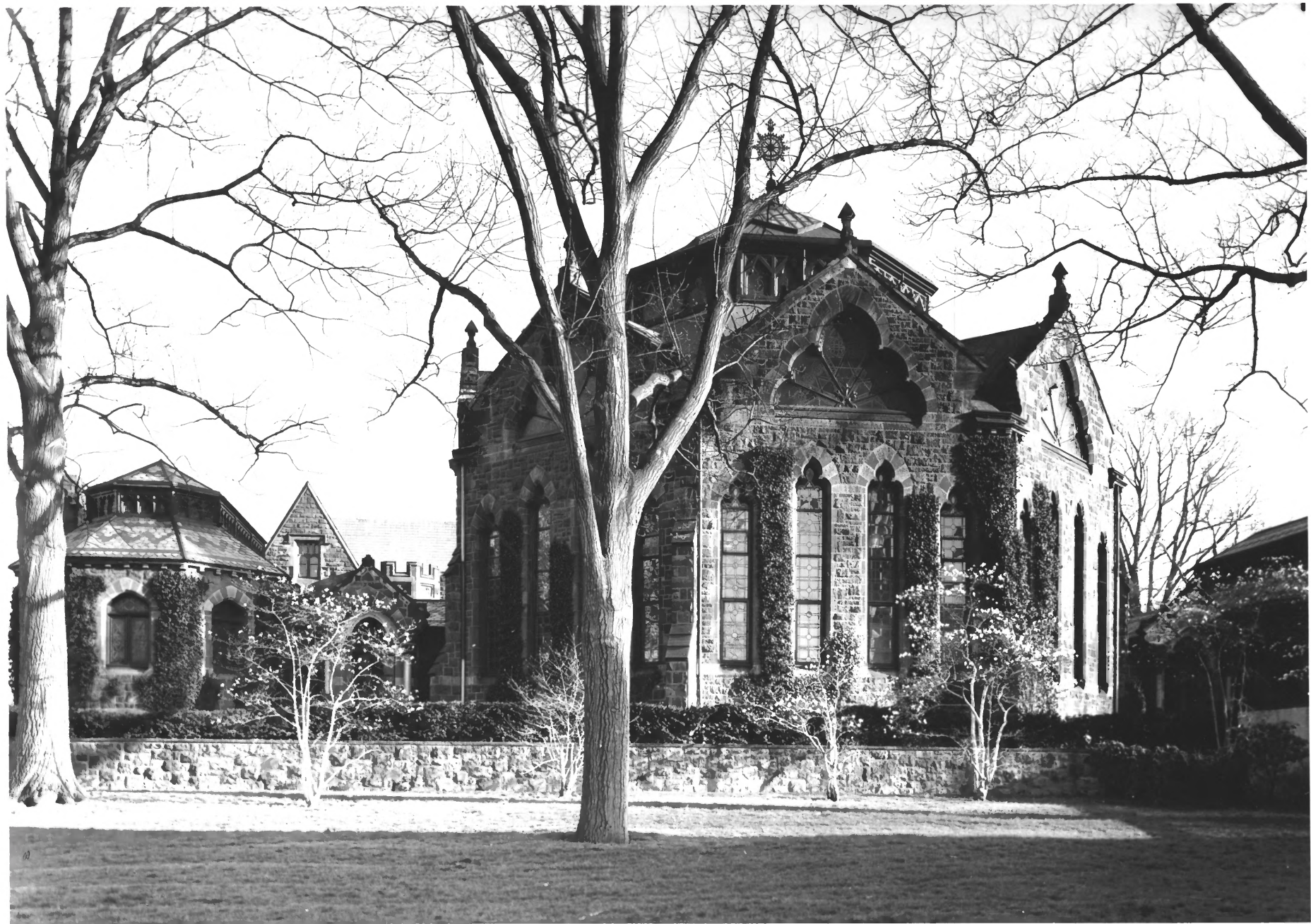



UNITED STATES DEPARTMENT OF THE INTERIOR  
NATIONAL PARK SERVICE

NATIONAL REGISTER OF HISTORIC PLACES  
PROPERTY PHOTOGRAPH FORM

FOR NPS USE ONLY

RECEIVED MAY 15 1975

DATE ENTERED JUN 27 1975

SEE INSTRUCTIONS IN *HOW TO COMPLETE NATIONAL REGISTER FORMS*  
TYPE ALL ENTRIES ENCLOSE WITH PHOTOGRAPH

**1** NAME

Princeton Historic District  
HISTORIC

AND/OR COMMON

**2** LOCATION

CITY, TOWN Princeton

\_\_\_\_ VICINITY OF

COUNTY Mercer

STATE New Jersey

**3** PHOTO REFERENCE

PHOTO CREDIT Jack Boucher, HABS

DATE OF PHOTO 1964

NEGATIVE FILED AT HABS, Washington D.C.

**4** IDENTIFICATION

DESCRIBE VIEW, DIRECTION, ETC. IF DISTRICT, GIVE BUILDING NAME & STREET  
Chancellor Green Library, Site # 26  
front elevation camera facing S

PHOTO NO. 7



UNITED STATES DEPARTMENT OF THE INTERIOR  
NATIONAL PARK SERVICE

**NATIONAL REGISTER OF HISTORIC PLACES  
PROPERTY PHOTOGRAPH FORM**

FOR NPS USE ONLY

RECEIVED MAY 15 1975

DATE ENTERED JUN 27 1975

SEE INSTRUCTIONS IN *HOW TO COMPLETE NATIONAL REGISTER FORMS*  
TYPE ALL ENTRIES ENCLOSE WITH PHOTOGRAPH

**1 NAME**

HISTORIC Princeton Historic District

AND/OR COMMON

**2 LOCATION**

CITY, TOWN Princeton

\_\_\_\_ VICINITY OF

COUNTY Mercer

STATE New Jersey

**3 PHOTO REFERENCE**

PHOTO CREDIT Terry Karschner

DATE OF PHOTO 1974

NEGATIVE FILED AT Historic Sites Office, Trenton, NJ

**4 IDENTIFICATION**

DESCRIBE VIEW, DIRECTION, ETC. IF DISTRICT, GIVE BUILDING NAME & STREET

PHOTO NO. 8

Nassau Street Streetscape A  
camera facing NE





UNITED STATES DEPARTMENT OF THE INTERIOR  
NATIONAL PARK SERVICE

**NATIONAL REGISTER OF HISTORIC PLACES  
PROPERTY PHOTOGRAPH FORM**

FOR NPS USE ONLY	
RECEIVED	MAY 15 1975
DATE ENTERED	JUN 27 1975

SEE INSTRUCTIONS IN *HOW TO COMPLETE NATIONAL REGISTER FORMS*  
TYPE ALL ENTRIES ENCLOSE WITH PHOTOGRAPH

**1 NAME**

HISTORIC Princeton Historic District

AND/OR COMMON

**2 LOCATION**

CITY, TOWN Princeton

\_\_\_\_VICINITY OF

COUNTY Mercer

STATE New Jersey

**3 PHOTO REFERENCE**

PHOTO CREDIT Terry Karschner

DATE OF PHOTO 1974

NEGATIVE FILED AT Historic Sites Office, Trenton, NJ

**4 IDENTIFICATION**

DESCRIBE VIEW, DIRECTION, ETC. IF DISTRICT, GIVE BUILDING NAME & STREET

Nassau Street Streetscape B  
camera facing SW

PHOTO NO. 9





UNITED STATES DEPARTMENT OF THE INTERIOR  
NATIONAL PARK SERVICE

NATIONAL REGISTER OF HISTORIC PLACES  
PROPERTY PHOTOGRAPH FORM

FOR NPS USE ONLY  
RECEIVED MAY 15 1975  
DATE ENTERED JUN 27 1975

SEE INSTRUCTIONS IN *HOW TO COMPLETE NATIONAL REGISTER FORMS*  
TYPE ALL ENTRIES ENCLOSE WITH PHOTOGRAPH

**1** NAME

HISTORIC Princeton Historic District

AND/OR COMMON

**2** LOCATION

CITY, TOWN Princeton \_\_\_\_\_ VICINITY OF \_\_\_\_\_ COUNTY Mercer STATE New Jersey

**3** PHOTO REFERENCE

PHOTO CREDIT Terry Karschner

DATE OF PHOTO 1974

NEGATIVE FILED AT Historic Sites Office, Trenton, NJ

**4** IDENTIFICATION

DESCRIBE VIEW, DIRECTION, ETC. IF DISTRICT, GIVE BUILDING NAME & STREET

Nassau Street Streetscape C  
camera facing NE

PHOTO NO. 10



NJ 2-7

UNITED STATES DEPARTMENT OF THE INTERIOR  
NATIONAL PARK SERVICE

**NATIONAL REGISTER OF HISTORIC PLACES  
PROPERTY PHOTOGRAPH FORM**

FOR NPS USE ONLY	
RECEIVED	MAY 15 1975
DATE ENTERED	JUN 27 1975

SEE INSTRUCTIONS IN *HOW TO COMPLETE NATIONAL REGISTER FORMS*  
TYPE ALL ENTRIES ENCLOSE WITH PHOTOGRAPH

**1 NAME**

HISTORIC

Princeton Historic District

AND/OR COMMON

**2 LOCATION**

CITY, TOWN

Princeton

\_\_\_VICINITY OF

COUNTY Mercer

STATE New Jersey

**3 PHOTO REFERENCE**

PHOTO CREDIT

Terry Karschner

DATE OF PHOTO

1974

NEGATIVE FILED AT

Historic Sites Office, Trenton NJ

**4 IDENTIFICATION**

DESCRIBE VIEW, DIRECTION, ETC. IF DISTRICT. GIVE BUILDING NAME & STREET

Nassau Street Streetscape D  
camera facing NW

PHOTO NO. 11



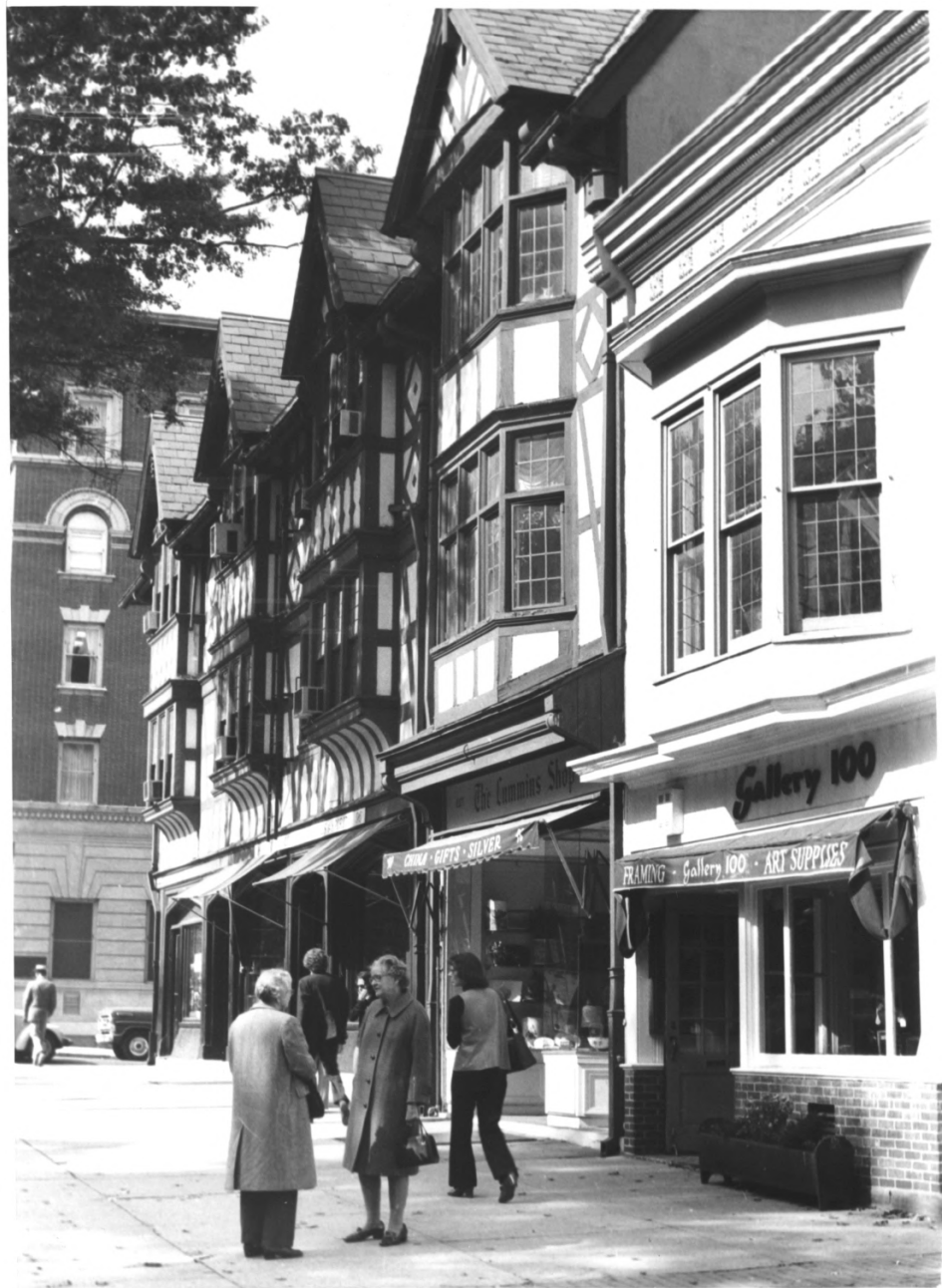

UNITED STATES DEPARTMENT OF THE INTERIOR  
NATIONAL PARK SERVICE

**NATIONAL REGISTER OF HISTORIC PLACES  
PROPERTY PHOTOGRAPH FORM**

FOR NPS USE ONLY

RECEIVED MAY 15 1975

JUN 27 1975

DATE ENTERED

SEE INSTRUCTIONS IN *HOW TO COMPLETE NATIONAL REGISTER FORMS*  
TYPE ALL ENTRIES ENCLOSE WITH PHOTOGRAPH

**1 NAME**

HISTORIC Princeton Historic District

AND/OR COMMON

**2 LOCATION**

CITY, TOWN Princeton

\_\_\_\_VICINITY OF

COUNTY Mercer

STATE New Jersey

**3 PHOTO REFERENCE**

PHOTO CREDIT Terry Karschner

DATE OF PHOTO 1974

NEGATIVE FILED AT Historic Sites Office, Trenton NJ

**4 IDENTIFICATION**

DESCRIBE VIEW, DIRECTION, ETC. IF DISTRICT, GIVE BUILDING NAME & STREET

PHOTO NO. 12

Nassau Street Streetscape E  
camera facing NW





UNITED STATES DEPARTMENT OF THE INTERIOR  
NATIONAL PARK SERVICE

**NATIONAL REGISTER OF HISTORIC PLACES  
PROPERTY PHOTOGRAPH FORM**

FOR NPS USE ONLY

RECEIVED MAY 15 1975

DATE ENTERED JUN 27 1975

SEE INSTRUCTIONS IN *HOW TO COMPLETE NATIONAL REGISTER FORMS*  
TYPE ALL ENTRIES ENCLOSE WITH PHOTOGRAPH

**1 NAME**

Princeton Historic District  
HISTORIC

AND/OR COMMON

**2 LOCATION**

CITY, TOWN Princeton

\_\_\_\_VICINITY OF

COUNTY Mercer

STATE New Jersey

**3 PHOTO REFERENCE**

PHOTO CREDIT Terry Karschner

DATE OF PHOTO 1974

NEGATIVE FILED AT Historic Sites Office, Trenton NJ

**4 IDENTIFICATION**

DESCRIBE VIEW, DIRECTION, ETC. IF DISTRICT, GIVE BUILDING NAME & STREET

PHOTO NO. 13

Princeton Seminary Mercer Street Streetscape F  
camera facing S



UNITED STATES DEPARTMENT OF THE INTERIOR  
NATIONAL PARK SERVICE

**NATIONAL REGISTER OF HISTORIC PLACES  
PROPERTY PHOTOGRAPH FORM**

FOR NPS USE ONLY	
RECEIVED	MAY 15 1975
DATE ENTERED	JUN 27 1975

SEE INSTRUCTIONS IN *HOW TO COMPLETE NATIONAL REGISTER FORMS*  
TYPE ALL ENTRIES ENCLOSE WITH PHOTOGRAPH

**1 NAME**

HISTORIC Princeton Historic District

AND/OR COMMON

**2 LOCATION**

CITY, TOWN Princeton

\_\_\_\_VICINITY OF

COUNTY Mercer

STATE New Jersey

**3 PHOTO REFERENCE**

PHOTO CREDIT Terry Karschner

DATE OF PHOTO 1974 Fall

NEGATIVE FILED AT Historic Sites Office Trenton, NJ

**4 IDENTIFICATION**

DESCRIBE VIEW, DIRECTION, ETC. IF DISTRICT, GIVE BUILDING NAME & STREET

PHOTO NO. 14

Hodge Road Streetscape G  
camera facing W





UNITED STATES DEPARTMENT OF THE INTERIOR  
NATIONAL PARK SERVICE

NATIONAL REGISTER OF HISTORIC PLACES  
PROPERTY PHOTOGRAPH FORM

FOR NPS USE ONLY

RECEIVED

MAY 15 1975

JUN 27 1975

DATE ENTERED

SEE INSTRUCTIONS IN *HOW TO COMPLETE NATIONAL REGISTER FORMS*  
TYPE ALL ENTRIES ENCLOSE WITH PHOTOGRAPH

**1** NAME

HISTORIC Princeton Historic District

AND/OR COMMON

**2** LOCATION

CITY, TOWN Princeton

\_\_\_ VICINITY OF

COUNTY Mercer

STATE New Jersey

**3** PHOTO REFERENCE

PHOTO CREDIT Terry Karschner

DATE OF PHOTO Fall, 1974

NEGATIVE FILED AT Historic Sites Office, Trenton NJ

**4** IDENTIFICATION

DESCRIBE VIEW, DIRECTION, ETC. IF DISTRICT, GIVE BUILDING NAME & STREET

Green Street Streetscape H  
camera facing W

PHOTO NO. 15





#2 63%

stat

CREDIT MUST ACCOMPANY REPRODUCTION

© Alan Ward

Printer



Princeton Railroad Station, Princeton, B.

NJ *Mercer County*

Richard Browne Associates, 1978

NJ Transit, Newark, NJ

Station from South

1-6

*RR-1109-1-6*

Thematic Nomination of  
Operating Passenger  
RR Stations in New Jersey





Princeton Railroad Station, Princeton B.  
NJ *Mercer County*  
Richard Browne Associates, 1978  
NJ Transit, Newark, NJ  
Freight House from South  
1-6

*RR-1109-1-6*

Thematic Nomination of  
Operating Passenger  
RR Stations in New Jersey