

KENTUCKY HISTORIC RESOURCES INVENTORY

Site No. GD48

1. Historic Name(s) Paul Wilson Place Original Owner Perkins		22. ADD/County BLUEGRASS/ GARRARD 040
2. Present Name Hamilton farm		23. U.S.G.S. Quadrant (15'/75') Wilmore
3. Location Off Polly's Bend Road South side		24. UTM Reference 16 705420 4182120
4. Owner's Name Mr. Leslie Hamilton		25. Coordinate Accuracy
5. Owner's Address Route 4, Lancaster, Ky. 40444		26. Prehistoric Site _____ Object _____ Historic Site _____ Structure _____ <input checked="" type="checkbox"/> Building _____ Other _____

6. Open to Public Yes _____ No <input checked="" type="checkbox"/>	7. Visible from road Yes <input checked="" type="checkbox"/> No _____	8. Ownership Private <input checked="" type="checkbox"/> Local _____ State _____ Federal _____
9. Local Contact/Organization GARRARD COUNTY HISTORICAL SOCIETY		

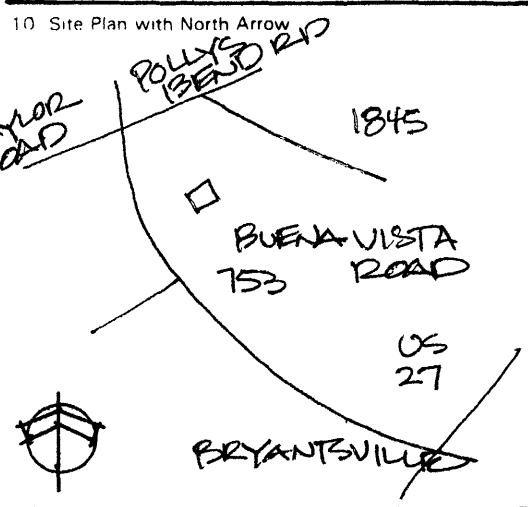

11. Architect	12. Builder	13. Date 1850 A. <input checked="" type="checkbox"/> B. <input type="checkbox"/>	14. Style A. Greek Rev. <input checked="" type="checkbox"/> B. <input type="checkbox"/>	15. Original Use S.F. Residence <input checked="" type="checkbox"/>	16. Present use S.F. Residence	17. Condition Poor <input checked="" type="checkbox"/>	No. Stories Two <input checked="" type="checkbox"/>	Single Pile <input checked="" type="checkbox"/> NA _____	Double Pile _____	Floor Plan Central Hall S.P. <input checked="" type="checkbox"/>	Structural Fabric Frame /log A. <input checked="" type="checkbox"/> B. <input type="checkbox"/>	Decorative Fabric A. <input type="checkbox"/> B. <input type="checkbox"/>	Roof Form gable
---------------	-------------	---	---	--	-----------------------------------	---	--	--	-------------------	---	--	---	--------------------

18. Description
Two story, 3 bay frame Greek Revival Residence; one story pedimented portico; central hall plan; stone foundation; 20th century shutters.

19. History
Perkins was first owner, then later sold to the Ruble family and then owned by Paul Wilson before being purchased by Hamiltons.

B. H. & Gabriella Perkins to John F. Ruble in 1885 DB 7 p. 456
Rufus Ison 1907 DB 22 p.303; to J.F & Bettie Ruble, to Paul Wilson in 1930 and to Leslie Hamilton in 1945 DB 61 page 252.

20. Significance
Garrard County's best example of a log and frame three bay Greek Revival house with the original porch.

21. Source of Information
Mrs. Leslie Hamilton
Garrard County Court House Records

27. National Register District Name: 	28. Significance Evaluation National Register <input checked="" type="checkbox"/>
29. Status _____ Date _____ National Landmark <input type="checkbox"/> National Register <input type="checkbox"/> Landmark Certificate <input type="checkbox"/> Kentucky Survey <input type="checkbox"/> Local Landmark <input type="checkbox"/> HABS/HAER <input type="checkbox"/>	

30. Historic Theme Primary _____ Secondary _____ Other _____

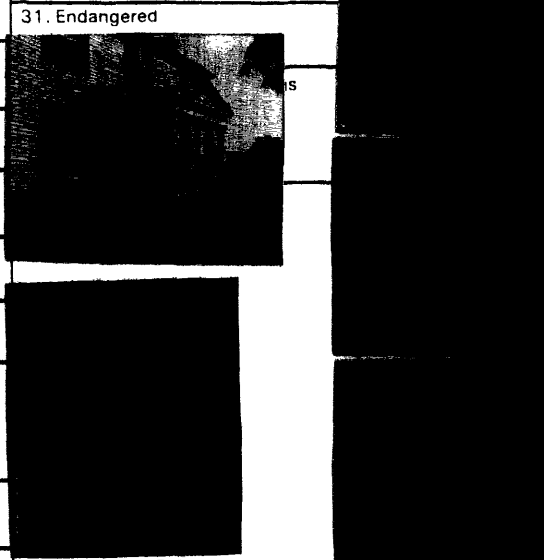

31. Endangered	Roll No. <u>18</u>
	Picture No. <u>3-8</u>
	Direction _____

36. Prepared by:
HELEN POWELL

35. Organization
CARMAN AND POWELL, INC

36. Date **1993**

37. Revision Dates _____ 38. Staff Review _____

KENTUCKY HISTORIC RESOURCE INVENTORY SUPPLEMENT
BOUNDARY AND LOCATION INFORMATION

Historic Property Name Paul Wilson Place Site # GD 48

Multiple Resource/Thematic Nomination Title MULTIPLE RESOURCE AREA OF
GARRARD COUNTY

U.T.M. Coordinates - List multiple UTMs if property is ten or more acres.

A. _____ D. _____
B. _____ E. _____
C. _____ F. _____

Verbal Boundary Description Acreage .27

From a point in Polly's Bend Road, then East 82 feet to a point; then North 140 feet to a point; then West 82 feet to a point; then 140 feet South to the point of beginning.
The point of beginning is 52 feet west of the southwest corner of the Paul Wilson Place.

Sketch of Site Plan (Showing outbuildings, structures, landscape features and the site boundary as described above.)

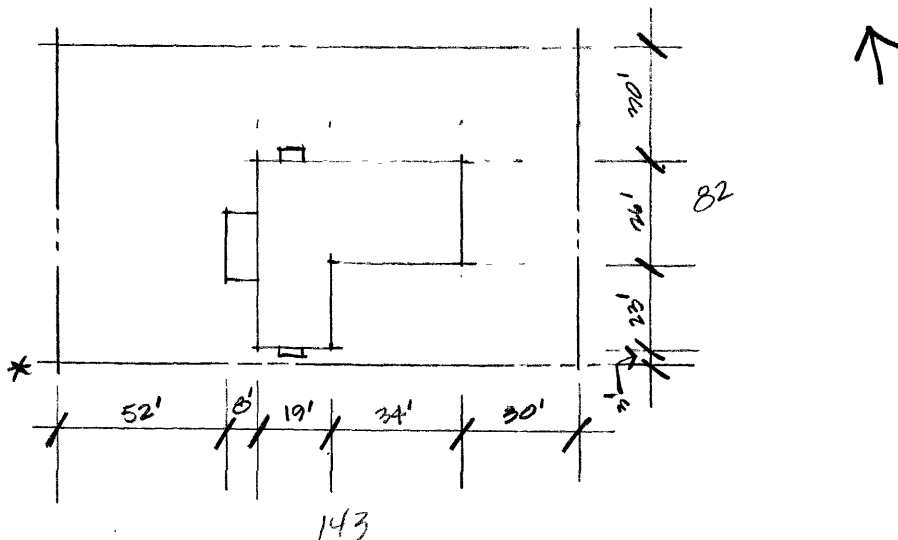

SCALE: 1" = 50'-0"

Official Courthouse Property Reference: