John S. Rhea (McEntire) House
1105 Sycamore Street
Decatur, Alabama, Morgan County

Photographer unknown
CA 1902-05

House from SE, after replacement of original sashing. Abutting the rear of the ell can be seen the low brick service dependency and the intervening two-bay ell extension erected in the late 19th century. Both were removed in 1938.

CROSSING
ROAD

Rhea-McEntire House
Decatur, Alabama, Morgan County

Bob Gamble, February 1984
Alabama Historical Commission

Rhea-McEntire house and grounds
looking NW

Photo number: 1

Rhea-McEntire House
Decatur, Alabama, Morgan County

Bob Gamble, February 1984
Alabama Historical Commission

Rhea-McEntire house, looking NW

Photo number: 2

Rhea-McEntire House
Decatur, Alabama, Morgan County

Bob Gamble, February 1984
Alabama Historical Commission

Rhea-McEntire house, portico
Photo number: 3

Rhea-McEntire House
Decatur, Alabama, Morgan County

Bob Gamble, February 1984
Alabama Historical Commission

Rhea-McEntire house, herringbone-pattern brick walkway to portico

Photo number: 4

Rhea-McEntire House
Decatur, Alabama, Morgan County

Bob Gamble, February 1984
Alabama Historical Commission

Rhea-McEntire house, main doorway

Photo number: 5

Rhea-McEntire House
Decatur, Alabama, Morgan County

Bob Gamble, February 1984
Alabama Historical Commission

Rhea-McEntire house, south side and rear from SW, looking NE

Photo number: 6

Rhea-McEntire House
Decatur, Alabama, Morgan County

Bob Gamble, February 1984
Alabama Historical Commission

Rhea-McEntire house, north side,
looking SW from NE

Photo number: 7

Rhea-McEntire House
Decatur, Alabama, Morgan County

Bob Gamble, February 1984
Alabama Historical Commission

Rhea-McEntire house, rear (west)
elevation, looking SE from NW

Photo number: 8

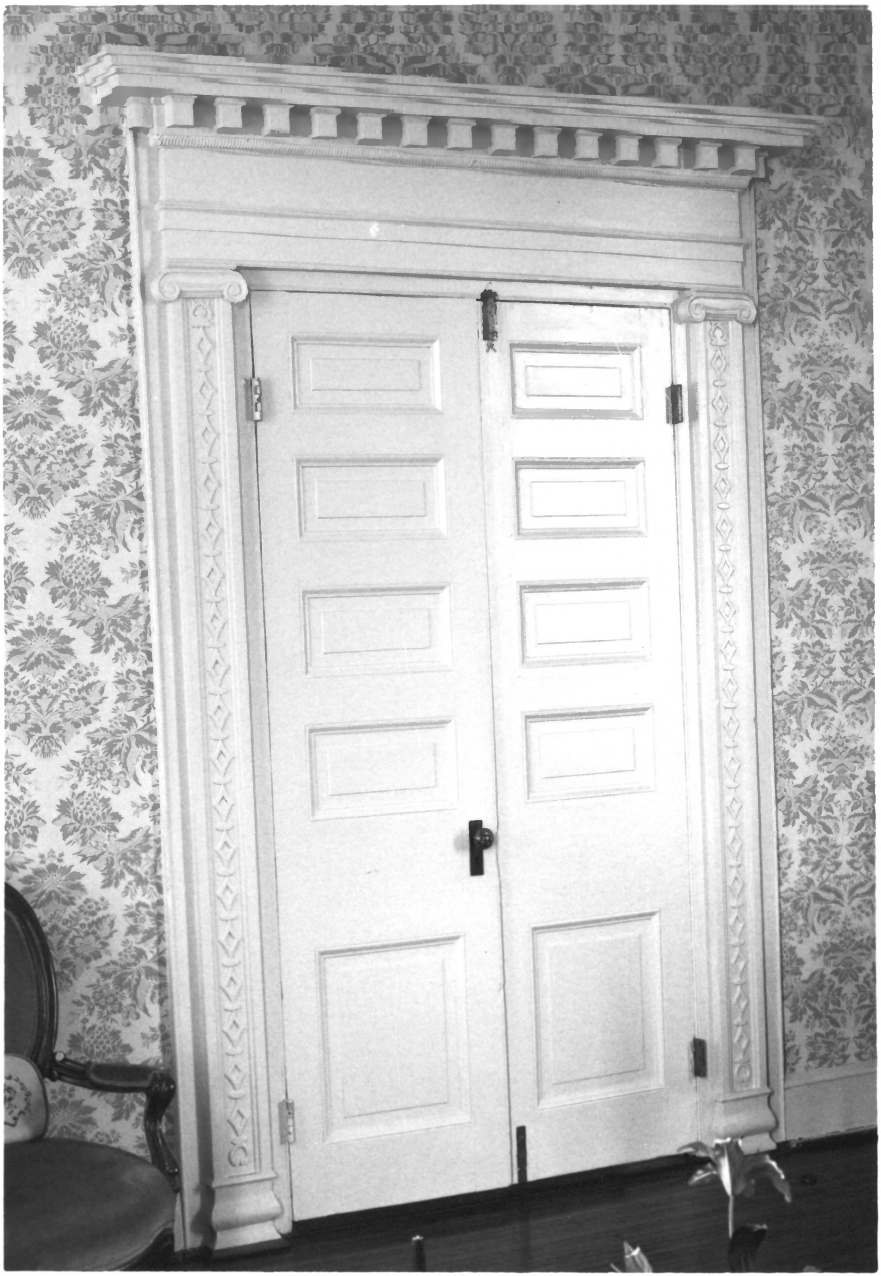

Rhea-McEntire House
Decatur, Alabama, Morgan County

Bob Gamble, February 1984
Alabama Historical Commission

Doorway in north room (now den),
1st floor

Photo number: 9

Rhea-McEntire House
Decatur, Alabama, Morgan County

Bob Gamble, February 1984
Alabama Historical Commission

Doorway from main hall to south room (now living room), 1st floor, also c. 1885 newel post at foot of stair
Photo number: 10

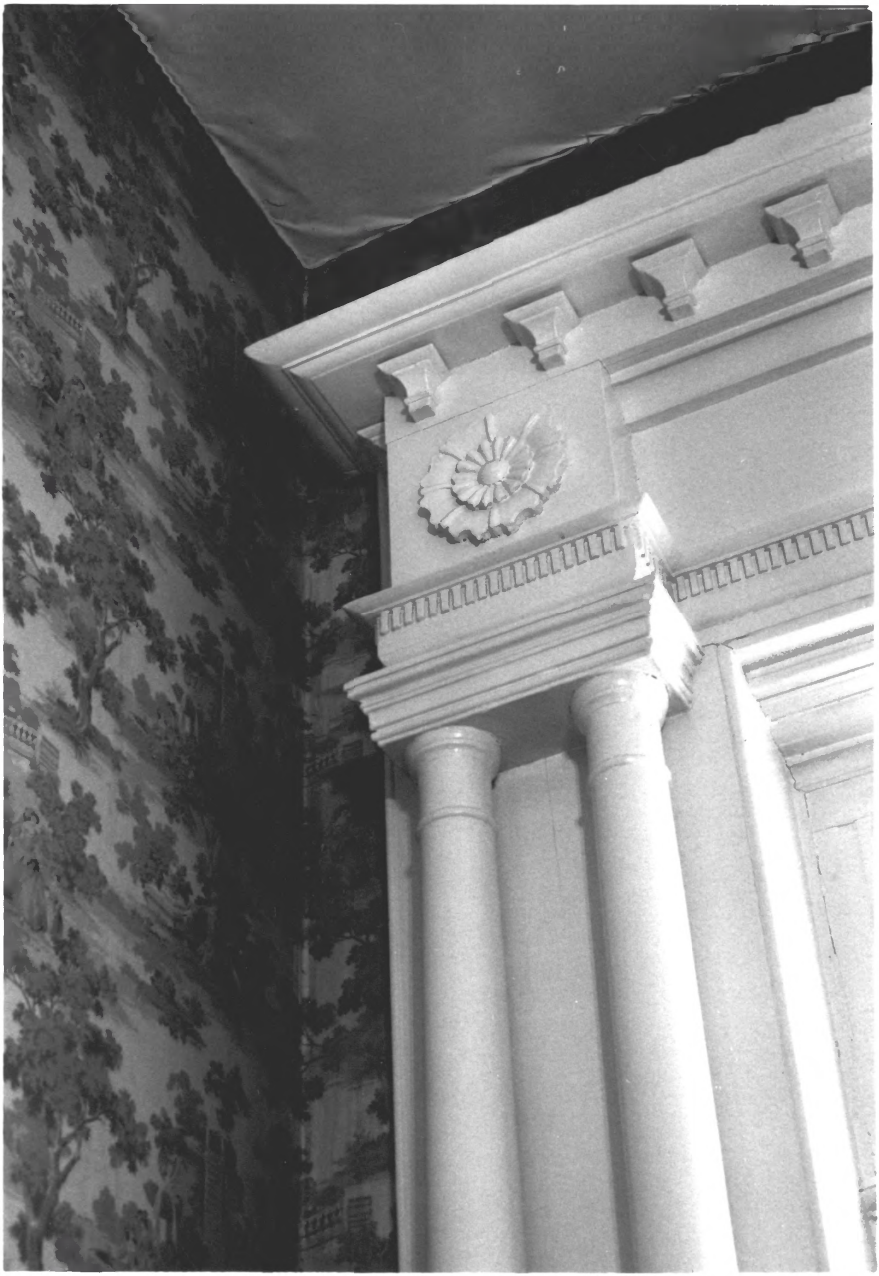

Rhea-McEntire House
Decatur, Alabama, Morgan County

Bob Gamble, February 1984
Alabama Historical Commission

Detail of inside architrave, main doorway

Photo number: 11

Rhea-McEntire House
Decatur, Alabama, Morgan County

Bob Gamble, February 1984
Alabama Historical Commission

Stairway and wainscoting, main hall (looking west)

Photo number: 12

Rhea-McEntire House
Decatur, Alabama, Morgan County

Bob Gamble, February 1984
Alabama Historical Commission

Stairway, fretwork-and-volute trim
beneath treads.

Photo number: 13

Rhea-McEntire House
Decatur, Alabama, Morgan County

Bob Gamble, February 1984
Alabama Historical Commission

Detail of doorway looking from hall into north room (now den), 1st floor

Photo number: 14

John S. Rhea (McEntire) House
1105 Sycamore Street
Decatur, Alabama, Morgan County
Photographer unknown
April 18, 1865

W. H. Tankersley Collection

View of house from E, showing 102nd Ohio Regimental band in concert on rooftop observatory