

Baltimore City, Maryland

d. o. e. 10-14-76

St. Peter the Apostle Church & Buildings
B-
from SW



Baltimore City, Maryland

d. v. e. 10-14-76

St. Peter the Apostle Church + Building

~~east~~ facade

west



Baltimore City, Maryland

d. o. e. 10-14-76

St. Peter the Apostle Church & Buildings
church and rectory from SE (Hollins St.)

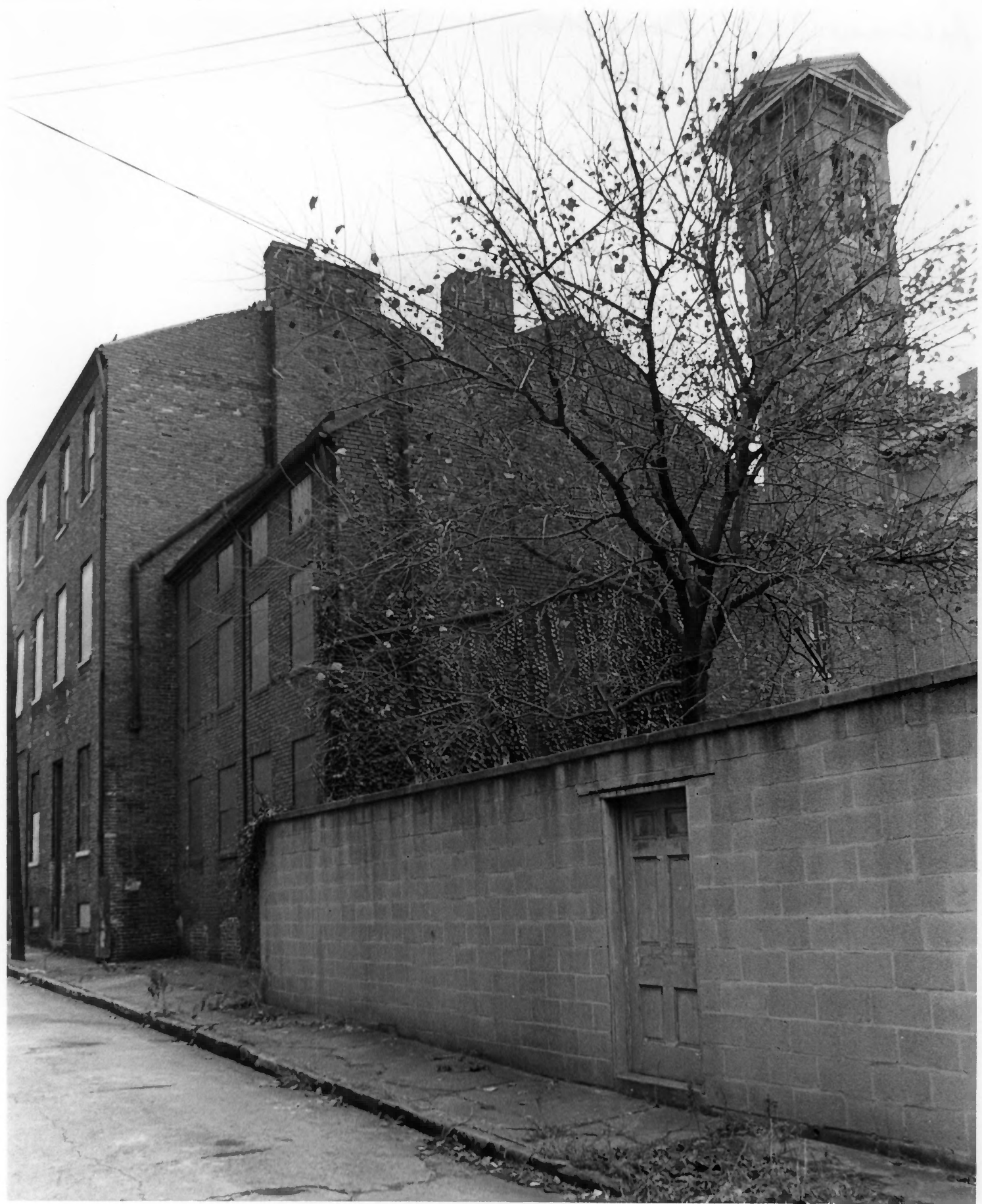

Baltimore City, Maryland

d.o.e. 10-14-76

St. Peter the Apostle Church & Buildings
Booth St., north side old school and House of
Mercy (belfry on right)



Baltimore City, Maryland

d.o.c. 10-14-76

St. Peter the Apostle Church & Buildings
ruins courtyard looking W

rear of convent, original girls school, Home of
Mercy in foreground.



Baltimore City, Maryland

d.o.c. 1D-14-76

St. Peter the Apostle Church & Building
west end of church, interior



St. Peter the Apostle Church & Buildings
Baltimore City, Maryland

d.o.e. 10-14-76

NORTH WALL
ST. PETER THE APOSTLE Church
BALTIMORE, MD. 21201



Baltimore City, Maryland

d.o.e. 10-14-76

St. Peter the Apostle Church Building
east end of church



Baltimore City, Maryland

d.o.e. 10-14-76

St. Peter the Apostle Ch. ^{1/2 Buildings} A B -

1868 Change (extension) to east
end of Church



St. Peter the Apostle Church & Buildings
Baltimore (City), Maryland

d. o. e. 10-14-76

St. Peter the Apostle Ch. B-
1843 altar, later in basement, dismantled
in 1968