



Laird

MERCER HOUSE

Natchez, Adams County, Mississippi

Supplemental photo # 1 of 3.

The mantel in the downstairs parlor, looking south. (*FRONT CORNER ROOM*)

Negatives filed with:

Mr. and Mrs. Charles Laird

P.O. Box 1226

Natchez, MS 39120

DOE

AUG 9 1979

JUN 27 1979

1 of 6



Laird

JUN 27 1979

MERCER HOUSE

Natchez, Adams County, Mississippi

Supplemental photo # 2 of 3.

~~The central~~ half, looking east toward the
front entrance.

Negatives filed with:

AUG 9 1979

Mr. and Mrs. Charles Laird

P.O. Box 1226

Natchez, MS 39120

1ST FLOOR BACK CENTER ROOM 2 of 6



Laird

MERCER HOUSE

Natchez, Adams County, Mississippi

Supplemental photo #3 of 3.

The second floor stair landing looking north.

Negatives filed with:

AUG 9 1979 *DOE*

Mr. and Mrs. Charles Laird

P.O. Box 1226

JUN 27 1979

Natchez, MS 39120

TOWARD "GARDEN SIDE"

3 of 6



Said
MERCER HOUSE

Natchez, Adams County, Mississippi

Robert J. Cangelosi, Jr.

January, 1978

Koch and Wilson Architects, 1100 Jackson Avenue,

New Orleans, Louisiana 70130

State Street (southerly) elevation and rear (westerly) elevation,
looking easterly toward Adams County Courthouse.

Photo 2 of 3

DOE

AUG

9 1978

NOV 7 1978

SHOWS UNUSUAL FLAG ADDED TO
BACK OF HOUSE. 4 of 6

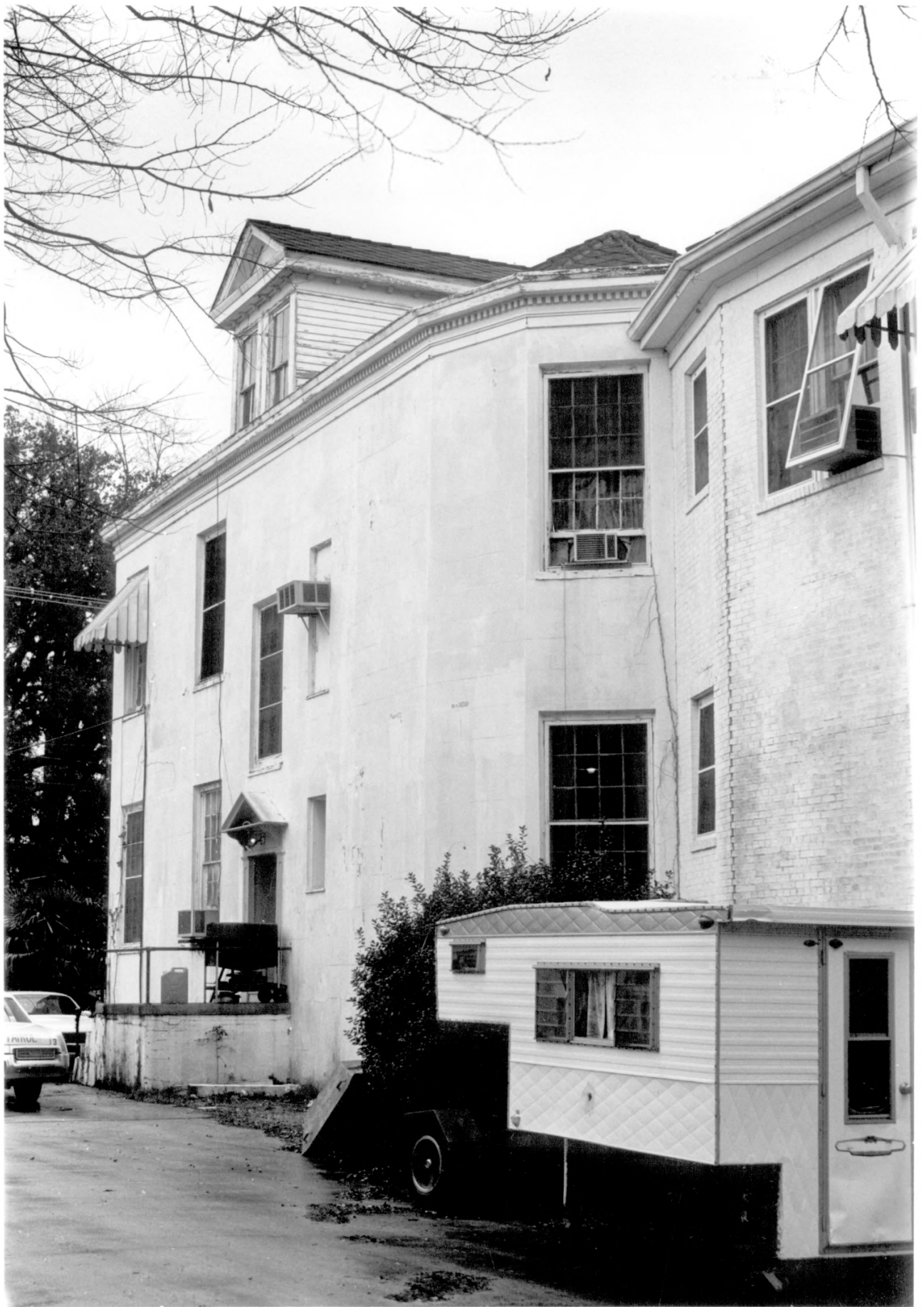

Liquid

MERCER HOUSE

Natchez, Adams County, Mississippi

Robert J. Cangelosi, Jr.

January, 1978

Koch and Wilson Architects, 1100 Jackson Avenue,

New Orleans, Louisiana 70130

Northerly elevation, looking easterly toward Adams County
Courthouse.

Photo 3 of 3

AUG ^{DOE}
9 1979

"GARDEN" SIDE

5 of 6

NOV 7 1978



said

MERCER HOUSE

Natchez, Adams County, Mississippi

Robert J. Cangelosi, Jr.

January, 1978

Koch and Wilson Architects, 1100 Jackson Avenue,

New Orleans, Louisiana 70130

Wall Street (facade or easterly) elevation and State Street

(southerly) elevation, looking northerly toward the

Mississippi River.

Photo 1 of 3

NOV 7 1978

F 12 117

6 of 6

DOE
AUG 9 1979