

United States Department of the Interior
National Park Service



502

National Register of Historic Places
Registration Form

This form is for use in nominating or requesting determinations for individual properties and districts. See instructions in *How to Complete the National Register of Historic Places Registration Form* (National Register Bulletin 16A). Complete each item by marking "x" in the appropriate box or by entering the information requested. If an item does not apply to the property being documented, enter "N/A" for "not applicable." For functions, architectural classification, materials, and areas of significance, enter only categories and subcategories from the instructions. Place additional entries and narrative items on continuation sheets (NPS Form 10-900a). Use a typewriter, word processor, or computer, to complete all items.

1. Name of Property

historic name Stuttgart Commercial Historic District

other names/site number _____

2. Location

street & number Roughly bounded by 1st St. to the north, College Street to the east, 6th St. to the south and Maple Street to the west. ☐ not for publication

city or town Stuttgart ☐ vicinity

state AR code AR county Arkansas code 001 zip code 72160

3. State/Federal Agency Certification

As the designated authority under the National Historic Preservation Act, as amended, I hereby certify that this ☒ nomination ☐ request for determination of eligibility meets the documentation standards for registering properties in the National Register of Historic Places and meets the procedural and professional requirements set for in 36 CFR Part 60. In my opinion, the property ☒ meets ☐ does not meet the National Register criteria. I recommend that this property be considered significant ☐ nationally ☐ statewide ☒ locally. (See continuation sheet for additional comments.)

Curtis Matthews
Signature of certifying official/Title

3/12/07
Date

Arkansas Historic Preservation Program
State or Federal agency and bureau

In my opinion, the property ☐ meets ☐ does not meet the National Register criteria. (☐ See Continuation sheet for additional comments.)

Signature of certifying official/Title

Date

State or Federal agency and bureau

4. National Park Service Certification

I hereby certify that the property is:

☒ entered in the National Register.

☐ See continuation sheet

☐ determined eligible for the
National Register.

☐ See continuation sheet

☐ determined not eligible for the
National Register.

☐ removed from the National
Register.

☐ other, (explain:) _____

for
Signature of the Keeper

Date of Action

Daniel J. Vira

6/5/07

Stuttgart Commercial Historic District

Name of Property

Arkansas, Arkansas

County and State

5. Classification**Ownership of Property**
(Check as many boxes as apply)

- ☒ private
☒ public-local
☐ public-State
☐ public-Federal

Category of Property
(Check only one box)

- ☐ building(s)
☒ district
☐ site
☐ structure
☐ object

Number of Resources within Property
(Do not include previously listed resources in count.)

Contributing

Noncontributing

43

30

buildings

sites

structures

objects

Total

Name of related multiple property listing

(Enter "N/A" if property is not part of a multiple property listing.)

**Number of Contributing resources previously listed
in the National Register**

3 (AR0121, AR0100, & AR0061)

6. Function or Use**Historic Functions**

(Enter categories from instructions)

RECREATION & CULTURE

DOMESTIC

COMMERCE/TRADE

CIVIC

GOVERNMENT

AGRICULTURE/SUBSISTANCE

Current Functions

(Enter categories from instructions)

DOMESTIC

COMMERCE/TRADE

CIVIC

GOVERNMENT

AGRICULTURE/SUBSISTANCE

7. Description**Architectural Classification**

(Enter categories from instructions)

LATE 29TH & 20TH CENT. AMERICAN MOVMENTS:

Commercial Style

LATE 19TH & 20TH CENTURY REVIVALS:

Neo-Classical, Tudor (English), Spanish Revival,

Italian Renaissance

LATE VICTORIAN

MODERN: Art Deco

Materials

(Enter categories from instructions)

foundation CONCRETE

walls BRICK, CONCRETE, STUCCO, WOOD,

ASBESTOS

roof ASPHALT, ASBESTOS, TERRA COTTA

other

Narrative Description

(Describe the historic and current condition of the property on one or more continuation sheets.)

SEE CONTINUATION SHEET FOR SECTION 7 NARRATIVE.

United States Department of the Interior
National Park Service

National Register of Historic Places Continuation Sheet

Section number 7 Page 1

SUMMARY

The Stuttgart Commercial Historic District is located in the historic commercial center of Stuttgart, Arkansas, in Arkansas County. The district is made-up of 76 resources. Three of these buildings are listed in the National Register of Historic Places: Arkansas County Courthouse (Northern District), 11-20-92; Riceland Hotel, 5-21-86; and Standard Ice Company Building, 07-02-79. Of the 76 resources, 43 (59%) retain integrity and contribute to the district's period of significance while 30 (41%) do not contribute due to lack of integrity or failure to contribute to the district's period of significance, 1889 to 1957. The majority of the buildings in the district are brick, twentieth-century commercial buildings, some of which display architectural elements of styles such as Neo-Classical, Italianate and Art Deco. Other building types in the district include a single family dwelling, a multiple family dwelling; and government buildings – reflecting American Foursquare, Folk Victorian; English Revival/Tudor, and Neo-Classical styles. All of the contributing buildings retain their overall massing and setback and remain true to the historic character of the district. These buildings substantiate the history and development of Stuttgart as a commercial, political, and agricultural center. The district is being nominated for inclusion in the National Register of Historic Places with **local significance** under **Criteria A and C**.

ELABORATION

Stuttgart, Arkansas, is located in the northern part of Arkansas County. Arkansas County has an area of approximately 900 square miles, or 596 square acres, and is bordered on the north by Lonoke, Prairie and Monroe Counties; on the east by portions of Monroe and Phillips Counties; to the south by Desha and Lincoln Counties; and to the west by Jefferson County. Stuttgart is approximately 6.2 square miles and sits 219 feet above sea level. The majority of the proposed district is roughly bounded by First Street to the north, College Street to the east, Sixth Street to the south and Maple Street to the west. Stuttgart lies within the larger areas known as the Grand Prairie and the Mississippi River Delta. The Grand Prairie is a rather unique feature found in the Mississippi Delta, unlike typical delta soils, the subsurface of the Grand Prairie is clay, often referred to as a "hard pan" or "impervious subsoil," and therefore does not allow much rainwater to penetrate. Because of this, the soil does not provide much water for plants, giving grasses a greater chance to grow since they require less water than woody plants. The Grand Prairie is comprised of Prairie Grasslands, Bottomland and Terrace Hardwood Forests, Upland Hardwood Forests, Savannas, Slash, and Seasonal Herbaceous Wetlands. It is the "hard pan" soil of the Grand Prairie that makes it conducive to rice and soybean farming.¹

In 1878, Adam Buerkle founded Stuttgart; however, it was not until 1884, when a land company was organized that the surveyors platted the town of Stuttgart which is laid out in a grid-like pattern. Two of the original surveyors were L. R. Morse and W.T. Eaton. Five years later, 19 April 1889, the town was incorporated. A plat map dated July 1911, shows that the majority of the proposed district lies within Harpers Addition, Bortfeld Addition & Mahles Addition. In 1913, Stuttgart was established as a co-county seat for the northern part of Arkansas County while DeWitt continued to serve as a county seat for the southern part of the county. Compared to other towns throughout the state, Stuttgart is relatively "new." An article published in 1892 by the Cotton Belt Railway described Stuttgart as follows:

...The principal business of town is the shipping of hay, cotton, fruits and live stock. ... The fruits grown chiefly are peach, apple, pear and berries. These are consumed by the surrounding cotton districts. There is enough land now in fruits near Stuttgart to supply a cannery. The business concerns of Stuttgart are thirty in number, about half of them merchandisers, handling, not a miscellaneous stock as in groceries, dry goods, etc., as the case may be. Redd & Whaley, groceries, J. I. Porter & Co., lumber, and Mahle &

¹Arkansas Natural Heritage Commission & U.S. Fish and Wildlife Service, "The Grand Prairie of Arkansas: Past, Present, and Future," pg. 1-9; Goodspeed Publishing Company, Biographical & Historical Memories of Eastern Arkansas, (Chicago: The Goodspeed Publishing Co., 1890), 632-633; Alexandra McCoy, "Stuttgart Arkansas, 1880-1980" [Amici Club Historical Collection, Stuttgart Public Library, Subj. File: NEWSPAPERS]; Bennie Frownfelter Burkett, "One Hundred Years on the Grand Prairie: A Pictorial History of Stuttgart Arkansas, and Its Surrounding Grand Prairie," (Stuttgart: Stuttgart Agricultural Museum, 1980; reprint 1995).

United States Department of the Interior
National Park Service

National Register of Historic Places Continuation Sheet

Section number 7 Page 2

Thompson, hardware, are leading concerns. The manufacturing concerns are the electric light plant, under contract to light the city for a term of years; Henry Flood's brick yard; Savage Bro.'[sic.] Bear State Lumber and Planing Mills [sic.]; a hardwood mill; B.D. Hurd's large foundry and implement works; the Stuttgart Creamery, B. Reinsch, manager; a carriage factory and harness works. ...²

Other buildings/businesses, constructed prior to 1900, referenced in period newspapers include: Leslie's Hotel (Corner of 2nd & Main St.), 1887; Four room, two-story school (Between 3rd & 4th on Leslie), 1888; Thompson Building (northwest corner of 3rd & S. Main), 1889 H.E. Rhodes building (northeast corner of S. Main & 4th), ca. 1890; Denman Jewelers, 1892; German-American Bank in Metropolitan Hotel Building (3rd & S. Main), 1894; and Stuttgart Telephone Company (212 E. 2nd), 1894. The first buildings built in Stuttgart were of frame construction, and as a result, in 1888, a large fire destroyed all of the buildings on the west side of Main Street from 2nd Street to nearly 4th Street. Soon, brick buildings began to replace the frame buildings. The first known brick factory in Stuttgart belonged to Henry Flood. Local historians believe that Flood built the first brick structure in town to showcase his brick; the block on which this building sat became known as Henry Flood's Block (it was located at northeast corner of present-day Grand Avenue and Second Street). In 1904, the city council passed an ordinance against wooden buildings or additions being built or wooden buildings being moved to Main Street between 1st and 6th Streets. Therefore, after 1904, all new construction on Main Street was to be of brick. The oldest brick building remaining on Main Street today is the Thompson Building (1889), located at 222 & 224 Main Street at Main and 3rd Street (AR0240).³

The following businesses were constructed post 1900 or inhabited existing buildings. The dates, businesses, and information listed below was compiled by Alexandra McCoy from period newspapers.

Date	Business	Location	Resource No./Status (if known)
1903	Citizens Bank	East side of S. Main between 2 nd & 3 rd	
	L. H. Morpew & Company Drug Store	Corner of 3 rd & Main	
1904	Bank of Commerce	Southeast corner of 3 rd & S. Main St.	
1907	Layne and Bowler (arrive in town)		
1909	Kruppen Machine Shop	Northwest corner of 1 st and Grand	
	Mention of Nichol's Toggery Shop		
1910	Delmonico Café Opens	3 rd Block at S. Main	destroyed
	Airdome, open-air theater	420 S. Main St.	
	Pastime Pool Hall		AR0250
1911	St. Louis Southwestern Railway Depot		
1912	New High School opens	South Lowe	
1913	First National Bank	204 S. Main St.	
1914	Exchange Bank	Corner of 3 rd & S. Main St.	
1916	Menees Brothers' Business	Southeast corner of S. Main & 4 th St.	
	Fire House	514 S. Main St.	AR270
1917	Stuttgart City Hospital	501 S. Main	

² Due Southwest of the Cotton Belt Route, (Cotton Belt Railway, 1892), pgs. 57-61 [Amici Club Historical Collection, Stuttgart Public Library, Subj. File: BUSINESS-EARLY YEARS]; McCoy, "Stuttgart Arkansas 1880-1890."

³ McCoy, McCoy, "Stuttgart Arkansas 1880-1890"; Burkett, "One Hundred Years on the Grand Prairie".

United States Department of the Interior
National Park Service

National Register of Historic Places

Continuation Sheet

Section number 7 Page 3

Date	Business	Location	Resource No./Status (if known)
1918	Starley White Machine Works	1 st St.	
	Bank of Stuttgart	303 S. Main St.	
1919	Stuttgart Lumber	E. 2 nd St.	destroyed
	Garden Theater (later known as the Majestic)	4 th St.	
1921	Arkansas County Bank	303 S. Main	
	H. E. Kyler opens the city's first drive-in filling station	4 th and College	
1922	Mention of the Stuttgart Hotel	1 st and College	
	People's National Bank	3 rd near S. Main St.	
	First Library (2 nd floor of courthouse)		AR0121
1923	Riceland Hotel opens		AR0100
1924	City Hall built		
1925	Rich Grocery	115 W. 2 nd	
1926	Piggly Wiggly Grocery (Hord Building)		AR0236
1927	New AP&L Building	6 th and Main St.	
1928	Balconies removed from Metropolitan Hotel		
	Eileen Drennen Memorial Hospital	S. Main St.	
	Julia Shannon School	Leslie St. at 3 rd and 4 th Sts.	
1929	Fairbanks-Morse takes over Starley White Machine Works		
1932	New Post Office	3 rd and Maple	
1934	Youth Activity Hall	S. Main St.	
1936	Jay Oberly reopens Menees Store	S. Main and 4 th St.	
1940	Selig's Sandwich Shop		
1941	Stuttgart's Army Air Field is built		
1946	Boeing B-17 monument erected	Between funeral home & courthouse	
1947	Bill's Cafe		

The majority of the buildings within the proposed district are commercial buildings of brick construction or frame construction with a brick or stucco veneer. The commercial buildings, which rest on a concrete slab foundation, are generally topped with a flat or gabled roof hidden behind a parapet. Most of the buildings are standard twentieth-century commercial buildings, some of which display architectural embellishments reflective of various architectural styles. Other building types in the district include a single family dwelling, a multiple family dwelling; and government buildings – reflecting American Foursquare, Folk Victorian; and Neo-Classical styles. Most of the information in the following style descriptions comes from personal observations and A Field Guide to American Houses by Virginia and Lee McAlester.

Late Nineteenth & Twentieth-Century Commercial: Late Nineteenth & Twentieth-Century Commercial Architecture as applied to historic buildings (pre-1957) are generally free standing buildings or a continuous row of buildings of brick or frame construction. Many buildings constructed during this time period, especially in the early- to mid- twentieth century, are solid brick or solid concrete block

United States Department of the Interior
National Park Service

National Register of Historic Places Continuation Sheet

Section number 7 Page 4

construction, or at least present a veneer of brick, concrete, or stone. These commercial buildings vary in height based upon when and where they were constructed and the technology employed. The remaining Nineteenth & Twentieth-century commercial buildings remaining in Stuttgart are primarily one or two stories and are clad in brick or stucco. Some representative examples of this style that display interesting features or remain relatively intact include: Fairbanks & Morse Co., 122 S. Main (AR0225); The Buerkle Building, 202 & 204 S. Main (AR0057); 205 S. Main (AR0227); 207 S. Main (AR0229); 218 S. Main (AR0237); 221 & 223 S. Main (AR0239); 307 S. Main (AR0244); Russell McCollum Building, 312 S. Main (AR0249); 313 S. Main (AR0250); 316 S. Main (AR0253); 324 & 326 Main (AR0256); 401 S. Main (AR0258); 403 & 405 S. Main (AR 0259); 413 S. Main (AR0263); 110 S. College (AR0278); and 202 S. College (AR0279).

There are some commercial buildings in the district that display architectural embellishments indicative of other styles. There are also four other buildings within the district boundaries that are non-commercial in nature: single dwelling, multiple dwelling, and government, all of which display architectural features associated with certain styles.

Neo-Classical Revival: Neoclassical was a dominant style for buildings, specifically domestic buildings, throughout the first half of the 20th century. A full-height porch with roof supported by classical columns usually dominates the front. Columns typically have Ionic or Corinthian capitals; pediments are often a prominent feature as are dentils. Symmetry is also an important characteristic of Neoclassical Revival. Some examples of buildings displaying restrained interpretations of this style are: 112 S. Main St. (AR0220); Riceland Hotel, 3rd and Main Sts. (AR0100/ NR Listed - 05/21/86); 415 S. Main St. (AR0264); and Arkansas County Courthouse – Northern District, Corner of 3rd and S. College (AR0280).

Folk Victorian: Folk Victorian is defined by the presence of Victorian decorative detailing on simple folk house forms, which are generally much less elaborate than the Victorian styles they attempt to emulate. This style was popular from the 1870s through the early twentieth century. It is unknown if the house at 505 S. Maple St. (AR0276) is an example of this since it has been covered in siding; however, in form it appears representative of Folk Victorian architecture.

Italianate: The buildings at 110 S. Main St. (AR0219); 210 & 212 S. Main St. (AR0231); and 216 S. Main St. (AR0235) display restrained characteristics of the Italianate style popularized in the early 20th Century. It was a style primarily for architect-designed landmarks in major metropolitan areas prior to WWI vernacular interpretations of the style spread widely with the perfection of masonry veneering techniques. Some characteristics include: symmetry, heavy brackets, hood moldings, colonnaded entries, quoining, roofline parapet or balustrade, and rusticated first story.

Art Deco: Geometric motifs such as decorative elements on the façade, towers and other vertical projections that thrust above the roofline characterize Art Deco architecture. This style was popular during the 1920s through the 1940s. The Hastings Building at 301 S. College (AR0281) is an example of this style.

American Foursquare:

A sub-type of the Prairie Style, the American Foursquare is generally reserved primarily for residential architecture. It was popularized between 1900 and 1920. Characterized by simple, square or rectangular plans; low-pitched hipped roofs; and symmetrical facades. Two examples of this style are 315 S. Maple (AR0274) and 415 South Main Street (AR0264).

United States Department of the Interior
National Park Service

National Register of Historic Places Continuation Sheet

Section number 7 Page 5

Spanish Revival or Spanish Eclectic: Most common in the southwestern states, this style was most popular from 1915 through 1940. Spanish Revival is characterized by low-pitched roofs; red tile roof coverings; decorative patterned tiles; one or more prominent arches placed above a door or principal window, or beneath a porch roof; wall surfaces are usually stucco with an asymmetrical façade. The only example of this style in the district is Standard Ice Company, 517 N. Main (AR0061/ NR Listed – 07/02/79).

English Revival or Tudor: Steeply pitched roofs that are usually side-gabled, dominated by one or more prominent cross gables, top these houses. English Revival was popular from 1890 through the 1940s. A common features of this style of house is decorative half-timbering and stucco often found in gable ends. Also characteristic of this style are tall narrow windows, usually in multiple groups with multi-pane glazing. On residential buildings, massive chimneys, commonly crowned by decorative chimney pots, adorn the roof. There is one example of this style in the district, 118 West 4th Street (AR0292).

A Centennial publication, compiled by Alexandra McCoy, *Stuttgart Arkansas 1880-1980* documents events and families that have shaped the development and history of Stuttgart. McCoy used the following resources: The Stuttgart Trade Journal; The Daily Leader; Stuttgart Republican; Grand Prairie Journal; Grand Prairie News; The Free Press; Daily Arkansawyer; Daly Leader; Arkansawyer; Survey of Arkansas Game by Trusten Holder; Successful Waterfowling by Zac Taylor; Beginnings of the Rice Industry in Arkansas by J. M. Spicer; and the Encyclopedia of American History by Richard B. Morris. It is this resource that helps to document much of the growth and change of Stuttgart's commercial area. Below are some of the milestones that note the development of Stuttgart's infrastructure.⁴

- 1883 Completion of the Texas & St. Louis Railway
- 1889 First privately owned phones are hooked up; construction begins on the Arkansas River Railroad
- 1895 City constructs public pump and water trough at railroad crossing on Main
- 1896 First fire fighting equipment purchased for the city
- 1897 First electric light company incorporated under direction of Charles Williamson; called alternately Stuttgart Water and Electric Light Company and Electric Lights and Water Works Company
- 1897 Stuttgart's first telephone Company established (212 E. 2nd St.)
- 1899 City installs electric carbon-ark lighting system to burn until midnight
- 1906 City Council grants franchise to Stuttgart Oil and Gas Co., Phillip Kreutzer, pres., to lay pipes for city gas in Stuttgart area
- 1910 First sewer lines are laid; privies begin to disappear
- 1912 Construction of sidewalks begins and house numbers are implemented (mail can now be delivered to home addresses)

⁴Infrastructures are usually defined as the underlying basic buildings, institutions and facilities or other essential elements that are necessary to sustain and enable growth and development of a community. Larimer (1994) speaks of the underlying foundation or framework of basic services, facilities and institutions upon which the growth and development of an area, community or a system depend. Information in the timeline is from the following sources. Ewoud Verhoef, *A Short Literature Survey about Infrastructure Definitions*, <http://www.infrastructures.tudelft.nl/infradef.html>; Mrs. Billy J. Burkett "Council Records Trace History of Fire Department," The Stuttgart Standard, 1 October 1970 [Amici Club Historical Collection, Stuttgart Public Library, Subj. File: FIRE]; "City Engineer Gives Drainage, Street Improvements Top Priority," Stuttgart Daily Leader, 1967 [Amici Club Historical Collection, Stuttgart Public Library, Subj. File: UTILITIES]; "Golden Harvest: A Cut Above the Rest," Stuttgart City Magazine: 2006 Visitor's Guide to the City, (2006), pg. 42.

United States Department of the Interior
National Park Service

National Register of Historic Places Continuation Sheet

Section number 7 Page 6

- 1913 Stuttgart becomes co-county seat
- 1916 Paving of Main Street from the railroad south to 6th Street
- 1917 Stuttgart City Hospital Opens (501 S. Main – no longer extant)
- 1920 Extensive road improvement by the Northern Road Improvement District
- 1922 Harvey Couch installs Arkansas Light & Power Company receiver allowing Stuttgart's citizens to hear broadcasting from KDKA, Pittsburgh, as well as Denver and Pine Bluff
- 1935 Highway 3, which eclipses Stuttgart to the north, is decommissioned and part of new Arkansas Highway 79
- 1942 Giving an economic boost to the community, Stuttgart Army Air Field is built as a twin engine advanced flying school
- 1966 Street, gutter & sidewalk improvements downtown
- 2005 Stuttgart Bypass connecting Highway 63 to Highway 165 completed for 3.2 million dollars

The development of transportation and transportation related services directly influenced Stuttgart's growth and development. Outside of the horse and buggy, the first mode of transportation to really impact Stuttgart was the train, which first arrived in August of 1883, with the completion of the Texas & St. Louis Railway. The Texas & St. Louis Railway connected markets in Texas, Arkansas and Missouri; it was a narrow 3-foot gauge railroad used mostly for shipping cotton. The second railroad that connected Stuttgart to towns nearby was the Stuttgart and Arkansas River Railroad Company (S&AR); it was established in 1889. This railroad stretched from Stuttgart to DeWitt and from DeWitt to Leslie's Corner (renamed Gillette). Shortly after the turn of the century, in 1903, the first automobile came to Stuttgart and by 1910, they were becoming more popular and prevalent. This in turn would eventually lead to the paving of the streets in the downtown area. In 1916, Main Street was paved from the railroad south to 6th Street (this is the length of the proposed district), costing \$4,500.00. This improvement occurred under the direction of Clyde Pettit, L.H. Morpew and H.E Rhodes. Rhodes furnished the concrete at cost as part of his civic duty. In 1920, the Northern Road Improvement District of Arkansas County began an extensive road improvement program at an estimated cost of \$3,346,860.00. With the improvement of roads and the proliferation of the automobile, came the need for gas stations. The first drive-in filling station opened in 1921 at 4th and College. In an attempt to beautify Main Street, in 1945, the Garden Club replaced all of the shade trees lining the street. In 1947, the contract was let for the paving of Highway 79 from Stuttgart southwest to Wabbaseka.

INTEGRITY

Stuttgart's historic commercial area has survived numerous disasters including: the 1888 Fire that destroyed several buildings along Main Street, as well as other random fires throughout the years; the 1927 Flood that brought heavy rains and rising waters to the county; and tornados, such as the one in 1928 and 1942 that caused damage. Yet the majority of the buildings have withstood the test of man, time and Mother Nature-. The Stuttgart Commercial Historic District is a cohesive group of buildings that maintain the integrity needed to convey their architectural and historic significance. These buildings possess integrity of location and setting as they still possesses their original setbacks and configurations. The buildings, which contribute to the district's significance, are still true to their original design displaying the historic materials used in their construction as well as the attention to detail that validates the workmanship displayed when built. The buildings continue to maintain their integrity of association as they have continuously been used as places of commerce, as well as political and social gatherings and residences. The buildings serve as a reminder of how Stuttgart has evolved with the times while staying true to its original design. Although the town has changed in appearance from its 1878 establishment, the extant buildings still convey a mid-twentieth century ambience.

8. Statement of Significance**Applicable National Register Criteria**

(Mark "x" in one or more boxes for the criteria qualifying the property for National Register listing.)

☒ **A** Property is associated with events that have made a significant contribution to the broad patterns of our history.

☐ **B** Property is associated with the lives of persons significant in our past.

☒ **C** Property embodies the distinctive characteristics of a type, period, or method of construction or represents the work of a master, or possesses high artistic values, or represents a significant and distinguishable entity whose components lack individual distinction.

☐ **D** Property has yielded, or is likely to yield, information important in prehistory or history.

Criteria Considerations

(Mark "x" in all the boxes that apply.)

Property is:

☐ **A** owned by a religious institution or used for religious purposes.

☐ **B** removed from its original location.

☐ **C** birthplace or grave of a historical figure of outstanding importance.

☐ **D** a cemetery.

☐ **E** a reconstructed building, object, or structure.

☐ **F** a commemorative property

☐ **G** less than 50 years of age or achieved significance within the past 50 years.

Levels of Significance (local, state, national)

LOCAL

Areas of Significance (Enter categories from instructions)

ARCHITECTURE

COMMERCE

POLITICS/GOVERNMENT

SOCIAL HISTORY

Period of Significance

1878-1957

1889-1957

Significant Dates

1878 (est. of town); 1883 (railroad); 1884 (town platted);

1889 (oldest brick building); 1936 (first World's Championship Duck Calling Contest)

Significant Person (Complete if Criterion B is marked)

N/A

Cultural Affiliation (Complete if Criterion D is marked)

N/A

Architect/Builder

J. B. Barrett; Mann & Stern; Adam Buerkle, C. M. Johnson

Narrative Statement of Significance

(Explain the significance of the property on one or more continuation sheets.)

SEE CONTINUATION SHEET FOR SECTION 8 NARRATIVE.

9. Major Bibliographical References**Bibliography**

(Cite the books, articles, and other sources used in preparing this form on one or more continuation sheets.)

SEE CONTINUATION SHEET FOR SECTION 9 BIBLIOGRAPHY.

Previous documentation on file (NPS):

☐ preliminary determination of individual listing (36 CFR 67) has been requested

☐ previously listed in the National Register

☐ Previously determined eligible by the National Register

☐ designated a National Historic Landmark

☐ recorded by Historic American Buildings Survey

☐ recorded by Historic American Engineering
Record # _____

Primary location of additional data:

☒ State Historic Preservation Office

☐ Other State Agency

☐ Federal Agency

☐ Local Government

☐ University

☒ Other

Name of repository:

Stuttgart Public Library

United States Department of the Interior
National Park Service

National Register of Historic Places Continuation Sheet

Section number 8 Page 1

SUMMARY

Located in Arkansas County in Arkansas' Grand Prairie Region among world-renown rice fields, is the self-proclaimed duck capital of the world, Stuttgart. Throughout the years, much of Stuttgart's political, economic and agricultural activity has taken place in the downtown area that comprises the proposed historic district. The Stuttgart Commercial Historic District is comprised of 76 resources; 43 (59%) contributing resources and 30 (41%) noncontributing resources. Three of the buildings are listed in the National Register of Historic Places: Arkansas County Courthouse (Northern District), 11-20-92; Riceland Hotel, 5-21-86; and Standard Ice Company Building, 07-02-79. The district is being nominated for inclusion to the National Register of Historic Places, with **local significance**, under **Criteria A and C**, with a **period of significance** spanning **1889 to 1957**.

ELABORATION

Grand Prairie

In order to understand Stuttgart's history, one must first acknowledge the importance of the Grand Prairie to this region and how it shaped the settlement and development of Stuttgart, Arkansas. Arkansas County itself has a long and interesting history; it initially covered what is now the state of Arkansas. Arkansas Post was the first white settlement in the state of Arkansas, established in 1686; it was located in the southernmost part of what comprises present-day Arkansas County.¹ Arkansas County, in conjunction with Prairie, Monroe and Lonoke counties, lies in what is known as the Grand Prairie. Prior to settlement, the Grand Prairie ecosystem covered approximately 900,000 acres, with 320,000 acres consisting of tall grass prairie. Based on limited information from soil surveys and diaries of early settlers, ecologists believe that forest comprised 64% of the prairie and grasslands comprised the remaining 36%. This would have provided a varied landscape for settlers consisting of prairie, wetlands, and a mix of forest types. According to a publication by the Arkansas Natural Heritage Commission and the U.S. Fish and Wildlife Service, as early as the 1830s, records indicate immigrants were crossing the Mississippi River by ferry, some of which were settling in the Grand Prairie. However, at this time, most of the prairie lands were not farmed due to the difficulty of growing most crops in the clay-based soil. Small patches of forest were cleared and farmed near towns, but the total area cleared was small. Up until the late 1800s, the major industries on prairie lands were grazing and haying, both of which impacted the prairie to some degree. By the end of the nineteenth century farmers from Illinois, Missouri, Iowa, and Indiana began settling areas of the Grand Prairie. Many of these farmers were Czech and German immigrants, bringing with them "prairie agriculture" based on oats, corn, and dairying. These farmers began plowing the grasslands thus further perpetuating the change of the prairie's pre-settlement appearance. Adam Buerkle carved out an existence in this prairie in 1878, when he and a group of German immigrants settled in proximity to present-day Stuttgart.²

Stuttgart: Late Nineteenth Century Establishment and Development (1878-1900)

Local historians attribute Reverend Adam Buerkle as being the founder of present-day Stuttgart in 1878; however, it wasn't until almost ten years later, in 1887 that the "town" of Stuttgart began to grow and prosper under the auspices of Colonel Thomas H. Leslie and his brother. In 1878, Reverend Adam Buerkle and a group of German immigrants left Woodville, Ohio, by train and traveled to Carlisle, Arkansas. Buerkle, along with 65 immigrants, 17 of which were Lutheran ministers, then traveled south by ox teams to the Timms plantation. Prior to the trip, Buerkle had purchased the Timms Plantation (also known as the pre-Civil

¹Goodspeed Publishing Co., *Biographical and Historical Memoirs of Eastern Arkansas*, (1890, reprint 1978), 632; "The Train to Gillett, The Stuttgart and Arkansas Railroad," *The Grand Prairie Historical Society Bulletin* (April 1982), 14 [Amici Club Historical Collection, Stuttgart Public Library, Subj. File: RAILROAD].

²The Grand Prairie is an unusual feature within the Mississippi River Delta as prairies are considered to be more typical of dry climates. The Grand Prairie by contrast is abundantly watered, receiving an average of just over 50 inches of rainfall per year. The soils of the Grand Prairie do not allow rainwater to penetrate far and don't provide much water to plants, which made early farming difficult, however, it would later prove beneficial to rice farmers after the turn of the 20th century. Arkansas Natural Heritage Commission, "The Grand Prairie of Arkansas: Past, Present & Future," pg. 1, 4, 14-15.

United States Department of the Interior
National Park Service

National Register of Historic Places Continuation Sheet

Section number 8 Page 2

War "Gum Pond Plantation"), which was between 7,700 and 11,000 acres in size, depending on the source consulted. One year later, in October of 1879, the rest of the Buerkle family arrived with the second group of German settlers consisting of approximately 16 families. Buerkle sold half of his plantation to the colonists and kept the other half for his family.³

After the arrival of the second group of colonists, Buerkle organized the Emanuel Evangelical Lutheran Church in his three-story home overlooking Gum Pond. On 30 April 1880, Buerkle established the first post office and named it "Stuttgart" after his home in Germany. Also in 1880, Buerkle started the first school, which was located at the Mitchell Plantation. Two years later, in 1882, the first schoolhouse was constructed for \$200.00 (located on present-day Main Street between 4th and 6th streets). The next big event occurred in August of 1883, with the completion of the Texas & St. Louis Railway (also known as the Paramore Railway as it was a venture spearheaded by Texan, James W. Paramore whose Arkansas cohort was Samuel W. Fordyce). The Texas & St. Louis Railway connected markets in Texas, Arkansas and Missouri; it was a narrow 3-foot gauge rail used mostly for shipping cotton. The Arkansas portion of the track went from Texarkana to Camden, Camden to Pine Bluff, Pine Bluff to Clarendon, Clarendon to Jonesboro, and Jonesboro to Birds Point, MO.⁴ The Pine Bluff to Clarendon segment did not pass through Buerkle's Gum Pond Plantation, where the original post office was located, but it did pass through land adjacent to the plantation that Buerkle still owned. It was near the tracks that Buerkle established the second site for the post office by building a small shack and posting a sign that said "Stuttgart". The post office became a stop on the railway and established the present-day site of Stuttgart (the office was on the west side of present-day Main Street, immediately north across the railroad tracks, approximately two miles southeast of Buerkle's plantation site of the first post office).⁵

In 1884, a land company was organized and surveyors platted the town of Stuttgart; two of the original surveyors were L. R. Morse and W.T. Eaton. However, little growth or development occurred outside of the occasional church or business establishment. Beginning in 1886, the publication of the earliest known newspaper, the Grand Prairie Journal, occurred. However, it wasn't until the following year, with the arrival of Colonel Thomas H. Leslie and his brother Henry, that the town truly began to develop and prosper.⁶ The Leslie brothers moved their families to Stuttgart from the southern part of the county named Leslie's Corner (now present-day Gillett). An article in the Arkansas Gazette, 13 March 1889, states the following:

It was not until the spring of 1887 when T.H. Leslie located in Stuttgart that our little city, Queen of the Prairie, gave evidence of becoming a city noted for its commercial and educational enterprise. Leslie started the Grand Prairie Real Estate Exchange let it be said that their efforts have been instrumental in locating hundreds of the best families in the world on our fertile land.⁷

³Bennie Frownfelter Burkett, "One Hundred Years on the Grand Prairie: A Pictorial History of Stuttgart, Arkansas," (Stuttgart: Stuttgart Agricultural Museum, 1980; reprint 1995); Alexandra McCoy, "Stuttgart Arkansas 1880-1980" [Amici Club Historical Collection, Stuttgart Public Library, Subj. File: NEWSPAPERS].

⁴Originally organized as the Texas and St. Louis Railway in 1879, the railway was reorganized as the St. Louis, Arkansas & Texas Railway in 1886 and reorganized once again in 1889 as the St. Louis Southwestern (SSW) Railway, and nicknamed the Cotton Belt. In 1925, the Cotton Belt came under the control of the Chicago, Rock Island & Pacific Railroad (Rock Island Lines); then in 1930, the Southern Pacific filed an application for acquisition and acquired the Cotton Belt by 1933. *The History: St. Louis Southwestern Railway*, www.geocities.com/TheTropics/8199/c_belt.html; *Blacklands Railroad History*, www.backlandsrailroad.com/BLR-Pages/About/History/history.html; and "The Train to Gillett," pgs. 9-11.

⁵Ibid.

⁶McCoy, "Stuttgart Arkansas 1880-1980;" Bennie Frownfelter Burkett, "History of Grand Avenue United Methodist Church, 1887-1989," (Stuttgart: Standard Printing Company), pg. 8.

⁷Burkett, "History of Grand Avenue United Methodist Church," 8-9.

United States Department of the Interior
National Park Service

National Register of Historic Places Continuation Sheet

Section number 8 Page 3

According to local historian Bennie Burkett, the Leslie brothers organized and advertised the Grand Prairie Real Estate Exchange. Although the railroad had been passing through the area since 1883, it wasn't until 1887 that these two entrepreneurs began to utilize the railroad to accomplish a common goal ... the settlement of an area. Since railroad companies had received substantial land grants from the federal government in the 1870s and 1880s, the railroad companies had an interest in seeing the land settled and cultivated so as to increase trade and shipping, oftentimes the railroads sponsored newspaper tours of the state. The Leslie brothers utilized the railroad to send land agents to the Midwest to offer people free travel by train to Stuttgart to see what the Grand Prairie had to offer. Land agents met the incoming trains and the "big sell" began.

Possessing an entrepreneurial spirit, in addition to founding the Real Estate Exchange, the Leslies' built a large frame hotel (on the site of the present-day Riceland Hotel). Also, Thomas Leslie became president of Stuttgart's first bank, the Arkansas County Banking Company (which later closed in the 1890s). The Leslies' recognized the importance of the railroad and in 1889, they founded the Stuttgart and Arkansas River Railroad Company (S&AR). In collaboration with Francis M. Gillett of New York City (who provided the total cost of \$250,000, one locomotive and two passenger cars) the Leslies' built a railroad from Stuttgart to DeWitt and from DeWitt to Leslie's Corner (renamed Gillett). However, within a few months after opening for business, the S&AR's debt exceeded its earning capacity, and a receiver – the Cotton Belt's S.W. Fordyce – was appointed by the bankruptcy court on 27 January 1893. Seven years later, on 3 January 1901, the line was sold to the Cotton Belt in order to settle claims of creditors⁸

By the end of the 1880s, many people were moving to the area each week. On 5 August 1889, citizens petitioned to have the town incorporated and the people elected Colonel Bob Crockett (one of Davy Crockett's grandsons) as the first mayor. Education was also given a place of importance in 1889, as a new two-story schoolhouse was constructed on Leslie Street (between 3rd and 4th Streets) to replace the original one-story schoolhouse. Stuttgart College (located at 15th and College Streets) also opened its doors in 1889 as a four-year institution. The first city census of 1890, reports Stuttgart's population as being 1,165 residents.⁹

During the 1890s, Stuttgart continued to grow and prosper. Primarily an agricultural-based economy, the town attempted to diversify and bring more modernized amenities to the town. The following article in the 1895 issue of the Stuttgart Free Press, written by editor W. D. Matthews, describes the town as follows:

Stuttgart is all right. Why? Because of its elegant location in the center of the open prairie country. Because it has a good start, and has passed the experimental stage. Because it is made up of an enterprising class of people, with up to date ideas, whose ambitions and hopes run in the same channel and that channel is the upbuilding of the city, the encouragement of all classes of enterprises, and at the same time not losing sight of the interests of the surrounding country, upon which it is dependent for success. Because it already has a fair name as a clean town – clean streets, clean buildings, clean men, women and children. Because its brick buildings are of a good grade – brick business blocks being modern and commodious size. Because it is an educational center, with graded schools and a complete college. Because it is not cursed with saloons. Because it already has excellent railroad facilities with prospects for better. For these "because's" and numerous others we feel justified in repeating that Stuttgart is all right and is getting righter everyday. ... At this time every building including residences, is occupied and many new ones are in the course of construction. There is no boom. The growth is healthy and just keeps up with the country. There is room for investment and businesses, particularly in the line of manufacture. It is impossible to go

⁸Ibid.; William D. Baker, "Historic Railroad Depots of Arkansas, 1870-1940," (Little Rock: Arkansas Historic Preservation Program), pg. 9; "The History: St. Louis Southwestern Railway," www.geocities.com/TheTropics/8199/c_belt.html.

⁹McCoy, "Stuttgart, Arkansas, 1890-1980."

United States Department of the Interior
National Park Service

National Register of Historic Places Continuation Sheet

Section number 8 Page 4

into details relative to the town, its people and its business. We know that we have a good town and are proud of it and invite inspection, believing that if you want a home. In a southern town, where the society is excellent, religious and educational privileges are first class, there being churches of nearly every denomination, you will stop with us.¹⁰

A promotional booklet published in 1892, lists the following business in Stuttgart:

The business concerns of Stuttgart are thirty in number, about half of them merchandisers, handling, not a miscellaneous stock as in most small town, but, as groceries, dry goods, etc., as the case may be. Redd & Whaley, groceries, J. I. Porter & Co., lumber, and Mahle & Thompson, hardware, are leading concerns. The manufacturing concerns are the electric light plant, under contract to light the city for a term of years; Henry Flood's brick yard; Savage Bro.' [sic.] Bear State Lumber and Planning Mills [sic.]; a hard wood mill; B. D. Hurd's large foundry and implement works; the Stuttgart Creamery, B. Reinsch manager; a carriage factory; and harness works. There is room for more than these, and ample encouragement would be afforded a four mill, a ice works, stave mill or a cotton oil works.¹¹

In 1895, the city constructed the first public pump and water trough at the railroad crossing on Main. In 1897, several businessmen including H. E. Rhodes, W. S. Gettle, J. I. Porter, D. L. Cramer and J. T. White organized and incorporated the Stuttgart Telephone Company. Also in 1897, Charles Williamson incorporated the first electric light company, which was alternately called Stuttgart Water and Electric Light Company or Electric Lights and Water Works Company. In 1899, the city installed an electric carbon-arc lighting system. The 19th century closed with Stuttgart thriving as a small, self-sufficient town.¹²

Stuttgart: Twentieth Century Progress (1900-1956)

Throughout the 20th Century, Stuttgart experienced the pains that small towns and cities all over the United States experienced in regards to WWI, the Great Depression, WWII, epidemics, and natural disasters all of which affected the town's people. However, there were other factors occurring locally during the 20th Century would more visibly shape the economic and political growth and development of Stuttgart as a city, the first of these being the division of Arkansas County into two districts in 1913. This division made Stuttgart a co-county seat boasting of its own courthouse, thus also making the town a political center for the northern part of Arkansas County, since roads were still primitive, making travel difficult. Other influences that significantly shaped the economic growth and social development of the town include: railroad expansion, arrival of the automobile, road improvements, rice farming, and duck calling/tourism.

Railroads

¹⁰ W. D. Matthews, "Queen City of the Grand Prairie," Stuttgart Free Press, 29 August 1895.

¹¹ "Conclusion of Railroad Booklet," The Stuttgart Standard, 2 September 1971 [Amici Club Historical Collection, Stuttgart Public Library, Subj. File: RAILROAD].

¹² McCoy, "Stuttgart, Arkansas, 1890-1980"; Burkett, "One Hundred Years on the Grand Prairie"; C. N. Davis, "55 Years of Phone History Background Dial Installation," Daily Leader, 13 September 1952 [Amici Club Historical Collection, Stuttgart Public Library, Subj. File: UTILITIES].

United States Department of the Interior
National Park Service

National Register of Historic Places Continuation Sheet

Section number 8 Page 5

The first railroad to impact Stuttgart was the Texas & St. Louis Railway in 1883. The Texas & St. Louis Railway was a narrow 3-foot gauge railroad used primarily for shipping cotton. It connected markets in Texas, Arkansas and Missouri; the Arkansas portion of the track went from Texarkana to Camden, Camden to Pine Bluff, Pine Bluff to Clarendon, Clarendon to Jonesboro, and Jonesboro to Birds Point, MO. By the 1920s, several railroad companies were servicing Arkansas County: the Cotton Belt Railway, operating between St. Louis and Texas; the Little Rock, Gillett, Stuttgart and Hazen branch lines, also part of the Cotton Belt Railway; and portions of the Rock Island Railroad and the Missouri Pacific Railroad also serviced portions of the county. Stuttgart was home to two train depots, the Cotton Belt Passenger Station and the Rock Island Passenger Station. There is a reference to the Cotton Belt Station in 1890 that states "Travelers catch mule-driven streetcar driven by Sam Suter, at Cotton Belt Station and ride wooden-railed track south to 2nd, west to Main, south through business district to 4th..."¹³ Based on this excerpt, it appears that the first Cotton Belt depot was replaced by a second in 1911, designed in the Mission Revival Style (destroyed in the 1980s). In a booklet, published circa 1887, there is a drawing of a depot titled "Union Depot," that resembles the depot most recently known as the Rock Island Passenger Station (no longer extant).¹³

Due to the fact that the roads truly were impassable until road improvement projects in the 1920s, the train connected the people and the products of Stuttgart to other places and markets. To the left, is a schedule for the St. Louis Southwestern Railway Company – the Little Rock to Gillett Line – published in 1918.¹⁴

The railroad opened up Arkansas County to other markets around the state and surrounding states, first in the shipment of hay, fruit, oats and other crops and later to rice, the crop that would forever impact Stuttgart and establish her status as the rice growing capital of the world.

ST. LOUIS SOUTHWESTERN RAILWAY COMPANY.						
BRANCHES—Continued.						
Station No.	Miles from Bird's Point.	Telegraph Call.	STATION	Location of Platform.	Kind of Agency.	NAME OF AGENT.
LITTLE ROCK—GILLETT LINE						
Total Mileage, North Little Rock to Gillett.....						85.5
Add parallel track at Stuttgart.....						.5
Add connecting Y at England.....						.4
Add Depot Track at DeWitt.....						.4
Add Depot at Gillett to End of Track.....						.2
Total Mileage, Little Rock—Gillett Line.....						87.0
D. O. Little Rock (Freight) Ark.						
G284	283.6		North Little Rock (Freight)	"	R F	C. E. Silliman.
G284	283.5		G. N. North Little Rock (Ticket)	"	L C TEL	C. E. Silliman.
G282	282.0		A. Y. North Little Rock Yard	"	TEL	C. E. Silliman.
G281	280.5		Newro.....	"	L	
G275	275.2		Baucum.....	"	"	
G272	272.2		F. Scott.....	"	R F L TEL	G. P. Shrigley.
G271	270.7		Bergen.....	"	"	
G269	268.7		Toltec.....	"	L F L	B. L. Hughes.
G267	266.7		Wilobel.....	"	"	
G264	264.1		K. O. Keo.....	"	L F L TEL	Jessie Guy Lowe
G260	259.5		J. England.....	"	R F L TEL	E. F. Owens.
G259	258.9		England Jet.....	"	"	
G257	256.3		Boyd.....	"	"	
G254	253.6		C. Y. Coy.....	"	L F L TEL	Jessie E. Patrick.
G251	250.7		Ryan.....	"	R L	B. E. Anderson.
G248	248.3		Allport.....	"	L	J. B. Reid.
G247	246.7		Humnoke.....	"	R	G. E. Frazer.
G244	243.8		Geridge.....	"	"	
G242	241.5		Brummitt.....	"	"	
G241	240.8		Dog Island.....	"	"	
G240	239.4		Leighton.....	"	R	
G236	235.6		Rice Junction.....	"	"	
G233	232.9		Z. Stuttgart.....	"	L F L C TEL	James B. Porter
M235	235.3		Rienuskey.....	"	R	
M239	238.6		Yoder.....	"	"	
M242	241.8		Holdridge.....	"	"	
M245	244.6		A. Almyra.....	"	R F L TEL	J. L. Smith.
M247	246.8		Kittler.....	"	"	
M250	249.5		Olena.....	"	R	
M252	261.9		Burks.....	"	"	
M255	255.5		H. B. DeWitt Depot Tracks.....	"	"	
M256	255.9		D. E. DeWitt.....	"	R F L C TEL	A. S. James.
M257	257.4		Thomwall.....	"	L	
M259	258.9		Indiana.....	"	"	
M261	261.2		Mayview.....	"	"	
M263	262.7		Hyden.....	"	"	
M265	265.2		Buffo.....	"	"	
M268	267.7		G. I. Gillett.....	"	R F L TEL	W. E. Cooksey.
	267.9		End of Track.....	"	"	
*In figuring distance between DeWitt and Gillett add .4M to Mileage of Head Block DeWitt Depot Track.						
-LITTLE ROCK—GILLETT LINE IN 1918-						

- JAN. 1, 1918 -

¹³"The History: St. Louis Southwestern Railway," www.geocities.com/TheTropics/8199/c_belt.html; "Blacklands Railroad History: A short History of the Northeast Texas Rural Transportation District and the Blacklands Railroad," www.backlandsrailroad.com/BLR-Pages/About/History/history.html; and "The Train to Gillett," 9-11; McCoy "Stuttgart Arkansas, 1890-1980;" "Due South over the Cotton Belt Route," (Cotton Belt Railway, 1892), pg. 64 [Amici Club Historical Collection, Stuttgart Public Library, Subj. File: BUSINESS-EARLY YEARS].

¹⁴"Booklet Relates History of Business Firms in County," *Stuttgart Standard*, 8 August 1974 [Amici Club Historical Collection, Stuttgart Public Library, Subj. File: BUSINESS-EARLY YEARS]; The Train to Gillett," pg. 14.

United States Department of the Interior
National Park Service

National Register of Historic Places Continuation Sheet

Section number 8 Page 6

Automobile/Road Improvements

Just as the railroad made transportation more convenient and Stuttgart more accessible, so too did the automobile. In 1903, the first automobiles made their appearance in Stuttgart. Art Tindall purchased a 1903 Oldsmobile and Louis Thellman purchased a one-cylinder Brush Electric car. The earliest ordinance on the books regarding automobiles is a 1909 Ordinance, Ordinance 86, which states, "No automobile, locomobile, motorcycle or other horseless vehicles propelled by steam or other motor power shall be propelled at a greater speed than 10 miles per hour within the city limits. Said vehicles must be equipped with lanterns or other lights when run at night."

By 1910, there were approximately 60 automobiles in Stuttgart and the surrounding area. With the automobile, came the need for road improvements.¹⁵

In 1920, the Northern Road Improvement District of Arkansas County began an extensive road improvement program at an estimated cost of \$3,345,860.00. At this time, Stuttgart was located along Highway 3, which was replaced in 1935 by U.S. Highway 79, the major thoroughfare that passes through Stuttgart. Today, highways leading to and from Stuttgart include U.S. Highways 165 and 79 and Arkansas Highway 11 and 176.¹⁶

Rice Farming

Just as the automobile would forever change the country, the crop that would forever change Stuttgart and the Grand Prairie was first planted shortly after the turn of the century ... *rice*. While much of Arkansas was trying to capitalize on their mineral assets and the lumber industry was systematically moving through the forests, rice was being planted on the Grand Prairie.¹⁷ According to state historian Holly Hope, W. H. Fuller first tried unsuccessfully to establish rice in Lonoke County using his observations of a



1909 – East side of Main Street at 4th and Main.
Photo located in the Amici Collection at the Stuttgart Public Library

¹⁵"Ford's Model T Comes to Stuttgart," The Stuttgart Standard, 12 August 1971[Amici Club Historical Collection, Stuttgart Public Library, Subj. File: AUTOMOBILE].

¹⁶"Arkansas Highways," [www://en.wikipedia.org/wiki/Arkansas_Highway_3](http://www.en.wikipedia.org/wiki/Arkansas_Highway_3)

¹⁷"Environment," www.encyclopediaofarkansas.net/encyclopedia/entry-detail.aspx?search=1&entryID=390.

United States Department of the Interior
National Park Service

National Register of Historic Places Continuation Sheet

Section number 8 Page 7

crop in Louisiana; however, he did not produce the desired results. Fuller then spent four years studying and observing the Southwest Louisiana rice industry in order to achieve better and greater rice yield. While Fuller was away, his brother-in-law John Morris, experimented with rice in the Carlisle area. Morris is attributed with being the true arbiter of successful rice growth on the Grand Prairie as he was able to cultivate an entire twenty-acre stand of rice planted in 1903. In 1904, Fuller returned to Arkansas and persuaded Lonoke County businessmen to give him \$1,000 if he could successfully cultivate 75 acres of rice and turn out 35 bushels per acre, which he was able to do.¹⁸

By 1905, farmers had planted four hundred and fifty acres of rice on the Grand Prairie in the clay-based soil that held water and nourished rice crops. The potential for raising and selling a successful crop, drew many people to the Grand Prairie. Real-estate Agents traveled westward serving as sponsors for excursion trains that would escort potential buyers free of charge to the Prairie to view the available land. In 1907, the Rice Experiment Station was started and a new rice mill was built to accommodate the rice being raised in the area. The mill netted a profit of \$16,000 during its first season. In 1909, the Rice Growers' Association of Arkansas was established to protect and inform industry providers. During WWI, America became a key supplier of rice for Allied armies and the military. In the boom years during WWI, the price of rice for the consumer had risen commensurate with the higher prices paid to the farmer, which translated to increased prices in the stores, leading to decreased public demand. In 1909, to celebrate the importance of rice to the community, Stuttgart held its first Rice Carnival. An article in the Arkansas Gazette, 15 October 1924 said, "The sixth annual Rice Carnival opened at Stuttgart with more than 5,000 visitors present." Having become an annual event in 1918, rice remained at the heart of the community.¹⁹

According to Hope, in 1921, the Arkansas Rice Growers' Co-operative Association was formed as a result of producer's uncertainty about their future earnings. The association formed a non-stock co-operative that required every farmer who brought in rough rice to sign a membership agreement. The association would mill the rice and sell it through brokers and agents. The Association initially leased mills but by the mid-1920s they had purchased all of the mills in Stuttgart, Wheatley and Dewitt. After a 1929 restructuring to the benefit of the farmers, the Association began a successful future (which has endured to the present under the legal name Riceland Foods). Also of importance, in 1925, Clyde Pettit established the world's first seed laboratory in the old Searan Feed Mill (123 North College Street) under management of Jim Stoth, this later became Pioneer Seed Company. By the 1940s, small farms were being replaced by large farms, many as large as 1,000 acres. Shortly after the end of WWII (1945), soybeans were introduced to the Grand Prairie. A. R. Thorell and Jake Hartz, Sr., introduced soybeans to the prairie farmers as another resource of income; however, it wasn't until the implementation of combines and dryers that the soybean crop became successful, although the rice crop still prevailed.²⁰ Rice continues to be a staple of the Stuttgart community, as well as much of the world, as the Grand Prairie remains the world's largest rice producer.

Duck Calling/Tourism:

The introduction of rice to the Grand Prairie would eventually enhance the area's potential as a waterfowl venue since Stuttgart is located in the Mississippi Flyway near the meandering Arkansas and White rivers. The Bayou Meto and several lakes make the

¹⁸Holly Hope, "Get Down the Shovel and the Hoe: Cotton and Rice Farm History and Architecture in the Arkansas Delta, 1900-1955" (Arkansas Historic Preservation Program), pgs. 46-48; "Arkansas Prairie Turns Out to Be Just Right for Rice," The Arkansas News (Old Statehouse Publication - Fall 1997), pg. 7.

¹⁹The first reference I find to the Rice Carnival is 1909; however, it may not have become an *annual* event until 1919. McCoy, "Stuttgart, Arkansas, 1880-1980"; Hope, "Get Down the Shovel and the Hoe," pgs. 62-63; "The Sixth Annual Rice Carnival Opened at Stuttgart with more than 5,000 Visitors Present." Arkansas Gazette, 15 October 1924, www.oldstatehouse.com/educational_programs/classroom/arkansas_news.

²⁰Hope, "Get Down the Shovel and the Hoe," 62-63; Burkett, "One-Hundred Years on the Grand Prairie"; McCoy, "Stuttgart, Arkansas, 1880-1980".

United States Department of the Interior
National Park Service

National Register of Historic Places Continuation Sheet

Section number 8 Page 8

Stuttgart region that much more inviting to waterfowl. Until the advent of drying facilities, harvested rice was left to dry in the fields, drawing waterfowl in great numbers to feed. Even still, ducks and other waterfowl arrive in the fall to feed on the remnants of rice left in the fields. In 1936, the first World's Championship Duck Calling Contest was held as part of the Rice Carnival. Three men are credited with the idea of the contest: Dr. H.V. Glenn, Vern Tindall and Thad McCollum. The primary goals of the contest were to bring visitors to Stuttgart and to develop competition. The first national duck calling contest occurred on Main Street in downtown Stuttgart on 24 November 1936. Seventeen contestants entered the contest, with Thomas Walsh of Greenville, Mississippi, being selected as the first championship duck caller. Walsh won a hunting coat valued at \$6.60; today the prize package is worth approximately \$15,000.00. Stuttgart became a place where famous people came during duck season, many of which would stay at the Riceland Hotel (built 1929/AR0100). The Hotel became the hub of duck hunting in Stuttgart, a place where all of the guides would meet. Many celebrities stayed in the Riceland Hotel while engaging in the hunt including: actors Andy Devine, Wallace Bery, Robert Taylor and Rod Cameron; baseball player Ted Williams; publishing giants Joseph Pulitzer, Ray Long, Jim Quirk; cartoonist Bud Fisher; industry leaders Cluett of Cluett-Peabody, and New York Jeweler Piere Cartier. Beginning in 1955, every five years the Champion of Champions Duck Calling Contest is held in Stuttgart. In 1957, the Queen Mallard Pageant made its debut. The Duck Calling Contest is now part of the Wings Over the Prairie Festival held each year. The festival has received national attention as hunters come from both near and far to participate not only in the Duck Calling Contest but also to hunt migratory birds. On 28 September 1996 the United State Senate passed a resolution to designate Saturday, 30 November 1996, as National Duck Calling Day, the day in which the contest is held in Stuttgart.²¹

In Conclusion:

The above-referenced events are some of the more locally defining events that occurred in Stuttgart's history that shaped the growth and social and economic development of the town. Events of national significance also impacted Stuttgart as briefly described in the following narrative. After the entrance of the United States in to WWI, the town's first recruits were housed at the Fairchild home on Main Street. During the war the local Red Cross requested housewives save peach pits that would be pulverized to be used as absorbent filters in gas masks. During the Great Depression, New Deal Programs that impacted Stuttgart included the Farm Credit Act, the Commodity Credit Corporation, and the Agricultural adjustment Act. After the United States entered WWII, the Federal Government bought rice farms north of the city for a large army Airbase, which brought many military families to the area, which in turn helped to jump-start the economy. Prairie farmers planted rice on every piece of ground that they could attend; German war prisoners were even shipped to the airbase to help out with the rice harvest. During WWII, 52 soldiers from Arkansas County lost their lives. After the war, the airfield was deeded to the city for private use. According to Census Records, the two greatest periods of growth, occurring within a twenty-year span, occurred between 1900 and 1920 with an increase of 3,264 people and between 1940 and 1960 with an increase of 4,033 people. To date, the Grand Prairie is the world's leading rice producer and shores up the state's economy with major crops. Stuttgart's Riceland continues to be the world's largest processor of rice. Stuttgart's historic legacy is rich and it is steeped in tradition, which allows Stuttgart to call itself the rice and duck capital of the world.²²

SIGNIFICANCE

The Stuttgart Commercial Historic District is being nominated to the National Register of Historic Places under **Criterion A** for the events that have occurred within the town, specifically the commercial area, that contribute to a better understanding of local history and broader patterns of history. It is also being nominated under **Criterion C** for its architecture that reflects a type,

²¹"Duck and Rice are Staples in Stuttgart," http://www.findarticles.com/p/articles/mi_qa3678/is_200510/ai_n15705319; "Over 60 Years of Duck Calling History (Reprinted from the 1996 Sportsman Guide)," www.duckcallers.org/60_years.html; "104th Congress, 2d Session, S. Res. 305: To Designate Saturday, November 30, 1996, as 'National Duck Calling Day'." www.thomas.loc.gov/cgi-bin/query/z?c104:S.+Res.+305; Lori Tucker, "In Heyday, Riceland was Hub of Celebrity Action," *The Daily Leader Tele-Times*, 16 May 1980 [Amici Club Historical Collection, Stuttgart Public Library, Subj. File: HOTELS].

²² Burkett, "One Hundred Years on the Grand Prairie"; "Golden Harvest: A Cut Above the Rest," 42.

United States Department of the Interior
National Park Service

National Register of Historic Places Continuation Sheet

Section number 8 Page 9

period, and or method of construction. Settled in 1878, and surveyed in 1884, Stuttgart has served as a co-county seat since 1913. The early growth of the town centered on Main Street and the railroad, a portion of which lies just north of the northern most part of the district's boundary. Many of the families that remain in Stuttgart, some of which still own businesses or buildings in the downtown area, are descendants of the early settlers. The 76 resources within the proposed commercial district are significant because they are the best representation of Stuttgart's commercial, political and social history, and architectural styles. The construction dates of these buildings range from 1889 to 1957, with 1889 being the construction date of the oldest known building, the Thompson Building (AR0240), and 1957 being the cutoff date for those buildings deemed historic. The buildings within the district are primarily representative of commercial architecture, though some buildings display architectural elements associated with Folk Victorian, American Four-square, Italianate, Neo-classical, Spanish Revival, English Revival and Art Deco styles. It is with **local significance** that the Stuttgart Commercial Historic District is being nominated to the National Register of Historic Places under **Criteria A and C**.

United States Department of the Interior
National Park Service

National Register of Historic Places Continuation Sheet

Section number 9 Page 1

BIBLIOGRAPHY

- Alsop, Fred. History of the Arkansas Press for a Hundred Years. Little Rock, AR: Parke-Harper Publishing Company, 1922.
- Arkansas Natural Heritage Commission & U.S. Fish and Wildlife Service. *The Grand Prairie of Arkansas: Past, Present & Future*.
- "Arkansas Prairie Turns Out to Be Just Right for Rice." The Arkansas News (Old Statehouse Publication), Fall 1997.
- Baker, William D. "Historic Railroad Depots of Arkansas, 1870-1940". Little Rock: Arkansas Historic Preservation Program.
- Burkett, Bennie Frownfelter. "Stuttgart, Arkansas, One Hundred Years on the Grand Prairie: A Pictorial History of Stuttgart, Arkansas, and Its Surrounding Grand Prairie". Stuttgart: Stuttgart Agricultural Museum, 1980; reprint 1995.
- Burkett, Bennie Frownfelter. "History of Grand Avenue United Methodist Church, 1887-1989". Stuttgart: Standard Printing Company.
- Matthews, W. D. "Queen City of the Grand Prairie." Stuttgart Free Press, 29 August 1895.
- "Golden Harvest: A Cut Above the Rest." Stuttgart City Magazine: 2006 Visitor's Guide to the City. 2006.
- Goodspeed Publishing Company. Biographical & Historical Memories of Eastern Arkansas. Chicago: The Goodspeed Pub. Co., 1890.
- Hope, Holly. "Get Down the Shovel and the Hoe: Cotton and Rice Farm History and Architecture in the Arkansas Delta, 1900-1955". Little Rock: Arkansas Historic Preservation Program.
- McAlester, Virginia and Lee. A Field Guide to American Houses. New York: Alfred A Knopf, 1984.

Internet Resources

- "Arkansas County." www.encyclopediaofarkansas.net/encyclopedia/entry-detail.aspx?search=1&entryID=745
- "Arkansas Highways: Highway 3." www.en.wikipedia.org/wiki/Arkansas_Highway_3
- "Arkansas Highways: Highway 79." www.en.wikipedia.org/wiki/U.S._Route_79
- "Blacklands Railroad History: A Short History of the Northeast Texas Rural Transportation District and the Blacklands Railroad." www.blacklandsrailroad.com/BLR-Pages/About?History/history.html
- "Environment." www.encyclopediaofarkansas.net/encyclopedia/entry-detail.aspx?search=1&entryID=390
- "History of Slick McCollum's Stuttgart Hunting Club." www.stuttgarthuntingclub.com/bod_history
- "Macks Prairie Wings." www.mackspw.com/about.asp
- "Over 60 Years of Duck Calling History" (Reprinted from the 1996 Sportsman Guide). www.duckcallers.org/60years

United States Department of the Interior
National Park Service

National Register of Historic Places Continuation Sheet

Section number 9 Page 2

"Stuttgart (Arkansas County)." www.encyclopediaofarkansas.net/encyclopedia/entry-detail.aspx?search=1&entryID=3911

Talyor, Jim. "Museum Recounts History of Arkansas's Grand Prairie."
www.arkansasmediaroom.com/news-releases/listings/display.asp?id=117

"The Sixth Annual Rice Carnival Opened at Stuttgart with more than 5,000 Visitors Present." *Arkansas Gazette* 15 October 1924 (The Arkansas News: Fall 1986). www.oldstatehouse.com/educational_programs/classroom/arkansas_news

"The History of the St. Louis Southwestern Railway." www.geocities.com/TheTropics/8199/c_belt.html

Ewoud Verhoef, "A Short Literature Survey about Infrastructure Definitions," <http://www.infrastructures.tudelft.nl/infradef.html>;

"104th Congress, 2d Session, S. Res.305: To Designate Saturday, November 30, 1996, as 'National Duck Calling Day'."
www.thomas.loc.gov/cgi-bin/query/z?c104:S+Res.+305;

Documents & Clippings from the Amici Club Historical Collection (divided by subject file), Stuttgart Public Library

Automobile

"Ford's Model T Comes to Stuttgart." The Stuttgart Standard, 12 August 1971.

Banks

Burkett, Mrs. Billy J. "History of the Banking Industry in Stuttgart." The Stuttgart Standard, 9 April 1970.

First National Bank to Mark 70th Anniversary Thursday." The Stuttgart Standard.

Business –Early Years

"Booklet Relates History of Business Firms" (reprint of a 1920s book "Arkansas County Arkansas, In Picture and Prose"). The Stuttgart Standard Times, 8 August 1974.

"Booklet Relates History of Business Firms" (reprint of a 1920s book "Arkansas County Arkansas, In Picture and Prose"). The Stuttgart Standard Times, 29 August 1974.

Due Southwest Over the Cotton Belt Line. Cotton Belt Railway, 1892.

Findley, Bill. "History of Stuttgart Co-Operative."

"The Good Old Days." 1 May 1980.

*Several photographs of early business were located in this file and used as points of reference.

Business – Later Years

*Several photographs of early business were located in this file and used as points of reference.

United States Department of the Interior
National Park Service

National Register of Historic Places Continuation Sheet

Section number 9 Page 3

Chamber of Commerce

"Chamber of Commerce News Release of 1922." The Stuttgart Standard, 15 July 1971.

"Chamber was First Located Upstairs at Corner of Second and Main."

"History of Stuttgart Chamber of Commerce." The Stuttgart Standard, 19 April 1970.

Churches

"1895 Newspaper Praises Stuttgart." The Stuttgart Standard, 22 July 1971, pg. 4.

Fire

Burkett, Mrs. Billy J. "Council Records Trace History of the Fire Department." The Stuttgart Standard, 1 October 1970, pg. 4.

"Fire Destroys Red Shoe Barn." Stuttgart Daily Leader, 8 September 1992.

"Stuttgart Fire Department Around 1928" (Photo and Caption).

Floods and Storms

"Grand Prairie Native Recalls the Last Great Flood in 1927." 17 May 1990.

Hotels

Burkett, Mrs. Billy J. "Riceland Hotel Closes After Nearly 50 Years: Riceland on Site of First City Hotel."

"Group Try to Save Historical Hotel." The Stuttgart Daily Leader, 28 March 1997.

Tucker, Lori. "In Heyday, Riceland was Hub of Celebrity Action." The Daily Leader Tele-Times, 16 May 1980.

Industry

"F-M One of City's Major Industries."

"Layne Arkansas: Stuttgart's Oldest Continuous Industry."

Newspapers

McCoy, Alexandra, "Stuttgart Arkansas, 1880-1980."

"1895 Newspaper Praises Stuttgart" (Reprint of Article). The Stuttgart Standard, 22 July 1971.

Opera House

"Stuttgart's Opera House: Varied Roles in City's History." The Stuttgart Standard, 14 May 1970.

Postal Service

"History of Stuttgart Post Office." The Stuttgart Standard, 29 October 1970.

"1912 Rural Mail Routes on the Grand Prairie." The Stuttgart Standard, 29 July 1971.

United States Department of the Interior
National Park Service

National Register of Historic Places Continuation Sheet

Section number 9 Page 4

Railroad

"Big Money Paid for Railroad that Never Came." Grand Prairie Historical Society Bulletin, July 1967.

"The Cotton Belt Railroad Built its Tracks Through Arkansas County in 1892." Grand Prairie Historical Society Bulletin, April 1967.

"The Train to Gillett: The Stuttgart & Arkansas River Railroad." The Grand Prairie Historical Society Bulletin, April 1982.

"Conclusion of Railroad Booklet" (Reprint of 1892 Promotional Booklet by the Cotton Belt Railroad). The Stuttgart Standard, 2 September 1971.

Roads

"City Engineer Gives Drainage, Street Improvements Top Priority." Stuttgart Daily Leader, 1967.

Utilities

Davis, C. N. "55 Years of Phone History Background Dial Installation." Stuttgart Daily Leader, 13 September 1952.

"Early History of Stuttgart's Water and Electric Companies."

"Power Co-op Has Grown Since Start." Stuttgart Daily Leader, 16 May 1980.

"Stuttgart's First Telephone Directory" (copy ca. 1895).

"Telephone Companies Show Progress Since Birth Here." The Stuttgart Standard, 18 June 1970.

"The History of Stuttgart Municipal Water Works." The Stuttgart Standard, 16 March 1972.

10. Geographical Data

Acreage of Property Approx. 25 Acres

UTM References

(Place additional UTM references on a continuation sheet.)

A	15	632910	3818573
	Zone	Easting	Northing
B	15	633008	3818571
	Zone	Easting	Northing
C	15	633003	3818356
	Zone	Easting	Northing
D	15	633066	3818354
	Zone	Easting	Northing
E	15	633066	3818322
	Zone	Easting	Northing
F	15	633005	3818322
	Zone	Easting	Northing
G	15	633003	3818271
	Zone	Easting	Northing
H	15	632957	3818269
	Zone	Easting	Northing

I	15	632950	3818052
	Zone	Easting	Northing
J	15	632838	3818054
	Zone	Easting	Northing
K	15	632840	3818008
	Zone	Easting	Northing
L	15	632811	3818008
	Zone	Easting	Northing
M	15	632809	3818049
	Zone	Easting	Northing
N	15	632780	3818054
	Zone	Easting	Northing
O	15	632790	3818484
	Zone	Easting	Northing

☐ See continuation sheet

Verbal Boundary Description

(Describe the boundaries of the property on a continuation sheet.)

Beginning at the point of origin at the southeast corner of South Main and 1st Street, proceed approximately 326 ft. along the south side of 1st Street turning south at the southwest corner at College Avenue and 1st Street. The boundary continues in a southerly direction approximately 733 feet along the west side of College Avenue until it meets 3rd Street at which point the boundary proceeds east along the south side of 3rd Street along the south side of 301 South College (AR 0281) 200 feet where it turns south and follows an alley behind the building that spans approximately 107 feet, at which point the boundary turns west following the south façade of (AR0281) approximately 200 feet where it crosses College Avenue to the west side of College Avenue. The boundary then turns south and commences 200 feet where it turns west along the north side of 4th Street and commences ½ way down the block approximately 163 feet where it then turns south crossing 4th Street running 714 feet down an alleyway until it crosses 6th Street. The boundary then continues west along the south side of 6th street approximately 320 feet until it reaches the southeast corner of 111 W. 6th Street (AR0294). The boundary then turns south following the east side of the building approximately 159 feet where it turns west and follows the south elevation approximately 64 feet where the boundary then turns north and follows the west elevation of the building approximately 159 feet where it joins 6th St. on the South side. At 6th Street the boundary turns west and follows 6th Street approximately 166 feet until it joins Maple Street. The boundary then follows the east side of Maple Street approximately 1,430 feet where it crosses 2nd Street. A portion of the last segment of the boundary was inaccessible for accurate measuring but appears to span approximately 488 feet in a diagonal direction, southwest to northeast, where the boundary terminates at the point of origin at the southeast corner of South Main Street and 1st Street.

Boundary Justification

(Explain why the boundaries were selected on a continuation sheet.)

This boundary encompasses all of the historic commercial fabric that comprises historic downtown Stuttgart. On the periphery of the boundary to the east and west lie historic residential areas, while the railroad bounds the district to the north and new development interspersed with a few historic buildings bounds the district to the south. The boundary contains those commercial buildings that possess integrity and contribute to the district's historic period of significance.

11. Form Prepared By

name/title Kara M. Oosterhous, Independent Consultant

organization For Arkansas Historic Preservation Program (AHPP)

date February 1, 2007

street & number 1500 Tower Bldg., 323 Center St.

telephone 501. 324.9880

city or town Little Rock

state AR

zip code 72201

Stuttgart Commercial District

Name of Property

Arkansas, Arkansas

County and State

Additional Documentation

Submit the following items with the completed form:

Continuation Sheets**Maps**

A **USGS map** (7.5 or 15 minute series) indicating the property's location
(ENCLOSED)

A **Sketch map** for historic districts and properties having large acreage or numerous resources.
(ENCLOSED – No assessor's maps were available in a size that was reproducible, nor were there any planning maps in existence that showed the buildings and there spatial relationship to scale. Therefore, the map included is NOT drawn to scale but adequately conveys the relationship of one building to another.)

Photographs

Representative **black and white photographs** of the property.
(ENCLOSED)

Additional items

(Check with the SHPO or FPO for any additional items.)

Property Owner

(Complete this item at the request of SHPO or FPO.)

name _____
street & number _____ telephone _____
city or town _____ state _____ zip code _____

Paperwork Reduction Act Statement: This information is being collected for applications to the National Register of Historic Places to nominate properties for listing or determine eligibility for listing, to list properties, and to amend existing listing. Response to this request is required to obtain a benefit in accordance with the National Historic Preservation Act, as amended (16 U.S.C. 470 *et seq.*)

Estimated Burden Statement: Public reporting burden for this form is estimated to average 18.1 hours per response including time for reviewing instructions, gathering and maintaining data, and completing and reviewing the form. Direct comments regarding this burden estimate or any aspect of this form to the Chief, Administrative Services Division, National Park Service, P. O. Box 37127, Washington, DC 20013-7127; and the Office of Management and Budget, Paperwork Reductions Projects (1024-0018), Washington, DC 20303.

United States Department of the Interior
National Park Service

National Register of Historic Places Continuation Sheet

Section number Additional Documentation Page 1

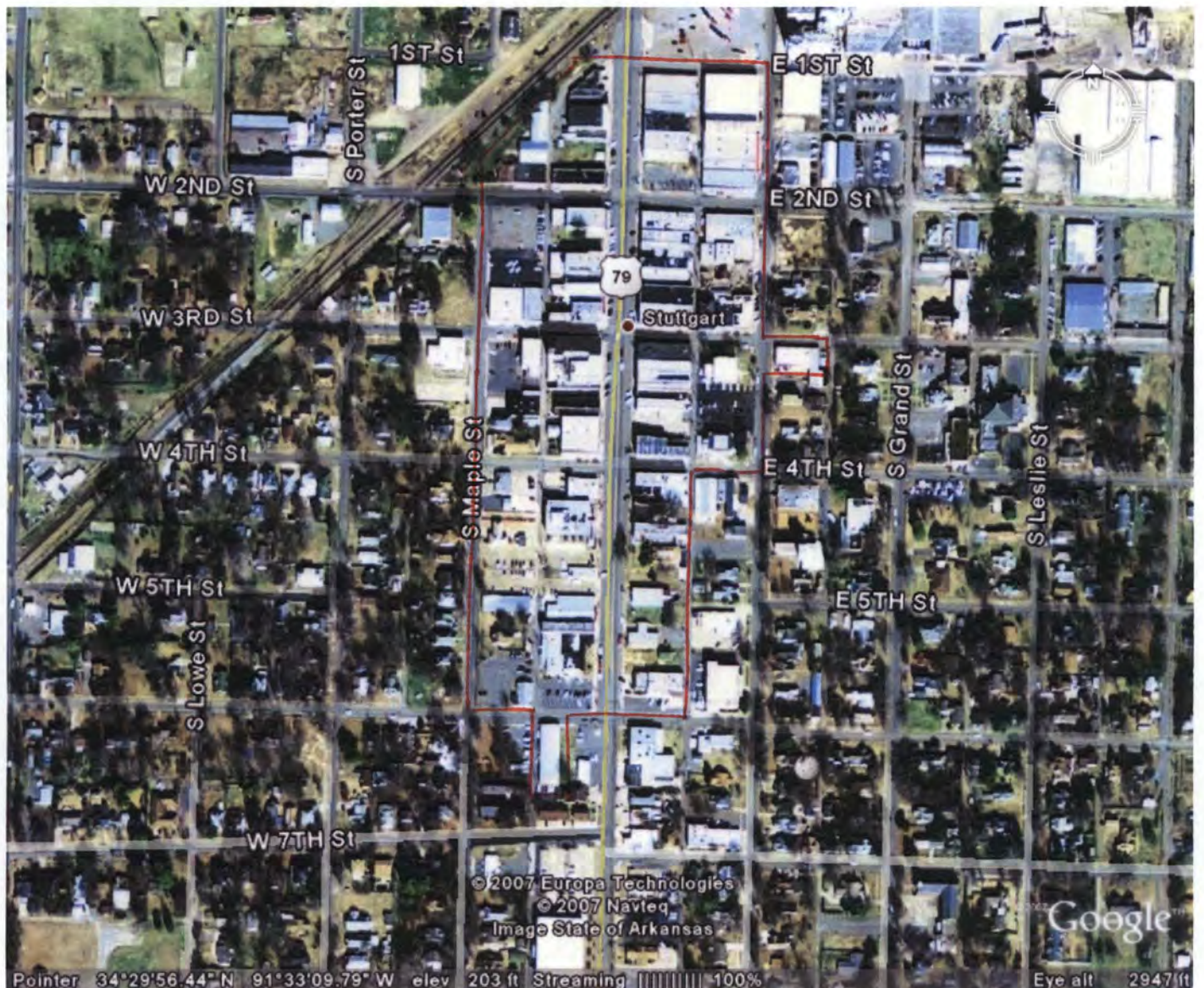

Satellite Image of South Main Street, Stuttgart, Arkansas as seen on Google Earth.

United States Department of the Interior
National Park Service

National Register of Historic Places Continuation Sheet

Section number Additional Documentation Page 2

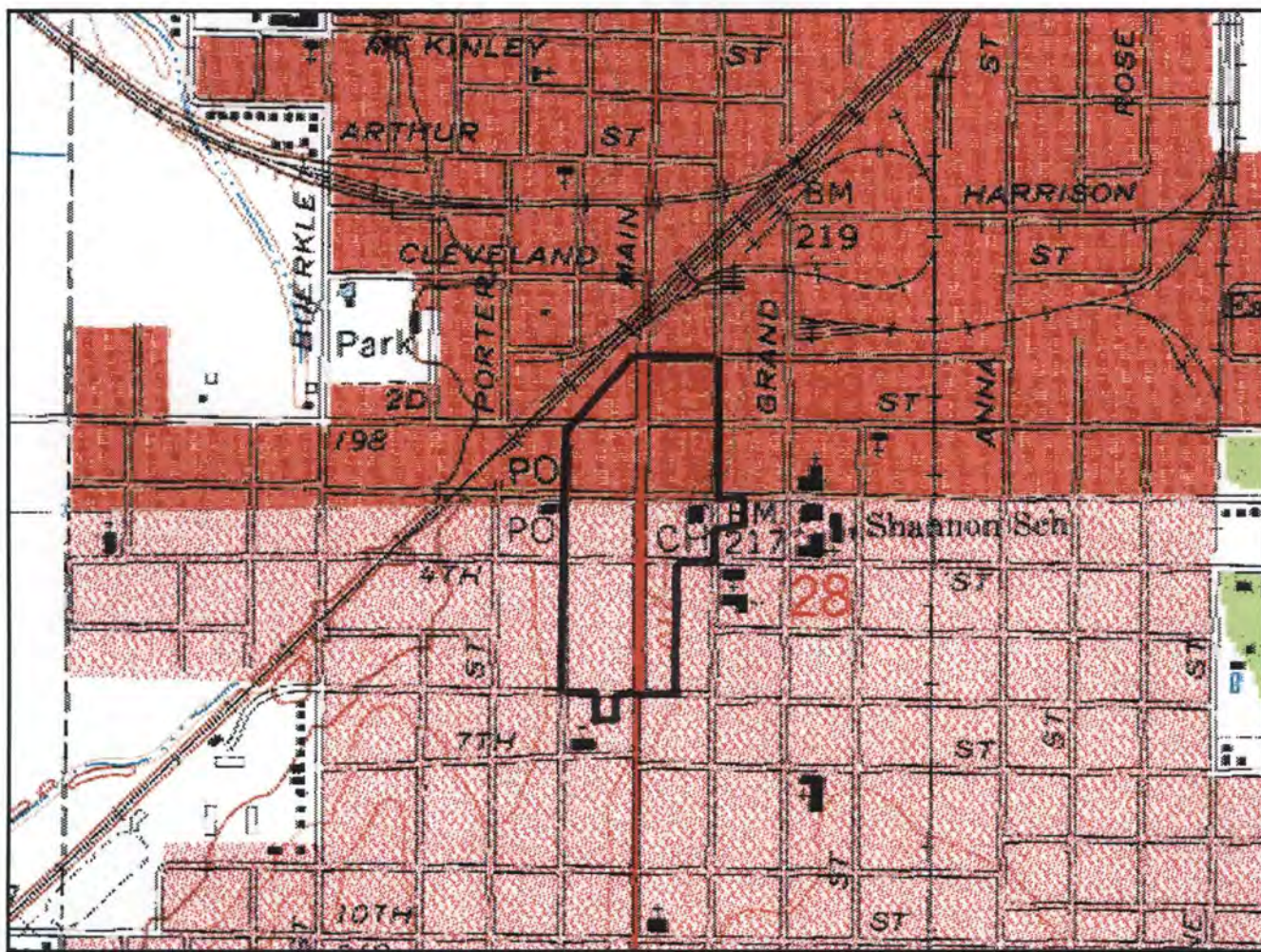

USGS Map of district area extracted from website Topozone.com

United States Department of the Interior
National Park Service

National Register of Historic Places Continuation Sheet

Section number Additional Documentation Page 3

STUTTART SURVEY					
RESOURCE NO	EARLIEST KNOWN HISTORIC NAME	ADDRESS	NR STATUS	CONST. YEAR	ARCHITECT
AR0277	RICELAND CENTRAL STORES BUILDING	1ST, E & S COLLEGE STS, SW CORNER OF	NC	1910	
AR0283		2ND, 111-113, W	C	1925	
AR0284	LAYNE-ARKANSAS CO. BUILDING	2ND, 116-120	C	1919	
AR0285		2ND, W & S MAPLE STS, SE CORNER OF	NC		
AR0110	HONER BUILDING	3RD, 115, E	C	1938	
AR0288		3RD, 115-117, W	NC	1920	
AR0289		3RD, 116, W	NC	1930	
AR0290	C.D. CONREY DEALERSHIP	3RD, 118, W	C	1920	
AR0286		3RD, 119-121, E	NC	1935	
AR0287		3RD, 123, E	C	1952	
AR0121	ARKANSAS COUNTY COURTHOUSE - NORTHERN DISTRICT	3RD, E & S COLLEGE STS, CORNER OF	NR	1928	BARRETT, J B
AR0271		3RD, W & S MAPLE STS, SE CORNER OF	NC		
AR0292		4TH, 118, W	NC	1935	
AR0293		4TH, 119, W	C	1950	
AR0291		4TH, 119, W & W OF 400 S MAIN ST, PARKING LOT E OF	NC		
AR0294	HANSON BUILDING	6TH, 111, W	C	1946	
AR0295		6TH, 116, W	C	1935	
AR0296		6TH, W & S MAPLE STS, NE CORNER OF	NC		
AR0278		COLLEGE, 110, S	NC	1919	
AR0279	J. F. WHALEY FARM IMPLEMENTS	COLLEGE, 202, S	C	1920	
AR0281	HASTINGS BUILDING	COLLEGE, 301, S	C	1946	
AR0282	ELKS LODGE	COLLEGE, 312, S	C	1918	
AR0100	RICELAND HOTEL & EXCHANGE BANK	MAIN & 3RD, SW CORNER	NR	1923	MANN & STERN
AR0216		MAIN, 100-104, S	NC	1925	
AR0217	RICELAND FOODS WAREHOUSE	MAIN, 101, S	C	1920	
AR0218		MAIN, 109-111, S	C	1920	
AR0219		MAIN, 110, S	C	1900	BUERKLE, ADAM
AR0220	THE BUCKEYE BUILDING	MAIN, 112, S	C	1930	
AR0221		MAIN, 113-115, S	C	1920	

United States Department of the Interior
National Park Service

National Register of Historic Places Continuation Sheet

Section number Additional Documentation Page 4

STUTTART SURVEY					
RESOURCE NO	EARLIEST KNOWN HISTORIC NAME	ADDRESS	NR STATUS	CONST. YEAR	ARCHITECT
AR0222		MAIN, 116-118, S	NC		
AR0223		MAIN, 119, S	C	1920	
AR0225	FAIRBANKS & MORSE COMPANY	MAIN, 122, S	C	1920	
AR0226		MAIN, 201-203, S	NC	1935	
AR0057	BUERKLE BUILDING	MAIN, 202-204, S	C	1920	BUERKLE, ADAM
AR0227		MAIN, 205, S	NC	1937	
AR0228	RUSSELL MCCOLLUM BLDG. (#1)	MAIN, 206, S	NC	1909	
AR0229	OLD GRAND PRAIRIE LEADER BUILDING	MAIN, 207, S	C	1935	
AR0230		MAIN, 209, S	C	1935	
AR0231		MAIN, 210-212, S	C	1920	
AR0232		MAIN, 211, S	NC	1910	
AR0233		MAIN, 213, S	NC	1915	
AR0234		MAIN, 215, S	C	1915	
AR0235		MAIN, 216, S	C	1910	
AR0236	HORD BUILDING	MAIN, 217-219, S	C	1900	
AR0237		MAIN, 218, S	C	1920	
AR0238		MAIN, 220, S	NC	1903	
AR0239		MAIN, 221-223, S	C	1900	
AR0240	THOMPSON BUILDING (OLDEST BRICK BUILDING)	MAIN, 222-224, S	NC	1890	
AR0241	BUILDING AT 301 S MAIN ST	MAIN, 301, S	C	1920	
AR0242	CROWE DRUG CO	MAIN, 305, S	C	1915	
AR0243		MAIN, 306, S	NC	1920	
AR0244		MAIN, 307, S	C	1910	
AR0246		MAIN, 308, S	NC	1920	
AR0247		MAIN, 309, S	C	1910	
AR0248		MAIN, 311, S	NC	1910	
AR0249	RUSSELL MCCOLLUM BLDG. (#2)	MAIN, 312, S	C	1910	
AR0250	PASTTIME POOL HALL	MAIN, 313, S	C	1910	
AR0251		MAIN, 315, S	NC		
AR0252		MAIN, 315, S, VACANT LOT S OF	NC		
AR0253		MAIN, 316, S	C	1920	
AR0254		MAIN, 320, S	NC	1910	

United States Department of the Interior
National Park Service

National Register of Historic Places Continuation Sheet

Section number Additional Documentation Page 5

STUTT GART SURVEY					
RESOURCE NO	EARLIEST KNOWN HISTORIC NAME	ADDRESS	NR STATUS	CONST. YEAR	ARCHITECT
AR0255		MAIN, 323, S	NC	1920	
AR0256		MAIN, 324-326, S	C	1920	
AR0257		MAIN, 400-422, S	NC	1950	
AR0258		MAIN, 401, S	C	1920	C. M. JOHNSON
AR0259		MAIN, 403-405, S	C	1917	
AR0261		MAIN, 409, S	NC	1920	
AR0262	WILLIAMS, B L BUILDING	MAIN, 411, S	NC	1920	
AR0263	NATURAL GAS BUILDING	MAIN, 413, S	C	1920	
AR0264	MAGNOLIA APARTMENTS	MAIN, 415, S	C	1930	
AR0265		MAIN, 423-425, S	NC	1935	
AR0266		MAIN, 424, S	NC	1935	
AR0267		MAIN, 425, S, VACANT LOT S OF	NC		
AR0268		MAIN, 504, S	C	1955	
AR0269	CHAMBER OF COMMERCE BUILDING	MAIN, 507, S	NC	1915	
AR0270	STUTT GART MUNICIPAL BUILDING (City Hall, Fire Dept., & City Jail)	MAIN, 514, S	NC	1915	
AR0061	STANDARD ICE CO BLDG	MAIN, 517, S	NR	1926	
AR0260		MAIN, 407, S	C	1920	
AR0224		MAIN, S & E 2ND STS, NE CORNER OF	NC		
AR0272		MAPLE, 311, S	NC	1930	
AR0273		MAPLE, 313, S	NC	1940	
AR0274		MAPLE, 315, S	C	1928	
AR0275	BILL DAVIS BUILDING	MAPLE, 427, S	NC	1990	
AR0276		MAPLE, 505, S	NC	1920	

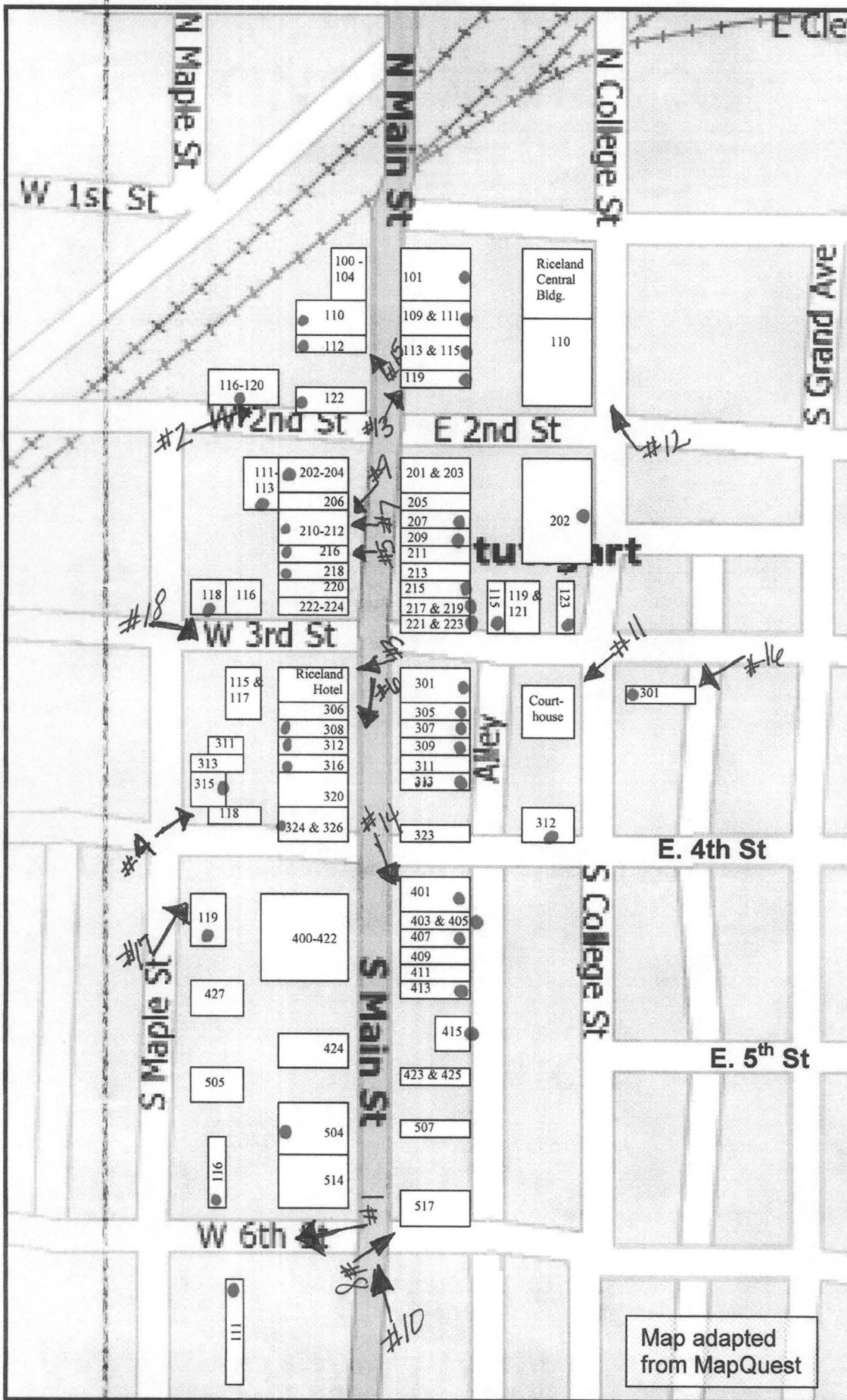

Stuttgart Commercial Historic District

= Street Address

● = Contributing Resource

Properties Listed on the National Register:
 Courthouse
 Riceland Hotel
 517 S. Main St.



* Map *NOT* drawn to scale.
 Intended only to show approximate building location, relationship, and NR status.

Map adapted from MapQuest

United States Department of the Interior
National Park Service

National Register of Historic Places Continuation Sheet

Name of Property _____

County and State _____

Section number _____ Page _____

Name of multiple property listing (if applicable) _____

SUPPLEMENTARY LISTING RECORD

NRIS Reference Number: 07000502

Date of Listing: June 4, 2007

Property Name: Stuttgart Commercial Historic District

County: Arkansas

State: Arkansas

N/A
Multiple Name

This property is listed in the National Register of Historic Places in accordance with the attached nomination documentation subject to the following exceptions, exclusions, or amendments, notwithstanding the National Park Service certification included in the nomination documentation.

for Daniel J. Vivera
Signature of the Keeper

June 4, 2007
Date of Action

Amended Items in Nomination:

Section 6. Function or Use

The historic functions are hereby changed to:

RECREATION & CULTURE/Opera House, Theater
DOMESTIC/Single family dwelling, multiple family dwelling
COMMERCE/TRADE/Business, Professional, Financial Institution, Specialty Store, Restaurant, Warehouse
SOCIAL/Meeting Hall
GOVERNMENT/Courthouse
AGRICULTURE/SUBSISTENCE/Storage
EDUCATION/Library

The current functions are hereby changed to:

DOMESTIC/Single family dwelling, multiple family dwelling
COMMERCE/TRADE/Business, Professional, Financial Institution, Specialty Store, Warehouse
SOCIAL/Meeting hall
GOVERNMENT/Courthouse
AGRICULTURE/SUBSISTENCE/Storage

These changes were discussed with and approved by the National Register staff of the Arkansas SHPO.

The Arkansas State Historic Preservation Office was notified of this amendment.

DISTRIBUTION:

National Register property file
Nominating Authority (without nomination attachment)

UNITED STATES DEPARTMENT OF THE INTERIOR
NATIONAL PARK SERVICE

NATIONAL REGISTER OF HISTORIC PLACES
EVALUATION/RETURN SHEET

REQUESTED ACTION: NOMINATION

PROPERTY NAME: Stuttgart Commercial Historic District

MULTIPLE
NAME:

STATE & COUNTY: ARKANSAS, Arkansas

DATE RECEIVED: 4/23/07 DATE OF PENDING LIST: 5/14/07
DATE OF 16TH DAY: 5/29/07 DATE OF 45TH DAY: 6/06/07
DATE OF WEEKLY LIST:

REFERENCE NUMBER: 07000502

REASONS FOR REVIEW:

APPEAL: N DATA PROBLEM: N LANDSCAPE: N LESS THAN 50 YEARS: N
OTHER: N PDIL: N PERIOD: N PROGRAM UNAPPROVED: N
REQUEST: N SAMPLE: N SLR DRAFT: Y NATIONAL: N

COMMENT WAIVER: N

___ ACCEPT ___ RETURN ___ REJECT ___ DATE

ABSTRACT/SUMMARY COMMENTS:

The Stuttgart Commercial Historic District is locally significant under Criterion A as an example of a small-town commercial area in east-central Arkansas and under Criterion C for its collection of late nineteenth and early twentieth-century commercial, residential, and institutional architecture. The architectural character of the district derives mainly from twentieth-century commercial buildings, Neoclassical government buildings, and domestic structures designed in a variety of period styles. Today, the district reflects the commercial and architectural history of Stuttgart and retains integrity from its period of significance.

RECOM./CRITERIA Accept A & C

REVIEWER Vivian / Price

DISCIPLINE Historic/Architectural Historic

TELEPHONE (202) 354-2252

DATE 6/4/07

DOCUMENTATION see attached comments Y/N see attached SLR (Y)N

If a nomination is returned to the nominating authority, the nomination is no longer under consideration by the NPS.



1. Stuttgart Commercial Historic District (Streetscape)
2. Arkansas County, Arkansas
3. K. Osterhaus
4. February 2007
5. AHPP
6. Looking in a westerly direction towards north
elevation of 111 W. 6th St.
7. #1



1. Stuttgart Commercial Historic District (Streetscape)
(116-120 W. 2nd + 127 S Main)
2. Arkansas County, Arkansas
3. K. Osterhaus
4. February 2007
5. AHPP
6. Looking in a easterly direction at South elevation
7. #2



1. Stuttgart Commercial Historic District (Streetscape
Rialand Hotel)
2. Arkansas County, Arkansas
3. K. Oosterhous
4. February 2007
5. AHPP
6. Looking West at the east elevation of the Rialand
Hotel
7. #3



1. Stuttgart Commercial Historic District (Streetscape)
315 S. Maple
2. Arkansas County, Arkansas
3. R. Osterhous
4. February 2007
5. AHPP
6. 315 S. Maple - Looking northeast at
south + west elevations
7. #4

A black and white photograph of a multi-story building facade, likely a commercial or institutional structure. The building features a series of large, rectangular windows with horizontal blinds. The windows are framed by decorative pilasters and columns. Above the windows, there is a decorative cornice with a row of circular motifs. The building is constructed of brick, and the overall style is reminiscent of early 20th-century architecture. The sky is visible in the background, showing some clouds.

COKER-HAMPTON

1. Stuttgart Commercial Historic District (Streetscape)
216 S. Main St.
2. Arkansas County, Arkansas
3. K. Oosterhous
4. February 2007
5. AHPP
6. Looking up at the front facade (east elevation)
7. #5



1. Stuttgart Commercial Historic District (Streetscape)
2. Arkansas County, Arkansas
3. K. Osterhous
4. February 2007
5. AHPP
6. Looking down S. Main at the 300 Block (east elev.)
in a southerly direction
7. #6



1. Stuttgart Commercial Historic District (Shutscene)
(210-212 S Main)
2. Arkansas County, Arkansas
3. K. Osterhaus
4. February 2007
5. AHPP
6. Looking up, at east elevation door detail
7. #7



1. Stuttgart Commercial Historic District (Streetscape)
2. Arkansas County, Arkansas
3. R. Ostermouss
4. February 2007
5. AHPP
6. Looking NE at south + west elevations
7. #8



1. Stuttgart Commercial Historic District (Streetscape)
2. Arkansas County, Arkansas
3. K. Osterhous
4. February 2007
5. AHPP
6. Looking in a southerly direction at
200 Block (east elevation) of S. Main.
7. #9



1. Stuttgart Commercial Historic District (streetscape)
2. Arkansas County, Arkansas
3. 12. Osterhous
4. February 2007
5. A+PP
6. Looking in a north/northwesterly direction up the West side of Main St.
7. #10



1. Stuttgart Commercial Historic District (streetscape)
Courthouse
2. Arkansas County, Arkansas
3. K. Oostermous
4. February 2007
5. AHHP
6. Looking southwest at the north + east elevations
7. #11



1. Stuttgart Commercial Historic District (Streetscape)
(100 Block N. College St.)
2. Arkansas County, Arkansas
3. K. Ostermours
4. February 2007
5. APP
6. Looking northwest at the east elevation
of 100 Block of N. College St.
7. #12



1. Stuttgart Commercial Historic District (Streetscape)
100 Block - east side of S. Main St
2. Arkansas County, Arkansas
3. R. Oosterhous
4. February 2007
5. AHPD
6. Looking northeast at the west facade of
100 Block on East side of S. Main)
7. #13



1. Stuttgart Commercial Historic District (Streetscape)
(400 Block - east side of S. Main)
2. Arkansas County, Arkansas
3. K. Oosterhous
4. February 2007
5. Appr
6. Looking in a southeasterly direction at the west elevations of the east side of S. Main at the 400 Block
7. #14



1. Stuttgart Commercial Historic District (Streetscape)
Part of 100 Block S. Main (west side)
2. Arkansas County, Arkansas
3. R. Osterhaus
4. February 2007
5. AHPP
6. Looking in a northeasterly direction at east
elevations of part of 100 Block S. Main (west side)
7. #15



1. Stuttgart Commercial Historic District (Streetscape)
301 S. College St.

2. Arkansas County, Arkansas

3. K. Oosterhous

4. February 2007

5. AHPP

6. Looking Southwest at north & east elevations

7. #16



1. Stuttgart Commercial Historic District (Streetscape)
(South Maple St.)
Corner of W. 4th & Maple
2. Arkansas County, Arkansas
3. K. Osterhous
4. February 2007
5. AHPP
6. Looking in a northeasterly direction - primary focus
on - South elevation of 118 W. 4th St.)
7. #17



1. Stuttgart Commercial Historic District (Streetscape)
(W. 3rd St. between S. Maple + S. Main)
2. Arkansas County, Arkansas
3. R. Oosterhous
4. February 2007
5. AHPP
6. Looking in a south/southeasterly direction at
W. 3rd between S. Maple + S. Main.
7. #18

UNITED STATES
DEPARTMENT OF THE INTERIOR
GEOLOGICAL SURVEY

STUTTGART NORTH QUADRANGLE
ARKANSAS
7.5 MINUTE SERIES (TOPOGRAPHIC)
SE/4 STUTTGART 15' QUADRANGLE

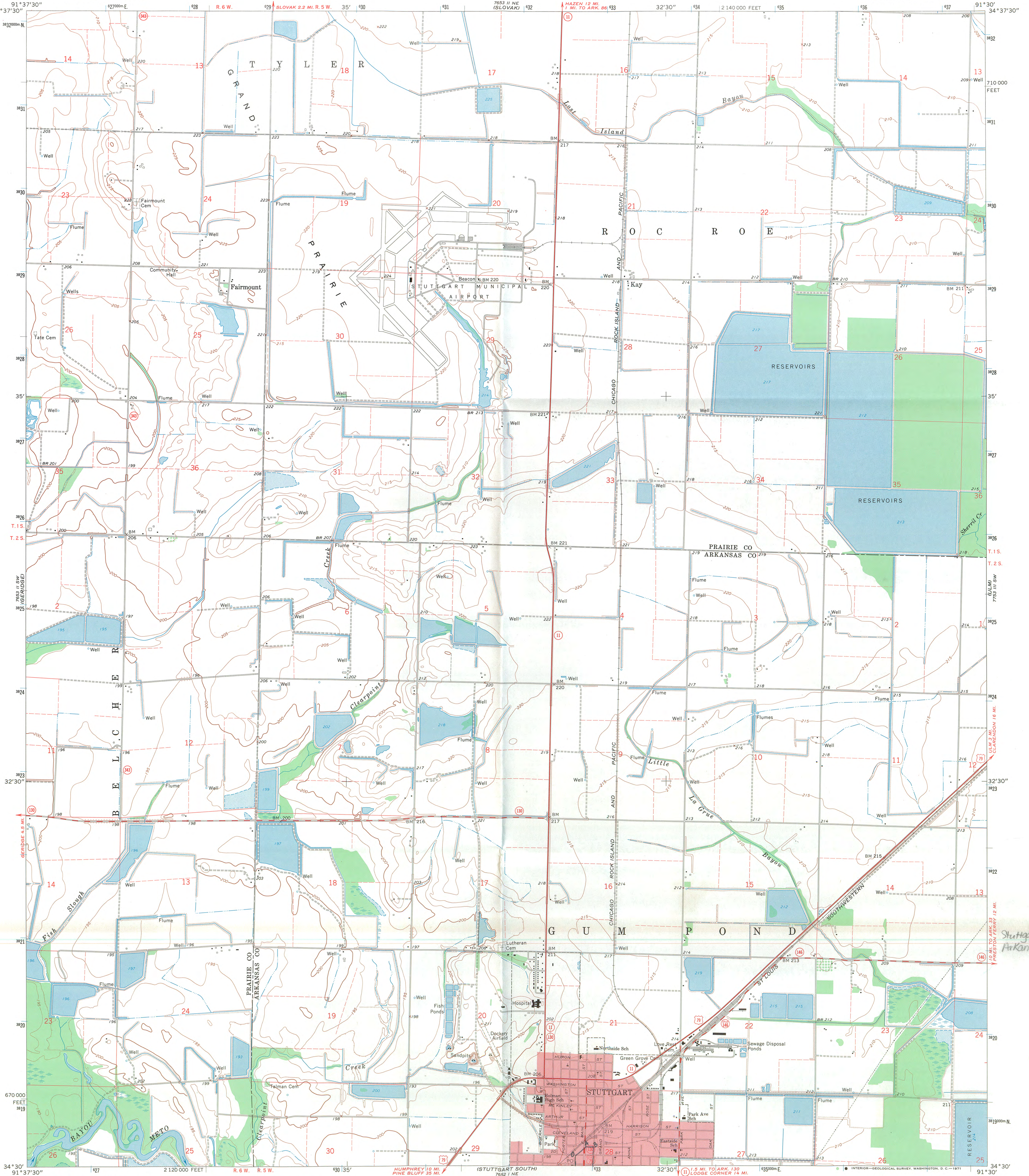

Maped, edited, and published by the Geological Survey
Control by USGS and USC&GS
Topography by photogrammetric methods from aerial
photographs taken 1966. Field checked 1969
Polyconic projection. 1927 North American datum.
10,000-foot grid based on Arkansas coordinate system, south zone
1000-meter Universal Transverse Mercator grid ticks,
zone 15, shown in blue
Red tint indicates area in which only landmark buildings are shown
Fine red dashed lines indicate selected fence and field lines where
generally visible on aerial photographs. This information is unchecked

UTM GRID AND 1969 MAGNETIC NORTH
DECLINATION AT CENTER OF SHEET

SCALE 1:24,000
CONTOUR INTERVAL 5 FEET
DATUM IS MEAN SEA LEVEL

THIS MAP COMPLIES WITH NATIONAL MAP ACCURACY STANDARDS
FOR SALE BY U.S. GEOLOGICAL SURVEY, DENVER, COLORADO 80225, OR WASHINGTON, D. C. 20242
AND BY THE ARKANSAS GEOLOGICAL COMMISSION, LITTLE ROCK, ARKANSAS 72201
A FOLDER DESCRIBING TOPOGRAPHIC MAPS AND SYMBOLS IS AVAILABLE ON REQUEST

A 15 632910 3818573
B 15 633008 3818571
D 15 632790 3818484

ROAD CLASSIFICATION
Primary highway, all weather, hard surface
Secondary highway, all weather, hard surface
Light-duty road, all weather, improved surface
Unimproved road, fair or dry weather
U. S. Route
State Route

STUTTGART NORTH, ARK.
SE/4 STUTTGART 15' QUADRANGLE
N3430-W9130/7.5

1969

AMS 7653 II SE-SERIES V884

UNITED STATES
DEPARTMENT OF THE INTERIOR
GEOLOGICAL SURVEY

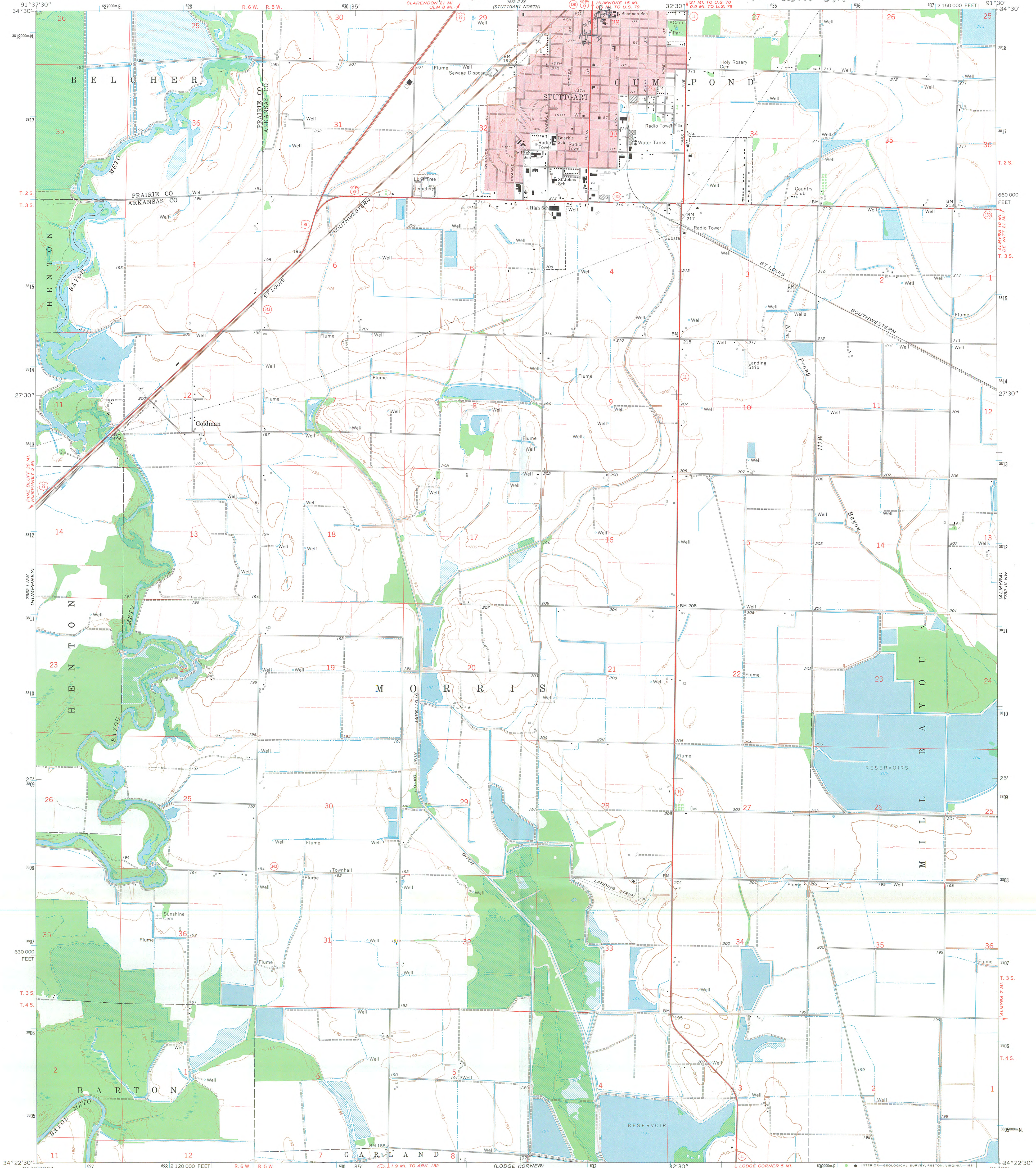

Mapped, edited, and published by the Geological Survey
Control by USGS and USC&GS

Topography by photogrammetric methods from aerial
photographs taken 1966. Field checked 1968

Polyconic projection. 1927 North American datum
10,000-foot grid based on Arkansas coordinate system, south zone
1000-meter Universal Transverse Mercator grid ticks,
zone 15, shown in blue

Red tint indicates area in which only landmark buildings are shown

Fine red dashed lines indicate selected fence and field lines where
generally visible on aerial photographs. This information is unchecked

To place on the predicted North American Datum 1983
move the projection lines 8 meters south and
12 meters east as shown by dashed corner ticks

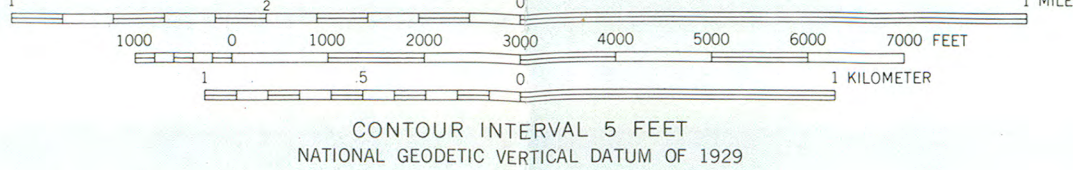
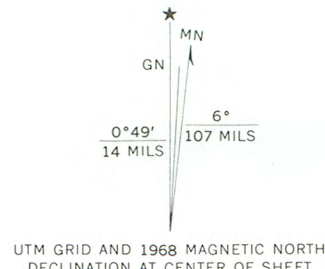

ROAD CLASSIFICATION
Heavy-duty ——— Light-duty ———
Medium-duty ——— Unimproved dirt ———
U. S. Route ——— State Route ———

STUTTGART SOUTH, ARK.

N 3422.5—W 9130.7.5

1968

AMS 7652 I NE-SERIES V884

C 15 633003 3818356
D 15 633006 3818354
E 15 633006 3818344
F 15 633005 3818322

G 15 633003 3818271
H 15 632957 3818269
I 15 632956 3818052
J 15 632938 3818054

K 15 632840 3818008
L 15 632811 3818005
M 15 632809 3818049
N 15 632780 3818054

STUTTGART, AR
AR County



The Department of
**Arkansas
Heritage**

Mike Beebe
Governor

Cathie Matthews
Director

Arkansas Arts Council

*

Arkansas Natural Heritage
Commission

*

Delta Cultural Center

*

Historic Arkansas Museum

*

Mosaic Templars
Cultural Center

*

Old State House Museum



Arkansas Historic
Preservation Program

1500 Tower Building

323 Center Street

Little Rock, AR 72201

(501) 324-9880

fax: (501) 324-9184

tdd: (501) 324-9811

e-mail:

info@arkansaspreservation.org

website:

www.arkansaspreservation.com

An Equal Opportunity Employer



March 9, 2007

Dr. Janet Matthews
Chief of Registration
United States Department of the Interior
National Register of Historic Places
National Park Service
8th Floor
1201 Eye Street, NW
Washington, DC 20005

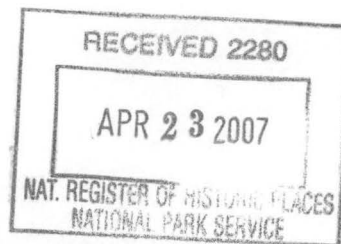

RE: Stuttgart Commercial Historic District – Stuttgart, Arkansas
County, Arkansas

Dear Dr. Matthews:

We are enclosing for your review the above-referenced nomination. The Arkansas Historic Preservation Program has complied with all applicable nominating procedures and notification requirements in the nomination process.

If you need further information, please call Ralph S. Wilcox of my staff at (501) 324-9787. Thank you for your cooperation in this matter.

Sincerely,

Cathie Matthews
State Historic Preservation Officer

CM:rsW

Enclosure



"Ralph Wilcox"
<Ralph@arkansasheritage.org>

06/04/2007 02:40 PM
EST

To: <Dan_Vivian@nps.gov>
cc:
Subject: FW: Stuttgart Commercial HD

Dan-

The functions from the contractor are below. If you need anything else, let me know.

-Ralph

From: Kara Oosterhous [mailto:kmo_1119@yahoo.com]

Sent: Monday, June 04, 2007 1:47 PM

To: Ralph Wilcox

Subject: Re: Stuttgart Commercial HD

Historic Uses:

REC. & CULTURE: Opera House, Theater

DOMESTIC: Single Family Dwelling, Multiple Family Dwelling

COMMERCE/TRADE: Business, Professional, Financial Institution,
Specialty Store, Restaurant, Warehouse

CIVIC should be SOCIAL: Meeting Hall

GOVM'T: Courthouse

AGRI/SUBS: Storage

Add EDUCATION: Library

Current Uses:

DOMESTIC: Single Family Dwelling, Multiple Family Dwelling

COMMERCE/TRADE: Business, Professional, Financial Institution,

Specialty Store, Restaurant, Warehouse

CIVIC should be SOCIAL: Meeting Hall

GOVM'T: Courthouse

AGRI/SUBS: Storage

Any other questions, please let me know. KMO

----- Original Message -----

From: Ralph Wilcox <Ralph@arkansasheritage.org>

To: Kara Oosterhous <kmo_1119@yahoo.com>

Sent: Monday, June 4, 2007 1:14:40 PM

Subject: FW: Stuttgart Commercial HD

Kara-

See below. If you'll E-mail them to me, I'll pass them on to the NPS.
Thanks!

-Ralph

-----Original Message-----

From: Dan_Vivian@nps.gov [mailto:Dan_Vivian@nps.gov]

Sent: Monday, June 04, 2007 12:29 PM

To: Ralph Wilcox

Subject: Stuttgart Commercial HD

Ralph,

This nomination is fine except for Section 6 of the registration form.

No

subfunctions have been provided for the historic and current functions.

Can you send these to me when you have a chance? If you provide them,

I'll

do an SLR and sign the nomination.

Dan

Expecting? Get great news right away with [email Auto-Check](#).

Try the [Yahoo! Mail Beta](#).