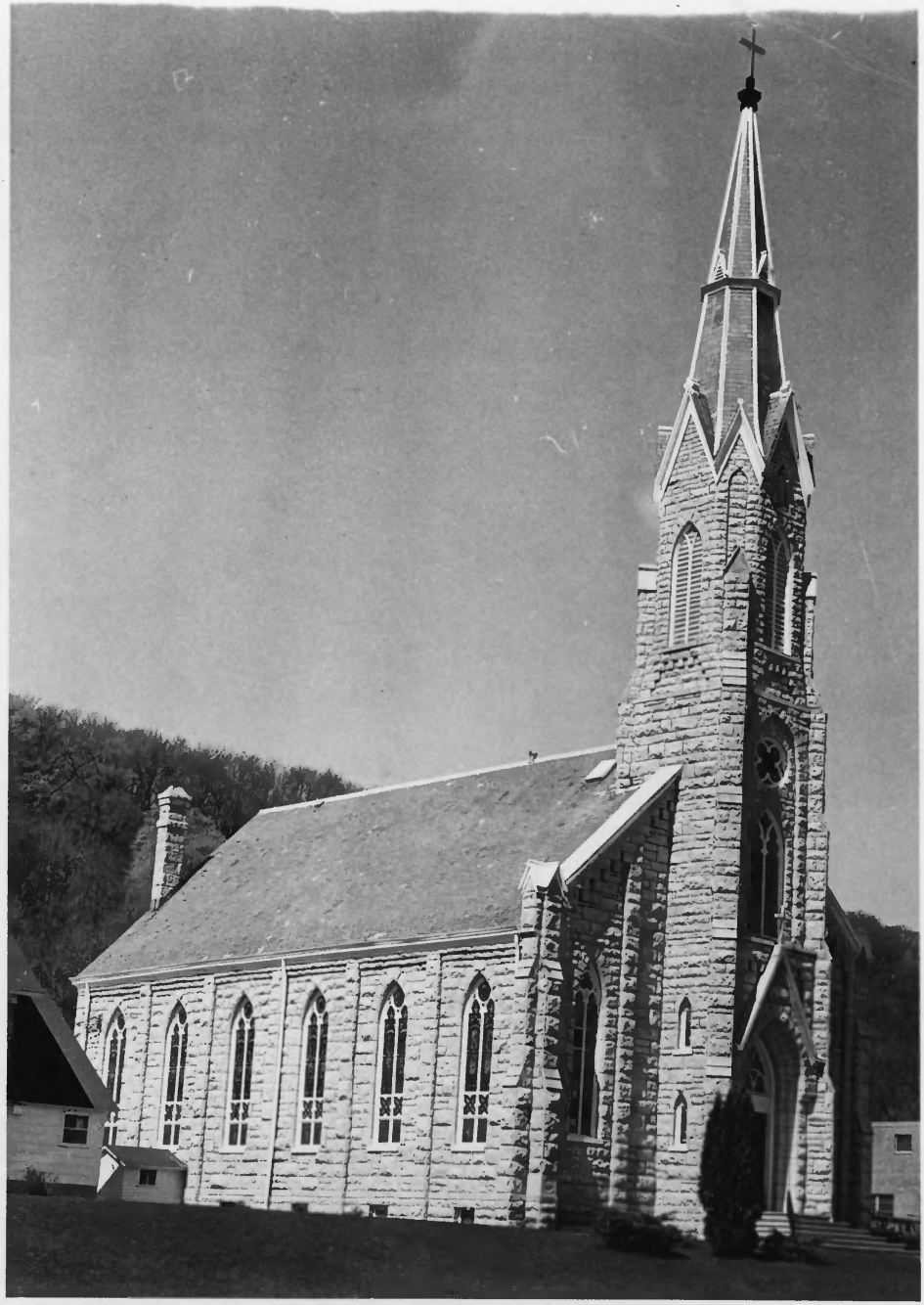

St. Joseph Church and Parish Hall
Elkader, Clayton County, Iowa
Credit: Jerry Youde
Date: April 1974
Negative at: Clayton County Register
Elkader, Iowa

St. Joseph Church: view from east

MAY 24 1976

NOV 21 1976

(1)

St. Joesph Church and Parish Hall
Elkader, Clayton County, Iowa
Credit: Jerry Youde
Date: April 1974
Negative at: Clayton Co. Register
Elkader, Iowa

Parish Hall, view from east

MAY 24 1976

NOV 21 1976

(2)