



UNITED STATES DEPARTMENT OF THE INTERIOR
NATIONAL PARK SERVICE

**NATIONAL REGISTER OF HISTORIC PLACES
PROPERTY PHOTOGRAPH FORM**

FOR NPS USE ONLY	
RECEIVED	APR 28 1975
DATE ENTERED	MAY 21 1975

SEE INSTRUCTIONS IN *HOW TO COMPLETE NATIONAL REGISTER FORMS*
TYPE ALL ENTRIES -- ENCLOSE WITH PHOTOGRAPH

1 NAME

HISTORIC

The Octagon House

AND/OR COMMON

Lawther, James L. House (Tea House Antiques)

2 LOCATION

CITY, TOWN

Red Wing

____ VICINITY OF

COUNTY

Goodhue

STATE

Minnesota

3 PHOTO REFERENCE

PHOTO CREDIT

Thomas Lutz

DATE OF PHOTO 1973

NEGATIVE FILED AT

Minnesota Historical Society, 690 Cedar Street, St. Paul, Minn. 55101

4 IDENTIFICATION

DESCRIBE VIEW, DIRECTION, ETC. IF DISTRICT, GIVE BUILDING NAME & STREET

PHOTO NO. 0620A #5

West elevation (Hill Street elevation) showing 1857 octagon portion and
1870 additions.

1002

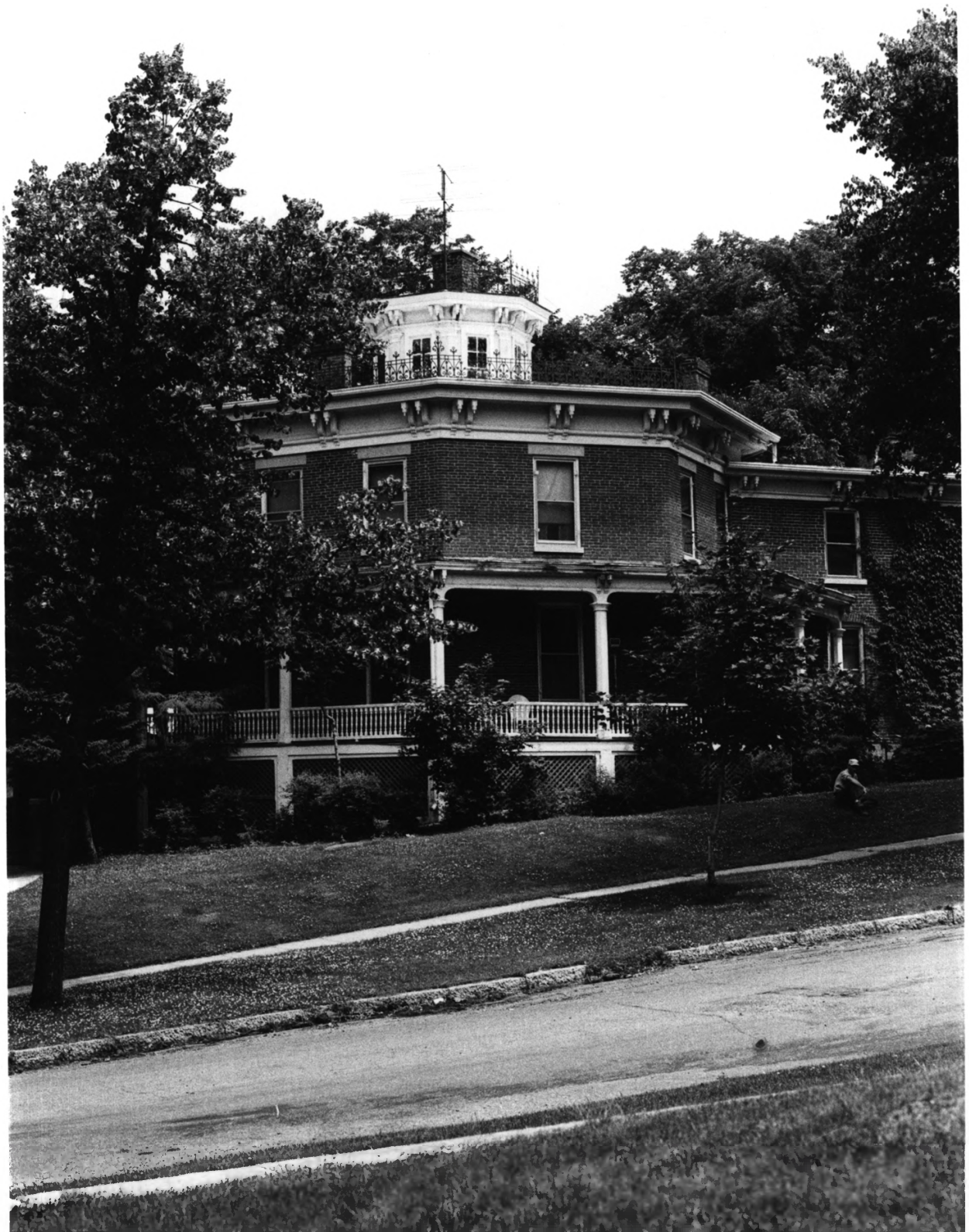

UNITED STATES DEPARTMENT OF THE INTERIOR
NATIONAL PARK SERVICE

**NATIONAL REGISTER OF HISTORIC PLACES
PROPERTY PHOTOGRAPH FORM**

FOR NPS USE ONLY
RECEIVED
APR 28 1975
DATE ENTERED
MAY 21 1975

SEE INSTRUCTIONS IN *HOW TO COMPLETE NATIONAL REGISTER FORMS*
TYPE ALL ENTRIES -- ENCLOSE WITH PHOTOGRAPH

1 NAME

HISTORIC

The Octagon House

AND/OR COMMON

Lawther, James L. House (Tea House Antiques)

2 LOCATION

CITY, TOWN

Red Wing

___ VICINITY OF

COUNTY
Goodhue

STATE
Minnesota

3 PHOTO REFERENCE

PHOTO CREDIT

Thomas Lutz

DATE OF PHOTO 1973

NEGATIVE FILED AT

Minnesota Historical Society, 690 Cedar Street, St. Paul, Minn. 55101

4 IDENTIFICATION

DESCRIBE VIEW, DIRECTION, ETC. IF DISTRICT, GIVE BUILDING NAME & STREET

PHOTO NO. 0621A #7

Detail of octagon portion -- west elevation. Note third story cupola.

#2002