

United States Department of the Interior
National Park Service

For NPS use only

National Register of Historic Places Inventory—Nomination Form

received

date entered

See instructions in How to Complete National Register Forms
Type all entries—complete applicable sections

1. Name

historic Applegate Drugstore

and/or common Lewis Drugstore (current name)

2. Location

street & number 116 South First Street

N/A not for publication

city, town Rogers

N/A vicinity of

congressional district

state Arkansas

code

05

county

Benton

code

007

3. Classification

Category	Ownership	Status	Present Use
<input type="checkbox"/> district	<input checked="" type="checkbox"/> public	<input checked="" type="checkbox"/> occupied	<input type="checkbox"/> agriculture
<input checked="" type="checkbox"/> building(s)	<input type="checkbox"/> private	<input type="checkbox"/> unoccupied	<input checked="" type="checkbox"/> commercial
<input type="checkbox"/> structure	<input type="checkbox"/> both	<input type="checkbox"/> work in progress	<input type="checkbox"/> educational
<input type="checkbox"/> site	Public Acquisition	Accessible	<input type="checkbox"/> entertainment
<input type="checkbox"/> object	<input type="checkbox"/> in process	<input checked="" type="checkbox"/> yes: restricted	<input type="checkbox"/> government
	<input type="checkbox"/> being considered	<input type="checkbox"/> yes: unrestricted	<input type="checkbox"/> industrial
		<input type="checkbox"/> no	<input type="checkbox"/> military
			<input type="checkbox"/> museum
			<input type="checkbox"/> park
			<input type="checkbox"/> private residence
			<input type="checkbox"/> religious
			<input type="checkbox"/> scientific
			<input type="checkbox"/> transportation
			<input type="checkbox"/> other:

4. Owner of Property

name John Applegate

street & number 116 South First Street

city, town Rogers

N/A vicinity of

state Arkansas

5. Location of Legal Description

courthouse, registry of deeds, etc. County Clerk's Office

street & number Benton County Courthouse

city, town Bentonville

state Arkansas

6. Representation in Existing Surveys

title N/A

has this property been determined eligible? ☐ yes ☒ no

date N/A

N/A—federal ☐ state ☐ county ☐ local

depository for survey records

city, town

state

Condition		Check one	Check one
<input checked="" type="checkbox"/> excellent	<input type="checkbox"/> deteriorated	<input type="checkbox"/> unaltered	<input checked="" type="checkbox"/> original site
<input type="checkbox"/> good	<input type="checkbox"/> ruins	<input type="checkbox"/> altered	<input type="checkbox"/> moved date <u>N/A</u>
<input type="checkbox"/> fair	<input type="checkbox"/> unexposed		

Describe the present and original (if known) physical appearance

SUMMARY

With its adjoining buildings to the east demolished, the Applegate Drugstore now stands at the south end of a row of three turn-of-the-century buildings in a commercial block facing brick-paved South First Street, located on the southern periphery of the Rogers business district. Its rusticated limestone facade, classical detailing and scrolled parapet lend an impressive and dignified appearance to the narrow two-bay structure. All of the interior original fabric is intact, including the marble soda fountain and walnut cabinets.

ELABORATION

This rectangular, flat-roofed commercial building is finished with rusticated limestone on its principal (east) facade, while the remaining two exterior walls, on the south and west, are of brick construction. The building shares a party wall with the structure to the north.

The principal facade of the Applegate Drugstore is classically detailed. One story pilasters of alternating rusticated and smooth finished stones flank the altered storefront. The stone pilasters support a smooth-dressed stone frieze surmounted by ogee mold and dentils. The frieze, ogee mold and dentiling delineate the division between the first and second story. The second story is penetrated by two large, square symmetrically arranged window openings. Each window opening contains two single paned sashes which are surmounted by a leaded-glass transom. Mullions in the form of Corinthian pilasters separate the window sashes and elliptical-shaped tracery embellishes the transom. Each window opening is capped by a smooth finished flat arch with a prominent keystone. A smooth finished frieze, which bears the name J. E. Applegate in raised letters, and a bracketed ogee cornice delineate the top of the second story. The facade is capped by a classically scrolled parapet, articulated with ogee coping, with an urn-shaped finial set between the central break in the coping. The architectural significance of this building derives primarily from its principal (east) facade. The south facade is punctuated by a series of nine double hung windows of varying size and four single paned windows, all of which are capped by shallow brick arches. The first story of the west facade contains an asymmetrically placed set of paneled double doors with a two paned transom and two 2-over-2, double hung windows each with a single paned transom. The second story of the west facade is marked by three large 2-over-2 double hung windows. Finally, the north wall is a party wall.

The interior of the drugstore retains its original appearance. The long and narrow interior has plaster walls, a pressed-tin ceiling, and tile flooring. The original glass display cases and walnut shelving remain. The walnut shelving, lining both the north and south walls of the drugstore, is twice interrupted by large walnut cabinets. The cabinets are surmounted by arched mirrors which have pedimented top pieces. The broken pediments which top the cabinet mirrors are centered by urns.

The rear section of the drugstore is separated from the front section by a walnut partition which in height and detailing matches the display shelving that lines the walls. An arched opening provides access through the partition.

United States Department of the Interior
National Park Service

National Register of Historic Places
Inventory—Nomination Form

Date entered

Continuation sheet

Item number

7

Page 2

The drugstore fountain is faced with polished marble of two different hues and features decorative metal pilasters. The massive walnut backpiece of the fountain features a mirror set in its arched center and a broken pediment centered with an urn.

Period	Areas of Significance—Check and justify below			
<input type="checkbox"/> prehistoric	<input type="checkbox"/> archeology-prehistoric	<input type="checkbox"/> community planning	<input type="checkbox"/> landscape architecture	<input type="checkbox"/> religion
<input type="checkbox"/> 1400-1499	<input type="checkbox"/> archeology-historic	<input type="checkbox"/> conservation	<input type="checkbox"/> law	<input type="checkbox"/> science
<input type="checkbox"/> 1500-1599	<input type="checkbox"/> agriculture	<input type="checkbox"/> economics	<input type="checkbox"/> literature	<input type="checkbox"/> sculpture
<input type="checkbox"/> 1600-1699	<input checked="" type="checkbox"/> architecture	<input type="checkbox"/> education	<input type="checkbox"/> military	<input type="checkbox"/> social
<input type="checkbox"/> 1700-1799	<input type="checkbox"/> art	<input type="checkbox"/> engineering	<input type="checkbox"/> music	<input type="checkbox"/> humanitarian
<input type="checkbox"/> 1800-1899	<input checked="" type="checkbox"/> commerce	<input type="checkbox"/> exploration/settlement	<input type="checkbox"/> philosophy	<input type="checkbox"/> theater
<input checked="" type="checkbox"/> 1900-	<input type="checkbox"/> communications	<input type="checkbox"/> industry	<input type="checkbox"/> politics/government	<input type="checkbox"/> transportation
		<input type="checkbox"/> invention		<input type="checkbox"/> other specify

Specific dates 1906 **Builder/Architect** A.O. Clark, Architect/John Myler, Builder

Statement of Significance (in one paragraph)

SUMMARY

The Applegate Drugstore was built in Rogers, Arkansas in 1906 for J.E. Applegate, a pioneer pharmacist and businessman in the community. Designed by architect A. O. Clark, the drugstore is significant in downtown Rogers as an impressive small commercial building. The drugstore's imposing facade of rusticated limestone, classical detailing and scrolled parapet, is an important contribution to the streetscape in an area of predominantly modern structures. Since the time of its construction, the building has served continuously as a drugstore; it is now distinguished by one of Arkansas' least altered turn-of-the-century commercial interiors. The still-operating soda fountain remains a popular place and for Rogers' older citizens provides nostalgic reminder of days gone by when trips to the soda fountain figured prominently in the social life of this small town.

ELABORATION

J. E. Applegate built his first drugstore in Rogers in 1881, the year that the community was founded. This drugstore was a small frame structure which was destroyed a number of years ago. Applegate's business was successful, and in 1906 he hired the noteworthy architect A. O. Clark to design a new and larger drugstore building. Clark, who originally practiced architecture in St. Louis, had in 1904 moved to Rogers where he spent the remainder of his career. Clark was responsible for the design of a large number of important buildings in northwest Arkansas. The Applegate Drugstore was erected by builder, John Myler.

J.E. Applegate had five sons and two daughters. Most became pharmacists and operated drugstores in Rogers and in the neighboring towns of Springdale and Bentonville. Thus, the name Applegate became synonymous with the drugstore business in northwest Arkansas. The Applegate Drugstore now operates under the name of the Lewis Drugstore; the building is owned by pharmacist John Applegate, a grandson of J. E. Applegate.

Geographical Reference

Applegate, John. Interview on April 2, 1976.

Benton County Pioneer. May, 1956

Black, J. Dickson. The History of Benton County, Little Rock: International Graphics Industries, 1975.

Rogers Daily News. November 19, 1976

10. Geographical Data

Acreage of nominated property Less than one acre

Quadrangle name Rogers, Arkansas

Quadrangle scale 1:24,000

UMT References

A

1	5	3	9	9	8	2	10	4	10	2	11	2	12	10
---	---	---	---	---	---	---	----	---	----	---	----	---	----	----

Zone Easting Northing

B

--	--	--	--	--	--	--	--	--	--	--	--	--	--	--

Zone Easting Northing

C

--	--	--	--	--	--	--	--	--	--	--	--	--	--	--

D

--	--	--	--	--	--	--	--	--	--	--	--	--	--	--

E

--	--	--	--	--	--	--	--	--	--	--	--	--	--	--

F

--	--	--	--	--	--	--	--	--	--	--	--	--	--	--

G

--	--	--	--	--	--	--	--	--	--	--	--	--	--	--

H

--	--	--	--	--	--	--	--	--	--	--	--	--	--	--

Verbal boundary description and justification

Original Town of Rogers: South $\frac{1}{2}$ of Lot 8, North 20' of Lot 9, Block 8.

List all states and counties for properties overlapping state or county boundaries

state	code	county	code
N/A			

state	code	county	code
-------	------	--------	------

11. Form Prepared By

name/title Robert Hughes, Mike Shinn, ed., Jean Sizemore, Historian

organization Arkansas Historic Preservation Program date November 20, 1980

street & number Suite 500, Continental Building telephone (501) 371-2763

city or town Little Rock, state Arkansas

12. State Historic Preservation Officer Certification

The evaluated significance of this property within the state is:

☐ national ☐ state ☒ local

As the designated State Historic Preservation Officer for the National Historic Preservation Act of 1966 (Public Law 89-665), I hereby nominate this property for inclusion in the National Register and certify that it has been evaluated according to the criteria and procedures set forth by the National Park Service.

State Historic Preservation Officer signature

William H. Hille

title State Historic Preservation Officer

date 3/23/82

For NPS use only

I hereby certify that this property is included in the National Register

date

Keeper of the National Register

Attest:

date

Chief of Registration

EVALUATION / RETURN SHEET

Property: Monks Deneastore
State, County: Al. Boston
Federal Agency: _____

Working No. 131-2201
Fed. Reg. Date: _____
Date Due: _____

- ☐ resubmission
☐ nomination by person or local government
☐ owner objection
☐ appeal

Action: ☐ ACCEPT
☒ RETURN 4/27/82
☐ REJECT

photos ☒
maps ☒

Substantive Review: ☐ sample ☐ request ☐ appeal ☐ NR decision

Reviewer's comments: _____

RECEIVED
MAY 1 1982
AHPP

Recom./Criteria _____
Reviewer _____
Discipline _____
Date _____
____ see continuation sheet

Nomination returned for: ☒ technical corrections cited below
☐ substantive reasons discussed below

1. Name2. Location3. Classification

Category ☒ Ownership
☒ Public Acquisition
Status ☐ Accessible

Present Use

Please fill in, if not applicable
mark "NA"

4. Owner of Property5. Location of Legal Description6. Representation in Existing Surveys

has this property been determined eligible? ☐ yes ☐ no

7. Description

Please fill in

Condition ☐ excellent ☐ deteriorated ☐ good ☐ ruins ☐ fair ☐ unexposed
Check one ☐ unaltered ☐ altered
Check one ☐ original site ☐ moved date _____

Describe the present and original (if known) physical appearance

- ☐ summary paragraph
☐ completeness
☐ clarity
☐ alterations/integrity
☐ dates
☐ boundary selection

- _____ summary paragraph
_____ completeness
_____ clarity
_____ applicable criteria
_____ justification of areas
checked
_____ relating significance to
the resource
_____ context
_____ relationship of integrity
to significance
_____ justification of exception
_____ other

9. Major Bibliographical References

10. Geographical Data

Acres of nominated property _____

Quadrangle name _____

USGS References _____

Verbal boundary description and justification _____

11. Form Prepared By

12. State Historic Preservation Officer Certification.

The evaluated significance of this property within the state is:

_____ national _____ state _____ local

State Historic Preservation Officer signature _____

Site _____

date _____

13. Other

- _____ Maps
_____ Photographs
_____ Other

Questions concerning this nomination may be directed to _____

Signed Arlene Byers Date 4/27/82 Phone: 202 272-3304

Comments for any item may be continued on an attached sheet

NATIONAL REGISTER OF HISTORIC PLACES

United States Department of the Interior
National Park Service

EVALUATION / RETURN SHEET

Property: Applegate Drugstore
State, County: AR, Benton
Federal Agency: _____

Working No. 3/31/82-987
Fed. Reg. Date: _____
Date Due: 4/29/82 - 5/15/82
Action: ☐ ACCEPT
☒ RETURN 4/27/82
☐ REJECT

- ☐ resubmission
☐ nomination by person or local government
☐ owner objection
☐ appeal

photos ☒
maps ☒

Substantive Review: ☐ sample ☐ request ☐ appeal ☐ NR decision

Reviewer's comments:

Recom./Criteria _____
Reviewer _____
Discipline _____
Date _____
☐ see continuation sheet

Nomination returned for: ☒ technical corrections cited below
☐ substantive reasons discussed below

1. Name

2. Location

3. Classification

Category ☒ Ownership ☐ Status ☐ Present Use
☒ Public Acquisition ☐ Accessible

Please fill in, if not applicable mark "NA"

4. Owner of Property

5. Location of Legal Description

6. Representation in Existing Surveys

has this property been determined eligible? ☐ yes ☐ no

7. Description

Please fill in

Condition ☐ excellent ☐ good ☐ fair
☐ deteriorated ☐ ruins ☐ unexposed
Check one ☒ unaltered ☐ altered
Check one ☐ original site ☐ moved date _____

Describe the present and original (if known) physical appearance

- ☐ summary paragraph
☐ completeness
☐ clarity
☐ alterations/integrity
☐ dates
☐ boundary selection

8. Significance

Period _____ Areas of Significance—Check and justify below

Specific dates _____

Builder/Architect _____

Statement of Significance (in one paragraph)

- _____ summary paragraph
- _____ completeness
- _____ clarity
- _____ applicable criteria
- _____ justification of areas checked
- _____ relating significance to the resource
- _____ context
- _____ relationship of integrity to significance
- _____ justification of exception
- _____ other

9. Major Bibliographical References

10. Geographical Data

Acreage of nominated property _____

Quadrangle name _____

UNIT References _____

Verbal boundary description and justification _____

11. Form Prepared By

12. State Historic Preservation Officer Certification

The evaluated significance of this property within the state is:

_____ national _____ state _____ local

State Historic Preservation Officer signature _____

Title _____

date _____

13. Other

- _____ Maps
- _____ Photographs
- _____ Other

Questions concerning this nomination may be directed to _____

Signed _____

Aelous Byers

Date _____

4/27/82

Phone: 202 272-3504

Comments for any item may be continued on an attached sheet

United States Department of the Interior
National Park Service

National Register of Historic Places
Inventory—Nomination Form

See instructions in *How to Complete National Register Forms*
Type all entries—complete applicable sections

For NPS use only

received MAR 31 1982

date entered

1. Name

historic Applegate Drugstore

and/or common Lewis Drugstore (current name)

2. Location

street & number 116 South First Street

N/A not for publication

city, town Rogers

N/A vicinity of

congressional district

state Arkansas

code

05

county

Benton

code

007

3. Classification

Category

☐ district
☒ building(s)
☐ structure
☐ site
☐ object

Ownership

☒ public
☐ private
☐ both

Public Acquisition

N/A
☐ in process
☐ being considered

Status

☒ occupied
☐ unoccupied
☐ work in progress
Accessible
☒ yes: restricted
☐ yes: unrestricted
☐ no

Present Use

☐ agriculture
☒ commercial
☐ educational
☐ entertainment
☐ government
☐ industrial
☐ military
☐ museum
☐ park
☐ private residence
☐ religious
☐ scientific
☐ transportation
☐ other:

4. Owner of Property

name John Applegate

street & number 116 South First Street

city, town Rogers

N/A vicinity of

state Arkansas

5. Location of Legal Description

courthouse, registry of deeds, etc. County Clerk's Office

street & number Benton County Courthouse

city, town Bentonville

state Arkansas

6. Representation in Existing Surveys

title N/A

has this property been determined eligible? ☐ yes ☒ no

date N/A

N/A ☐ federal ☐ state ☐ county ☐ local

depository for survey records

city, town

state

7. Description

Condition

☒ excellent
☐ good
☐ fair

☐ deteriorated
☐ ruins
☐ unexposed

Check one

☐ unaltered
☒ altered

Check one

☒ original site
☐ moved date N/A

Describe the present and original (if known) physical appearance

SUMMARY

With its adjoining buildings to the east demolished, the Applegate Drugstore now stands at the south end of a row of three turn-of-the-century buildings in a commercial block facing brick-paved South First Street, located on the southern periphery of the Rogers business district. Its rusticated limestone facade, classical detailing and scrolled parapet lend an impressive and dignified appearance to the narrow two-bay structure. All of the interior original fabric is intact, including the marble soda fountain and walnut cabinets.

ELABORATION

This rectangular, flat-roofed commercial building is finished with rusticated limestone on its principal (east) facade, while the remaining two exterior walls, on the south and west, are of brick construction. The building shares a party wall with the structure to the north.

The principal facade of the Applegate Drugstore is classically detailed. One story pilasters of alternating rusticated and smooth finished stones flank the altered storefront. The stone pilasters support a smooth-dressed stone frieze surmounted by ogee mold and dentils. The frieze, ogee mold and dentiling delineate the division between the first and second story. The second story is penetrated by two large, square symmetrically arranged window openings. Each window opening contains two single paned sashes which are surmounted by a leaded-glass transom. Mullions in the form of Corinthian pilasters separate the window sashes and elliptical-shaped tracery embellishes the transom. Each window opening is capped by a smooth finished flat arch with a prominent keystone. A smooth finished frieze, which bears the name J. E. Applegate in raised letters, and a bracketed ogee cornice delineate the top of the second story. The facade is capped by a classically scrolled parapet, articulated with ogee coping, with an urn-shaped finial set between the central break in the coping. The architectural significance of this building derives primarily from its principal (east) facade. The south facade is punctuated by a series of nine double hung windows of varying size and four single paned windows, all of which are capped by shallow brick arches. The first story of the west facade contains an asymmetrically placed set of paneled double doors with a two paned transom and two 2-over-2, double hung windows each with a single paned transom. The second story of the west facade is marked by three large 2-over-2 double hung windows. Finally, the north wall is a party wall.

The interior of the drugstore retains its original appearance. The long and narrow interior has plaster walls, a pressed-tin ceiling, and tile flooring. The original glass display cases and walnut shelving remain. The walnut shelving, lining both the north and south walls of the drugstore, is twice interrupted by large walnut cabinets. The cabinets are surmounted by arched mirrors which have pedimented top pieces. The broken pediments which top the cabinet mirrors are centered by urns.

The rear section of the drugstore is separated from the front section by a walnut partition which in height and detailing matches the display shelving that lines the walls. An arched opening provides access through the partition.

EXP. 12/31/84

**United States Department of the Interior
National Park Service**

**National Register of Historic Places
Inventory—Nomination Form**

For NPS use only

received

date entered

Continuation sheet

Item number

7

Page 2

The drugstore fountain is faced with polished marble of two different hues and features decorative metal pilasters. The massive walnut backpiece of the fountain features a mirror set in its arched center and a broken pediment centered with an urn.

8. Significance

Period	Areas of Significance—Check and justify below			
<input type="checkbox"/> prehistoric	<input type="checkbox"/> archeology-prehistoric	<input type="checkbox"/> community planning	<input type="checkbox"/> landscape architecture	<input type="checkbox"/> religion
<input type="checkbox"/> 1400–1499	<input type="checkbox"/> archeology-historic	<input type="checkbox"/> conservation	<input type="checkbox"/> law	<input type="checkbox"/> science
<input type="checkbox"/> 1500–1599	<input type="checkbox"/> agriculture	<input type="checkbox"/> economics	<input type="checkbox"/> literature	<input type="checkbox"/> sculpture
<input type="checkbox"/> 1600–1699	<input checked="" type="checkbox"/> architecture	<input type="checkbox"/> education	<input type="checkbox"/> military	<input type="checkbox"/> social/
<input type="checkbox"/> 1700–1799	<input checked="" type="checkbox"/> art	<input type="checkbox"/> engineering	<input type="checkbox"/> music	<input type="checkbox"/> humanitarian
<input type="checkbox"/> 1800–1899	<input type="checkbox"/> commerce	<input type="checkbox"/> exploration/settlement	<input type="checkbox"/> philosophy	<input type="checkbox"/> theater
<input checked="" type="checkbox"/> 1900–	<input type="checkbox"/> communications	<input type="checkbox"/> industry	<input type="checkbox"/> politics/government	<input type="checkbox"/> transportation
		<input type="checkbox"/> invention		<input type="checkbox"/> other (specify)

Specific dates 1906 **Builder/Architect** A.O. Clark, Architect/John Myler, Builder

Statement of Significance (in one paragraph)

SUMMARY

The Applegate Drugstore was built in Rogers, Arkansas in 1906 for J.E. Applegate, a pioneer pharmacist and businessman in the community. Designed by architect A. O. Clark, the drugstore is significant in downtown Rogers as an impressive small commercial building. The drugstore's imposing facade of rusticated limestone, classical detailing and scrolled parapet, is an important contribution to the streetscape in an area of predominantly modern structures. Since the time of its construction, the building has served continuously as a drugstore; it is now distinguished by one of Arkansas' least altered turn-of-the-century commercial interiors. The still-operating soda fountain remains a popular place and for Roger's older citizens provides nostalgic reminder of days gone by when trips to the soda fountain figured prominently in the social life of this small town.

ELABORATION

J. E. Applegate built his first drugstore in Rogers in 1881, the year that the community was founded. This drugstore was a small frame structure which was destroyed a number of years ago. Applegate's business was successful, and in 1906 he hired the noteworthy architect A. O. Clark to design a new and larger drugstore building. Clark, who originally practiced architecture in St. Louis, had in 1904 moved to Rogers where he spent the remainder of his career. Clark was responsible for the design of a large number of important buildings in northwest Arkansas. The Applegate Drugstore was erected by builder, John Myler.

J.E. Applegate had five sons and two daughters. Most became pharmacists and operated drugstores in Rogers and in the neighboring towns of Springdale and Bentonville. Thus, the name Applegate became synonymous with the drugstore business in northwest Arkansas. The Applegate Drugstore now operates under the name of the Lewis Drugstore; the building is owned by pharmacist John Applegate, a grandson of J. E. Applegate.

9. Major Bibliographical References

Applegate, John. Interview on April 2, 1976.

Benton County Pioneer. May, 1956

Black, J. Dickson. The History of Benton County, Little Rock: International Graphics Industries, 1975.

Rogers Daily News, November 19, 1976

10. Geographical Data *UTM + ACREAGE NOT VERIFIED*

Acreage of nominated property Less than one acre

Quadrangle name Rogers, Arkansas

Quadrangle scale 1:24,000

UMT References

A

1	5
---	---

3	9	9	8	2	0
---	---	---	---	---	---

4	0	2	1	2	1	0
---	---	---	---	---	---	---

Zone Easting Northing

B

--	--

--	--	--	--

--	--	--	--	--	--

Zone Easting Northing

C

--	--

--	--	--	--

--	--	--	--	--	--

D

--	--

--	--	--	--

--	--	--	--	--	--

E

--	--

--	--	--	--

--	--	--	--	--	--

F

--	--

--	--	--	--

--	--	--	--	--	--

G

--	--

--	--	--	--

--	--	--	--	--	--

H

--	--

--	--	--	--

--	--	--	--	--	--

Verbal boundary description and justification

Original Town of Rogers: South $\frac{1}{2}$ of Lot 8, North 20' of Lot 9, Block 8.

List all states and counties for properties overlapping state or county boundaries

state	code	county	code
N/A			

state	code	county	code
-------	------	--------	------

11. Form Prepared By

name/title Robert Hughes, Mike Shinn, ed., Jean Sizemore, Historian

organization Arkansas Historic Preservation Program date November 20, 1980

street & number Suite 500, Continental Building telephone (501) 371-2763

city or town Little Rock, state Arkansas

12. State Historic Preservation Officer Certification

The evaluated significance of this property within the state is:

☐ national ☐ state ☒ local

As the designated State Historic Preservation Officer for the National Historic Preservation Act of 1966 (Public Law 89-665), I hereby nominate this property for inclusion in the National Register and certify that it has been evaluated according to the criteria and procedures set forth by the National Park Service.

State Historic Preservation Officer signature

Wilford Stiles

title State Historic Preservation Officer

date 3/23/82

For NPS use only

I hereby certify that this property is included in the National Register

Entered in the
National Register date

6/23/82

for *Stelous Byers*
Keeper of the National Register

Attest:

date

Chief of Registration

NATIONAL REGISTER OF HISTORIC PLACES

United States Department of the Interior
National Park Service

82002095

EVALUATION / RETURN SHEET

Property: Applegate Drugstore
State, County: AR, Benton
Federal Agency: _____

Working No. 3.31.82-987
Fed. Reg. Date: FEB 1 1983
Date Due: 7/22/82

- ☒ resubmission
☐ nomination by person or local government
☐ owner objection
☐ appeal

Action: ☒ ACCEPT 6/23/82
Entered in the ☐ RETURN
National Register ☐ REJECT
photos ☒
maps ☒

Substantive Review: ☐ sample ☐ request ☐ appeal ☐ NR decision

Reviewer's comments:

Recom./Criteria _____
Reviewer _____
Discipline _____
Date _____
☐ see continuation sheet

Nomination returned for: ☐ technical corrections cited below
☐ substantive reasons discussed below

1. Name

2. Location

3. Classification

Category	Ownership	Status	Present Use
	Public Acquisition	Accessible	

4. Owner of Property

5. Location of Legal Description

6. Representation in Existing Surveys

has this property been determined eligible? ☐ yes ☐ no

7. Description

Condition		Check one	Check one
<input type="checkbox"/> excellent	<input type="checkbox"/> deteriorated	<input type="checkbox"/> unaltered	<input type="checkbox"/> original site
<input type="checkbox"/> good	<input type="checkbox"/> ruins	<input type="checkbox"/> altered	<input type="checkbox"/> moved date _____
<input type="checkbox"/> fair	<input type="checkbox"/> unexposed		

Describe the present and original (if known) physical appearance

- ☐ summary paragraph
☐ completeness
☐ clarity
☐ alterations/integrity
☐ dates
☐ boundary selection

8. Significance

Period _____ Areas of Significance—Check and justify below

Specific dates _____

Builder/Architect _____

Statement of Significance (in one paragraph)

- _____ summary paragraph
- _____ completeness
- _____ clarity
- _____ applicable criteria
- _____ justification of areas checked
- _____ relating significance to the resource
- _____ context
- _____ relationship of integrity to significance
- _____ justification of exception
- _____ other

9. Major Bibliographical References

10. Geographical Data

Address of nominated property _____

Quadrangle name _____

USGS References _____

Verbal boundary description and justification _____

11. Form Prepared By

12. State Historic Preservation Officer Certification

The evaluated significance of this property within the state is:

_____ national _____ state _____ local

State Historic Preservation Officer signature _____

Site _____

date _____

13. Other

- _____ Maps
- _____ Photographs
- _____ Other

Questions concerning this nomination may be directed to _____

Signed _____ Date _____ Phone: 202 272-3504

Comments for any item may be continued on an attached sheet



Applegate Drugstore
Rogers, Arkansas
Mike Shinn, Photographer
1979

Negative at Arkansas Historic Preservation
Program

Principal (east) elevation from the east
Number 1 of 6



Applegate Drugstore
Rogers, Arkansas
Mike Shinn, Photographer
1979

Negative at Arkansas Historic Preservation
Program

Principal (east) elevation and south
elevation from the southeast

Number 2 of 6



1-9
Applegate Drugstore
Rogers, Arkansas
Mike Shinn, Photographer
1979

Arkansas Historic Preservation Program
Rear (west) elevation and south elevation
taken from southwest
Number 3 of 6



Applegate Drugstore
Rogers, Arkansas
Mike Shinn, Photographer
1979

Arkansas Historic Preservation Program
Interior: view from entry looking west
Number 4 of 6



Applegate Drugstore
Rogers, Arkansas
Mike Shinn, Photographer
1979

Arkansas Historic Preservation Program
Interior: Soda Fountain
Number 5 of 6



Applegate Drugstore

Rogers, Arkansas

Mike Shinn, Photographer

1979

Arkansas Historic Preservation Program

Interior : walnut cabinet

Number 6 of 6

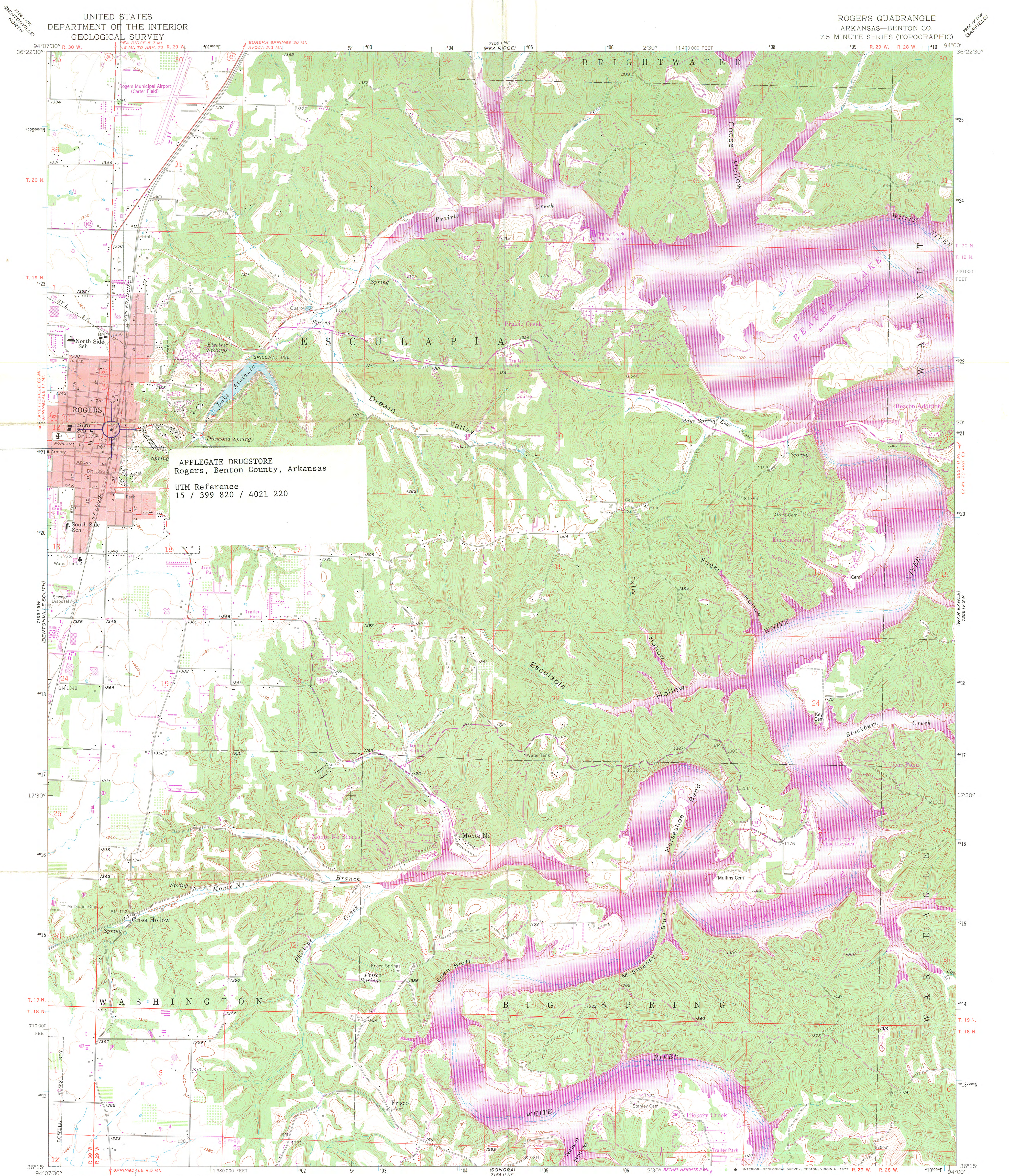

APPELATE DRUGSTORE
Rogers, Benton County, Arkansas
UTM Reference
15 / 399 820 / 4021 220

Mapped, edited, and published by the Geological Survey
Control by USGS and USC&GS
Topography from aerial photographs by photogrammetric methods
Aerial photographs taken 1957. Field check 1958
Polyconic projection. 1927 North American datum
10,000-foot grid based on Arkansas coordinate system, north zone
1000-meter Universal Transverse Mercator grid ticks,
zone 15, shown in blue
Red tint indicates area in which only
landmark buildings are shown
Unchecked elevations are shown in brown
Revisions shown in purple compiled from aerial photographs
taken 1976. This information not field checked

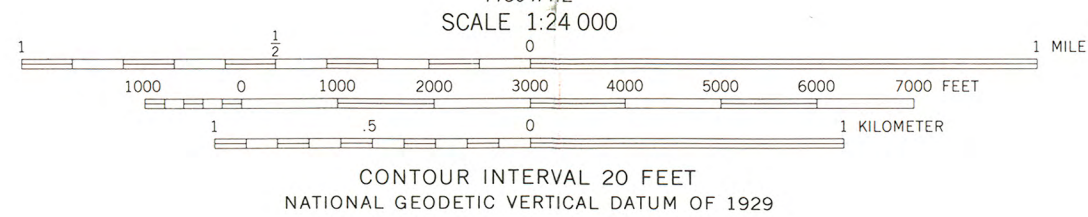
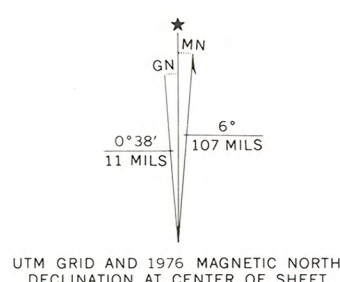

ROAD CLASSIFICATION	
Primary highway, hard surface	Light-duty road, hard or improved surface
Secondary highway, hard surface	Unimproved road
Interstate Route	U. S. Route
	State Route

ROGERS, ARK.
N 3615—W 9400/7.5
1958
PHOTOREVISED 1976
AMS 7156 1 SE—SERIES V884

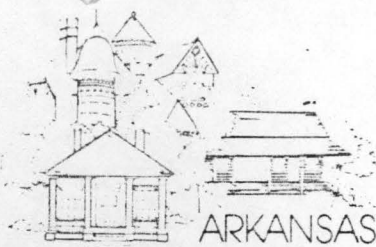

ARKANSAS HISTORIC PRESERVATION PROGRAM

Suite 500, Continental Building · Markham and Main · Little Rock, Arkansas 72201

March 22, 1982

Phone: (501) 371-2763

Carol D. Shull
Acting Keeper of the National Register
United States Department of the Interior
National Park Service
440 G Street, N.W.
Washington, D.C. 20240

Re: National Register Nominations for:
Taborian Hall, Little Rock
Terminal Warehouse, Little Rock
Pfeiffer House and Carriage house,
Piggott, Arkansas
Franklin County Jail, Ozark
Frith-Plunkett House, Des Arc
Applegate Drugstore, Rogers

Dear Carol:

We are enclosing for your review six nominations for individual properties for the National Register of Historic Places. The properties are: Taborian Hall, Little Rock; Terminal Warehouse, Little Rock; Pfeiffer House and carriage house, Piggott; Franklin County Jail, Ozark; Frith-Plunkett House, Des Arc; and Applegate Drugstore, Rogers, Arkansas. The Arkansas Historic Preservation Program has complied with all applicable nominating procedures and notification requirements in the nomination process.

Thank you for your consideration in this matter.

Sincerely,

Wilson Stiles
State Historic Preservation Officer

Enclosure

WS/js

