

UNITED STATES DEPARTMENT OF THE INTERIOR
NATIONAL PARK SERVICE

FOR NPS USE ONLY

RECEIVED JUN 7 1978
DATE ENTERED NOV 14 1978

**NATIONAL REGISTER OF HISTORIC PLACES
INVENTORY -- NOMINATION FORM**

SEE INSTRUCTIONS IN *HOW TO COMPLETE NATIONAL REGISTER FORMS*
TYPE ALL ENTRIES -- COMPLETE APPLICABLE SECTIONS

1 NAME

HISTORIC

Bozeman House

AND/OR COMMON

2 LOCATION

STREET & NUMBER

Hollywood Rd., ^{AR} Hwys. 26 & 51

NOT FOR PUBLICATION

CITY, TOWN

Arkadelphia

CONGRESSIONAL DISTRICT

Fourth

VICINITY OF

STATE

Arkansas

CODE

05

COUNTY

Clark

CODE

019

3 CLASSIFICATION

CATEGORY	OWNERSHIP	STATUS	PRESENT USE
<input type="checkbox"/> DISTRICT	<input type="checkbox"/> PUBLIC	<input type="checkbox"/> OCCUPIED	<input type="checkbox"/> AGRICULTURE
<input checked="" type="checkbox"/> BUILDING(S)	<input checked="" type="checkbox"/> PRIVATE	<input checked="" type="checkbox"/> UNOCCUPIED	<input type="checkbox"/> MUSEUM
<input type="checkbox"/> STRUCTURE	<input type="checkbox"/> BOTH	<input type="checkbox"/> WORK IN PROGRESS	<input type="checkbox"/> COMMERCIAL
<input type="checkbox"/> SITE	PUBLIC ACQUISITION	ACCESSIBLE	<input type="checkbox"/> EDUCATIONAL
<input type="checkbox"/> OBJECT	<input type="checkbox"/> IN PROCESS	<input checked="" type="checkbox"/> YES: RESTRICTED	<input checked="" type="checkbox"/> PRIVATE RESIDENCE
	<input type="checkbox"/> BEING CONSIDERED	<input type="checkbox"/> YES: UNRESTRICTED	<input type="checkbox"/> ENTERTAINMENT
		<input type="checkbox"/> NO	<input type="checkbox"/> RELIGIOUS
			<input type="checkbox"/> GOVERNMENT
			<input type="checkbox"/> INDUSTRIAL
			<input type="checkbox"/> MILITARY
			<input type="checkbox"/> OTHER:

4 OWNER OF PROPERTY

NAME

The Ross Foundation James Ross, Executive Director

STREET & NUMBER

P. O. Box 335

CITY, TOWN

Arkadelphia

STATE

Arkansas

VICINITY OF

5 LOCATION OF LEGAL DESCRIPTION

COURTHOUSE,

REGISTRY OF DEEDS, ETC. Circuit Clerk's Office

STREET & NUMBER

Clark County Courthouse

CITY, TOWN

Arkadelphia

STATE

Arkansas

6 REPRESENTATION IN EXISTING SURVEYS

TITLE

DATE

FEDERAL STATE COUNTY LOCAL

DEPOSITORY FOR
SURVEY RECORDS

CITY, TOWN

STATE

7 DESCRIPTION

CONDITION

EXCELLENT
 GOOD
 FAIR

DETERIORATED
 RUINS
 UNEXPOSED

CHECK ONE

UNALTERED
 ALTERED

CHECK ONE

ORIGINAL SITE
 MOVED DATE _____

DESCRIBE THE PRESENT AND ORIGINAL (IF KNOWN) PHYSICAL APPEARANCE

The Bozeman House is a five bay Greek Revival structure. The house is one and one-half stories with double pile and central hall. A two room kitchen wing on the north-western corner of the building makes it ell shaped in plan. There is a pedimented portico on the south (front) elevation and an ell shaped shed porch across the rear of the house and wing. The roof is gabled with two pedimented dormers on the front facade and a single dormer on the rear. There are two interior end chimneys.

The portico is supported by four fluted box-columns on the front and two fluted pilasters where the portico joins the house. The two entrances, one to the portico and the other to the porch, are double doored (four paneled) and have transoms and side-lights. Two doors open from the east side of the house opening on to concrete steps with a hood above.

The south windows, now one over one appear to have been reglazed. Windows on other elevations are six over six. Dormer windows are four over four.

Protico and dormer pediments are full entablatures with pronounced dentils. The cornice across the south elevation is also dentiled. Trim around windows and doors is fluted with corner blocks. Doors are paneled.

Siding is flush on porch, portico, and pediment. Other siding is weatherboard.

Interior trim is flute, like that of the exterior. The wainscots, two fireplaces and flooring is original. Walls are plaster and lath on the ground level and wide boarding on the second level. The kitchen wing is finished in beveled edge siding. Two enclosed stairs lead to two separated rooms above.

The porch has fallen and its original post or columns are missing.

8 SIGNIFICANCE

BIBLIOGRAPHICAL REFERENCES

PERIOD	AREAS OF SIGNIFICANCE -- CHECK AND JUSTIFY BELOW			
<input type="checkbox"/> PREHISTORIC	<input type="checkbox"/> ARCHEOLOGY-PREHISTORIC	<input type="checkbox"/> COMMUNITY PLANNING	<input type="checkbox"/> LANDSCAPE ARCHITECTURE	<input type="checkbox"/> RELIGION
<input type="checkbox"/> 1400-1499	<input type="checkbox"/> ARCHEOLOGY-HISTORIC	<input type="checkbox"/> CONSERVATION	<input type="checkbox"/> LAW	<input type="checkbox"/> SCIENCE
<input type="checkbox"/> 1500-1599	<input checked="" type="checkbox"/> AGRICULTURE	<input type="checkbox"/> ECONOMICS	<input type="checkbox"/> LITERATURE	<input type="checkbox"/> SCULPTURE
<input type="checkbox"/> 1600-1699	<input checked="" type="checkbox"/> ARCHITECTURE	<input type="checkbox"/> EDUCATION	<input type="checkbox"/> MILITARY	<input type="checkbox"/> SOCIAL/HUMANITARIAN
<input type="checkbox"/> 1700-1799	<input type="checkbox"/> ART	<input type="checkbox"/> ENGINEERING	<input type="checkbox"/> MUSIC	<input type="checkbox"/> THEATER
<input checked="" type="checkbox"/> 1800-1899	<input type="checkbox"/> COMMERCE	<input checked="" type="checkbox"/> EXPLORATION/SETTLEMENT	<input type="checkbox"/> PHILOSOPHY	<input type="checkbox"/> TRANSPORTATION
<input type="checkbox"/> 1900-	<input type="checkbox"/> COMMUNICATIONS	<input type="checkbox"/> INDUSTRY	<input type="checkbox"/> POLITICS/GOVERNMENT	<input type="checkbox"/> OTHER (SPECIFY)
		<input type="checkbox"/> INVENTION		

SPECIFIC DATES CA. 1847 BUILDER/ARCHITECT Michael Bozeman

STATEMENT OF SIGNIFICANCE

Bozeman House

The Bozeman House is a frame, one and one-half storey, Greek-Revival dwelling built in the mid 1840's for early Clark County settler and farmer, Michael Bozeman. The House is distinguished by its early date of construction, by the integrity and quality of its Greek-Revival detailing and massing and by its association with Michael Bozeman, owner of one of the most successful large farming operations in pre-civil war Clark County.

Michael Bozeman was born in Jones County Georgia on August 16, 1808. He left Georgia for Alabama in 1819 and in 1835 he came to Arkansas. In 1827, he married Lucy Ann Browning with whom he had nine children.

Bozeman built a log cabin on his first tract of land in Clark County. In subsequent years, he greatly increased his land holdings and tax records indicate that his estate eventually covered 9,000 acres. By 1852, he was the second leading producer of cotton in Clark County and according to his biographer, Farrar Newberry, Bozeman was reported to be worth in excess of a quarter of a million dollars. Impressive figures for antebellum Arkansas. A more intimate picture of Bozeman's plantation is revealed in an 1857 plantation journal which was discovered in the Bozeman house. The journal lists a large variety of crops grown on the plantation, and Newberry states that it "reveals the meticulous care he gave to every detail of the management of his growing enterprise!"

Bozeman's position of importance both as an early settler and as a land proprietor is revealed in a listing of his civic ventures. He was a charter member of the Bethal Baptist church formed in 1836 and in the same year he represented his church in the establishment of the Saline Baptist Association, an organization composed of six south Central Arkansas Baptist Churches (with 78 total members). It was the first such association south of the Arkansas River. In 1847 he helped to found Oakland Academy perhaps the first painted, frame, school house in Clark County. Bozeman was elected to the Arkansas Senate in 1853.

Bozeman died on May 26, 1883.

Built at a cost of \$1,500.00 ca.1847, the Bozeman house is one of the oldest surviving structures in Clark County, and is certainly one of the oldest exhibiting such a high-level of workmanship. Newberry indicates that the home was constructed of oak timbers cut by a mule-powered, two-tooth saw.

Today, the home, though vacant, retains the integrity of its original setting, design

9 MAJOR BIBLIOGRAPHICAL REFERENCES

Bozeman, Henry I. Bozeman plantation diary (1857), unpublished, Arkansas History Commission, Little Rock

Newberry, Farrar, "Clark County's Plantation Prince" Arkansas Democrat Magazine, December 13, 1959

(See page 2)

10 GEOGRAPHICAL DATA

ACREAGE OF NOMINATED PROPERTY less than one acre

QUADRANGLE NAME Hollywood, Ark.

QUADRANGLE SCALE 1: 24000

UTM REFERENCES

A 15 486 570 3772 0810

C

E

G

B

D

F

H

VERBAL BOUNDARY DESCRIPTION

LIST ALL STATES AND COUNTIES FOR PROPERTIES OVERLAPPING STATE OR COUNTY BOUNDARIES

STATE	CODE	COUNTY	CODE
-------	------	--------	------

STATE	CODE	COUNTY	CODE
-------	------	--------	------

11 FORM PREPARED BY

NAME / TITLE

Frezil Miller, Architectural Historian, Mike Shinn, Historian

ORGANIZATION

Arkansas Historic Preservation Program

STREET & NUMBER

Suite 500 Continental Building

CITY OR TOWN

Little Rock

DATE

March 14, 1978

TELEPHONE

(501) 371-2763

STATE

Arkansas

12 STATE HISTORIC PRESERVATION OFFICER CERTIFICATION

THE EVALUATED SIGNIFICANCE OF THIS PROPERTY WITHIN THE STATE IS:

NATIONAL

STATE

LOCAL X

As the designated State Historic Preservation Officer for the National Historic Preservation Act of 1966 (Public Law 89-665), I hereby nominate this property for inclusion in the National Register and certify that it has been evaluated according to the criteria and procedures set forth by the National Park Service.

STATE HISTORIC PRESERVATION OFFICER SIGNATURE

Anne Barley

TITLE

SHPO

DATE

5-16-78

FOR NPS USE ONLY

I HEREBY CERTIFY THAT THIS PROPERTY IS INCLUDED IN THE NATIONAL REGISTER

Charles Shinn

DATE

11-14-78

ATTEST:

KEEPER OF THE NATIONAL REGISTER

CHIEF OF REGISTRATION

Marcella Sherry

DATE

11-13-78

UNITED STATES DEPARTMENT OF THE INTERIOR
NATIONAL PARK SERVICE

**NATIONAL REGISTER OF HISTORIC PLACES
INVENTORY -- NOMINATION FORM**

FOR NPS USE ONLY

RECEIVED

JUN 7 1978

DATE ENTERED

NOV 14 1978

CONTINUATION SHEET

ITEM NUMBER

8

PAGE 1

Bozeman House

and material of construction. Set well back off Highway 26, the surrounding landscape is rural pasture and forest. The house itself, follows the basic greek revival plan of four rooms with central hall; however, a two-room kitchen wing off the western side of the building gives the house an ell shape. The two second storey rooms are delineated on the exterior by single, gable dormers, set in the gable roof. The pedimented, portico on the south elevation is sustained by four fluted box columns. There are two fluted pilasters where the portico joins the house. A dentil cornice tops the facade (south elevation) and the portico. The entrance is double-leaf with transom and side-lights. Alterations to both the exterior and interior are minimal. An ell shaped rear porch has fallen and its original supports are missing.

UNITED STATES DEPARTMENT OF THE INTERIOR
NATIONAL PARK SERVICE

**NATIONAL REGISTER OF HISTORIC PLACES
INVENTORY -- NOMINATION FORM**

FOR NPS USE ONLY

RECEIVED

DATE ENTERED

JUN 7 1978

NOV 14 1978

CONTINUATION SHEET

ITEM NUMBER 9 PAGE 1

Goodspeed Publishing Company. Biographical and Historical Memoirs of Southern Arkansas
Chicago, 1890.

Martin, Wanda, Bozeman file, Arkansas History Commission, Little Rock

78000576

Property Bozeman House
State Ark. Working Number 6.7.78.3336

TECHNICAL

Photos 9
Maps 2

CONTROL

pl
OK 6.8.78

Fine Greek Revival house - nomination does not do it justice. I am not as concerned about vacancy since it seems to be in good condition.

HISTORIAN

Accept
W.R. Luce
11.10.78

Urgite wet call to check on vacancy

ARCHITECTURAL HISTORIAN

Brabham
8.21.78

ARCHEOLOGIST

OTHER

HAER

Inventory _____
Review _____

REVIEW UNIT CHIEF

Also significant for important associations with important local plantation owner and community leader. Clearly represents his lifestyle. Integrity good. State certain of preservation plans.

Sheep *part*
11-13-78
accept

BRANCH CHIEF

KEEPER

Approved
11/14/78

National Register Write-up _____ Send-back _____ Entered NOV 14 1978
Federal Register Entry 12.5.78 Re-submit _____

INT:2106-74



1. Bozeman House
2. vicinity of Arkadelphia, Arkansas
3. Bob Dunn
4. August, 1977
5. Arkansas Historic Preservation Program
6. South and east elevations; viewed from the southeast
7. #1

JUN 7 1978

NOV 14 1978



1. Bozeman House
2. vicinity of Arkadelphia, Arkansas
3. Bob Dunn
4. August, 1977
5. Arkansas Historic Preservation Program
6. Detail of portico on south elevation
viewed from the south
7. #2

NOV 14 1978

JUN 7 1978



1. Bozeman House
2. vicinity of Arkadelphia, Arkansas
3. Bob Dunn
4. August, 1977
5. Arkansas Historic Preservation Program
6. east elevation; viewed from the north
east
7. # 3

NOV 14 1978

JUN 7 1978



1. Bozeman House
2. vicinity of Arkadelphia, Arkansas
3. Bob Dunn
4. August, 1977
5. Arkansas Historic Preservation Program
6. west elevation; viewed from the northwest
7. # 4

JUN 7 1978 NOV 14 1978



1. Bozeman House
2. vicinity of Arkadelphia, Arkansas
3. Bob Dunn
4. August, 1977
5. Arkansas Historic Preservation Program
6. north elevation, viewed from the north-
west
7. # 5

NOV 14 1978

JUN 7 1978



1. Bozeman House
2. vicinity of Arkadelphia, Arkansas
3. Bob Dunn
4. August, 1977
5. Arkansas Historic Preservation Program
6. interior stairway
7. # 6

NOV 14 1978

JUN 7 1978



1. Bozeman House
2. vicinity of Arkadelphia, Arkansas
3. Bob Dunn
4. August, 1977
5. Arkansas Historic Preservation Program
6. mantel
7. # 7

NOV 14 1978

JUN 7 1978



1. Bozeman House
2. vicinity of Arkadelphia, Arkansas
3. Bob Dunn
4. August, 1977
5. Arkansas HIstoric Preservation Program
6. interior window
7. # 8

NOV 14 1978

JUN 7 1978



1. Bozeman House
2. vicinity of Arkadelphia, Arkansas
3. Bob Dunn
4. August, 1977
5. Arkansas Historic Preservation Program
6. entry hall and entry door
7. # 9

NOV 14 1978

JUN 7 1978



Bozeman House
Vicinity of Arkadelphia, Arkansas
UTM Reference
15 / 486 570 / 3772 980
080 570

Mapped, edited, and published by the Geological Survey
Control by USGS and USC&GS
Topography by photogrammetric methods from aerial
photographs taken 1968. Field checked 1970
Polyconic projection. 1927 North American datum
10,000-foot grid based on Arkansas coordinate system, south zone
1000-meter Universal Transverse Mercator grid ticks,
zone 15, shown in blue
Fine red dashed lines indicate selected fence and field lines where
generally visible on aerial photographs. This information is unchecked

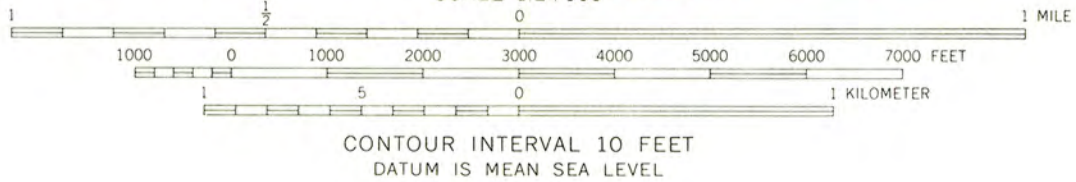
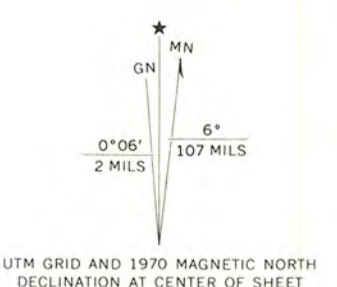

THIS MAP COMPLIES WITH NATIONAL MAP ACCURACY STANDARDS
FOR SALE BY U.S. GEOLOGICAL SURVEY, DENVER, COLORADO 80225, OR WASHINGTON, D. C. 20242
AND BY THE ARKANSAS GEOLOGICAL COMMISSION, LITTLE ROCK, ARKANSAS 72201
A FOLDER DESCRIBING TOPOGRAPHIC MAPS AND SYMBOLS IS AVAILABLE ON REQUEST

ROAD CLASSIFICATION

Primary highway, all weather, hard surface	Light-duty road, all weather, improved surface
Secondary highway, all weather, hard surface	Unimproved road, fair or dry weather
Interstate Route	State Route

RECEIVED JUN 7 1978 NATIONAL REGISTER NOV 14 1978

HOLLYWOOD, ARK.
N3400—W9307.5/7.5
1970
AMS 7352 II SW—SERIES V884



SCALE
1 IN = 600 FT.

VAR = 6

FILED

DEC 29 1975

9:50 A.M.

BILLY WILLIAMS
CIRCUIT CLERK

Gary Whitfield

Survey Record B. Page 111

NOTE: The $W\frac{1}{2}$ of the SW-SE is subject to rights of public for 22.5' Easement and Highway. Land located in Section 21 Township 7 South and Range 20 West.

POWDER'S
SURVEY FOR POWDER'S

S/L of Sect. 21 - 8
N/L of Sect. 28 - 6

Field Work and Plat by
Gary Whitfield

28-7-20

JOHN F. OLIVER
SURVEYOR
No. 343
John F. Oliver

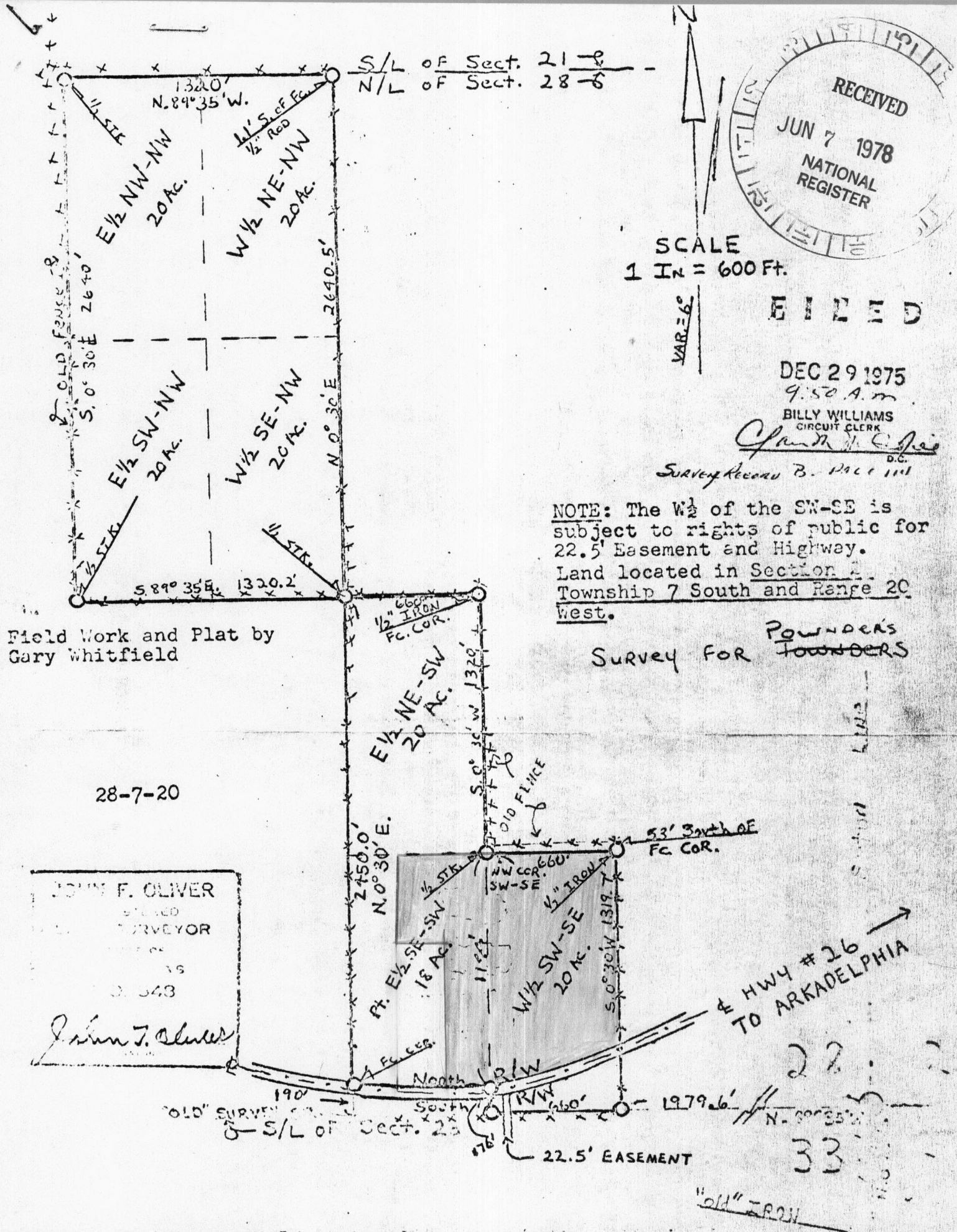

NOV 14 1978

21-5 of Sect. 21-5
28-2 of Sect. 28-2



SCALE
1 in = 600 ft

DEC 29 1975

BILLY WILLIAMS
SURVEYOR

Handwritten signature

NOTE: The W_{1/2} of the SW-22 is
subject to rights of title for
22 1/2' easement and highway.
land located in Section 20
Township 7 South and Range 30
West.

Survey for townships

1000 ft
1000 ft

TO PHILADELPHIA
←

22 1/2' EASEMENT

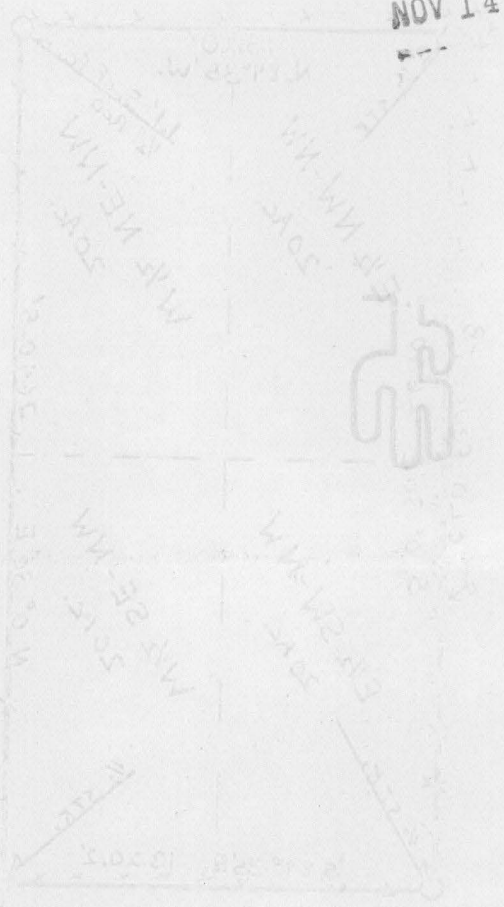

Field notes and plat by
Gary Mitchell

28-7-20





ARKANSAS HISTORIC PRESERVATION PROGRAM

Suite 500, Continental Building, Main and Markham
Little Rock, Arkansas 72201 Telephone: (501) 371-2763

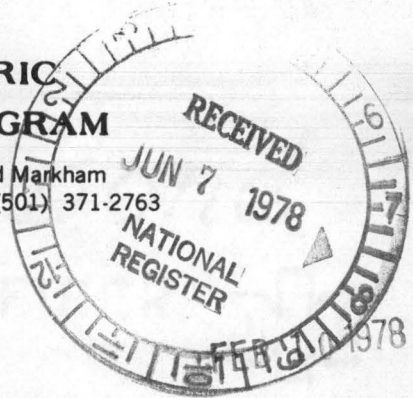

February 6, 1978

The Ross Foundation
% Ms. Jane Ross, Executive Director
P. O. Box 335
Arkadelphia, AR 71923

Re: Bozeman House, Vicinity of
Arkadelphia - Clark County

Dear Ms. Ross:

The staff of the Arkansas Historic Preservation Program is preparing a National Register nomination for the above captioned property which will be presented to the Arkansas State Review Committee at their March 14 meeting. If approved the nomination will be submitted to the National Register office in Washington for final consideration.

The National Register of Historic Places is a listing of historic sites, buildings, objects and districts from all across the country that are worthy of preservation. Entry in the National Register is an honor which places no obligation on a private owner. It does, however, provide protection through comment by the Advisory Council on Historic Preservation from federally financed, assisted or licensed projects that might affect a National Register property.

On October 4, 1976, the President signed a Tax Reform Act of which Section 2124 refers to tax incentives for historic properties. Enclosed you will find an information sheet on that tax act.

If you have any questions concerning the program or this property's nomination please contact Sandra Taylor of our staff.

Enclosed are two copies of this letter. Please complete the form below, sign and return the original to our office. The copy is for your files. We would appreciate receiving any comments you might have concerning the nomination of this property. If we do not hear from you within 30 days your approval will be assumed.

Sincerely,

Barbara Woodard, Deputy Director
Arkansas Historic Preservation Program

I approve of the nomination of the above property
to the National Register of Historic Places.

 X
Yes No

Comments:

Feb 8-78
Date

The Ross Foundation by Jane Ross Exec Director
Signature

TELEPHONE REPORT

OFFICE OF ARCHEOLOGY AND HISTORIC PRESERVATION

PROJECT: *Bogeman House*

TO/FROM: *Frezil Miller - arkansas* ^{staff} DATE: *11-13-78*

ADDRESS:

PHONE:

STAFF MEMBER:

Sheffy

DIVISION:

REPORT:

to Preservation plans - yes
Ross Foundation - ^{have a} buyer - at
may live in it themselves.
no question of interest

ENTRIES IN THE NATIONAL REGISTER

STATE ARKANSAS

Date Entered NOV 14 1978

Name

Location

Doherty House

Hot Springs
Garland County

Bozeman House

Arkadelphia vicinity
Clark County

Also Notified

Honorable Dale Bumpers
Honorable Kaneaster Hodges, Jr.
Honorable John P. Hammerschmidt
Honorable Ray Thornton, Jr.

State Historic Preservation Officer
Ms. Anne Bartley
Acting Director
Arkansas Historic Preservation Program
Suite 500, Continental Building
Markham and Main Streets
Little Rock, Arkansas 72201

NR

Byers/bjr

11/16/78

Bill:

Concerning the nomination of the Bozeman House in Clark County, Arkansas, the National Register Staff of the Arkansas Historic Preservation Program feels that the property is of exceptional significance to the state. The house is one of the finest Greek Revival structures we have dealt with and we do recommend particular attention to this nomination.

Thanks,

Frezil Daniel Miller
architectural Historian

NATIONAL REGISTER DATA SHEET

① NAME as it appears on federal register: Bozeman House
 ② OTHER NAMES: _____
 ③ date of entry: NOV 14 1978
 ④ county code: 19

⑤ LOCATION street & number: W of Arkadelphia on AR 26/51
 city / town: Arkadelphia
 vicinity of: Arkadelphia
 state: AR
 county: Clark
 ⑥ NPS REGION: SW

⑦ OWNER PRIVATE STATE MUNICIPAL COUNTY MULTIPLE FEDERAL (agency name) _____
 ⑧ ADMINISTRATOR: _____

⑨ EXISTING SURVEYS HABS HAER NHL
 ⑩ FUNDED? YES NO
 ⑪ CONGRESS. DISTRICT: 4th
 ⑫ SOURCE of NOMINATION STATE FEDERAL
 if state who prepared form? _____

⑬ WITHIN NATIONAL REGISTER HISTORIC DISTRICT? YES, NAME: _____ NO
 ⑭ WITHIN NATIONAL HISTORIC LANDMARK? YES, NAME: _____ NO
 ⑮ ACREAGE: _____
 LOCAL PRIVATE ORGANIZATION

⑯ CONDITION
 deteriorated altered original site
 excellent ruins unaltered moved
 good unexposed reconstructed unknown
 fair unexcavated excavated
 ⑰ features:
 INTERIOR SUBSTANTIALLY INTACT-1 SUBSTANTIALLY INTACT-2
 NOT INTACT-0 NOT INTACT-0
 UNKNOWN-4 UNKNOWN-5
 NOT APPLICABLE-7 NOT APPLICABLE-8
 EXTERIOR SUBSTANTIALLY INTACT-3
 NOT INTACT-0
 UNKNOWN-6
 NOT APPLICABLE-9
 ENVIRONS

⑱ ACCESS YES-Restricted YES-Unrestricted No Access Unknown
 ⑲ ADAPTIVE USE YES NO
 ⑳ SAVED? YES
 ㉑ IS PROPERTY A HISTORIC DISTRICT? yes no

㉒ AREAS OF SIGNIFICANCE :
 ARCHEOLOGY-prehistoric-2 COMMERCE-6 ENTERTAINMENT-26 LANDSCAPE ARCH.-15 POLITICS / GOVT.-21 RECREATION-28
 ARCHEOLOGY-historic-1 COMMUNICATIONS-7 EXPLORATION-12 LAW-16 RELIGION-22 SETTLEMENT-29
 AGRICULTURE-3 CONSERVATION-8 HEALTH-27 MILITARY-18 SCIENCE-23 URBAN PLANNING-31
 ARCHITECTURE-4 ECONOMICS-9 INDUSTRY-13 MUSIC-19 SOCIAL / HUMANITARIAN-24 OTHER (SPECIFY) _____
 ART-5 EDUCATION-10 INVENTION-14 PHILOSOPHY-20 TRANSPORTATION-25
 ㉓ CLAIMS: explain
 'first'
 'oldest'
 'only'

㉔ functions
 WHEN HISTORICALLY SIGNIFICANT:
 CURRENTLY:
 ㉕ dates of initial construction:
 major alterations:
 historic events:
 ㉖ ETHNIC GROUP ASSOCIATION

㉗ architectural style(s): _____
 ㉘ architect: _____
 ㉙ master builder: _____
 ㉚ engineer: _____

㉛ landscape architect / garden designer: _____
 ㉜ interior decorator: _____
 ㉝ artist: _____
 ㉞ artisan: _____
 ㉟ builder/contractor: _____

㊱ NAMES give role & date
 PERSONAL:
 EVENTS:
 INSTITUTIONAL:

㊲ NATIONAL REGISTER WRITE-UP