

PH0367737

DATA SHEET

UNITED STATES DEPARTMENT OF THE INTERIOR
NATIONAL PARK SERVICE

FOR NPS USE ONLY
RECEIVED NOV 17 1976
DATE ENTERED NOV 10 1977

NATIONAL REGISTER OF HISTORIC PLACES INVENTORY -- NOMINATION FORM

SEE INSTRUCTIONS IN *HOW TO COMPLETE NATIONAL REGISTER FORMS*
TYPE ALL ENTRIES -- COMPLETE APPLICABLE SECTIONS

1 NAME

HISTORIC
Tinton Falls Historic District
AND/OR COMMON

LOCATION

STREET & NUMBER An irregular pattern along Tinton (Monmouth County Route 537)
Ave. and Sycamore Ave. NOT FOR PUBLICATION

CITY, TOWN Tinton Falls VICINITY OF 3rd CONGRESSIONAL DISTRICT
STATE New Jersey CODE 034 COUNTY Monmouth CODE 025

CLASSIFICATION

CATEGORY	OWNERSHIP	STATUS	PRESENT USE
<input checked="" type="checkbox"/> DISTRICT	<input type="checkbox"/> PUBLIC	<input checked="" type="checkbox"/> OCCUPIED	<input type="checkbox"/> AGRICULTURE <input type="checkbox"/> MUSEUM
<input type="checkbox"/> BUILDING(S)	<input checked="" type="checkbox"/> PRIVATE	<input type="checkbox"/> UNOCCUPIED	<input checked="" type="checkbox"/> COMMERCIAL <input type="checkbox"/> PARK
<input type="checkbox"/> STRUCTURE	<input type="checkbox"/> BOTH	<input type="checkbox"/> WORK IN PROGRESS	<input type="checkbox"/> EDUCATIONAL <input checked="" type="checkbox"/> PRIVATE RESIDENCE
<input type="checkbox"/> SITE	PUBLIC ACQUISITION	ACCESSIBLE	<input type="checkbox"/> ENTERTAINMENT <input type="checkbox"/> RELIGIOUS
<input type="checkbox"/> OBJECT	<input type="checkbox"/> IN PROCESS	<input type="checkbox"/> YES: RESTRICTED	<input type="checkbox"/> GOVERNMENT <input type="checkbox"/> SCIENTIFIC
	<input type="checkbox"/> BEING CONSIDERED	<input checked="" type="checkbox"/> YES: UNRESTRICTED	<input type="checkbox"/> INDUSTRIAL <input type="checkbox"/> TRANSPORTATION
		<input type="checkbox"/> NO	<input type="checkbox"/> MILITARY <input type="checkbox"/> OTHER:

OWNER OF PROPERTY

NAME
Multiple Ownership
STREET & NUMBER

CITY, TOWN STATE
VICINITY OF

LOCATION OF LEGAL DESCRIPTION

COURTHOUSE, REGISTRY OF DEEDS, ETC.
Monmouth County Hall of Records

STREET & NUMBER Main Street
CITY, TOWN Freehold STATE New Jersey

6 REPRESENTATION IN EXISTING SURVEYS

TITLE
New Jersey Historic Sites Inventory 2182.1
DATE 1970

DEPOSITORY FOR SURVEY RECORDS
FEDERAL STATE COUNTY LOCAL

CITY, TOWN Trenton STATE New Jersey
Historic Sites Section, Dept. of Environmental Protection P.O. Box 1420

7 DESCRIPTION

CONDITION

EXCELLENT
 GOOD
 FAIR

DETERIORATED
 RUINS
 UNEXPOSED

CHECK ONE

UNALTERED
 ALTERED

CHECK ONE

ORIGINAL SITE
 MOVED DATE _____

DESCRIBE THE PRESENT AND ORIGINAL (IF KNOWN) PHYSICAL APPEARANCE

The Tinton Falls Historic District is located within Monmouth County, New Jersey. The historic district comprises some twenty-one points of historic and archeological interest, including nine old residences, the site of an early iron works, the site of the mansion of the first Colonial Governor of New Jersey, the site of an early applejack distillery, a seventeenth century grist mill, a mineral spring, an early blacksmith shop, the sites of two early hotels, the site of an attempted 1910 airplane flight and the namesake of the district. Dating from the late 17th through the 19th century, the district was a center of residential and commercial activity of Shrewsbury Township, of which it was then a part.

The epicenter of the district is a natural waterfall on what is now known as "Pine Brook" but is shown on early maps as "Falls River". According to studies of the U.S. Department of Agriculture District Soil Conservationist, the waterfall is the highest natural falls in all the coastal plain of New Jersey. It has a drop of 19 feet. The Tinton Formation, a hardened, iron-cemented sandstone, has a thickness of 22 feet at Tinton Falls and dates from the Cretaceous Period of 120 million years ago. The falls furnished water power for early industries.

Adjacent to the falls is the Old Mill. It was constructed ca. 1674 by Bartholomew Applegate. The Millers residence constructed during the same period, is alongside the mill. It is a two story clapboard building.

Across the mill pond from the mill is the site of the Tinton Iron Works established in 1674.

The site of the Mineral Springs Hotel is located across the common. It has been replaced by the firehouse.

On Sycamore Avenue are the Lemon, Goodrich & Cottingham residences. They are all two story frame buildings which were built in the early 19th century. The Lemon residence was covered in stucco.

At the intersection of Tinton Avenue and Water Street is the site of the Governor Lewis Morris Mansion. The Mansion was built in the late 17th century.

Adjacent to the iron works site is a mineral spring which was reported to have very tonic effects. In 1867 the Tinton Falls Mineral Spring Co. was formed to exploit this.

8 SIGNIFICANCE

PERIOD	AREAS OF SIGNIFICANCE -- CHECK AND JUSTIFY BELOW			
<input type="checkbox"/> PREHISTORIC	<input checked="" type="checkbox"/> ARCHEOLOGY-PREHISTORIC	<input type="checkbox"/> COMMUNITY PLANNING	<input type="checkbox"/> LANDSCAPE ARCHITECTURE	<input type="checkbox"/> RELIGION
<input type="checkbox"/> 1400-1499	<input checked="" type="checkbox"/> ARCHEOLOGY-HISTORIC	<input type="checkbox"/> CONSERVATION	<input type="checkbox"/> LAW	<input type="checkbox"/> SCIENCE
<input type="checkbox"/> 1500-1599	<input type="checkbox"/> AGRICULTURE	<input type="checkbox"/> ECONOMICS	<input type="checkbox"/> LITERATURE	<input type="checkbox"/> SCULPTURE
<input checked="" type="checkbox"/> 1600-1699	<input type="checkbox"/> ARCHITECTURE	<input type="checkbox"/> EDUCATION	<input checked="" type="checkbox"/> MILITARY	<input type="checkbox"/> SOCIAL/HUMANITARIAN
<input checked="" type="checkbox"/> 1700-1799	<input type="checkbox"/> ART	<input type="checkbox"/> ENGINEERING	<input type="checkbox"/> MUSIC	<input type="checkbox"/> THEATER
<input checked="" type="checkbox"/> 1800-1899	<input type="checkbox"/> COMMERCE	<input type="checkbox"/> EXPLORATION/SETTLEMENT	<input type="checkbox"/> PHILOSOPHY	<input type="checkbox"/> TRANSPORTATION
<input type="checkbox"/> 1900-	<input type="checkbox"/> COMMUNICATIONS	<input checked="" type="checkbox"/> INDUSTRY	<input checked="" type="checkbox"/> POLITICS/GOVERNMENT	<input type="checkbox"/> OTHER (SPECIFY)
		<input type="checkbox"/> INVENTION		

SPECIFIC DATES

BUILDER/ARCHITECT

STATEMENT OF SIGNIFICANCE

The Tinton Falls Historic District was settled and development began in the 1664. It has significance in archeology, industry, military and politics/ government. A discussion of each follows.

Archeology

The Tinton Falls Historic District was occupied, prior to the arrival of Europeans, by various groups of American Indians. These Indian sites have not been fully investigated, they present a good source of material for future excavations.

In 1664 a group of men from Long Island purchased the land from the local Indians. By 1676 a flourishing well established community was in operation. A very good detailed map, now in Rutgers University Library, drawn in 1676 has a tiny sketch of each building.

The first purchase of land in the area was made by a deed of August 24, 1674, from Matapeas, Tawapung and Seapeckne, Chief Sachems of the Toponemese.

Industry

The iron works that soon followed the original purchase was the first built in New Jersey and one of the earliest in the New World, being predicated only by the enterprises erected earlier in the century at Jamestown, Virginia and along the Saugus River in Massachusetts. Details of the project are revealed in a 1676 account and book of the Tinton Iron Works, at which time more than 25 men were employed. The project prospered and four years later the number of workers had tripled.

A Colonel Lewis Morris of Barbadoes owned a half-interest in the iron works. On February 28, 1679, he purchased about 700 acres. A detailed map of this tract contains sketches of several buildings, including the mansion house which faced the stream along what is now Water Street.

9 MAJOR BIBLIOGRAPHICAL REFERENCES

Freiday, Dean, Tinton Manor: The Iron Works, Proceedings of the N.J. Historical Society, October 1952.
 New Jersey Archives, Newspaper Reports
 Weiss, Harry B., and Howard R. Kemble, They Took to the Waters, Pass Times PRESS,
 Weiss, Harry B., The History of Applejack, New Jersey Agricultural/Trenton 1962 Society. Trenton, 1962

(Continued)

10 GEOGRAPHICAL DATA

ACREAGE OF NOMINATED PROPERTY 47 Acres

UTM REFERENCES

A

1,8	520	970
57,6	59,0	44,6
1,8	5,9	4,4
5,9	1,9	0,0
500	680	

E - 576-300 / 4461-500
 F - 575-940 / 4461-810
 G - 576-140 / 4461-980

B

1,8	610	910
57,6	55,0	44,6
1,8	5,5	4,4
5,5	1,9	0,0
600		

VERBAL BOUNDARY DESCRIPTION

576-560
 Beginning at a point 1500 feet SW of the Garden State Parkway on Sycamore Avenue, thence proceed 200 feet SE; thence proceed 800 feet S to Tinton Avenue; thence proceed 400 feet SE on Tinton Avenue; thence proceed ~~900~~ 900 feet SW; thence proceed 200 feet across Water Street to Pine Brook; thence proceed along the borough boundary line NW 1400 feet; thence proceed 800 feet NE; thence proceed 800 feet NE; thence proceed 1000 feet NE to Pine Brook; thence proceed 500 feet SE to the point of origin.

LIST ALL STATES AND COUNTIES FOR PROPERTIES OVERLAPPING STATE OR COUNTY BOUNDARIES

STATE	CODE	COUNTY	CODE
STATE	CODE	COUNTY	CODE

11 FORM PREPARED BY

NAME / TITLE

Nanci Kostrub - Research Assistant

ORGANIZATION

DATE

Historic Sites Section, Department of Environmental Protection

STREET & NUMBER

TELEPHONE

P.O. Box 1420

(609) 292-2023

CITY OR TOWN

STATE

Trenton

New Jersey

12 STATE HISTORIC PRESERVATION OFFICER CERTIFICATION

THE EVALUATED SIGNIFICANCE OF THIS PROPERTY WITHIN THE STATE IS:

NATIONAL

STATE

LOCAL X

As the designated State Historic Preservation Officer for the National Historic Preservation Act of 1966 (Public Law 89-665), I hereby nominate this property for inclusion in the National Register and certify that it has been evaluated according to the criteria and procedures set forth by the National Park Service.

STATE HISTORIC PRESERVATION OFFICER SIGNATURE

David J. Bardin

TITLE

Commissioner, Department of Environmental Protection

DATE

JUL - 2 1976

FOR NPS USE ONLY

I HEREBY CERTIFY THAT THIS PROPERTY IS INCLUDED IN THE NATIONAL REGISTER

DATE

11/9/77

DIRECTOR OF THE NATIONAL SYSTEM OF PUBLIC HISTORIC PRESERVATION

KEEPER OF THE NATIONAL REGISTER

ATTEST:

Walter W. Coe

DATE

11.9.77

KEEPER OF THE NATIONAL REGISTER

Walter

UNITED STATES DEPARTMENT OF THE INTERIOR
NATIONAL PARK SERVICE

**NATIONAL REGISTER OF HISTORIC PLACES
INVENTORY -- NOMINATION FORM**

Tinton Falls Historic District

Tinton Falls

Morristown County

New Jersey

034

CONTINUATION SHEET

ITEM NUMBER

7

PAGE

1

FOR NPS USE ONLY	
RECEIVED	NOV 17 1976
DATE ENTERED	NOV 10 1977

DESCRIPTION

Next to the Spring is the Barrett residence. Built in the early 18th century it is a 2 story frame building, with mud-lined walls. It has a Stone Foundation and is built in the Dutch colonial architectural style. On the property is a two-story blacksmith shop which contains the original brick forge. The second story was used as a carriage repair shop. The carriages were hauled via a ramp to a door at the rear.

Adjacent to the Barrett residence is a house which was the residence of Captain David Walling who operated an applejack distillery on the property. It is a frame two story residence and several frame out buildings are also located on the property.

Further along the north side of Tinton Avenue is the site of the Tinton Falls Hotel. The Hotel operated during the Revolution.

On the south side of Tinton Avenue is the Russo residence which is of early 18th century construction. It was the residence of Dr. William Hubbard who practiced there from 1834 to 1856. A Dr. Jacobus Hubbard, Sr. lived in a house on that property ca. 1713. Next to that property is the Ober residence a two story frame house of early 19th century construction.

Next to that site is the O'Callaghan residence. Although the house is of 20th century construction, the property is the site of a 1910 flight of an aeroplane fitted with an automatic balancing and stabilizing device designed, patented and built by Thomas M. Walling.

The house adjacent to the O'Callaghan residence is the Crawford residence. This is a two story frame house built in the early 19th century. The outbuildings were used as an abattoir and butcher shop by the Crawford family from 1865 until the mid 1960's.

The Crawford residence which is next to Pine Brook is a late 17th or early 18th century building. It has two stories and is shingled and clapboarded.

The Tinton Falls Historic District has very few modern intrusions. It remains a basically late 18th and 19th century town.

UNITED STATES DEPARTMENT OF THE INTERIOR
NATIONAL PARK SERVICE

FOR NPS USE ONLY

RECEIVED NOV 17 1976

DATE ENTERED NOV 19 1977

**NATIONAL REGISTER OF HISTORIC PLACES
INVENTORY -- NOMINATION FORM**

Tinton Falls Historic District
Tinton Falls
Monmouth County New Jersey 034

CONTINUATION SHEET

ITEM NUMBER 7 PAGE 2

Inventory of Historic Structures and Sites Located Within the Tinton Falls
Historic District

1. Site of Tinton Manor Iron Works
2. Old Mill at Tinton Falls; listed on National Register (4/24/73)
3. Miller's Residence; (Sycamore Avenue); ca. 1674, 2 story, clapboard
4. Mineral Spring
5. Village Green
6. Site of Governor Lewis Morris Mansion
7. Site of Mineral Springs Hotel
8. Barrett Residence (Tinton Avenue); early 18th c., 2 stories, clapboard
9. Blacksmith shop (Tinton Avenue); middle 19th c., 2 stories, vertical siding
10. Site of Saw Mill (Tinton Avenue); along the Falls
11. Site of Tinton Falls Hotel
12. Crawford House; (Tinton Avenue), early 18th c., 2 stories, shingled and clapboard.
13. Ruth Crawford House (Tinton Avenue); middle 19thc., 2 stories, shingle
14. Ober Residence (Tinton Avenue); 18th c., 2 stories, shingle
15. Russo Residence (Tinton Avenue); 18th c., 2 stories, clapboard
16. Lemon Residence (Sycamore Avenue); 19th c., 2 stories, frame, stucco
17. Cottingham Residence (SYcamore Avenue); 19th c., 2 stories, shingle
18. O'Callaghan Residence (Tinton Avenue); 20th c., 1 story shingle, site of 1910 aeroplane flight
19. Residence (Tinton Avenue); 19th c., 2 stories, clapboard, site of Applejack distillery
20. Tinton Falls

UNITED STATES DEPARTMENT OF THE INTERIOR
NATIONAL PARK SERVICE

FOR NPS USE ONLY	
RECEIVED	NOV 17 1976
DATE ENTERED	NOV 10 1977

**NATIONAL REGISTER OF HISTORIC PLACES
INVENTORY -- NOMINATION FORM**

Tinton Falls Historic District
Tinton Falls
Monmouth County New Jersey 03 4

CONTINUATION SHEET

ITEM NUMBER 7 PAGE 3

Inventory of Structures and Sites cont'd

21. Goodrich Residence(Sycamore Avenue); 19th c., 2 stories, shingle

A map of the district delineating boundaries and historic properties
is attached.

UNITED STATES DEPARTMENT OF THE INTERIOR
NATIONAL PARK SERVICE

FOR NPS USE ONLY	
RECEIVED	NOV 17 1976
DATE ENTERED	NOV 10 1977

**NATIONAL REGISTER OF HISTORIC PLACES
INVENTORY -- NOMINATION FORM**

Tinton Falls Historic District
Tinton Falls
Monmouth County
New Jersey

CONTINUATION SHEET 034

ITEM NUMBER 8 PAGE 2

SIGNIFICANCE

Colonel Morris died in 1691, leaving his ironworks, his estate and other property to a nephew of the same name.

Politics/Government

The new owner of the ironworks, Lewis Morris, was to become an important part of New Jersey Colonial History.

In 1714, the ironworks was noted as not too profitable. It was suggested that the new owner was more interested in politics than the industry.

In 1687, Lewis Morris was made a County Justice of the Peace. By 1692 he was Presiding Supreme Court Justice in Monmouth County.

In 1738, Lewis Morris became the first Colonial Governor of New Jersey. He maintained his residence at Tinton Falls where he lived until his death in 1746. He held the office of Governor until his death.

A 1797 deed mentions a Negro burial ground at the rear of the Allen Crawford property. It is presumed that the men from the ironworks were buried there.

Military

There were numerous grist and saw mills in the area during colonial times, possibly inspiring the raids on the village made by British troops and Tory sympathizers during the American Revolution.

There is record of three raids on Tinton Falls. On April 26, 1779, some 700 British made raids at Middletown, Red Bank, Tinton Falls and Shrewsbury, taking some prisoners and large quantities of Supplies.

The principal raid at Tinton Falls, however, came on June 9, 1779, when some 50 men surprised colonials at Colonel Daniel Hendrickson's grist mill, which was being used as a magazine for powder, arms and military stores for the American army. They took with them several prisoners and quantity of stores.

In the last raid, on April 1, 1780, seven prisoners were said to have been taken but no other details can be found.

UNITED STATES DEPARTMENT OF THE INTERIOR
NATIONAL PARK SERVICE

FOR NPS USE ONLY	
RECEIVED	NOV 17 1976
DATE ENTERED	NOV 10 1977

**NATIONAL REGISTER OF HISTORIC PLACES
INVENTORY -- NOMINATION FORM**

Tinton Falls Historic District

Tinton Falls

Monmouth County

New Jersey

034

ITEM NUMBER 8

PAGE 3

CONTINUATION SHEET

SIGNIFICANCE

In the late 19th century Tinton Falls industry was to flourish again. Captain David August Walling purchased Arthur Wilson's cider mill and distillery in 1883. There is evidence that this distillery was in operation many years before Captain Walling acquired it. From early deeds it shows that the distillery was on the property as early as the 1830's.

Captain Walling made only apple brandy. During their busy season three men were hired at the cidemill, two for the presses and one for the engine. Two distillers were on duty, one during the day and one at night.

In 1914 Captain Walling died and his two daughters took over the distillery for several years, but later closed it down and sold the equipment.

Another interesting feature is Tinton Falls, the highest natural falls in all the coastal plain of New Jersey. It has a drop of 19 feet. The Tinton formation, a hardened, iron-cemented Sandstone, has a thickness of 22 feet at Tinton Falls and dates from the Cretaceous period of 120 million years ago. The falls furnished power for early industry, including the iron forge, the grist mill, a saw mill, possibly a fulling mill, and other industries.

The Tinton Falls Historic District has been able to develop since the late 17th century into a thriving community. Its geographic location, combined with the inventiveness of the people who settled there, helped to give Tinton Falls the beginning it needed to grow and survive until the present.

UNITED STATES DEPARTMENT OF THE INTERIOR
NATIONAL PARK SERVICE

FOR NPS USE ONLY	
RECEIVED	NOV 17 1976
DATE ENTERED	NOV 10 1977

**NATIONAL REGISTER OF HISTORIC PLACES
INVENTORY -- NOMINATION FORM**

MAJOR BIBLIOGRAPHICAL REFERENCES: (Continued)

CONTINUATION SHEET

ITEM NUMBER 9 PAGE 2

History of Monmouth County, New Jersey, by Franklin Ellis. Reprinted
by the Shrewsbury Historical Society.

New History of Old Tinton Falls, by James S. Brown. The New Shrewsbury
Siren.

Historical Collections of the State of New Jersey. Barber & Howe.
East Jersey Deeds.

Tinton Iron Works Papers, Monmouth County Historical Association Vault.
New Jersey Collection, Rutgers University Library.

Historical Scrapbook of New Shrewsbury, New Jersey. Published by
The New Shrewsbury Tercentenary Committee.

UNITED STATES DEPARTMENT OF THE INTERIOR
NATIONAL PARK SERVICE

**NATIONAL REGISTER OF HISTORIC PLACES
INVENTORY -- NOMINATION FORM**

Tinton Falls Historic District
Tinton Falls
Monmouth County New Jersey 034

CONTINUATION SHEET

ITEM NUMBER 10 PAGE 1

FOR NPS USE ONLY	
RECEIVED	SEP 21 1977
DATE ENTERED	NOV 10 1977

Revised verbal boundary description:

Beginning at a point on Sycamore Avenue 1500 feet SW of where the Garden State Parkway crosses Sycamore Avenue; thence proceed 200 feet SE; thence proceed 800 feet S to Tinton Avenue; thence proceed 400 feet SE on Tinton Avenue; thence proceed 900 feet SW to Water Street; thence proceed 200 feet W to Pine Brook; thence proceed along the borough boundary line NW 1300 feet; thence proceed 800 feet NE; thence proceed 1250 feet E; thence proceed 200 feet ESE to the point of origin.

Revised acreage 40 acres

Revised UTM's

A 18 576520 4461970

B 18 576610 4461910

C 18 ⁵⁰⁰576300 ⁶⁸⁰4461500

D 18 ⁵⁷⁶⁻⁵⁶⁰575950 ⁶⁰⁰4461820

TINTON FALLS VILLAGE HISTORIC DISTRICT
Tinton Falls, N. J.
PROPERTY OWNERS

- ✓ Hans I. and Margaret M. Lund
803 Tinton Ave.
Tinton Falls, N. J. 07724
- ✓ John E. and Edna B. Tector
797 Tinton Ave.
Tinton Falls, N. J. 07724
- Twin Falls Co.
184 Broad Street
Red Bank, N. J. 07701
- William A. and Gertrude T. Barrett
755 Tinton Ave.
Tinton Falls, N. J. 07724
- P. De Lamos, et als
c/o Eastern Associated Innkeepers
1 First Avenue
Rumson, N. J. 07760
- Eastern Associated Innkeepers
1 First Avenue
Rumson, N. J. 07760
- Borough of Tinton Falls
556 Tinton Avenue
Tinton Falls, N. J. 07724
- M. C. Erlanger and J. F. Edwards
Box 14 Sunset Hill Road
Redding, Conn. 06875
- Robert and Elizabeth McCall
788 Tinton Ave.
Tinton Falls, N. J. 07724
- Christine Russo
774 Tinton Ave.
Tinton Falls, N. J. 07724
- Byron , Jr. and Alice Ober
766 Tinton Ave.
Tinton Falls, N. J. 07724
- ✓ George J. and Wilma C. O'Callaghan
760 Tinton Ave.
Tinton Falls, N. J. 07724
- ✓ Ruth B. Crawford
750 Tinton Avenue
Tinton Falls, N. J. 07724
- ✓ Frank J. Mandia, Jr.
P. O. Box 406
Asbury Park, N. J. 07712
- ✓ Exxon Corp. #2179
P. O. Box 53
Houston, Tex. 77000
- ✓ Marie S. Lemon
1181 Sycamore Ave.
Tinton Falls, N. J. 07724
- Livingston College
c/o J. R. Goodrich
1171 Sycamore Ave.
Tinton Falls, N. J. 07724
- ✓ Petroleum Fac., Inc., Prop. Tax Dept.
1200 State Street
Perth Amboy, N. J. 08861
- Harold D. and Margaret A. McCormick
692 Tinton Ave.
Tinton Falls, N. J. 07724
- Elizabeth D. Waddell
682 Tinton Ave.
Tinton Falls, N. J. 07724
- John and Irene Cottingham
1187 Sycamore Ave.,
Tinton Falls, N. J. 07724
- Eric and Anna B. Molyneaux
1188 Sycamore Ave.
Tinton Falls, N. J. 07724
- ✓ Tinton Falls Fire Co.
5 Fire House Road
Tinton Falls, N. J. 07724

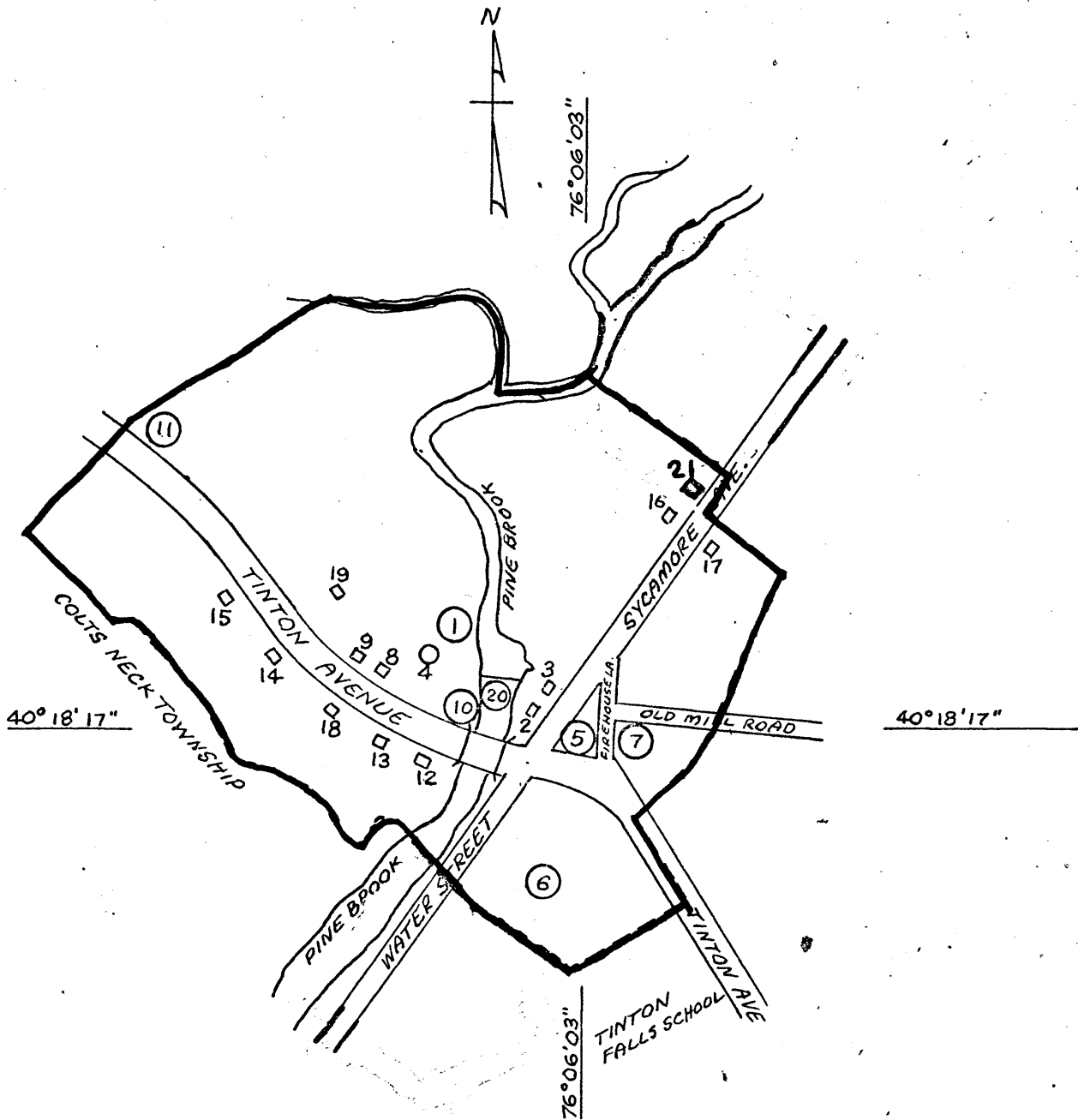

TINTON FALLS VILLAGE HISTORIC DISTRICT
 Borough of New Shrewsbury, N.J.
 (Based on Tax Map, Borough of New Shrewsbury, N.J.)

SCALE 1" = 400' (APPROX.)

W.A. Barrett
 8/24/75



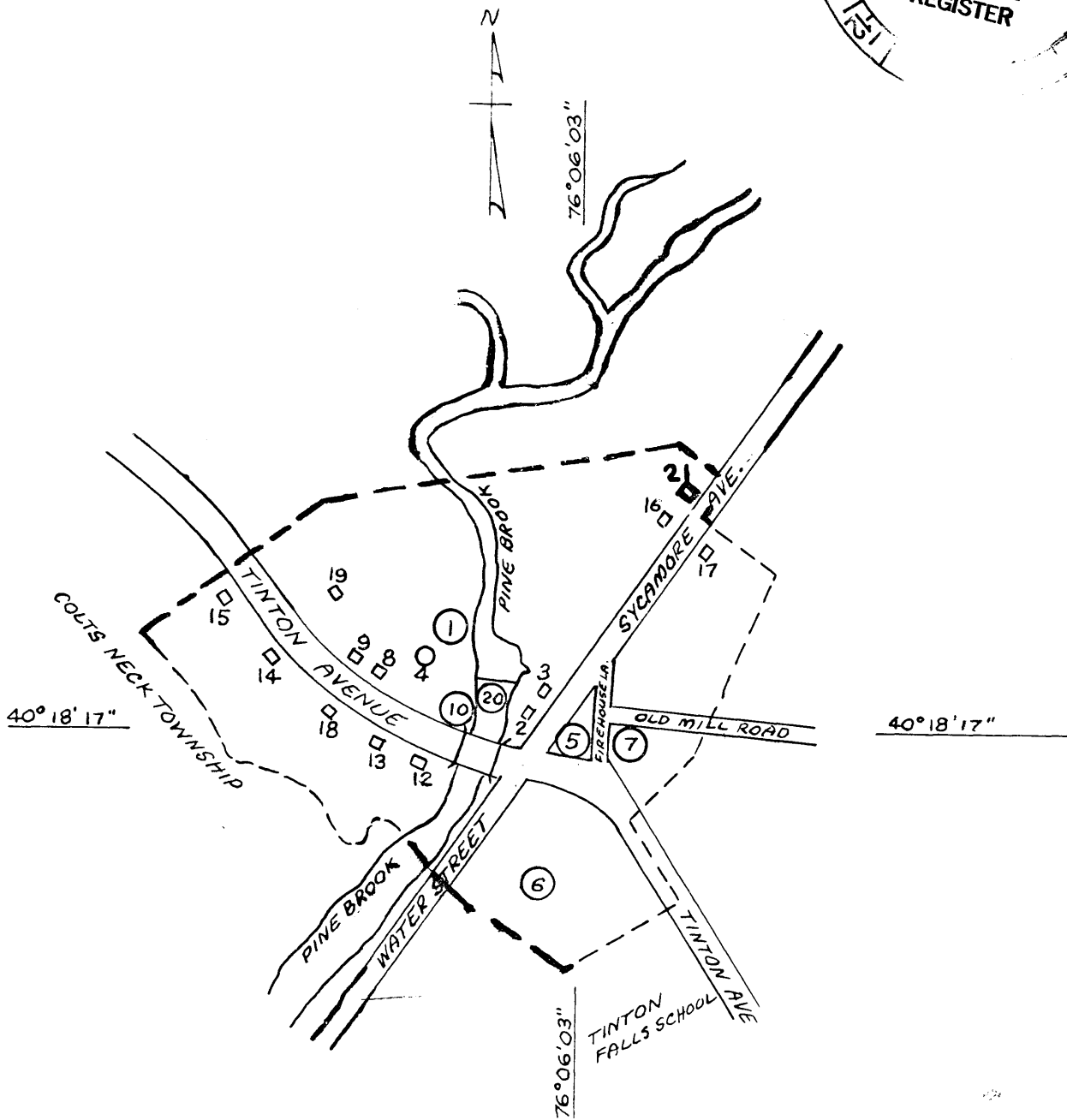
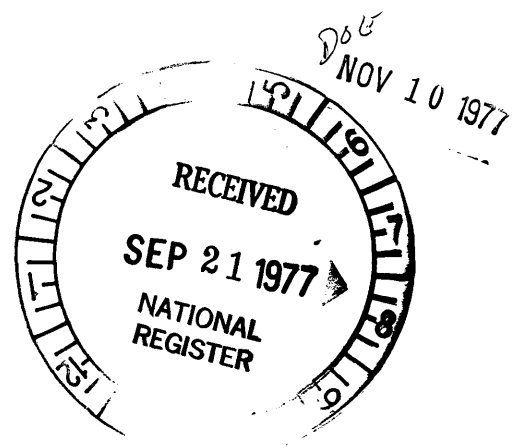

TINTON FALLS VILLAGE HISTORIC DISTRICT
 Borough of ~~NEW SHREWSBURY~~ TINTON FALLS
 (Based on Tax Map, Borough of New Shrewsbury, N.J.)
 MONMOUTH COUNTY
 SCALE 1" = 400' (APPROX.)

W.A. Barrett
 8/24/75