

United States Department of the Interior
National Park Service

National Register of Historic Places Registration Form



713

This form is for use in nominating or requesting determinations for individual properties and districts. See instructions in National Register Bulletin, *How to Complete the National Register of Historic Places Registration Form*. If any item does not apply to the property being documented, enter "N/A" for "not applicable." For functions, architectural classification, materials, and areas of significance, enter only categories and subcategories from the instructions. Place additional certification comments, entries, and narrative items on continuation sheets if needed (NPS Form 10-900a).

1. Name of Property

historic name John G. Chapman House
other names/site number Thomas Bair Residence

2. Location

street & number 974 10th Street

n/a
n/a

 not for publication
city or town Arcata vicinity
state California code _____ county Humboldt code 023 zip code 95521

3. State/Federal Agency Certification

As the designated authority under the National Historic Preservation Act, as amended,
I hereby certify that this nomination request for determination of eligibility meets the documentation standards for registering properties in the National Register of Historic Places and meets the procedural and professional requirements set forth in 36 CFR Part 60.

In my opinion, the property meets does not meet the National Register Criteria. I recommend that this property be considered significant at the following level(s) of significance:

national statewide local

 State Historic Preservation Officer 8/12/11
Date

State or Federal agency/bureau or Tribal Government

In my opinion, the property meets does not meet the National Register criteria.

Signature of commenting official _____ Date _____

Title _____ State or Federal agency/bureau or Tribal Government

4. National Park Service Certification

I hereby certify that this property is:

- entered in the National Register determined eligible for the National Register
- determined not eligible for the National Register removed from the National Register

other (explain): _____

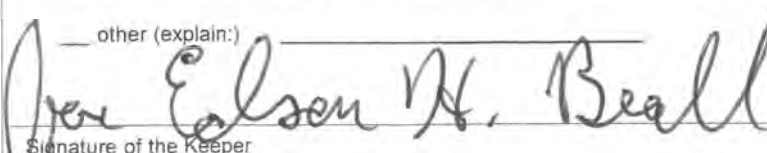
 Date of Action 9-29-11

5. Classification

Ownership of Property
(Check as many boxes as apply.)

Category of Property
(Check only one box.)

Number of Resources within Property
(Do not include previously listed resources in the count.)

- private
- public - Local
- public - State
- public - Federal

- building(s)
- district
- site
- structure
- object

Contributing	Noncontributing	
1		buildings
		sites
		structures
		objects
1		Total

Name of related multiple property listing
(Enter "N/A" if property is not part of a multiple property listing)

Number of contributing resources previously listed in the National Register

N/A

6. Function or Use

Historic Functions
(Enter categories from instructions.)

Current Functions
(Enter categories from instructions.)

Domestic (single dwelling)

Domestic (single dwelling)

7. Description

Architectural Classification
(Enter categories from instructions.)

Materials
(Enter categories from instructions.)

Italianate

foundation: Redwood sill on brick pier
walls: Redwood shiplap

roof: Asphalt composition
other: Brick chimney
Interior lath and plaster walls

Narrative Description

(Describe the historic and current physical appearance of the property. Explain contributing and noncontributing resources if necessary. Begin with a **summary paragraph** that briefly describes the general characteristics of the property, such as its location, setting, size, and significant features.)

Summary Paragraph

The John Grinnell Chapman Home is a one and one half story wood frame building on the southwest corner of Block 209, at 974 10th Street in the City of Arcata, Humboldt County, California. The home is Italianate style with a west wing and veranda. The kitchen extends from the north side of the house and is separated from it by a wall. The main house was constructed in 1876, expanding an earlier 1874 building that has now become an attached wing of the building.

Narrative Description

The one-and-a-half story building has an L-shaped plan, a compound of a main roof of symmetrical appearance and a small wing with a gabled roof. The main roof is a truncated hip roof, with a front cross gable dormer that forms a pediment. The top of the roof is flat, and once supported a captain's walk with wooden balustrade (now removed.) Beneath the roof line are a bracketed cornice with dentils and decorative detail, interrupted by the recessed entry porch with transom, a flat porch roof supported by two rectangular pillars, paired slant bays with bracketed cornice and colonettes, interrupted by the cross-gable dormer. The attached side wing is side-gabled with a bracketed cornice. A flat porch extends from the southern wall of the wing, supported by five narrow turned pillars. Exterior walls are redwood shiplap siding atop large redwood sills over a brick pier foundation. The building has two brick chimneys, one located centrally at the peak of the wing roof, one at the peak of the north side of the main roof. Windows are tall, narrow double-hung sash windows. Those facing the building front have a single pane in each sash. Windows on the back and eastern side of the building have six panes in each sash.

The main house faces south on 10th Street and consists of two bay windowed reception parlors each side of the entry hallway which leads to the formal living room. A large dining room is central to the house, left of the living room and entry hall, with doorway access to the kitchen and pantry, west wing and staircase hallway to the upper floor. A thirty-two inch wide staircase hallway leads to an upstairs foyer under an opening skylight that gave ladder access to the rooftop captains walk. Off the foyer is one master bedroom over the front of the house and two smaller bedrooms to the back.

The building sits on its original brick pier foundation on large redwood sills. The exterior walls are redwood shiplap siding. The interior walls are lath and plaster. Two brick chimneys with hearths are located in the west wing and central living room. Both the dining room and kitchen have suspended chimneys for coal or wood burning appliances. Upstairs, heating appliances vented into the upper portion of the living room chimney. The flues of both chimneys appear to have been shortened when compared to historic photos.

The dining room and kitchen walls are surrounded with wainscot panels. The doors throughout the house are softwood painted faux to resemble maple or hardwood. Windows on the main house are tall, double hung, two over two with singles on the bay windows. Windows on the kitchen and back of the house are double hung six over six. All glass is original. The roof is modern black fiberglass composition over older redwood shake.

The Chapman House retains a high degree of integrity, other than the loss of the captain's walk balustrade on the roof and the loss of both chimney tops. Comparison with 1882 lithograph and historic photographs from 1905 show no other major alterations to the building. Built in 1876, with the side wing in 1874, by its original owner H.S. Daniels, the John G. Chapman home sits on its original location on a rise above 10th and J Streets. In the early 1900's both streets were cut and lowered for grading and drainage, giving the house the appearance of being on a hill. A redwood "kit" garage was added in the 1920's when an automobile became part of the family. The garage is a non-contributor due to its construction after the end of the period of significance.

A brick lined, hand dug well approximately thirty-two inches in diameter and sixteen feet deep is located on the east center edge of the lot. It is mentioned as the dividing point for the sale of the west half of Block 209 to H.S. Daniels in 1872.

8. Statement of Significance

Applicable National Register Criteria

(Mark "x" in one or more boxes for the criteria qualifying the property for National Register listing.)

- A Property is associated with events that have made a significant contribution to the broad patterns of our history.
- B Property is associated with the lives of persons significant in our past.
- C Property embodies the distinctive characteristics of a type, period, or method of construction or represents the work of a master, or possesses high artistic values, or represents a significant and distinguishable entity whose components lack individual distinction.
- D Property has yielded, or is likely to yield, information important in prehistory or history.

Areas of Significance

(Enter categories from instructions.)

- Industry/Mining _____
- Exploration/Settlement _____
- Architecture _____
- _____
- _____

Period of Significance

1876-1905

Significant Dates

Significant Person

(Complete only if Criterion B is marked above.)

Chapman, John G. _____

Cultural Affiliation

Architect/Builder

Daniels, H.S. _____

Criteria Considerations

(Mark "x" in all the boxes that apply.)

Property is:

- A Owned by a religious institution or used for religious purposes.
- B removed from its original location.
- C a birthplace or grave.
- D a cemetery.
- E a reconstructed building, object, or structure.
- F a commemorative property.
- G less than 50 years old or achieving significance within the past 50 years.

Period of Significance (justification)

The period of significance dates from the completion of the main house through the end of the life of John G. Chapman.

Criteria Considerations (explanation, if necessary)

Statement of Significance Summary Paragraph (Provide a summary paragraph that includes level of significance and applicable criteria.)

The John G. Chapman Home is eligible for the National Register under Criteria B and C at the local level of significance. John G. Chapman was an early settler of the city of Union, later established as Arcata. Chapman was a significant figure in the mining and merchant-packing era of Humboldt County. The property is also an excellent example of Italianate residential architecture, constructed of local redwood and demonstrating a high level of architectural craftsmanship and a high degree of integrity.

Narrative Statement of Significance (Provide at least **one** paragraph for each area of significance.)

Criterion B: John G. Chapman

The John G. Chapman Home is the last tangible connection to the life of John G. Chapman, founder of the Union Gold Bluff Placer Mine at lower Gold Bluff Beach in Redwood National and State Parks. In a region better known for its maritime and redwood logging industry, Chapman was a significant figure in Humboldt County's mining industry, the industry that brought the earliest settlers to the town of Union, later Arcata.

John Grinnell Chapman was born May 28, 1832 in Hudson, New York, to John and Anna Huntington Chapman, merchants on the Hudson River. July 23, 1849, John G. Chapman and his brother-in-law, Captain Francis Best, arrived in San Francisco from around Cape Horn aboard Best's brig "Orbert." Chapman and Best went immediately to the goldfields of Trinity County in the fall of 1849. The special California Census of 1852 for Trinity County listed both as "miners" with a home address of New York.

Following the starvation winter of 1851, Chapman and Best opened a general merchandise store and packing business on the North Fork of the Salmon River at "Best's Tent." Known also as Bestville, the settlement became the present day Forks of Salmon, Siskiyou County, California by 1854.

John G. Chapman continued in the merchant and packing trade between the mines, Red Bluff, Trinidad and Union (Arcata) until his move to Arcata early in 1860. There he entered the livery business for about two years. He participated in the removal of 124 Mad River Wiyot tribespeople to the Klamath River Indian Reservation at Waukel in April, 1860, under command of Indian Affairs Agent David Buell.

Chapman Associates with Greenebaum & Company Merchants

Following a brief failed marriage, Chapman moved to Eureka to engage in the warehouse and livery business. He shared a warehouse at Bucksport (south of Eureka) with Joseph Greenebaum of the San Francisco firm of Greenebaum & Company, Auctioneers and Commission Merchants. In 1866, Chapman moved back to Arcata as a general merchant and with J. Greenebaum and George Tilley purchased a one third interest each in Jacoby Building (CA Historic Landmark #783, National Register Listing #17-06-1982) at 791 8th Street on the southwest corner of the Arcata Plaza. Chapman and Greenebaum were under license from the Army to trade with the Hoopa Reservation on the Trinity River.

July 1868, Congress authorized abandonment of the Smith River Indian Farm. Henry Orman, Indian Agent at Smith River, employed J.G. Chapman as agent to transport the Smith River Indians to the Hoopa Valley Reservation. Indian peoples were taken down the coast to the Klamath River, then canoed up the Klamath and Trinity Rivers to Hoopa Valley. Stock and other belongings were moved later over interior trails to the upper Klamath River.

John G. Chapman and Joseph Greenebaum Invest in the Gold Bluff Mine

Following the "Gold Bluff Excitement" of 1850-51 that caught the attention of San Francisco, interest in the gold bearing beach sands south of the Klamath River mouth faded, partly due to Indian-white conflicts. The premium paid for gold during the Civil War revived interest. More scientific interest in the origin of the beach gold caused some successful prospecting by credible locals. Mining camp stories notwithstanding, little of this went unnoticed locally or in San Francisco.

The "West Coast Signal," April 17, 1872, reported J.G. Chapman while in San Francisco on business (presumably with Greenebaum) made the acquaintance of representatives of the Gold Bluff Submarine Mining Company of New York. Their

plans to dredge the ocean near the bluffs were unsuccessful. Sluicing, amalgamation, dredging, chlorination had been tried or considered, but in the end a combination of sluicing and amalgamation proved most successful.

Early in 1872, John G. Chapman and Joseph Greenebaum began acquiring claims at the Lower Gold Bluff in partnership with George Tilley and George Harpst of Arcata. The Union Gold Bluff Placer Mine was organized and John Grinnell Chapman was named Superintendent.

John G. Chapman establishes Permanent Residence in Arcata

J.G. Chapman's residence in Arcata from the late 1860s through 1875 was a house on the northwest corner of 10th and H Streets which burned in the Arcata fire of 1875. In 1876, Chapman began building a new home on the northeast corner of 10th and I Streets, but sold the property without occupying it.

In 1872, J.G. Chapman married again to Elizabeth Burroughs of Port Orford, Oregon. Also in 1872, H.S. Daniels purchased the west half of Block 209 in Arcata. On the southwest corner of this lot at the corner of 10th and J Streets Daniels began work on the Chapman House in 1874, completing it in 1876. October 19th, 1880, Daniels sold the west half of Block 209, including the house to Thomas Bair of Arcata.

Thomas Bair was a local self-made businessman. Coming west from Missouri with his uncle at age 11 in 1855, he found employment as bell rider on lead mules on the Salmon-Trinity pack trains. As a teen, Bair moved to Idaho and Montana and bought his own pack train. Selling out he moved to Arcata in 1867 and became one of the largest ranch owners in the county. He was founder and president of the Bank of Arcata. He re-entered the packing business following Greenebaum and Chapman's exit to the Gold Bluff in 1873 and became the Post Trader at Camp Gaston for the next sixteen years until the post closed.

Mrs. Elizabeth J.G. Chapman Purchases the Chapman Residence

July 9, 1883, Thomas Bair sold the west half of Block 209, including the house at 974 10th Street to Elizabeth J.G. Chapman for \$3,500.

John G. Chapman and Joseph Greenebaum sold their Jacoby Storehouse mercantile business to Julius Greenwald from Nevada City, California in 1873. Chapman continued as Superintendent of the Union Gold Bluff Placer Mine from 1872 to his retirement in 1901. He and Elizabeth Burroughs had four children; Edward H. born 1872; John G. Jr. born 1874; Elizabeth B. born 1880; Juliette born 1882. In 1865, J.G. Chapman's sister, now widow of Captain Francis Best, came west to live with the family and care for the surviving daughter of Chapman's first marriage, Emily Ann. All lived in the Chapman Home in Arcata. As the Chapman boys finished school they shared the labor at the Gold Bluff. Later in the 1890s as J.G. Chapman's health declined, sons Edward and John managed mine business in father's absence.

Chapman and Greenebaum Patent the Gold Bluff, Expand Operations

In 1874, J.G. Chapman, George Tilley and Joseph Greenebaum applied to the General Land Office for federal land patents on the Union Gold Bluff Placer Mine, 194.15 acres. During the 1880's nearby claims were acquired and patented; The Arcata Consolidated Placer Mine, Humboldt Location, Black Sand Location, Coos Bay Location, Chester Location, Wilmington Location and Santa Maria Location (see supporting documentation). By the early 1890's as operational success declined, Greenebaum and Chapman would control 1,400 acres of beach mine extending from Mussel Point (also known as Gate Point) north of the mouth of Redwood Creek to Squash Ann Creek north of Espa Lagoon. Headquarters for the mine was a complex of buildings located on a grassy knoll located about one mile south of Espa Lagoon on Major Creek. Mining flumes and wash house were also located on Espa Lagoon as pictured in Plate VIII and IX, in Bearss. Chapman and Greenebaum owned approximately four miles of Lower Bluff.

In 1876, Joseph Greenebaum died. His nephews and brother, Sigmund in San Francisco became the new principal partners. The Bluffs remained a paying property through the 1880s according to reports of the California State Minerologist. After about 1888, production declined rapidly. The financial panic of 1893 added stress to the business situation and the Greenebaum family pressed J.G. Chapman and his sons for improvements in production. By the late 1890's, gold production was almost nill and the San Francisco partners, by this time known as the London-Paris-American Bank, sought sale of the property.

In 1895, the Chapman House was sold by the Humboldt County Assessor to the State of California for \$12.85 to collect back taxes for the 1894/95 tax year. Business partner Sigmund Greenebaum had assumed an old mortgage on the property in 1897, and the house was recovered by Elizabeth J.G. Chapman in 1898. Indications are that Sigmund Greenebaum had helped the Chapman's recapture the property through a new mortgage that was satisfied by the sale of the Gold Bluff Mine in 1902.

J.G. Chapman Retires From Mining, Dies in Arcata House

In 1901, John G. Chapman retired from mining to the Chapman House in Arcata. January 4, 1902, the 1,400 acre Union Gold Bluff Placer Mine was sold to the Honorable Sturgis W. Whitlock and daughters of Darby, Connecticut, and briefly renamed the Gold Bluff Mining and Lumber Company. The new owners entered bankruptcy by 1904.

April 23, 1905, John Grinnell Chapman died at his home in Arcata. His sons, Edward H. and John G. Jr. had entered the cattle ranching business in Orick, Klamath and Bridgeville in Humboldt County. Son John Jr. ran a hardware store and post office in Orick until his death in 1913.

Son Edward H. Chapman purchased the Baker Hamilton Ranch, also known as the Hamilton Hotel, one mile south of the Klamath River ferry at Dad's Camp near Requa on the coast road. Known as the "Hamilton Hotel" to sportsmen and those who missed the Klamath ferry, it became known as the "Chapman Range" for many decades. Ed Chapman's second wife, Ann Decker, sold the ranch to Larry Grivelli of Klamath in 1960. Bake Hamilton lived at the ranch with the Chapmans until his death in 1930. The Hamilton Hotel was acquired by Redwood National Park in 1968 from Larry Grivelli.

Following the death of Elizabeth J.G. Chapman in 1931, title to the Chapman House passed jointly to Edward H. Chapman of Klamath and daughter Juliette Chapman Cropley, who lived in the Chapman House with her husband, George Cropley and two daughters, Janet and Doris.

While tending cattle at his Bridgeville location, Edward H. Chapman died in the Pacific Lumber Company Hospital in Scotia, California, August 7, 1951, leaving Juliette Chapman sole owner of the House. Juliette's grandson is owner of the house today.

In 1968, the National Park Service acquired Edward Chapman's Ranch on Coastal Drive and the former Union Gold Bluff Placer Mine at Lower Gold Bluff Beach.

In a region known exclusively for its redwood and timber heritage, the John G. Chapman House is a living connection to the mining and merchant-packing era in northwestern California. It is a unique story and significant chapter in the history surrounding Redwood National and State Parks. There is no remaining building from John G. Chapman's mining interests, and his ownership of Jacoby's Storehouse, still extant, was shared with several others. The Chapman House represents the last existing property directly associated with Chapman's life and role in the community.

Criterion C: Italianate Architecture

Originally constructed by H.S. Daniels, the Chapman House represents an excellent example of Italianate residential architecture as found on the west coast of California. The first portion of the building constructed was a small side-gabled one-story house constructed in 1874. By 1876, Daniels completed the main one-and-a-half story house with a hipped roof and large centered gable, and the original 1874 portion became a small wing of the new building. Unlike Italianate row houses built in expensive, densely populated cities like San Francisco, the Chapman House is typical of Italianate homes constructed in cities with wider lots and lower land prices, like Arcata. The low roof pitch, tall, vertically oriented windows with decorative sills and shields, and the elaborate bracketed cornice and colonettes define the Chapman House as an Italianate building. At the time of its construction, the editor of the *Humboldt Times* called it "the finest there is in this section and probably there is no dwelling in the county that will compare with it in appearance." (Van Kirk, p. 14)

The original architect of the property is unknown, but the property exhibits a high degree of craftsmanship and is an excellent example of its style. Constructed of old-growth redwood, probably harvested and milled within Humboldt County, the property has experienced little deterioration or modification. The loss of a captain's walk at the roof peak, and a small balustrade atop the porch, and the loss of the two chimney flues (chimney bases are still evident) are the only noticeable modifications to the building evident when a modern photo is compared to an 1880 lithograph.

9. Major Bibliographical References

Bibliography (Cite the books, articles, and other sources used in preparing this form.)

- Bearss, Edwin C., "History Basic Data, Redwood National Park," National Park Service, 1969; p. 55-64 "Gold Bluffs," p. 111, Plates VIII, IX, illustrating mine location.
- Elliot, Wallace W., "History of Humboldt County, California, 1882", Pacific Press Publishing House, Oakland, CA. John Chapman, p. 150, Thomas Bair, p. 187, Gold Bluff, p. 19, 105, 150, plate of house on p. 76
- Guinn, J.M., "History & Biography of Coast Counties of California," Chapman Publishing Co., Chicago, 1904. Page 1459, biography of John Grinnell Chapman.
- 1852 California Census of Klamath County, California, p. 11
- Simmons, Ned, Trinidad Museum Society, Trinidad, CA. Unpublished notes of Ned Simmons. Various articles from "Arcata Union, Humboldt Times, Western Watchman" from 1887 to 1950 related to the Davison and Chapman family compiled for Redwood National Park.
- Wistar, Isaac J., "Autobiography of Isaac Jones Wistar, 1827-1905," Published 1937, p. 163
- "11th Report of the California State Minerologist, September 15, 1892," p. 232. Beach Washing at the Lower Bluff, the mouth of Redwood Creek, Johnson Ranch and the Upper Bluffs.
- Belcher & Crane, Researchers of Records; "Examination of Title for the J.G. Chapman Residence, SW corner Block 209, Arcata, CA." Eureka, Humboldt County, CA, February 23, 1898. Generated for Greenbaum Mortgage.
- Rev. F.W. Chapman A.M.; "The Chapman Family, Descendents of Robert Chapman, One of the First Settlers of Saybrook, Conn." Chase, Tiffany & Co., Hartford, CT, 1854
- Chapman Family Records. Letters, deeds, mortgages, receipts, licenses and business ledgers of John Grinnell Chapman and Greenebaum & Co. between 1866 and 1901, plus personal correspondence.
- Susie Van Kirk/Peter Palmquist, *Reflections of Arcata's History, Eighty Years of Architecture*, Bug Press, Arcata, January 1979. P. 14, 93. Funded by NHPA and California State Office of Historic Preservation, 1966. Documentation of Chapman House.
- U.S. Bureau of Land Management, General Land Office Records: Patents issued to John G. Chapman and Sigmund Greenbaum.
- Redwood National Park: Finn, Stull, Hefti, Leach; "Information Gathered During an Inspection of Grivelli Residences-Hamilton Hotel." February 10, 1972.
- Redwood National Park: Finn, Stull, Hefti, Leach; "Transcription of Oral History Interview with Mrs. Ann (Decker) Chapman, 415 "P" Street, Pioneer House, Apartment 220, Sacramento, CA, dated February 9, 1973.

Previous documentation on file (NPS):

preliminary determination of individual listing (36 CFR 67 has been requested)
previously listed in the National Register
previously determined eligible by the National Register
designated a National Historic Landmark
recorded by Historic American Buildings Survey #

Primary location of additional data:

State Historic Preservation Office
x Other State agency
Federal agency
x Local government
x University
x Other

Redwood National and State Park.
Humboldt State University, Humboldt Room Archives, Arcata, CA.
Humboldt County Library, Humboldt History Room Archives, Eureka, CA.
Humboldt County Historical Society, Archives, Eureka, CA.

recorded by Historic American Engineering Record #
recorded by Historic American Landscape Survey #

Name of repository: Eureka, CA.

Historic Resources Survey Number (if assigned):

10. Geographical Data

Acreage of Property Less than 1 acre
(Do not include previously listed resource acreage.)

UTM References

(Place additional UTM references on a continuation sheet.)

Table with 4 columns: Reference Number, Zone, Easting, Northing. Contains data for references 1, 2, 3, and 4.

Verbal Boundary Description (Describe the boundaries of the property.)

Block #209, City of Arcata, AP# 21-142-15, southwest quarter of Block 209 at 10th and J Streets.
Latitude 40 degrees 52' 13.62" North/Longitude 124 degrees 05' 17.87" West

Boundary Justification (Explain why the boundaries were selected.)

The boundary is the Arcata city lot occupied by the Chapman House.

11. Form Prepared By

name/title Roy Chapman Richey
organization
date
street & number PO Box 1121
telephone (775) 847-0136
city or town Virginia City
state Nevada zip code 89440
e-mail alfdoten@gmail.com

Additional Documentation

Submit the following items with the completed form:

- **Maps:** A **USGS map** (7.5 or 15 minute series) indicating the property's location.
A **Sketch map** for historic districts and properties having large acreage or numerous resources. Key all photographs to this map.
- **Continuation Sheets**
- **Additional items:** (Check with the SHPO or FPO for any additional items.)

Photographs:

Submit clear and descriptive photographs. The size of each image must be 1600x1200 pixels at 300 ppi (pixels per inch) or larger. Key all photographs to the sketch map.

Name of Property: John G. Chapman House

City or Vicinity: Arcata

County: Humboldt

State: California

Photographer: Roy Chapman Richey

Date Photographed: April 21, 2009

Description of Photograph(s) and number:

CA_Humboldt_Chapman House_0001.tif: Primary façade, facing north

CA_Humboldt_Chapman House_0002.tif: Close-up of pediment, primary façade, facing northwest

Photographer: William Burg

Date Photographed: June 15, 2011

Description of Photograph(s) and number:

CA_Humboldt_Chapman House_0003.tif: Primary façade, facing northeast

CA_Humboldt_Chapman House_0004.tif: Concrete retaining wall and primary façade, facing northwest

CA_Humboldt_Chapman House_0005.tif: Primary façade showing 1874 building on left, facing north

CA_Humboldt_Chapman House_0006.tif: Building rear showing 1874 building on right, facing southeast

CA_Humboldt_Chapman House_0007.tif: Close-up of entry portico, door, bay window and pediment, facing north

Property Owner:

(Complete this item at the request of the SHPO or FPO.)

name Roy Chapman Richey

street & number PO Box 1121

telephone (775) 847-0136

city or town Virginia City

state Nevada zip code 89440

Paperwork Reduction Act Statement: This information is being collected for applications to the National Register of Historic Places to nominate properties for listing or determine eligibility for listing, to list properties, and to amend existing listings. Response to this request is required to obtain a benefit in accordance with the National Historic Preservation Act, as amended (16 U.S.C. 460 et seq.).

Estimated Burden Statement: Public reporting burden for this form is estimated to average 18 hours per response including time for reviewing instructions, gathering and maintaining data, and completing and reviewing the form. Direct comments regarding this burden estimate or any aspect of this form to the Office of Planning and Performance Management, U.S. Dept. of the Interior, 1849 C. Street, NW, Washington, DC.

United States Department of the Interior
National Park Service

National Register of Historic Places Continuation Sheet

Chapman House
Name of Property
Humboldt County, California
County and State
Name of multiple listing (if applicable)

Section number Additional Documentation

Page 11

Figure Log

- Figure 1: Chapman House, from W.W. Elliott's "History of Humboldt County, 1882"
- Figure 2: 974 10th Street, photographed in approximately 1905
- Figure 3: Chapman House, circa 1935
- Figure 4: Belcher & Crane title search map, dated 1898, indicating Chapman House lot
- Figure 5: Chapman's mining property and residence at Gold Bluff, no longer extant

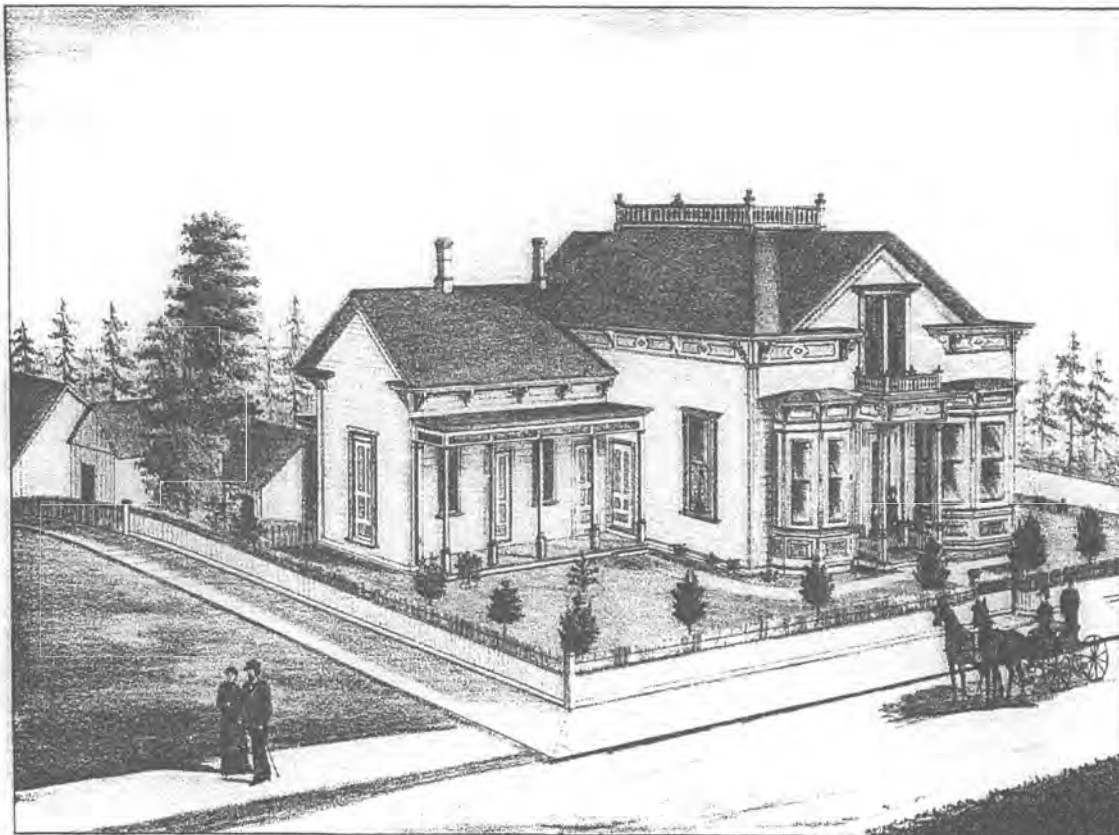

RESIDENCE OF THOMAS BAIR, ARCATA, HUMBOLDT CO. CAL.

Figure 1: Chapman House, from W.W. Elliott's "History of Humboldt County, 1882"

United States Department of the Interior
National Park Service

National Register of Historic Places
Continuation Sheet

Chapman House
Name of Property
Humboldt County, California
County and State
Name of multiple listing (if applicable)

Section number Additional Documentation

Page 12

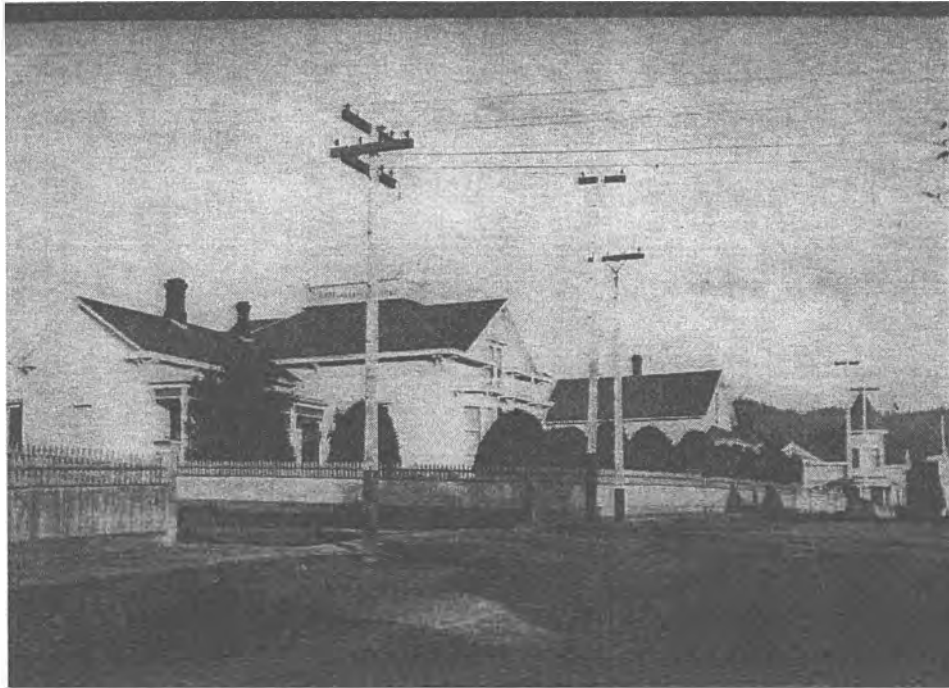

Figure 2: 974 10th Street, photographed in approximately 1905

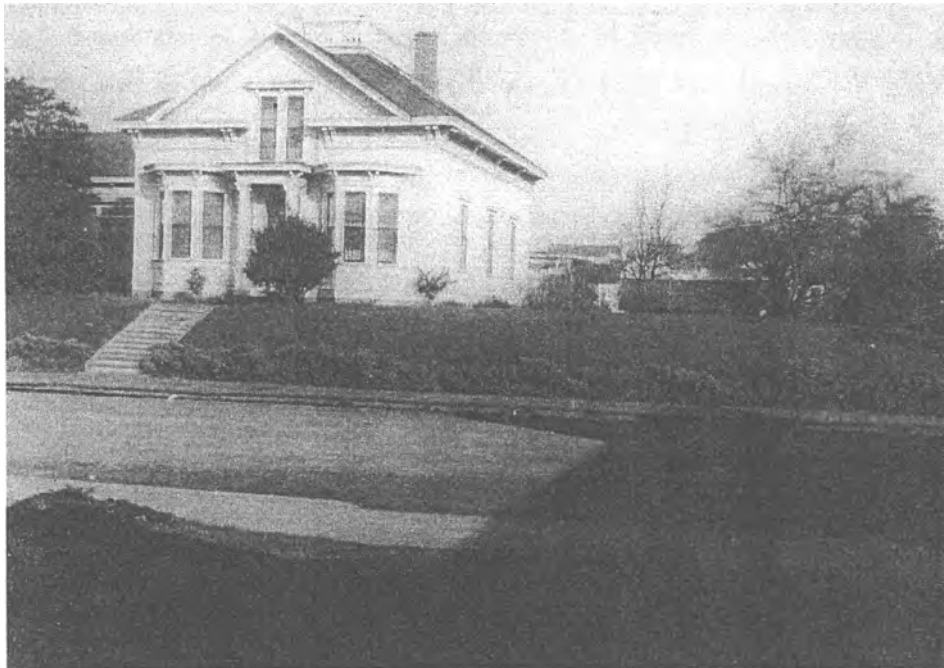

Figure 3: Chapman House, circa 1935

United States Department of the Interior
National Park Service

National Register of Historic Places
Continuation Sheet

Chapman House
Name of Property
Humboldt County, California
County and State
Name of multiple listing (if applicable)

Section number Additional Documentation

Page 13

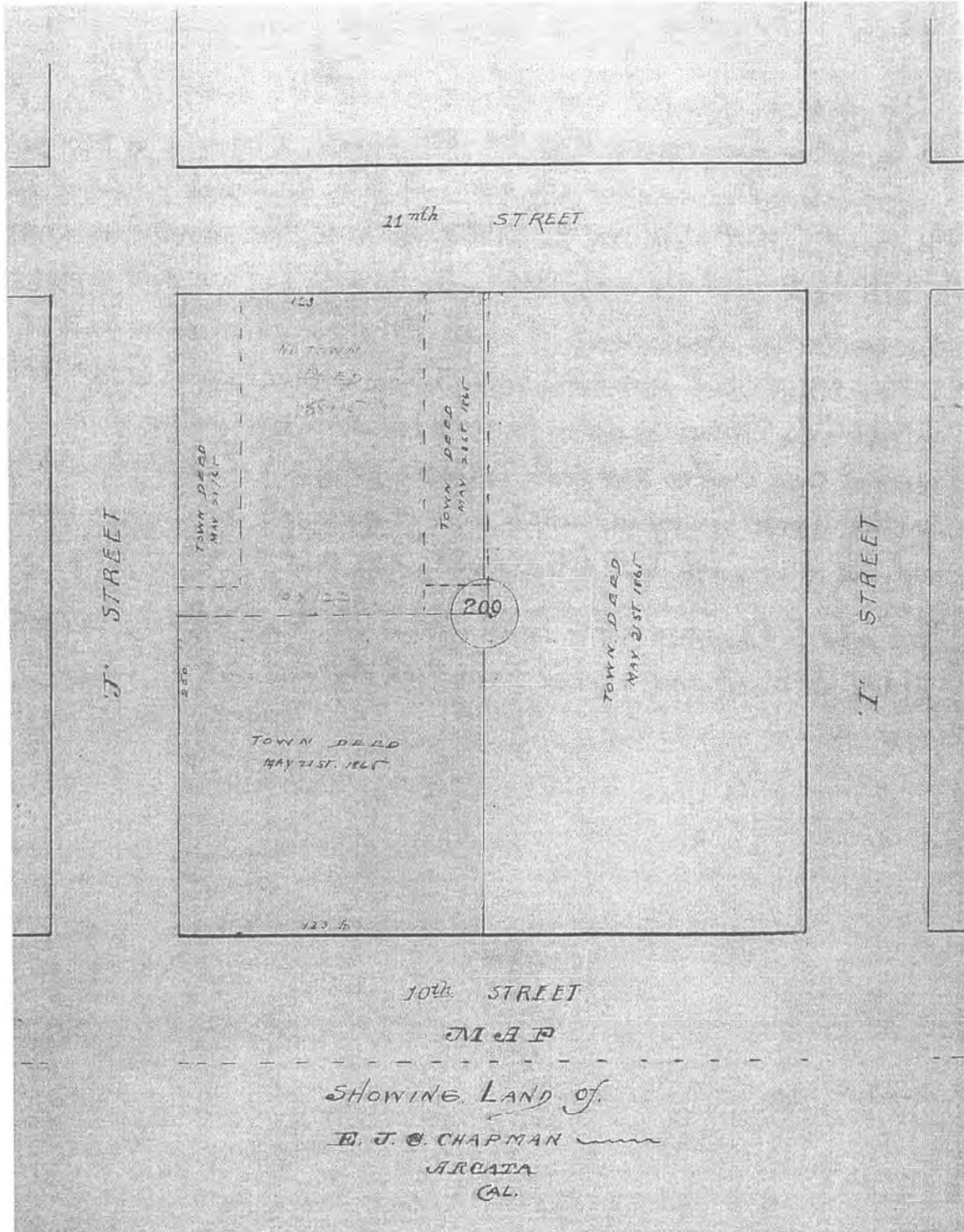

Figure 4: Belcher & Crane title search map, dated 1898, indicating Chapman House lot

United States Department of the Interior
National Park Service

National Register of Historic Places Continuation Sheet

Chapman House
Name of Property
Humboldt County, California
County and State
Name of multiple listing (if applicable)

Section number Additional Documentation

Page 14

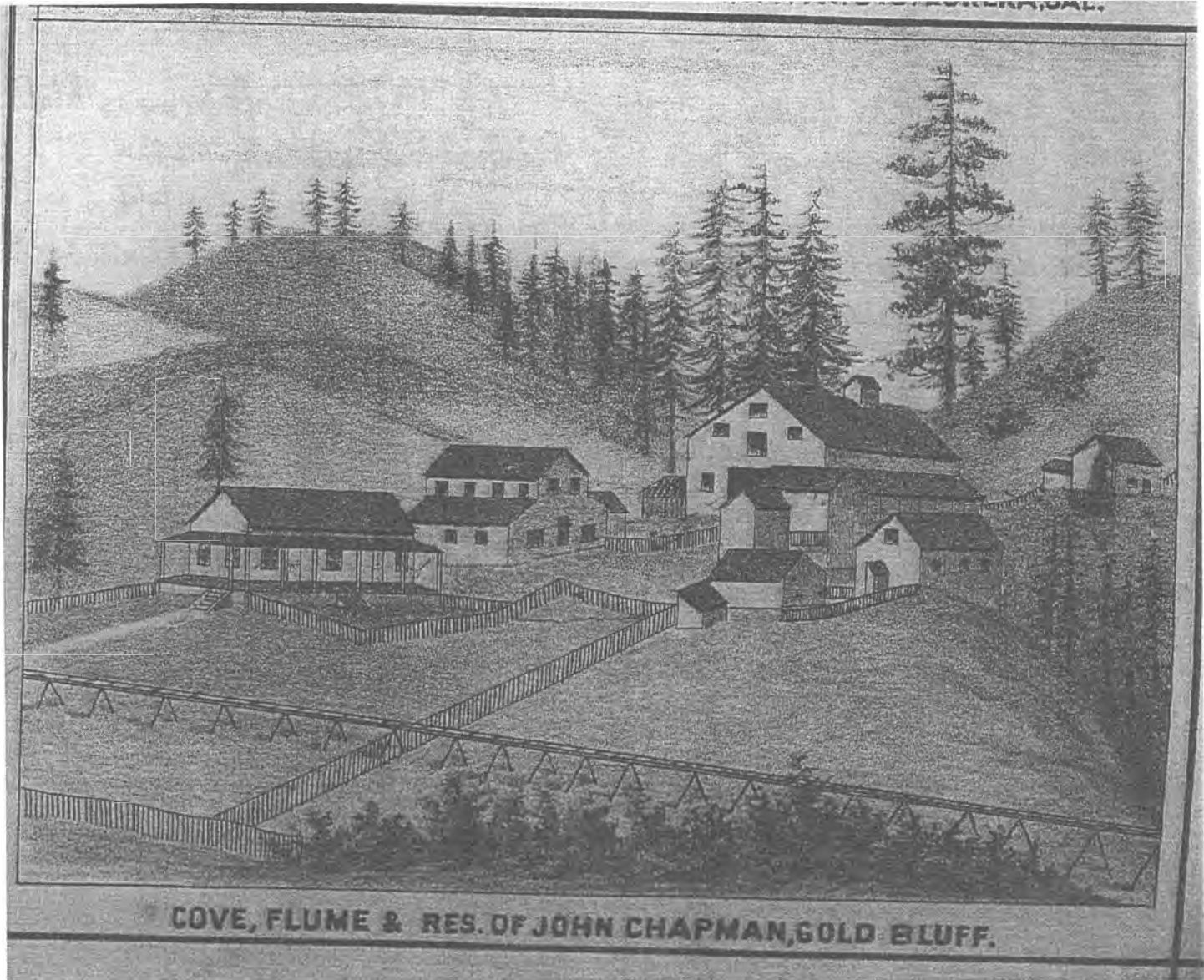

Figure 5: Chapman's mining property and residence at Gold Bluff, no longer extant

UNITED STATES DEPARTMENT OF THE INTERIOR
NATIONAL PARK SERVICE

NATIONAL REGISTER OF HISTORIC PLACES
EVALUATION/RETURN SHEET

REQUESTED ACTION: NOMINATION

PROPERTY NAME: Chapman, John G., House

MULTIPLE NAME:

STATE & COUNTY: CALIFORNIA, Humboldt

DATE RECEIVED: 8/19/11 DATE OF PENDING LIST: 9/14/11
DATE OF 16TH DAY: 9/29/11 DATE OF 45TH DAY: 10/04/11
DATE OF WEEKLY LIST:

REFERENCE NUMBER: 11000713

REASONS FOR REVIEW:

APPEAL: N DATA PROBLEM: N LANDSCAPE: N LESS THAN 50 YEARS: N
OTHER: N PDIL: N PERIOD: N PROGRAM UNAPPROVED: N
REQUEST: N SAMPLE: N SLR DRAFT: N NATIONAL: N

COMMENT WAIVER: N

ACCEPT RETURN REJECT 9.29.11 DATE

ABSTRACT/SUMMARY COMMENTS:

**Entered in
The National Register
of
Historic Places**

RECOM./CRITERIA _____

REVIEWER _____ DISCIPLINE _____

TELEPHONE _____ DATE _____

DOCUMENTATION see attached comments Y/N see attached SLR Y/N

If a nomination is returned to the nominating authority, the nomination is no longer under consideration by the NPS.

United States Department of the Interior
National Park Service

**National Register of Historic Places
Continuation Sheet**

Chapman House

Name of Property
Humboldt County, California

County and State

Name of multiple listing (if applicable)

Section number Additional Documentation

Page 15



Name of Property: John G. Chapman House

City or Vicinity: Arcata

County: Humboldt

State: California

Photographer: Roy Chapman Richey

Date Photographed: April 21, 2009

Description of Photograph(s) and number:

CA_Humboldt_Chapman House_0001.tif: Primary façade, facing north

United States Department of the Interior
National Park Service

National Register of Historic Places
Continuation Sheet

Chapman House
Name of Property
Humboldt County, California
County and State
Name of multiple listing (if applicable)

Section number Additional Documentation

Page 16

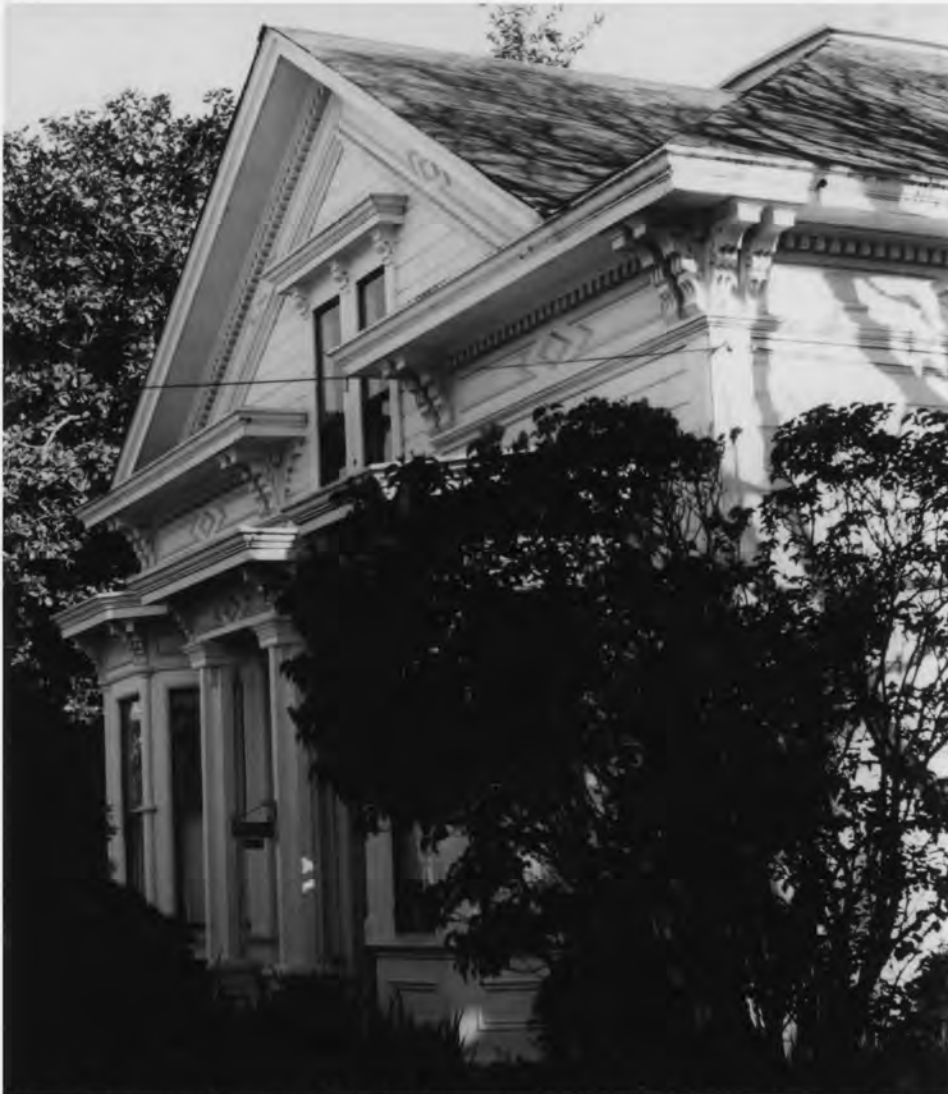

CA_Humboldt_Chapman House_0002.tif: Close-up of pediment, primary façade, facing northwest

United States Department of the Interior
National Park Service

National Register of Historic Places
Continuation Sheet

Chapman House
Name of Property
Humboldt County, California
County and State
Name of multiple listing (if applicable)

Section number Additional Documentation

Page 17



Photographer: William Burg
 Date Photographed: June 15, 2011
 Description of Photograph(s) and number:
 CA_Humboldt_Chapman House_0003.tif: Primary façade, facing northeast

United States Department of the Interior
National Park Service

National Register of Historic Places
Continuation Sheet

Chapman House
Name of Property
Humboldt County, California
County and State
Name of multiple listing (if applicable)

Section number Additional Documentation

Page 18



CA_Humboldt_Chapman House_0004.tif: Concrete retaining wall and primary façade, facing northwest

United States Department of the Interior
National Park Service

National Register of Historic Places
Continuation Sheet

Chapman House
Name of Property
Humboldt County, California
County and State
Name of multiple listing (if applicable)

Section number Additional Documentation

Page 19



CA_Humboldt_Chapman House_0005.tif: Primary façade showing 1874 building on left, facing north

United States Department of the Interior
National Park Service

**National Register of Historic Places
Continuation Sheet**

Chapman House
Name of Property
Humboldt County, California
County and State
Name of multiple listing (if applicable)

Section number Additional Documentation

Page 20



CA_Humboldt_Chapman House_0006.tif: Building rear showing 1874 building on right, facing southeast

United States Department of the Interior
National Park Service

National Register of Historic Places
Continuation Sheet

Chapman House
Name of Property
Humboldt County, California
County and State
Name of multiple listing (if applicable)

Section number Additional Documentation

Page 21



CA_Humboldt_Chapman House_0007.tif: Close-up of entry portico, door, bay window and pediment, facing north



U.S. DEPARTMENT OF THE INTERIOR
U.S. GEOLOGICAL SURVEY

STATE OF CALIFORNIA
DEPARTMENT OF WATER RESOURCES

ARCATA SOUTH QUADRANGLE
CALIFORNIA-HUMBOLDT CO.
7.5 MINUTE SERIES (TOPOGRAPHIC)
SE/4 EUREKA 15' QUADRANGLE

BLUE LAKE 1:62 5000

J.G. Chapman House,
974 10th Street - Arcata, Ca.
Southwest Corner Block #209
AP #21-142-15 corner 10th & J.S.
UTM 10T 408400mE 4524740mN
NE 1/4 SW 1/4 SE 1/4 Sec 29 T 6 N R 1 E

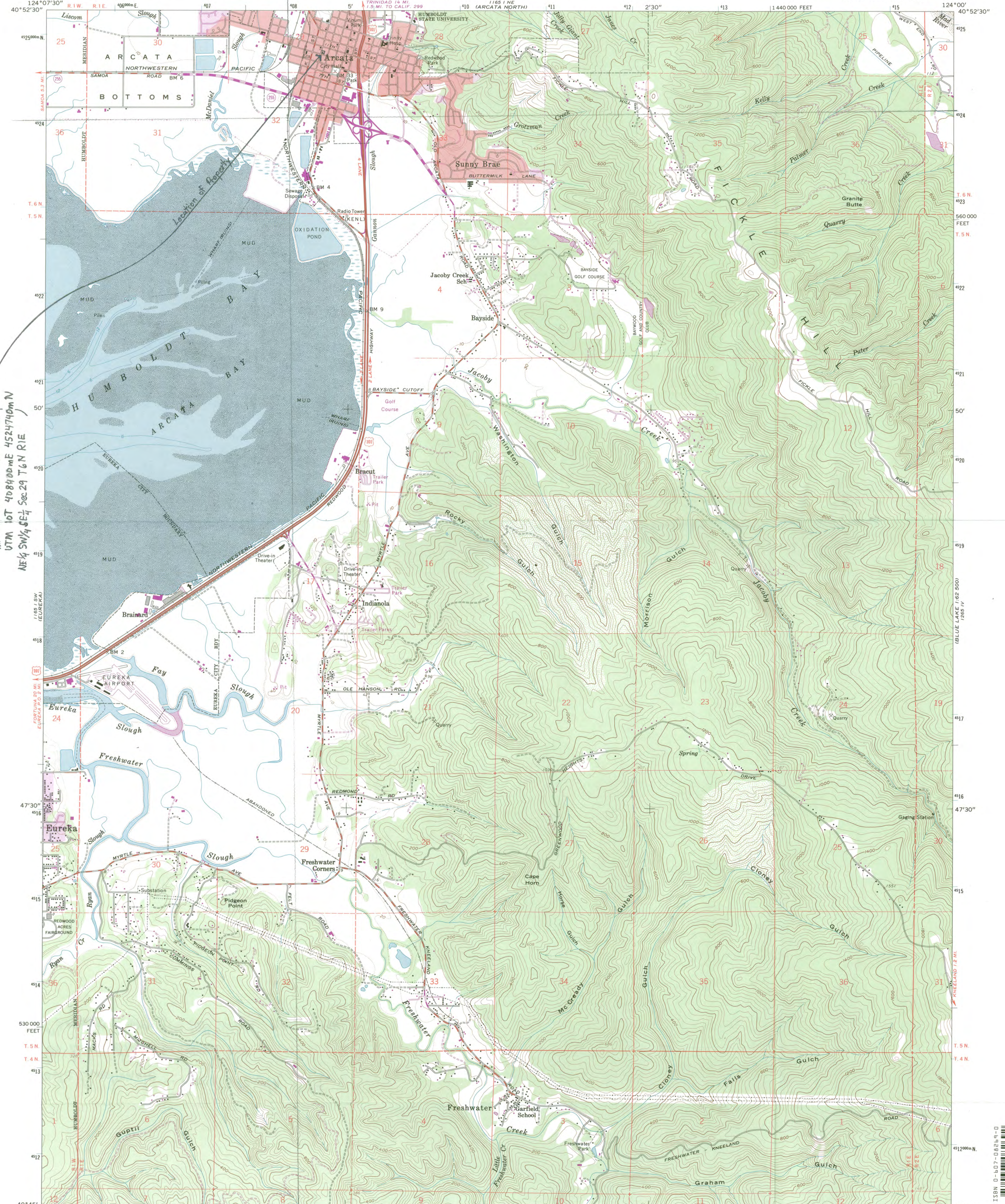

Mapped, edited, and published by the Geological Survey
Control by USGS and USC&GS
Topography from aerial photographs by photogrammetric methods and by planetarium surveys 1959. Aerial photographs taken 1956
Hydrography compiled from USC&GS chart 5832 (1956)
Polyconic projection. 1927 North American datum
10,000-foot grid based on California coordinate system, zone 1
1000-meter Universal Transverse Mercator grid ticks, zone 10, shown in blue
Red tint indicates areas in which only landmark buildings are shown
Revisions shown in purple compiled from aerial photographs taken 1972. This information not field checked
Purple tint indicates extension of urban areas

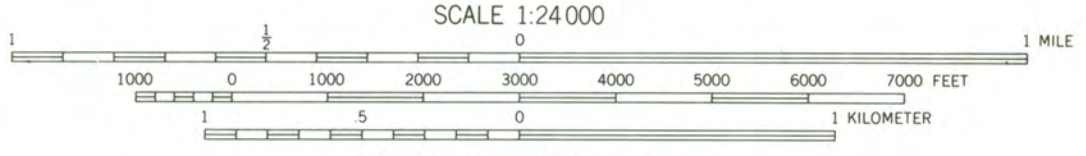
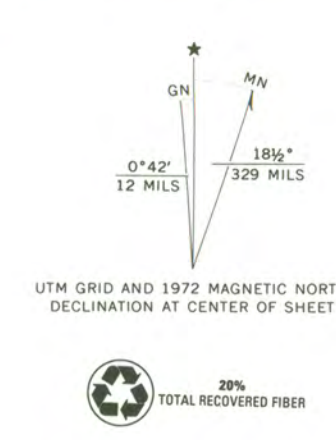

CONTOUR INTERVAL 40 FEET
DOTTED LINES REPRESENT 10-FOOT CONTOURS
DATUM IS MEAN SEA LEVEL
DEPTH CURVES IN FEET—DATUM IS MEAN LOWER LOW WATER
SHORELINE SHOWN REPRESENTS THE APPROXIMATE LINE OF MEAN HIGH WATER
THE MEAN RANGE OF TIDE IS APPROXIMATELY 4 FEET



ROAD CLASSIFICATION
Heavy-duty ——— Light-duty ———
Medium-duty ——— Unimproved dirt - - - - -
U.S. Route (circle with number) State Route (circle with number)

ARCATA SOUTH, CALIF.
SE/4 EUREKA 15' QUADRANGLE
N4045-W12400/7.5
1959
PHOTOREVISED 1972
AMS 1165 I SE—SERIES V895

FOR SALE BY U.S. GEOLOGICAL SURVEY, P.O. BOX 25286, DENVER, COLORADO 80225
A FOLDER DESCRIBING TOPOGRAPHIC MAPS AND SYMBOLS IS AVAILABLE ON REQUEST



ISBN 0-607-08269-0
ARCATA SOUTH, CALIF. 1:24,000

Chapman House
Arcata, Humboldt County, California
Staff Report

The Chapman House is a one and one-half story wood frame Italianate residence located in Arcata, California. The main house was constructed in 1876 as an expansion of a smaller 1874 building that became an attached wing of the 1876 building. The building has a truncated hipped main roof and the wing has a gabled roof, creating an L-shaped plan. A prominent front cross gable dormer forms a pediment above a small flat porch roof supported by two rectangular pillars and paired bays. Exterior walls are redwood shiplap siding atop redwood sills on a brick pier foundation.

The building is eligible for the National Register under Criterion B for its association with John Grinnell Chapman, and under Criterion C as a locally significant example of Italianate residential architecture. John G. Chapman, born in New York, came to California in 1849 as part of the California gold rush. Switching quickly from mining to the merchant and packing trade, Chapman moved to Arcata in 1860, where he operated a packing and livery business. He returned to the gold mining business in 1872 when he established the Union Gold Bluff Placer Mine in northern Humboldt County. His wife, Elizabeth Chapman, purchased the subject property from its earlier owner, Thomas Bair, in 1883. The Chapman family occupied the house, and John G. Chapman took up permanent residence there in 1901 upon his retirement from the mining business. He died there in 1905. There is no remaining building from John G. Chapman's mining interests, and while he was part owner of Jacoby's Storehouse, a National Register listed property, the Chapman House represents the only extant property with a direct and exclusive connection to the working life of a significant figure in Humboldt County's mining and merchant-packing industry.

The period of significance for the property is 1876-1905, from the construction of the later main building (and integration of the earlier 1874 building) until the death of John G. Chapman. The property exhibits a high degree of craftsmanship and architectural detail, as an example of a single-story Italianate residence with hipped roof, center gable and paired bay windows. The property retains a high degree of integrity in all aspects, with the exception of the loss of two chimney flues and a "widow's walk" balustrade on the truncated roof.

The property is nominated on behalf of its owner, Roy Chapman Richey.

Staff supports the nomination as written and recommends that the State Historical Resources Commission determine that the Chapman House meets National Register Criterion B and C at the local level of significance. Staff recommends the State Historic Preservation Officer approve the nomination for forwarding to the National Park Service for listing in the National Register.

William Burg
Historian I
June 23, 2011

**OFFICE OF HISTORIC PRESERVATION
DEPARTMENT OF PARKS AND RECREATION**

P.O. BOX 942896
SACRAMENTO, CA 94296-0001
(916) 653-6624 Fax: (916) 653-9824
calshpo@ohp.parks.ca.gov



August 12, 2011

Ms. Carol Shull, Keeper
National Register of Historic Places
National Park Service 2280
1201 I (Eye) Street, NW
Washington, DC 20005

Subject: **Chapman House**
Arcata, Humboldt County, California
National Register of Historic Places

Dear Ms. Shull:

Enclosed please find the **Chapman House** nomination to the National Register of Historic Places. This property is located in Arcata, Humboldt County, California. On August 5, 2011, the State Historical Resources Commission unanimously found the property eligible for the National Register under Criteria B and C at the local level of significance.

The property is nominated on behalf of the property owner, Roy Chapman Richey.

If you have any questions regarding this nomination, please contact William Burg of my staff at (916) 445-7004.

Sincerely,

A handwritten signature in black ink, appearing to read "M. W. Donaldson".

for

Milford Wayne Donaldson, FAIA
State Historic Preservation Officer

Enclosures