



C.P.S.  
File # 10195



**Grubb & Ellis Development Company**  
**Oakland City Center**  
**1333 Broadway, Suite 925**  
**Oakland, California 94612**

- TO**
1. The 1100 Broadway Building
  2. 1100 Broadway, Oakland, Alameda, California
  3. Mr. Doug Salter
  4. 1980
  5. Grubb & Ellis Development Co.
  6. Front looking east
  7. 1 of 4

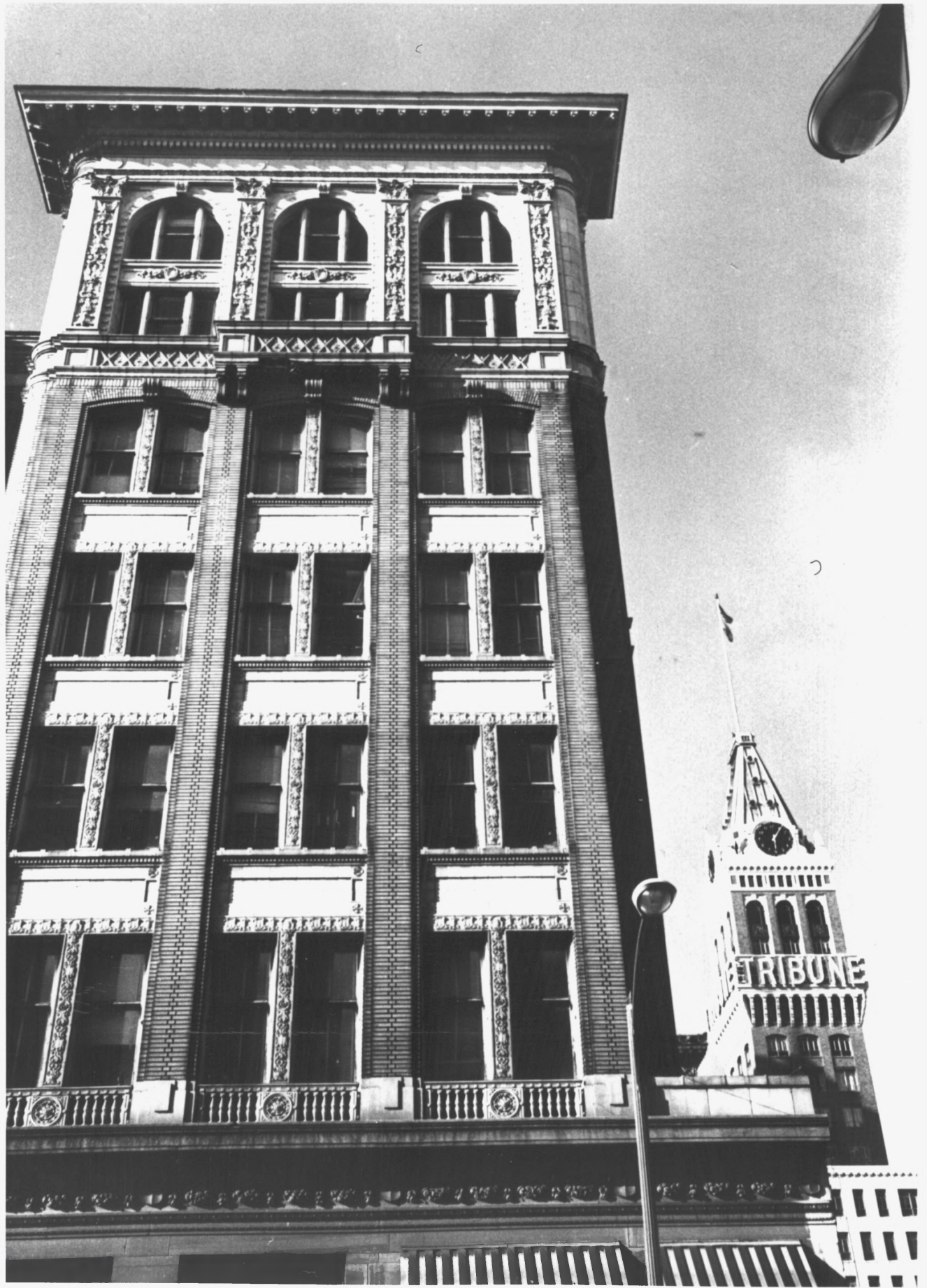



**Grubb & Ellis Development Company**  
**Oakland City Center**  
**1333 Broadway, Suite 925**  
**Oakland, California 94612**

**TO**

1. The 1100 Broadway Building
2. 1100 Broadway, Oakland, Alameda,  
California
3. Unknown
4. 1972
5. Grubb & Ellis Development Co.
6.  $\frac{1}{2}$  side looking northeast
7. 2 of 4



Will  
**SELL, TRADE or LEASE**  
HENRY J. ARBAUD 444-7785  
ENTRANCE TO BART STATION



**Grubb & Ellis Development Company**  
**Oakland City Center**  
**1333 Broadway, Suite 925**  
**Oakland, California 94612**

**TO**

1. The 1100 Broadway Building
2. 1100 Broadway, Oakland, Alameda,  
California
3. Unknown
4. 1972
5. Grubb & Ellis Development Co.
6. ½ side looking northeast
7. 3 of 4





**Grubb & Ellis Development Company**  
**Oakland City Center**  
**1333 Broadway, Suite 925**  
**Oakland, California 94612**

**TO**

1. The 1100 Broadway Building
2. 1100 Broadway, Oakland, Alameda,  
California
3. Unknown
4. 1972
5. Grubb & Ellis Development Co.
6. Full side looking northwest
7. 4 of 4

722. # 9598

C.P.S.

9598