

United States Department of the Interior  
National Park Service

National Register of Historic Places  
Registration Form

1139

This form is for use in nominating or requesting determinations for individual properties and districts. See instructions in *How to Complete the National Register of Historic Places Registration Form* (National Register Bulletin 16A). Complete each item by marking "x" in the appropriate box or by entering the information requested. If an item does not apply to the property being documented, enter "N/A" for "not applicable." For functions, architectural classification, materials, and areas of significance, enter only categories and subcategories from the instructions. Place additional entries and narrative items on continuation sheets (NPS Form 10-900a). Use a typewriter, word processor, or computer, to complete all items.

1. Name of Property

historic name Waldo Chinese Cemetery

other names/site number N/A

2. Location

street & number Approx. .5 miles s.w. of intersection of Waldo <sup>N/A</sup> Road and BLM Road 40-8-28 (USDI BLM Medford District)  not for publication

city or town Cave Junction  vicinity

state Oregon code OR county Josephine code 033 zip code 97523

3. State/Federal Agency Certification

As the designated authority under the National Historic Preservation Act, as amended, I hereby certify that this  nomination  request for determination of eligibility meets the documentation standards for registering properties in the National Register of Historic Places and meets the procedural and professional requirements set forth in 36 CFR Part 60. In my opinion, the property  meets  does not meet the National Register criteria. I recommend that this property be considered significant  nationally  statewide  locally. ( See continuation sheet for additional comments.)

John S. Douglas 8/14/01  
Signature of certifying official/Title Date  
Preservation Officer, Bureau of Land Management  
State of Federal agency and bureau

In my opinion, the property  meets  does not meet the National Register criteria. ( See continuation sheet for additional comments.)

Jane Hamrick 12/19/00  
Signature of certifying official/Title Date  
Deputy SHPO  
Oregon State Historic Preservation Office  
State or Federal agency and bureau

4. National Park Service Certification

I hereby certify that the property is:

<input checked="" type="checkbox"/> entered in the National Register. <input type="checkbox"/> See continuation sheet.	Signature of the Keeper	Date of Action
<input type="checkbox"/> determined eligible for the National Register <input type="checkbox"/> See continuation sheet.	<u>entered in the</u>	<u>10.4.01</u>
<input type="checkbox"/> determined not eligible for the National Register.	<u>National Register</u>	
<input type="checkbox"/> removed from the National Register.		
<input type="checkbox"/> other, (explain): _____		

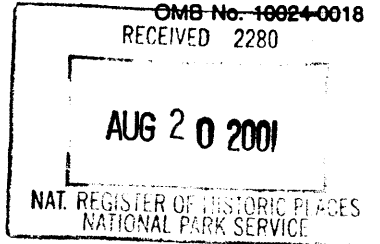

United States Department of the Interior  
National Park Service

National Register of Historic Places  
Registration Form

This form is for use in nominating or requesting determinations for individual properties and districts. See instructions in *How to Complete the National Register of Historic Places Registration Form* (National Register Bulletin 16A). Complete each item by marking "x" in the appropriate box or by entering the information requested. If an item does not apply to the property being documented, enter "N/A" for "not applicable." For functions, architectural classification, materials, and areas of significance, enter only categories and subcategories from the instructions. Place additional entries and narrative items on continuation sheets (NPS Form 10-900a). Use a typewriter, word processor, or computer, to complete all items.

1. Name of Property

historic name Waldo Chinese Cemetery

other names/site number N/A

2. Location

street & number Approx. .5 miles s.w. of intersection of Waldo  not for publication  
Road and BLM Road 40-8-28 (USDI BLM Medford District)

city or town Cave Junction  vicinity

state Oregon code OR county Josephine code 033 zip code 97523

3. State/Federal Agency Certification

As the designated authority under the National Historic Preservation Act, as amended, I hereby certify that this  nomination  request for determination of eligibility meets the documentation standards for registering properties in the National Register of Historic Places and meets the procedural and professional requirements set forth in 36 CFR Part 60. In my opinion, the property  meets  does not meet the National Register criteria. I recommend that this property be considered significant  nationally  statewide  locally. ( See continuation sheet for additional comments.)

\_\_\_\_\_  
Signature of certifying official/Title Date

\_\_\_\_\_  
State of Federal agency and bureau

In my opinion, the property  meets  does not meet the National Register criteria. ( See continuation sheet for additional comments.)

\_\_\_\_\_  
Signature of certifying official/Title Date

\_\_\_\_\_  
State or Federal agency and bureau

4. National Park Service Certification

I hereby certify that the property is:	Signature of the Keeper	Date of Action
<input type="checkbox"/> entered in the National Register. <input type="checkbox"/> See continuation sheet.	_____	_____
<input type="checkbox"/> determined eligible for the National Register <input type="checkbox"/> See continuation sheet.	_____	_____
<input type="checkbox"/> determined not eligible for the National Register.	_____	_____
<input type="checkbox"/> removed from the National Register.	_____	_____
<input type="checkbox"/> other, (explain): _____	_____	_____

Name of Property

County and State

5. Classification

Ownership of Property

(Check as many boxes as apply)

- private
- public-local
- public-State
- public-Federal

Category of Property

(Check only one box)

- building(s)
- district
- site
- structure
- object

Number of Resources within Property

(Do not include previously listed resources in the count.)

Contributing	Noncontributing	
		buildings
1		sites
		structures
		objects
1		Total

Name of related multiple property listing

(Enter "N/A" if property is not part of a multiple property listing.)

Mining Resources of the Upper Illinois Valley Oregon 0

Number of contributing resources previously listed in the National Register

6. Function or Use

Historic Functions

(Enter categories from instructions)

FUNERARY: Cemetery

Current Functions

(Enter categories from instructions)

VACANT/NOT IN USE

7. Description

Architectural Classification

(Enter categories from instructions)

NO STYLE: Cemetery

Materials

(Enter categories from instructions) N/A

- foundation \_\_\_\_\_
- walls \_\_\_\_\_
- roof \_\_\_\_\_
- other \_\_\_\_\_

Narrative Description

(Describe the historic and current condition of the property on one or more continuation sheets.)

Please See Continuation Sheets

Name of Property

County and State

**8. Statement of Significance**

**Applicable National Register Criteria**

(Mark "x" in one or more boxes for the criteria qualifying the property for National Register listing.)

- A** Property is associated with events that have made a significant contribution to the broad patterns of our history.
- B** Property is associated with the lives of persons significant in our past.
- C** Property embodies the distinctive characteristics of a type, period, or method of construction or represents the work of a master, or possesses high artistic values, or represents a significant and distinguishable entity whose components lack individual distinction.
- D** Property has yielded, or is likely to yield, information important in prehistory or history.

**Criteria Considerations**

(Mark "x" in all the boxes that apply.)

Property is:

- A** owned by a religious institution or used for religious purposes.
- B** removed from its original location.
- C** a birthplace or grave.
- D** a cemetery.
- E** a reconstructed building, object, or structure.
- F** a commemorative property.
- G** less than 50 years of age or achieved significance within the past 50 years.

**Areas of Significance**

(Enter categories from instructions)

EXPLORATION/SETTLEMENT

ETHNIC HERITAGE: Asian

**Period of Significance**

1860-1930

**Significant Dates**

N/A

**Significant Person**

(Complete if Criterion B is marked above)

N/A

**Cultural Affiliation**

N/A

**Architect/Builder**

N/A

**Narrative Statement of Significance**

(Explain the significance of the property on one or more continuation sheets.)

**9. Major Bibliographical References**

**Bibliography**

(Cite the books, articles, and other sources used in preparing this form on one or more continuation sheets.)

**Previous documentation on file (NPS):**

- preliminary determination of individual listing (36 CFR 67) has been requested
- previously listed in the National Register
- previously determined eligible by the National Register
- designated a National Historic Landmark
- recorded by Historic American Buildings Survey # \_\_\_\_\_
- recorded by Historic American Engineering Record # \_\_\_\_\_

**Primary location of additional data:**

- State Historic Preservation Office
- Other State agency
- Federal agency
- Local government
- University
- Other

Name of repository:

USDI BLM Medford District Oregon

Waldo Chinese Cemetery  
Name of Property

Josephine Oregon  
County and State

**10. Geographical Data**

Acreege of Property 12.259

**UTM References**

(Place additional UTM references on a continuation sheet.)

1	<input type="text"/>	<input type="text"/>	<input type="text"/>
	Zone	Easting	Northing
2	<input type="text"/>	<input type="text"/>	<input type="text"/>

3	<input type="text"/>	<input type="text"/>	<input type="text"/>
	Zone	Easting	Northing
4	<input type="text"/>	<input type="text"/>	<input type="text"/>

See continuation sheet

**Verbal Boundary Description**

(Describe the boundaries of the property on a continuation sheet.)

**Boundary Justification**

(Explain why the boundaries were selected on a continuation sheet.)

**11. Form Prepared By**

name/title Katherine C. Atwood (with Dr. Ward Tonsfeldt)  
organization (for) USDI Bureau of Land Management date August 15, 2000  
Medford District  
street & number 365 Holly Street telephone (541) 482-8714  
city or town Ashland state OR zip code 97520

**Additional Documentation**

Submit the following items with the completed form:

**Continuation Sheets**

**Maps**

A USGS map (7.5 or 15 minute series) indicating the property's location.

A Sketch map for historic districts and properties having large acreage or numerous resources.

**Photographs**

Representative black and white photographs of the property.

**Additional Items**

(Check with the SHPO or FPO for any additional items)

**Property Owner**

(Complete this item at the request of SHPO or FPO.)

name Please See Continuation Sheets  
street & number \_\_\_\_\_ telephone \_\_\_\_\_  
city or town \_\_\_\_\_ state \_\_\_\_\_ zip code \_\_\_\_\_

**Paperwork Reduction Act Statement:** This information is being collected for applications to the National Register of Historic Places to nominate properties for listing or determine eligibility for listing, to list properties, and to amend existing listings. Response to this request is required to obtain a benefit in accordance with the National Historic Preservation Act, as amended (16 U.S.C. 470 et seq.).

**Estimated Burden Statement:** Public reporting burden for this form is estimated to average 18.1 hours per response including time for reviewing instructions, gathering and maintaining data, and completing and reviewing the form. Direct comments regarding this burden estimate or any aspect of this form to the Chief, Administrative Services Division, National Park Service, P.O. Box 37127, Washington, DC 20013-7127; and the Office of Management and Budget, Paperwork Reductions Projects (1024-0018), Washington, DC 20503.

United States Department of the Interior  
National Park Service

National Register of Historic Places  
Continuation Sheet

Mining Resources of the Upper Illinois Valley  
Waldo Chinese Cemetery

Section Number: 7 Page: 1

---

Summary Description

Established in the 1850s, the Waldo Chinese Cemetery is situated approximately eight miles south of Cave Junction, Oregon near the former site of Waldo in Josephine County. Within its known developed area of approximately one-half acres, this burial ground successfully conveys its most important period of use in the years between the mid-1850s and 1912, when deceased Chinese residents of the Waldo vicinity were interred there. (For purposes of this nomination, the Waldo Chinese Cemetery and the Waldo Cemetery are mapped together. Please see the verbal boundary description and boundary justification). The cemetery possesses significant associations with the Chinese residents who contributed toward the advancement of settlement in this part of the Upper Illinois Valley. Waldo Chinese Cemetery retains integrity in location, plan, setting, feeling and association.

Location and Setting

The Waldo Chinese Cemetery is situated about eight miles south of Cave Junction, Oregon and one-half mile southwest of the Waldo townsite in the southwest quarter of Section 28, Township 40 South, Range 8 West, WM. (Josephine County Assessors Plat 40-8-28, Tax Lot 100). The burial ground is located on the east-facing slope of a low knoll below the Waldo Cemetery that lies above it on the top of the ridge. An unpaved road leading from the Waldo Road provides vehicle access to the cemetery.

At an elevation of 1,550 feet above sea level, the cemetery's soils are characterized by sandy loam and its onsite plant community contains Douglas fir, scattered black oak, madrone and poison oak. The main branch of Fry Gulch, located to the northwest, retains pockets of water through the late summer (Budy 1999:35HS11-484).

Site Description

The Waldo Chinese Cemetery contains twenty open graves arranged in three rows about midway down the knoll slope. Some shallow depressions in the rectangular area suggest other that other graves have filled in during past decades. The graves are oriented east/west, perpendicular to the hill slope so that the graves face east. The depressions

United States Department of the Interior  
National Park Service

National Register of Historic Places  
Continuation Sheet

Mining Resources of the Upper Illinois Valley  
Waldo Chinese Cemetery

Section Number: 7 Page: 2

---

range from five to six feet in length and from two and one-half to three feet in width. They measure between one and one-half to two and one-half feet in depth (Budy 1999: 35HS11-484). The cemetery contains no headstones. While ceremonial or memorial objects may have been placed near the graves at various times during the historic period, it is likely that none of the burial pits ever exhibited permanent markers.

Integrity

The Waldo Chinese Cemetery retains its original character within an intact rural setting. Surrounding vegetation reflects the land's character at the time the burial ground was established. The historic record indicates that all but one of the bodies was removed from the cemetery by about 1920. In their empty state, the graves reflect Chinese religious beliefs and the efforts made to ensure that the physical remains of these sojourners rested in their homeland. The open graves are testimony to the culture of those who were buried there and of the people who cared for them. Because no permanent markers designated the graves, the cemetery's overall integrity is not adversely affected by their absence.

In feeling and association, Waldo Chinese Cemetery successfully represents rural Chinese burial grounds in southwest Oregon. The cemetery remains the place associated with the Chinese merchants and miners in the Waldo vicinity in the settlement period and links us with these people who contributed to the development of the Upper Illinois Valley.

United States Department of the Interior  
National Park Service

National Register of Historic Places  
Continuation Sheet

Mining Resources of the Upper Illinois Valley  
Waldo Chinese Cemetery

Section Number: 8 Page: 1

---

### Significance

The Waldo Chinese Cemetery, initially developed during the 1850s and used through about 1912, is locally significant for its associations with settlement and ethnic heritage in the Upper Illinois Valley, Waldo vicinity. Cemeteries exclusively devoted to burial of Chinese residents are rare and possibly unique in southwest Oregon. Submitted as part of a multiple property submission, "Mining Resources of the Upper Illinois Valley, Oregon," the Waldo Chinese Cemetery represents its associated historic context, "Gold Placer Mining and Development of the Waldo Vicinity, 1851-1942." The Waldo Chinese Cemetery meets the registration requirements outlined in the registration document. The cemetery retains its integrity of location, setting, design and feeling and evokes direct historic associations with the settlement of the Upper Illinois Valley. The Waldo Chinese Cemetery is eligible to the National Register of Historic Places under Criteria Consideration D, Criterion A as an important, tangible representative of settlement and ethnic heritage in the Waldo vicinity.

### History

The town of Waldo grew quickly following the discovery of gold in the Illinois Valley. Among the fifteen structures shown at Waldo on the 1856 General Land Office Survey map ((Kelly 1999a), were a hotel, blacksmith shop, brewery, bowling alley, skating rink and ballroom. The town also contained a row of buildings known as "Chinatown" (Street and Street 1973 12-15). The 1860 federal census lists several Chinese in Waldo and the surrounding area. A visitor to the Waldo area wrote in 1865:

In all our tour we noted that the Chinamen are gradually supplanting the white miners in this section of the country. China goods are in the stores, and china customers are, not infrequently, there also... they are mostly working diggings that have been deserted, or sold to them by white men (*Oregon Reporter* (Jacksonville) May 27, 1865...)



United States Department of the Interior  
National Park Service

National Register of Historic Places  
Continuation Sheet

Mining Resources of the Upper Illinois Valley

Waldo Chinese Cemetery

Section Number: 8 Page: 2

---

The following year a traveler described Waldo to readers of the *Oregon Sentinel*.

... We decided on a trip to Waldo.... Next morning we drove into Waldo, or, as it is sometimes called, Sailor's Diggings, which is a small mining town, at one day very prosperous, but now supports only seventy mines, though Chinamen exist in great numbers." (*Oregon Sentinel* March 17, 1866 2:2).

By 1880 the census lists over fifty Chinese in the area, including men who labored as miners, laundry workers, packers and cooks (U.S. Federal Census 1860; 1880). The great majority, however, were miners. Known for their efficiency these prospectors worked together and settled for lower returns. On many occasions the Chinese purchased worked-out mines from White mining companies. Desselles and Connell, for example, sold their mining claim near Waldo for \$20,000 to a Chinese company (*Rogue River Courier* June 18, 1886). Local records indicate that Wong Back Fong (or Faun) and his mining company, successfully operated a mine at the mouth of Sailor Gulch for several years before selling out in 1899 to an English-Canadian company (Street and Street 1973: 33).

By the late 1880s, many of southwest Oregon's Chinese miners had traded their picks and sluice boxes for jobs on the railroad. In June 1887, an area newspaper noted that "...Most of the Chinese have gone from Kerby, Waldo and Althouse to the railroad extension on the C. & O. Some of them have gone to the Gasquet wagon road" (*Rogue River Courier*, June 24, 1887). By the turn of the century there were few Chinese left:

In the early 1900s the mines in the gulches had been worked out and they began drifting away until about 1905 when there was only one (Lem) left. He was too old to move on. ...He lived in a big house on the edge of town...(Josephine County Historical Society, unidentified manuscript).

As in other mining communities of the West, Waldo area Chinese lived separately from Caucasian miners and when they died, were buried separately on the hill west of town, and "... the Orientals had to bury their people in a row part way down the side of the hill" (Pfefferle 1977:37). The dates of the earliest burials in the Waldo Chinese

United States Department of the Interior  
National Park Service

National Register of Historic Places  
Continuation Sheet

Mining Resources of the Upper Illinois Valley  
Waldo Chinese Cemetery

Section Number: 8 Page: 3

---

Cemetery are unknown, but it is likely that they began early in the 1850s as the result of illnesses, violent death, and mining accidents. One source describes the burial ground:

The Chinese Cemetery was on the hill half way up to the white cemetery... there were forty-eight Chinese buried there. All the graves were later dug up and the remains sent back to China....  
(Josephine County Historical Society, unidentified manuscript).

The only known reference to a named individual who is buried in the Waldo Chinese Cemetery comes through an oral source. Phayo Pfefferle, who grew up in Waldo early in the century noted that, "...The last recorded burial at Waldo was that of "China Lem" about 1912 or 1913, and it is thought that his bones still rest on the hillside at Waldo" (Pfefferle 1977:37). According to Pfefferle, his father, Henry, cared for "Lem" in his last illness, buried him in the Chinese cemetery, and placed small rice bowls and spoons on the grave (Pfefferle: *Grants Pass Daily Courier* July 14, 1973). Local historians Willard and Elsie Street noted that Herman Fick, "many years ago," was hired by a Chinese labor boss at Waldo to dig a grave in the Waldo Chinese Cemetery, and to bury a Chinese man (Street and Street 1973:19).

The nature of rituals that may have been practiced regarding burials in the Waldo Chinese Cemetery is unknown, but it is possible that ceremonial visits, associated with the Chinese Spring Festival, brought mourners to the graveyard. In this memorial, visitors placed cooked pork and fowl among graves and burned incense as an offering.

Long-time residents of the Waldo area recalled that following Chinese custom, workers disinterred the bodies in Waldo Chinese Cemetery and prepared them for shipment to China. The precise date (or dates) that removal occurred are unknown. It is possible that members of district associations in San Francisco conducted the exhumations on more than one occasion. As historian Jeff LaLande explained:

To the hui kuan or district associations (i.e. the Chinese six Companies of San Francisco and other large cities...fell the major burden of providing for the immediate needs of a newcomer. These included such things as passage fee, outfitting and postal service

United States Department of the Interior  
National Park Service

National Register of Historic Places  
Continuation Sheet

Mining Resources of the Upper Illinois Valley  
Waldo Chinese Cemetery

Section Number: 8 Page: 4

---

with Kwangtung. The hui kuan also provided medical insurance and was responsible for returning the remains of dead sojourners to their home village (LaLande: 1981:58).

In Jacksonville, Oregon, for example, visitors arrived as early as 1881 to care for their countrymen:

Fifty Chinese have been buried in the Jacksonville cemetery within the past decade. The bones are now being taken up and shipped to China. Each skeleton is placed in a sack labeled with the name of the dead. The sacks are then packed in boxes and are ready for shipment (*Ashland Tidings*, August 5, 1881 3:4).

Residents of the Waldo area recalled that exhumations occurred in the Waldo Cemetery when, in the "1920s or 1930s a San Francisco association hired workmen to disinter all the bodies that could be found... The bones were placed in burial boxes and shipped back to China" (Pfefferle 1977: 36-37).

A rare example of its type, Waldo Cemetery reveals in its separateness from the Waldo Cemetery at the top of the knoll, the attitudes of the miners and settlers toward the Chinese (Budy 1999: 35HS11-484). Here, Chinese saw their countrymen buried in a foreign place to rest far from home. The cemetery retains its integrity of setting, location, and plan to evoke its associations with the historic period.

United States Department of the Interior  
National Park Service

National Register of Historic Places  
Continuation Sheet

Mining Resources of the Upper Illinois Valley  
Waldo Chinese Cemetery

Section Number: 9 Page: 1

---

**Bibliography**

Budy, Elizabeth E.

1999 *Waldo Chinese Cemetery* Cultural Resource Site Record 35HS11-484 (for  
USDI-BLM, Medford District

LaLande, Jeffry Max

1981 *Sojourners in the Siskiyou: Adaptation and Acculturation of the Chinese  
Miners in the Applegate Valley, Oregon 1855-1900*, M.A. Thesis, Oregon  
State University, Corvallis, Oregon.

Pfefferle, Ruth

1977 *Golden Days and Pioneer Ways*. Josephine County Historical Society,  
Grants Pass, Oregon.

Street Willard, and Elsie Street

1973 *Sailors' Diggings*. Josephine County Historical Society Reprints, Grants  
Pass, Oregon.

**United States Department of the Interior  
National Park Service**

**National Register of Historic Places  
Continuation Sheet**

Mining Resources of the Upper Illinois Valley  
Waldo Chinese Cemetery

**Section Number:** 10      **Page:** 1

---

A map indicating locations of the twenty resources included in this Multiple Property Submission is contained with this document. A photocopied section of a USGS map indicating the location of the Waldo Chinese Cemetery accompanies the nomination document.

**Boundary Description**

The Waldo Chinese Cemetery is located in the southwest quarter of Section 28, Township 40 South, Range 8 West, W.M., in Josephine County Oregon and is identified on USGS map O'Brien quadrangle, 7.5 minute series, included with this nomination. The nominated area, also containing the Waldo Cemetery, is further described as follows:

Beginning at the Southeast corner of Tax Lot 300 in the SW  $\frac{1}{4}$  of Section 28, T.40S., R.8W W.M., (as shown on Josephine County Assessor's Plat 40-8-28), extend a line of convenience South 180 degrees for 990 feet (0.18 miles); then West 270 degrees for 300 feet (0.06 miles) to join the Fry Gulch Road in the NW  $\frac{1}{4}$  of the SE  $\frac{1}{4}$  of Section 28, T.40 S. R. 8W W.M. Then continue North and West along the Fry Gulch Road to its intersection with the boundary between Tax Lots 100 and 300 in the NW  $\frac{1}{4}$  of the SE  $\frac{1}{4}$  of Section 28 T. 40 S. R. 8 W. W.M. Then continue East along this property boundary line to the point of beginning. The nominated area contains 12.259 acres more or less.

**Boundary Justification**

The nominated area encompasses both the Waldo Cemetery and the Waldo Chinese Cemetery that, while not visually contiguous properties in their apparent developed areas, are located in close proximity to each other. The boundaries enclose both graveyards to ensure the inclusion of all interments within the two cemeteries and to contain the immediate forest setting that constitutes the primary loci of burials during the historic period of significance.

United States Department of the Interior  
National Park Service

National Register of Historic Places  
Continuation Sheet

Mining Resources of the Upper Illinois Valley  
Waldo Chinese Cemetery

Section Number: 10 Page: 2

---

UTM References

Zone	Location	Easting	Northing
10	1	445769.89069	4656295.09306
	2	446104.08043	4656298.07689
	3	446101.09659	4655996.70936
	4	445850.45429	4656056.38610

United States Department of the Interior  
National Park Service

National Register of Historic Places  
Continuation Sheet

Mining Resources of the Upper Illinois Valley  
Waldo Chinese Cemetery

Section Number:                      Page:  
                    Photographs              1

---

**Photographs**

Photograph No. 1

- 1) Waldo Chinese Cemetery
- 2) SW ¼ of Section 28, T 40 S., R. 8 W, W.M, Josephine County Oregon
- 3) Photographer: Elizabeth Budy
- 4) Date of Photograph: October 1999
- 5) Negative holder: Bureau of Land Management, Medford District  
3040 Biddle Road  
Medford, Oregon 97504
- 6) View: Graves in linear pattern, looking north
- 7) Photograph number 1 of 2

Photograph No. 2

- 1) Waldo Chinese Cemetery
- 2) SW ¼ of Section 28, T 40 S., R. 8 W, W.M, Josephine County Oregon
- 3) Photographer: Elizabeth Budy
- 4) Date of Photograph: October 1999
- 5) Negative holder: Bureau of Land Management, Medford District  
3040 Biddle Road  
Medford, Oregon 97504
- 6) View: View of grave pit (closeup)
- 7) Photograph number 2 of 2

**United States Department of the Interior  
National Park Service**

**National Register of Historic Places  
Continuation Sheet**

Mining Resources of the Upper Illinois Valley  
Waldo Chinese Cemetery

**Section Number:** 11    **Page:** 1

---

**Property Owner Notification**

Bureau of Land Management  
Ron Wenker, District Manager  
Grants Pass Resource Area Manager  
Ann Ramage, Archaeologist  
Medford Field Office  
3040 Biddle Road  
Medford OR 97504

Oregon-Washington State Office  
Bureau of Land Management  
Elaine Zielinski, Director  
Richard Hanes, Cultural Resource Lead  
PO Box 2965  
Portland OR 97208-2965

**Federal Preservation Officer Certification**

Mr. John G. Douglas, Preservation Officer  
Bureau of Land Management (240)  
204-LS  
18<sup>th</sup> and C Streets, NW  
Washington, DC 20240



# Waldo & Chinese Cemeteries

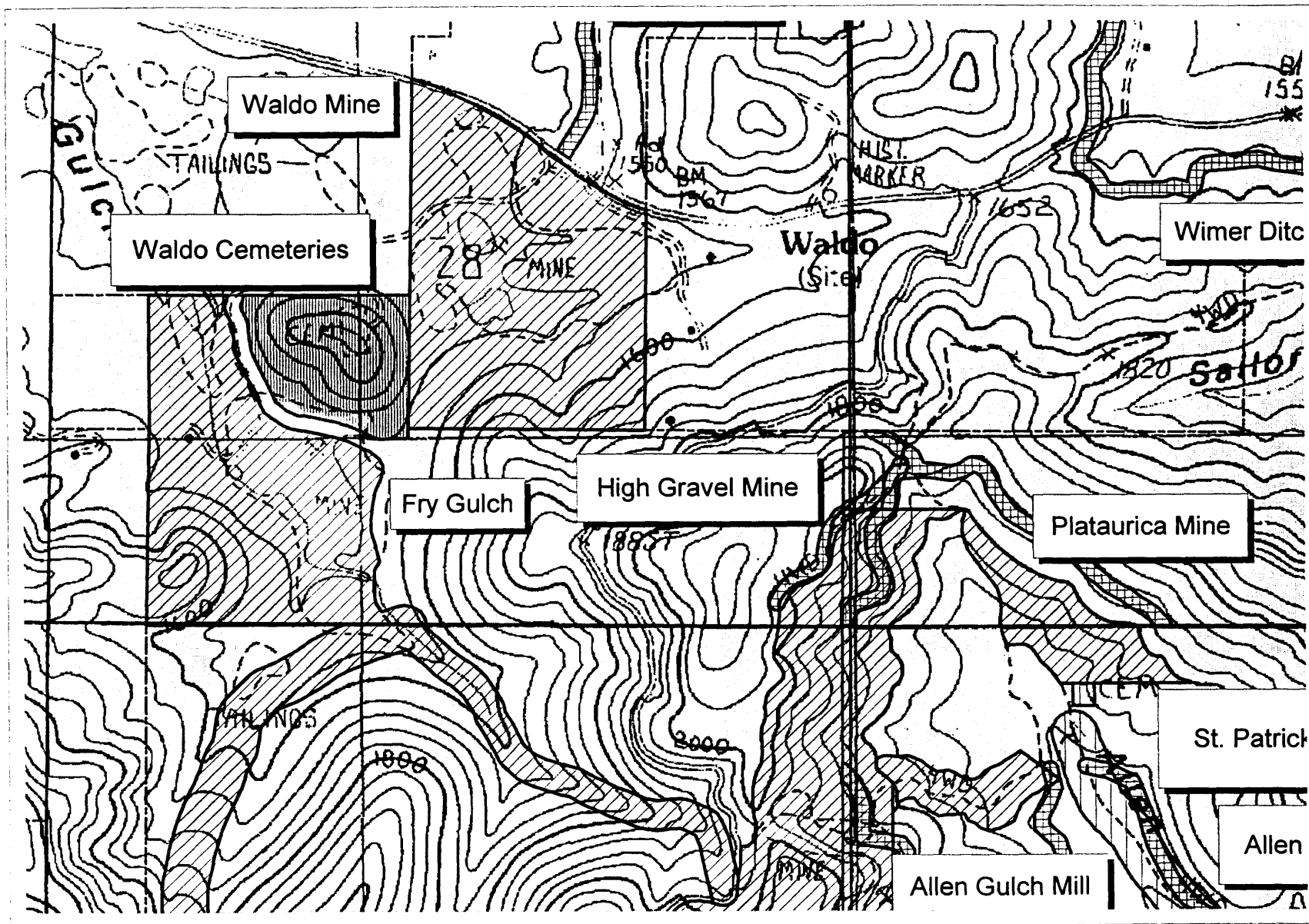

Waldo & Chinese Cemeteries  
 35HS11-5  
 A portion of the  
 O'Brien Quad  
 (Sec 28  
 T40S, R8W, Wm)  
 showing  
 Historic Placer  
 Mining Resources  
 in the Waldo Vicinity.

Other Area Sites  
 [Symbol] Allen Gulch Town Site  
 [Symbol] St. Patrick's Cemetery  
 [Symbol] Waldo Cemeteries

General Symbology  
 [Symbol] Ditches  
 [Symbol] Mines  
 [Symbol] Town, cemetery  
 [Symbol] BLM boundary  
 [Symbol] Section Lines

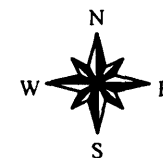

500 0 500 1000 1500 Feet

1:12000 1" = 1000'

Map created August 2000 by Ralph Delamarter  
 Features based on site investigations by W Tonsfeldt, E Body and others  
 Base images: digital raster graphs (DRG) and digital orthoquads (DOQ)(1995)  
 of O'Brien, Takilma and Broken Rib quads (scale 1:24000).

Sketch Map Showing Relationship of  
 Waldo Townsite Cemetery 35HS11-20  
 To Chinese Cemetery 35HS11-484  
 E. Budy

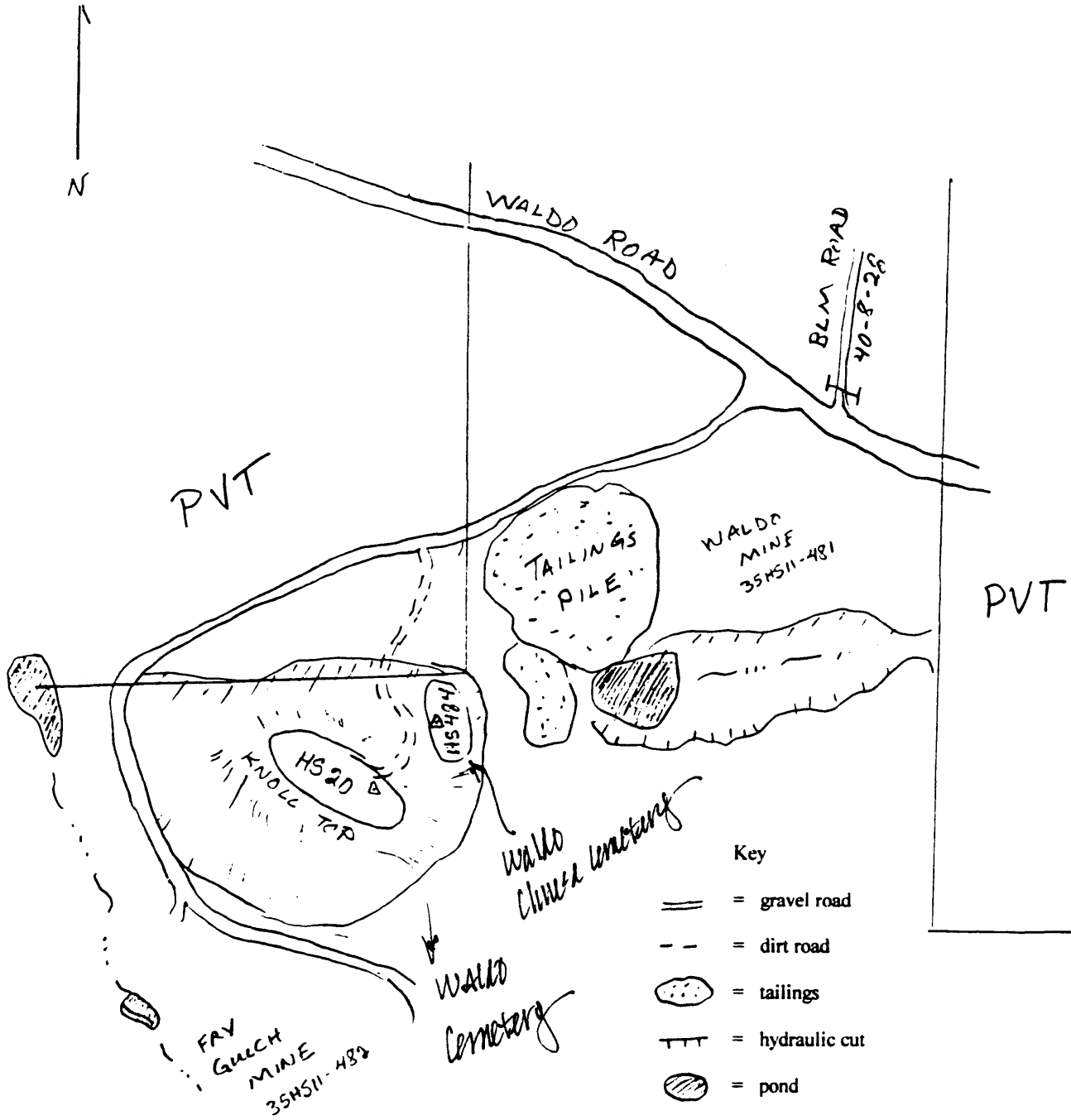

- Key
- == = gravel road
  - = dirt road
  - ⊙ = tailings
  - ⊎ = hydraulic cut
  - ⊘ = pond

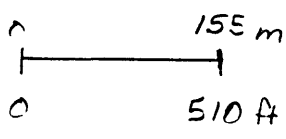

35HS11-484  
Waldo Chinese Cemetery  
Sketch of GRAVES  
ARRANGEMENT  
E. BODY

→  
NORTH

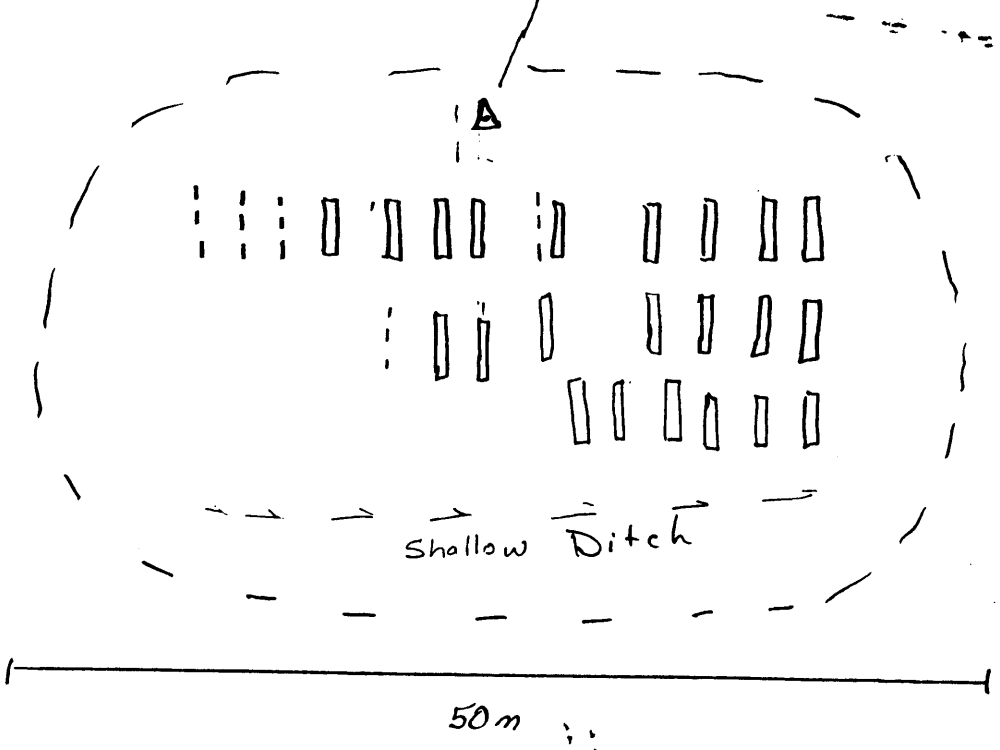

20m

50m