

0T82004014

United States Department of the Interior
National Park Service



**National Register of Historic Places
Continuation Sheet**

Shiflett, H.C., Barn

Name of Property

Meigs County, Tennessee

County and State

N/A

Name of multiple listing (if applicable)

Section number n/a Page 1

The H.C. Shiflett Barn, located on Hickman Road, Georgetown, Tennessee, was listed in the National Register of Historic Places on July 6, 1982. This property, which included a c. 1866 two-story, double pen, log cantilever barn, was listed under Criterion C for local architectural significance as an unusual method of construction, nominated under the Historic Resources of Meigs County, Tennessee Multiple Resource Area document. The barn was demolished October 27, 2016. As a result, the H.C. Shiflett Barn has lost the significance for which it was listed and no longer retains integrity of location, setting, materials, design, feeling, workmanship, or association. Therefore, the H.C. Shiflett Barn should be removed from the National Register.

Claudette Stager, Deputy State Historic Preservation Officer

1/30/17

Date

J. Paul Loether, Deputy Keeper of the National Register of Historic Places

3.20.17

Date

REMOVED
from
National Register

United States Department of the Interior
National Park Service

National Register of Historic Places
Continuation Sheet

Section number n/a Page 2

Shiflett, H.C., Barn

Name of Property

Meigs County, Tennessee

County and State

N/A

Name of multiple listing (if applicable)

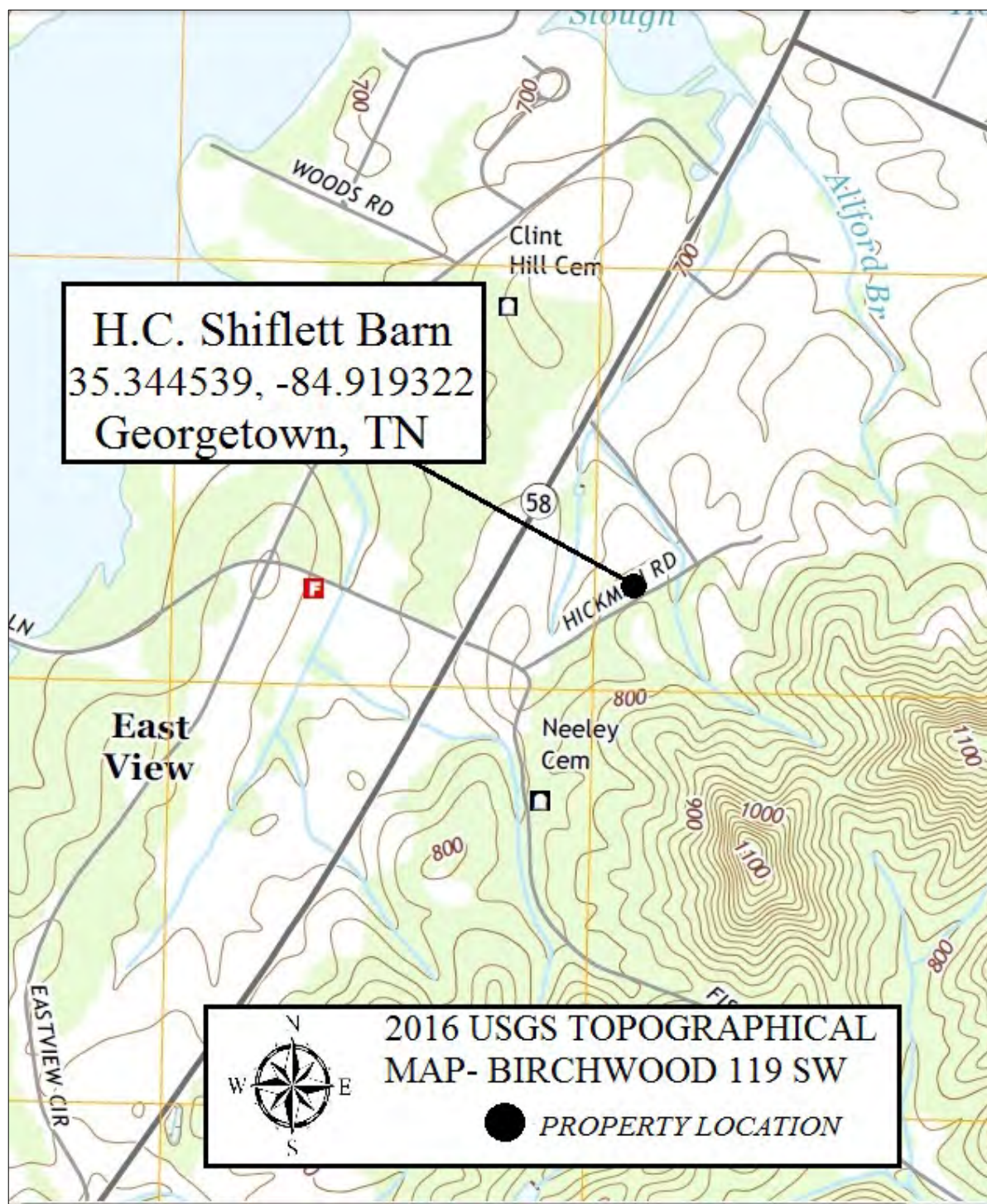

2016 USGS Topographical Map (Birchwood 119-SW) with location of H.C. Shiflett Barn.
Original map at 1:24000 scale.

United States Department of the Interior
National Park Service

National Register of Historic Places
Continuation Sheet

Section number n/a Page 3

Shiflett, H.C., Barn

Name of Property

Meigs County, Tennessee

County and State

N/A

Name of multiple listing (if applicable)

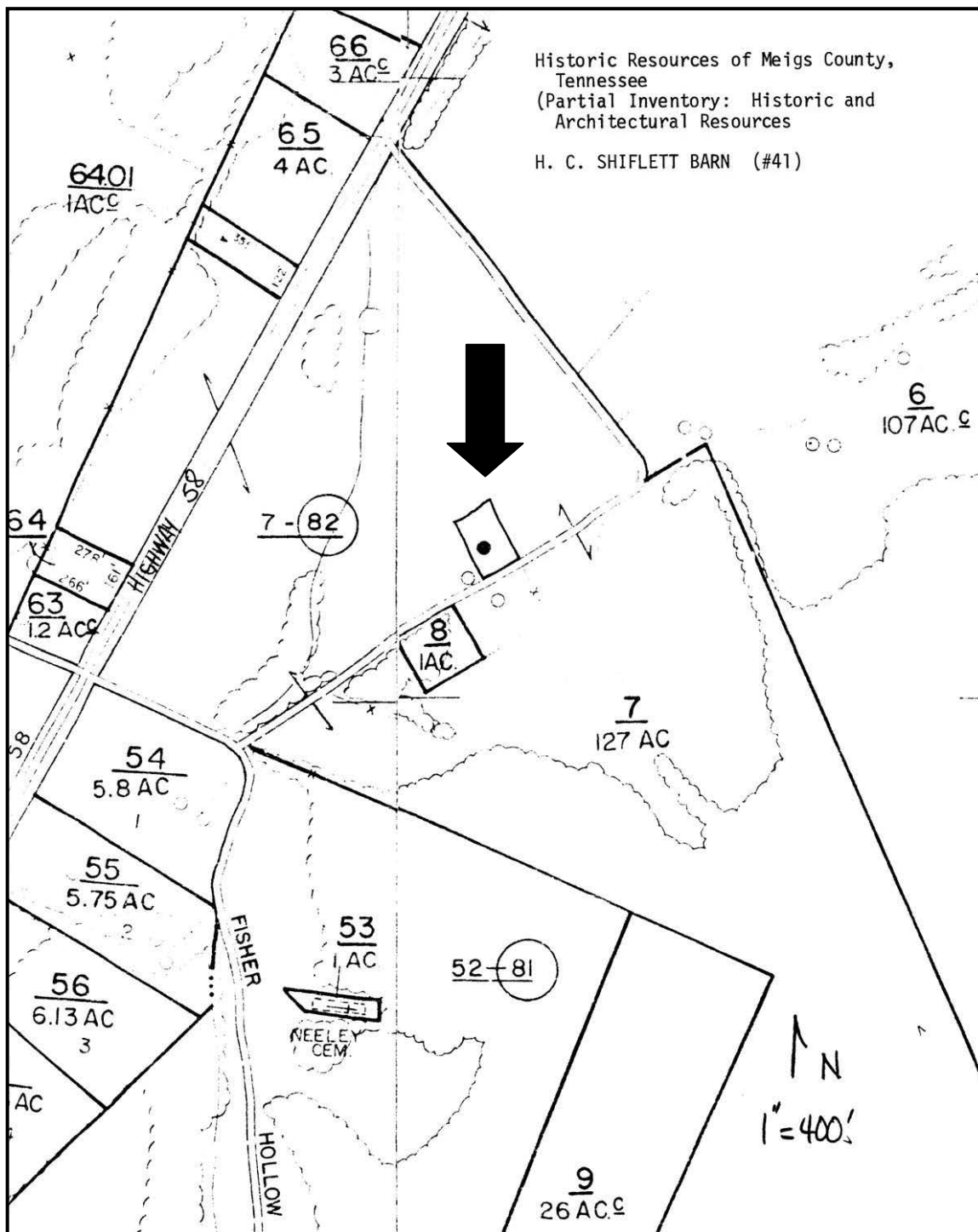

Parcel map with National Register boundary for H.C. Shiflett Barn.

Source: National Register nomination, 1979.

United States Department of the Interior
National Park Service

National Register of Historic Places
Continuation Sheet

Section number n/a Page 4

Shiflett, H.C., Barn

Name of Property

Meigs County, Tennessee

County and State

N/A

Name of multiple listing (if applicable)

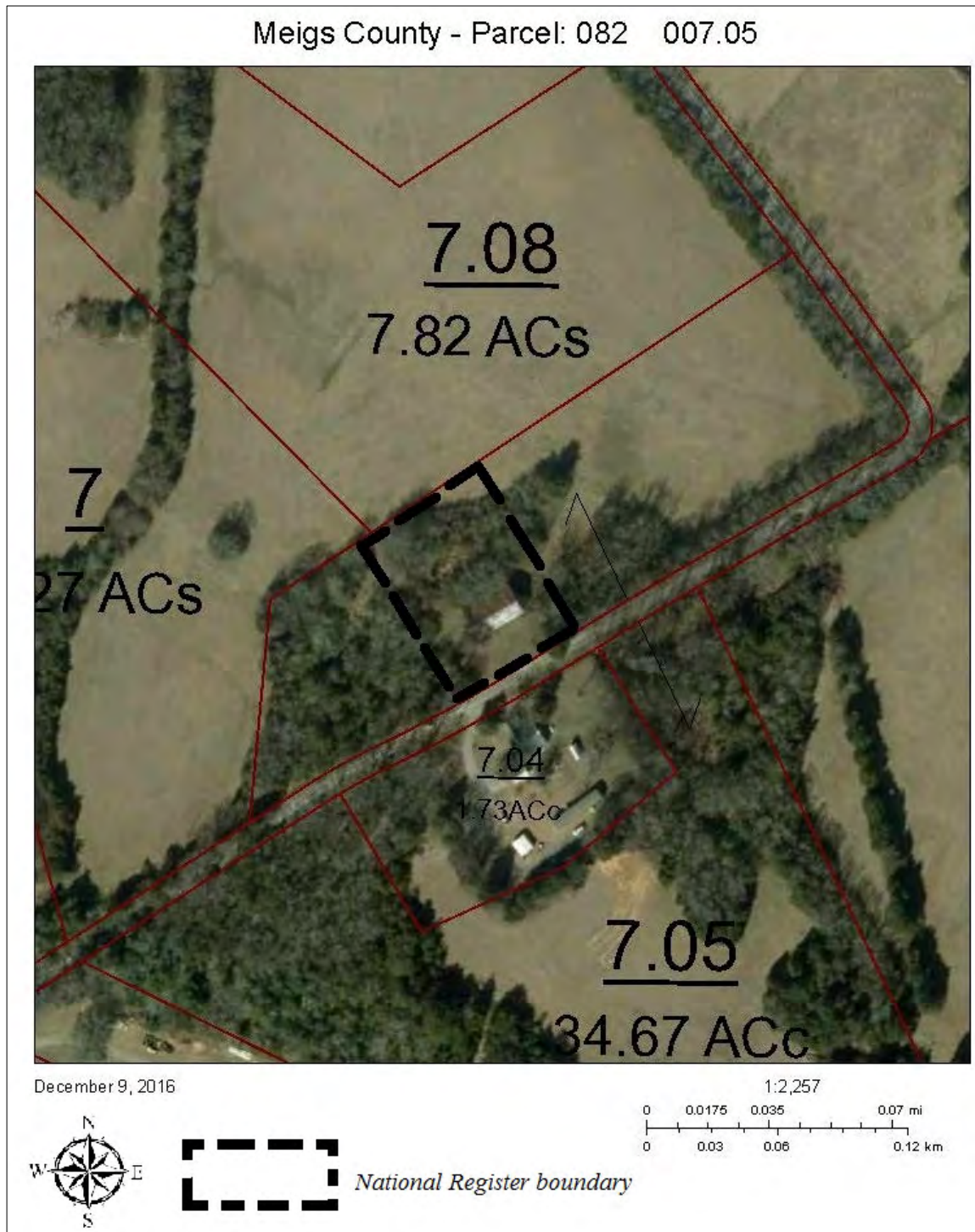

2016 parcel map with National Register boundary for H.C. Shiflett Barn.
Source: State of Tennessee Real Estate Assessment Data.

United States Department of the Interior
National Park Service

National Register of Historic Places
Continuation Sheet

Section number n/a Page 5

Shiflett, H.C., Barn

Name of Property

Meigs County, Tennessee

County and State

N/A

Name of multiple listing (if applicable)

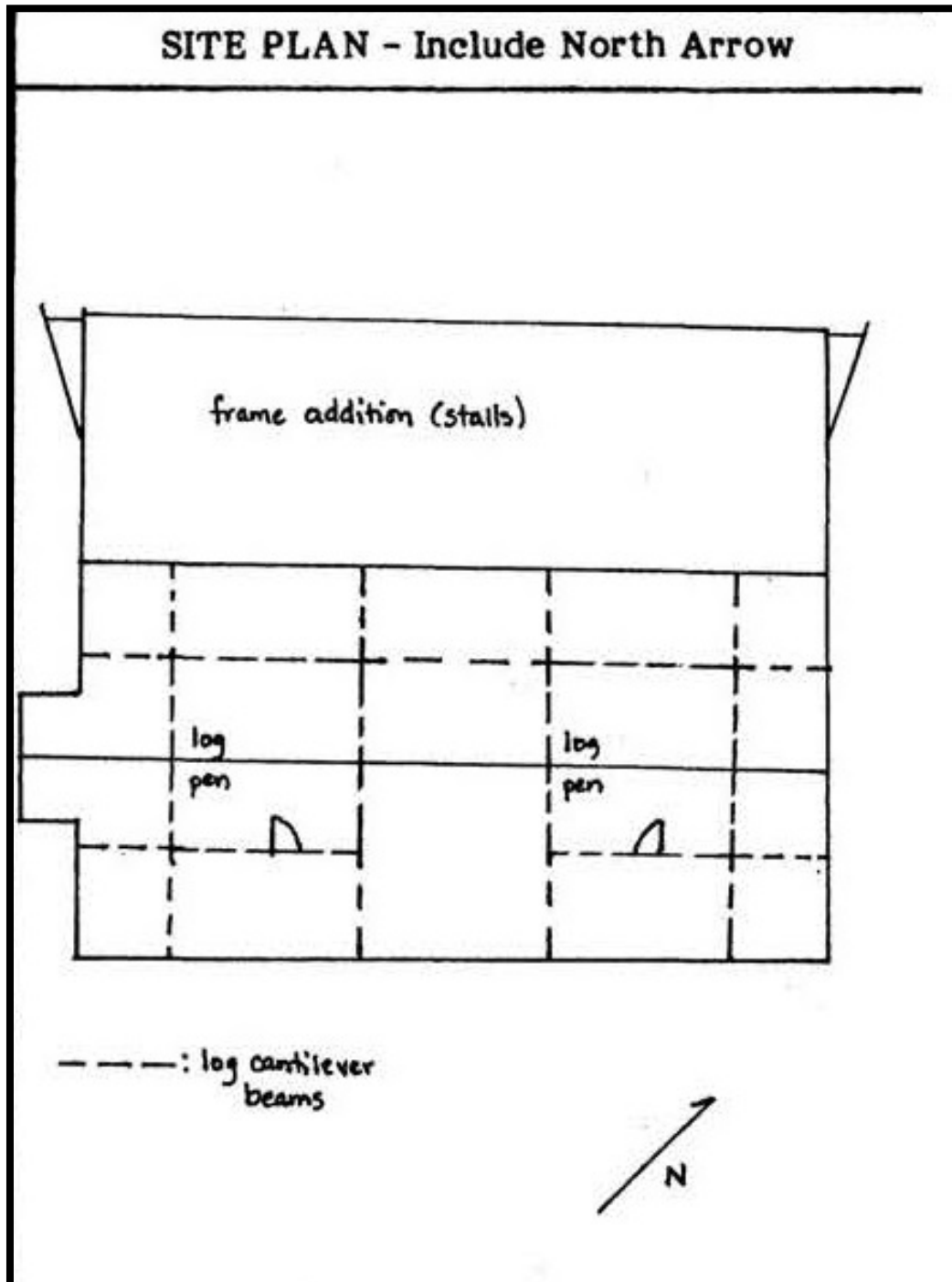

Site plan, H.C. Shiflett Barn.
Source: National Register nomination, 1979.

United States Department of the Interior
National Park Service

National Register of Historic Places
Continuation Sheet

Section number n/a Page 6

Shiflett, H.C., Barn

Name of Property

Meigs County, Tennessee

County and State

N/A

Name of multiple listing (if applicable)



Figure 1: Southwest oblique of H.C. Shiflett Barn.
Source: National Register nomination, 1979.

United States Department of the Interior
National Park Service

National Register of Historic Places
Continuation Sheet

Section number n/a Page 7

Shiflett, H.C., Barn

Name of Property

Meigs County, Tennessee

County and State

N/A

Name of multiple listing (if applicable)



Figure 2: Interior view of H.C. Shiflett Barn, view to north.
Source: National Register nomination, 1979.

United States Department of the Interior
National Park Service

National Register of Historic Places
Continuation Sheet

Section number n/a Page 8

Shiflett, H.C., Barn

Name of Property

Meigs County, Tennessee

County and State

N/A

Name of multiple listing (if applicable)



Figure 3: South elevation of H.C. Shiflett Barn, view to north, October 16, 2015.

Source: Melissa Mortimer, SETDD.

United States Department of the Interior
National Park Service

National Register of Historic Places
Continuation Sheet

Shiflett, H.C., Barn

Name of Property

Meigs County, Tennessee

County and State

N/A

Name of multiple listing (if applicable)

Section number n/a Page 9



Figure 4: Previous location of H.C. Shiflett Barn, view to north, October 27, 2016.

Source: Melissa Mortimer, SETDD.

IDENTIFICATION	Historic name: <u>H.C. Shiflett Barn</u>	STATUS	Open to public: Yes <input type="checkbox"/> No <input checked="" type="checkbox"/> Restricted <input type="checkbox"/>
	Common name: <u>Hickman Barn</u>		Visible from road: Yes <input checked="" type="checkbox"/> No <input type="checkbox"/>
	Address: <u>SR 1</u> <u>Route 1</u>		Occupied: Yes <input checked="" type="checkbox"/> No <input type="checkbox"/>
	<u>Georgetown, Tennessee</u>		Present use: <u>Agriculture</u>
	Owner's name: <u>William Hickman</u>		Current condition: <u>Fair</u>
	Owner's address: <u>Route 1</u>		Alterations: <u>Side shed additions added later</u>
	<u>Georgetown, Tennessee 37336</u>		
	Classification: <u>Building-private</u>		Site features: <u>N/A (No other buildings are included within nominated boundaries)</u>
Tax map reference: <u>Dist. 1, Map 82, Parcel 7</u>			
Acreage: <u>.7 acres</u>			
UTM reference: <u>Zone 16 N 3913040</u>			
<u>E 689080</u>			
HISTORY	Date of construction: <u>1866</u>	SOURCES	Bibliographical data: _____
	Architect/builder: <u>H.C. Shiflett</u>		Interview with Mrs. William Hickman, _____
	Original or previous owners: <u>H.C. Shiflett</u>		<u>Georgetown, TN., April 18, 1979</u>
			<u>(great-granddaughter of H.C. Shiflett).</u>
	Original use: <u>Agriculture (Barn)</u>		Form prepared by: <u>Stephen T. Rogers</u>
	Theme/s: Primary <u>Architecture</u>		Title: <u>Cultural Resource Surveyor</u>
	Secondary <u>Agriculture</u>		Organization: <u>Tennessee Historical Commission</u>
Other <u>N/A</u>	Date: <u>12/3/80</u>		
DESCRIPTION	<p>The Shiflett cantilever barn is a large two story double pen building; each half-dovetail notched log pen is one story high, square in shape, and measures 18'x18'. Constructed of large poplar, oak, and pine logs, the exterior dimensions of the log section of the barn is 55' x 32'. It rests on stone piers. The second story of the Shiflett barn has heavy timber framed construction, joined with mortise and tenon. Single vertical board doors are located on the southeast elevation and serve as an entrance to each log pen. The metal gable roof has a projecting gable bay on the southwest elevation which is used to lift hay into the second story.</p>		
	<p>The H.C. Shiflett Barn is the oldest cantilever barn in the county with an established date of construction. The Shiflett Barn represents an excellent example of a method of construction rarely seen in Tennessee. It is believed Austin Shiflett, who settled in Tennessee from Virginia and North Carolina is credited with the introduction of cantilever barn type into Meigs County. The Shiflett family prospered in the southern part of the county and Austin's son, H.C. Shiflett, 1838-1908, built this barn in 1866. It continues to be owned by Shiflett family descendants.</p>		

PHOTOGRAPHIC DATA

Photographer: Ann Toplovich
 Date: 4/18/79
 Negatives on file: Tennessee Historical
Commission
 Photographer facing: S & W elevation-facing
 Photograph number 49 of 55 NE
50 of 55, interior-facing N

CONTINUATION

SITE PLAN - Include North Arrow

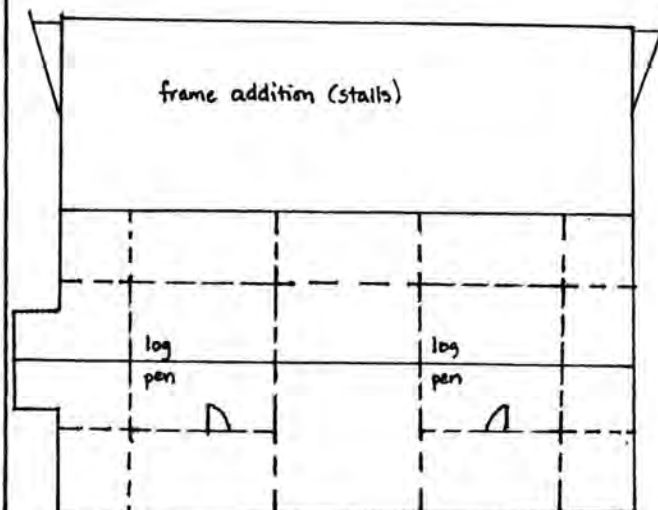

**United States Department of the Interior
Heritage Conservation and Recreation Service****National Register of Historic Places
Inventory—Nomination Form**

For HCRS use only

received

date entered

Continuation sheet Historic Resources of Item number Identification Page 2
Meigs County, Tennessee

MEIGS COUNTY MULTIPLE RESOURCE NOMINATION - H.C. Shiflett Barn (#41)

Verbal Boundary Description and Justification:

41. The boundaries begin at a point on the north side of the road 1000 feet northeast of the fork in Fisher Hollow Road, thence northeast along said road 150 feet, thence northwest 200 feet, thence southwest 150 feet, thence southeast 200 feet to the beginning. This boundary takes the form of a rectangle which encompasses the barn. Due to the lack of property lines or visual boundary lines on the northeast, northwest, and southwest sides, imaginary boundary lines were established to include the barn and approximately .7 acres of land on which it sits.

Historic Resources of Meigs County,
Tennessee
(Partial Inventory: Historic and
Architectural Resources)

H. C. SHIFLETT BARN (#41)

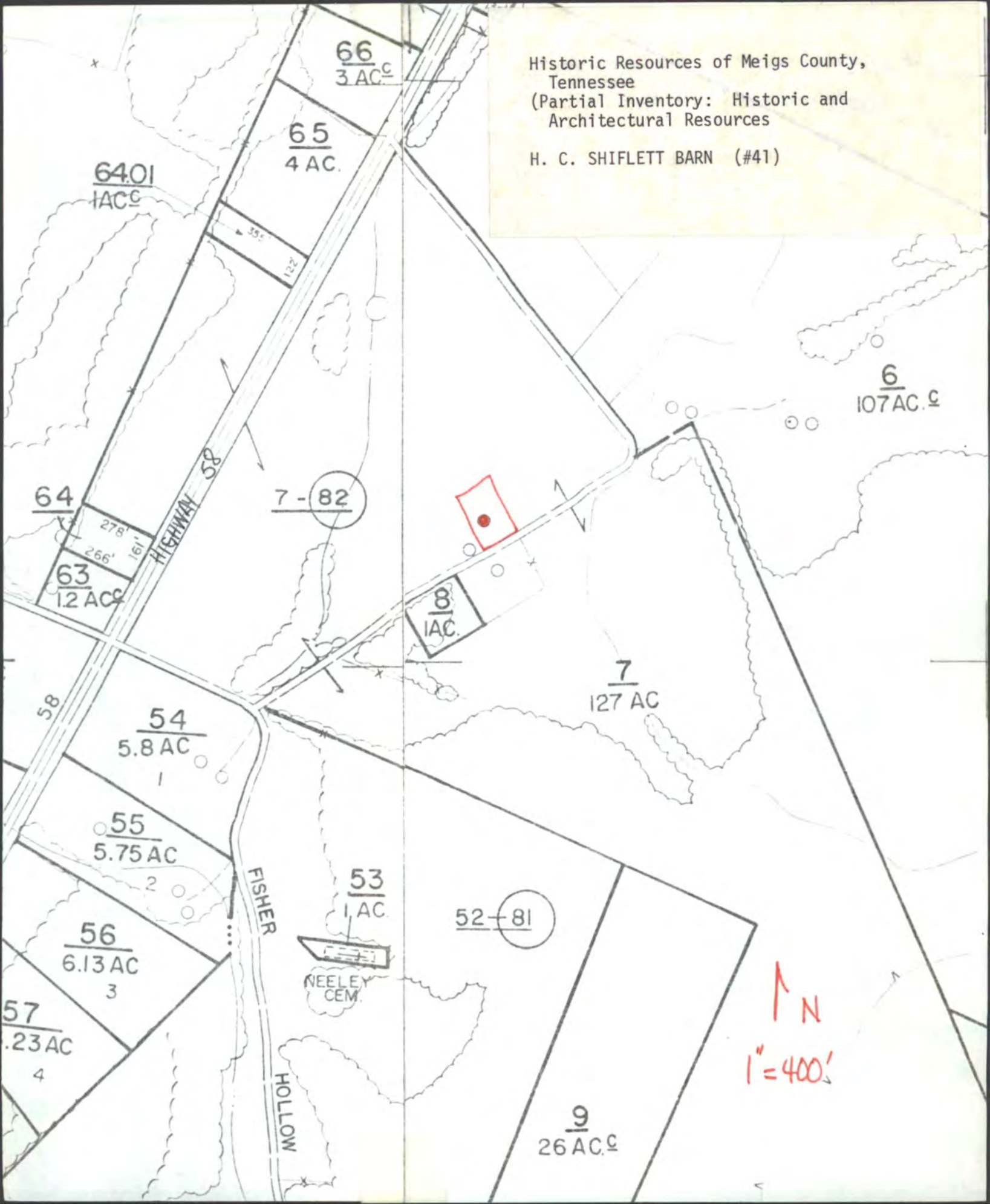

United States Department of the Interior
National Park ServiceNational Register of Historic Places
Inventory—Nomination Form

For NPS use only

received

date entered

Continuation sheet

Item number

Page 3 of 5

Multiple Resource Area
Thematic GroupName MEIGS COUNTY, TENNESSEE MULTIPLE RESOURCE AREA
State Tennessee

Nomination/Type of Review

Date/Signature

21. Shiflett, G. W. Barn

Entered in the
National Register

Keeper

Delores Byers 7/6/82

Attest

22. Shiflett, H. C., Barn

Entered in the
National Register

Keeper

Delores Byers 7/6/82

Attest

23. Shiflett, Marion, Barn

DOE/OWNER OBJECTION

Keeper

Determined eligible
W. H. Brauman 7.6.82

Attest

24. Wood, Andy, Log House and
Wood, Willie, Blacksmith
Shop

Substantive Review

Keeper

W. H. Brauman 7.6.82

Attest

25. Black, John M., Cabin

Entered in the
National Register

Keeper

Delores Byers 7/6/82

Attest

26. Culvahouse House

Entered in the
National Register

Keeper

Delores Byers 7/6/82

Attest

27. Ewing House

Entered in the
National Register

Keeper

Delores Byers 7/6/82

Attest

28. Feezell Barn

Entered in the
National Register

Keeper

Delores Byers 7/6/82

Attest

29. Gettys, James R., House

Substantive Review

Keeper

W. H. Brauman 7.6.82

Keeper

30. Gettys, James R., Mill

Entered in the
National Register

Keeper

Delores Byers 7/6/82

Keeper





Please refer to the map in the
Multiple Property Cover Sheet
for this property

Multiple Property Cover Sheet Reference Number: 64000811

NATIONAL REGISTER OF HISTORIC PLACES

United States Department of the Interior
National Park Service

EVALUATION / RETURN SHEET (Meigs County, TN, MRA)

82004014

Property: Shiflett, H.C. Barn
State, County: TN, Meigs
Federal Agency: _____Working No. 5/27/82-1521
Fed. Reg. Date: 2.1.83
Date Due: 6-25-82 7-11-82☐ resubmission
☐ nomination by person or local government
☐ owner objection
☐ appealAction: ☒ ACCEPT 7/6/82
Entered in the _____
National Register _____
☐ RETURN
☐ REJECTphotos _____
maps _____Substantive Review: ☐ sample ☐ request ☐ appeal ☐ NR decision

Reviewer's comments:

Recom./Criteria _____
Reviewer _____
Discipline _____
Date _____
☐ see continuation sheetNomination returned for: ☐ technical corrections cited below
☐ substantive reasons discussed below1. Name2. Location3. Classification

Category	Ownership	Status	Present Use
	Public Acquisition	Accessible	

4. Owner of Property5. Location of Legal Description6. Representation in Existing SurveysHas this property been determined eligible? ☐ yes ☐ no7. Description

Condition	Check one	Check one
<input type="checkbox"/> excellent	<input type="checkbox"/> deteriorated	<input type="checkbox"/> original site
<input type="checkbox"/> good	<input type="checkbox"/> ruins	<input type="checkbox"/> moved
<input type="checkbox"/> fair	<input type="checkbox"/> unexposed	<input type="checkbox"/> date _____

Describe the present and original (if known) physical appearance

☐ summary paragraph
☐ completeness
☐ clarity
☐ alterations/integrity
☐ dates
☐ boundary selection

8. Significance

Period _____ Areas of Significance—Check and justify below

Specific dates _____ Builder/Architect _____

Statement of Significance (in one paragraph)

- _____ summary paragraph
- _____ completeness
- _____ clarity
- _____ applicable criteria
- _____ justification of areas checked
- _____ relating significance to the resource
- _____ context
- _____ relationship of integrity to significance
- _____ justification of exception
- _____ other

9. Major Bibliographical References

10. Geographical Data

Acreage of nominated property _____

Quadrangle name _____

USGS References _____

Verbal boundary description and justification _____

11. Form Prepared By

12. State Historic Preservation Officer Certification

The evaluated significance of this property within the state is
_____ national _____ state _____ local

State Historic Preservation Officer signature _____

Site _____ Date _____

13. Other

- _____ Maps
- _____ Photographs
- _____ Other

Questions concerning this nomination may be directed to _____

Signed _____ Date _____ Phone: 202 272 - 3504

Comments for any item may be continued on an attached sheet

UNITED STATES DEPARTMENT OF THE INTERIOR
NATIONAL PARK SERVICE

NATIONAL REGISTER OF HISTORIC PLACES
EVALUATION/RETURN SHEET

Requested Action:

Property Name:

Multiple Name:

State & County:

Date Received: Date of Pending List: Date of 16th Day: Date of 45th Day: Date of Weekly List:

Reference number:

Nominator:

Reason For Review:

☒ Accept ☐ Return ☐ Reject Date

Abstract/Summary Comments: **REMOVED from National Register**

Recommendation/ Criteria

Reviewer  Discipline

Telephone Date

DOCUMENTATION: see attached comments : No see attached SLR : No

If a nomination is returned to the nomination authority, the nomination is no longer under consideration by the National Park Service.



TENNESSEE HISTORICAL COMMISSION
STATE HISTORIC PRESERVATION OFFICE
2941 LEBANON PIKE
NASHVILLE, TENNESSEE 37214
OFFICE: (615) 532-1550



January 30, 2017

J. Paul Loether
Deputy Keeper and Chief,
National Register and National Historic Landmark Programs
National Register of Historic Places
1201 Eye Street NW, 8th floor
Washington, DC 20005

Dear Mr. Loether,

Enclosed please find the documentation to remove the H.C. Shiflett Barn from the National Register of Historic Places. The building was demolished October 27, 2016.

If you have any questions or if more information is needed, contact Caroline Eller at (615) 770-1086 or Caroline.Eller@tn.gov.

Sincerely,

A handwritten signature in black ink, reading "Claudette Stager". The signature is written in a cursive, flowing style.

Claudette Stager
Deputy State Historic Preservation Officer

CS:ce

Enclosures