



Previous Bldg on Paulus Bldg site (Chenell Laundry)

Salem, Marion Co Oregon

Maxwell Collection (source unknown)

Salem Public Library

taken between 1890-1907

View from mid street on Court looking north
between Liberty / Commercial St.

PAULUS, CHRISTOPHER, BUILDING

355-363 COURT STREET, NE

SALEM, MARION COUNTY, OREGON

- HISTORIC VIEW
OF SITE:



Looking east from Commercial St (Paulus Bldg on left)

Salem, Marion Co. Oregon

Unknown Photographer

taken 1907 early

Al Jones

Church St X1E

Salem OR 97301

Court St looking east, unpaved street, paving
began after August 1907. Between Commercial
and Liberty St

PAULUS, CHRISTOPHER, BUILDING - HISTORIC VIEW
355-363 COURT STREET NE OF BUILDING
SALEM, MARION COUNTY, OREGON



Paulus Blag

Salem, Marion Co, Oregon

Crombe studio

taken 1935

Oregon Historical Society

1230 SW Park

Port. Or 97205

North side of Court, from Steusloff brothers
meat market to Hogg Brothers.

PAULUS, CHRISTOPHER, BUILDING - HISTORIC VIEW
355-363 COURT STREET NE. OF BUILDING
SALEM, MARION COUNTY, OREGON

3 OF 18



Parade. July 4, '08. Salem, Ore. 729

Christopher Paeless Building
355-363 COURT ST NE

Salem Or 97301 Marion County

Unknown Photographer

taken July 4 1908 Historic view

Carole Smith Gallery

363 STATE ST

Salem Or 97301

taken from SW corner of Court/Liberty looking NW



CONROY S. DUNN LUMBER

DOUGHTON
HARDWARE
RICH BOY PAINTS

LADIES WEAR
SULLY'S

Christopher Paulus Bouldenry

Salem, Marion Co, Oregon

unknown photographer

taken 1941

- HISTORIC VIEW

Carol Smith Gallery Fine

363 State St

Salem, OR 97301

taken from SE corner of Court between Liberty /

Commercial looking N/E



DOUGHTON HARDWARE

Giese-Powers
Furniture

DOUGHTON HARDWARE

COLDWELL BANKER
MOUNTAIN WEST
REAL ESTATE, INC.
364-9596
FOR LEASE
GLORIA
JACKSON

FOR LEASE

FOR LEASE
SEE BROCHURE
OR CONTACT
GLORIA JACKSON
364-9596

Christopher Paulus Bldg
Salem, Marion Co Oregon
Carole Smith
1991

Carole Smith
363 State St

Salem OR 97301

looking north from mid block on Court between Liberty
and Commercial.

MILKEY & WINGS SOARING GALLERY

MILKEY'S
When You want it done Right!
571-5025

315

SACRED CIRCLE
REV DOOLITTLE

COLLECTOR'S EDITION

Paulus Building

Salem, Marion Co Oregon

Carol Smith

1991

Carol Smith Ekellum

363 State St

Salem Or 97301

South elevation Streetfront 355 Court ST NE



Opening Soon
TOPS 'N MORE
••• GIFTS GALORE

The image shows a storefront window display for a store named 'TOPS 'N MORE'. The display is set on a tiled base. A sign at the top of the window reads 'Opening Soon' in a cursive font, followed by 'TOPS 'N MORE' in large, bold, block letters, and '••• GIFTS GALORE' in a smaller, italicized font. Below the sign, two cars are displayed: a dark sedan on the left and a light-colored sedan on the right. The store's entrance is visible in the center, with a tiled base and a dark interior. The overall scene is in black and white.

Paulsen Building

Salem, Marion Co Oregon

Conch Smith

1991

Conch Smith Gallery

363 STATE ST

Salem OR 97301

South elevation storefront 357 Court St NE

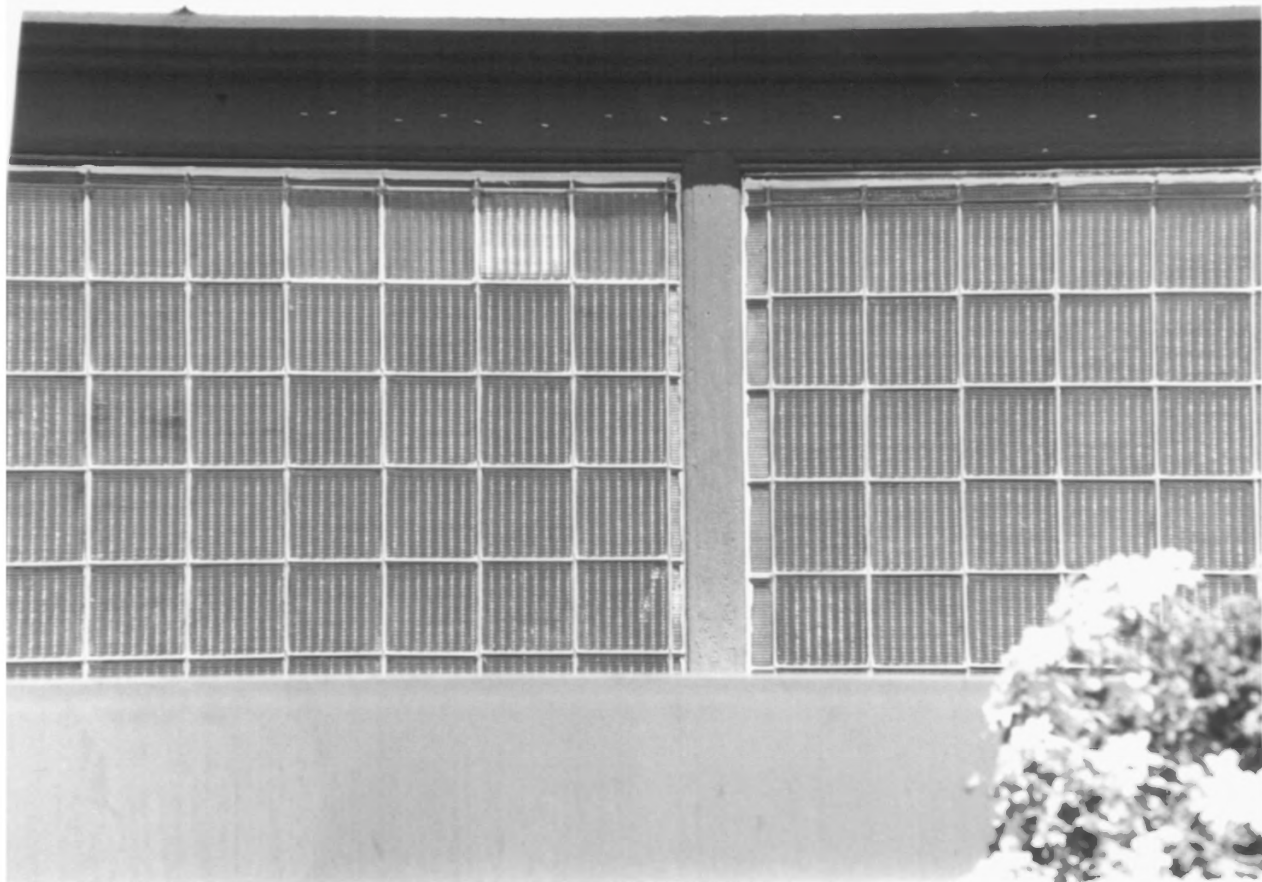

Parlour Building

Salem, Marion Co OR

Carol Smith

1991

Carol Smith Gallery

363 STATE ST

Salem OR 97301

detail of grooved / ribbed
windows.

9 OF 19



Paulus Building
Salem, Marion Co Oregon

Under Smith

1991

Under Smith Gallery

363 State St

Salem OR 97301

detail wood cornice south elevation



Paulus Buidery
Salem Marion Co Oregon

Carol Smith

1991

Carol Smith Gallery

363 STATE ST

Salem OR 97301

North and West elevations

SHOWING SKY BRIDGE TO WAREHOUSE, WHICH
IS NOT INCLUDED IN THE NOMINATED AREA

11 OF 18



Paulus Building
Salem, Marion Co OR

Carole Green

1991

Carole Green

363 State St

Salem OR 97301

opening west side window

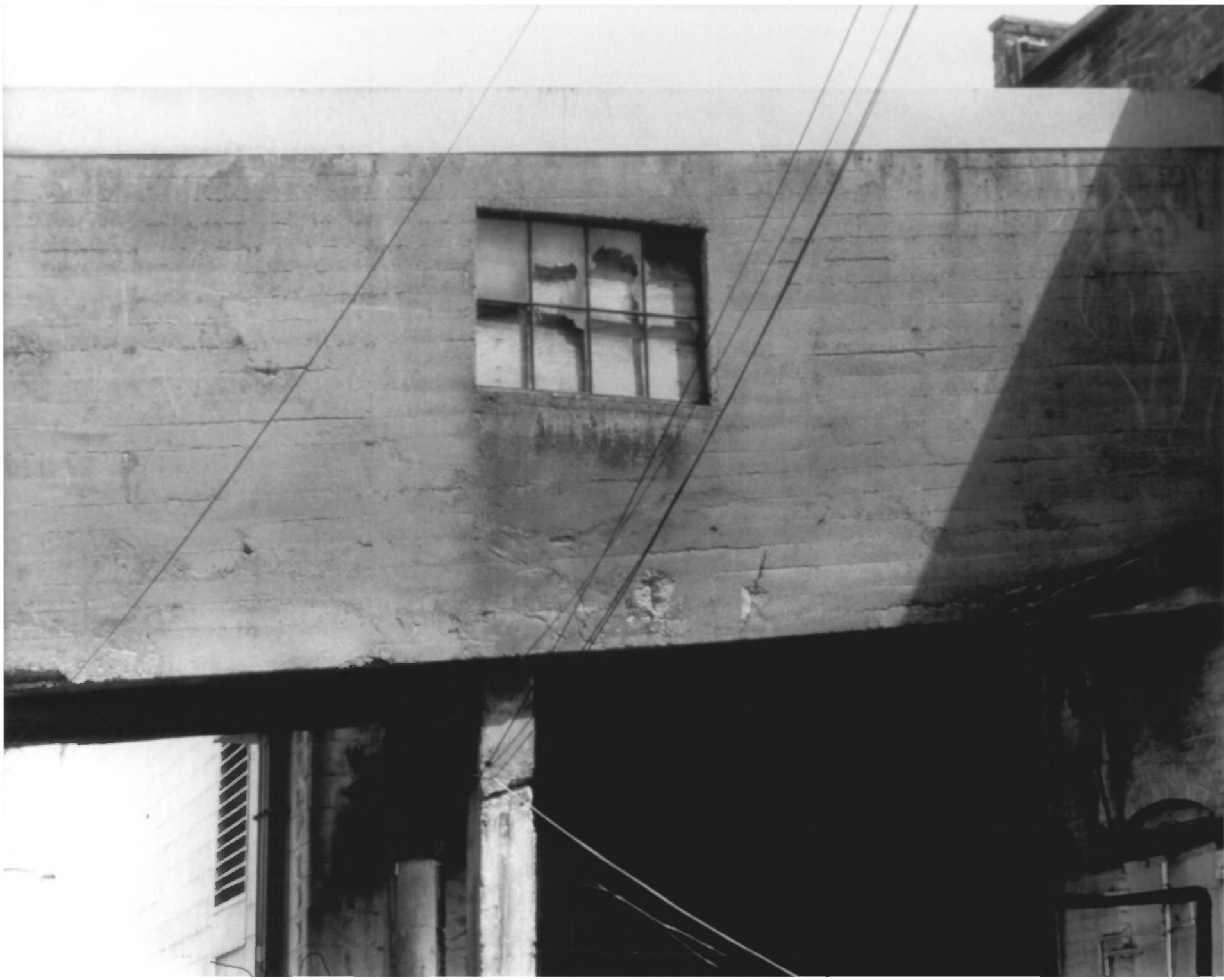

Paulus Bledy

Salem, Marion Co, Ore

Carole Smith

1991

Carole Smith

363 STATE ST

Salem OR 97301

Skypudge - NORTH side



Paulus Bledy

Salem, Marion Co OR

Carole Smet

1991

~~Carole Smet~~

363 State St

Salem OR 97301

Interior view looking North 363 Court St ~~SE~~

A black and white photograph of a three-story brick building. The ground floor features a large display window with a striped awning and a white door. A white fire hydrant is located on the sidewalk in front of the building. The second floor has four windows with light-colored blinds. The building is decorated with horizontal bands and decorative corner brackets. A sign above the awning reads "SPRING CREST DRAPERY CENTER".

SPRING CREST DRAPERY CENTER

Thompson Bldg (1900)
Salem Marion Co Oregon

Archie Smith
1991

Archie Smith
363 State St
Salem Or 97301

South elevation on State St
between Commercial / Front St

PAULUS, CHRISTOPHER, BUILDING (1907)
355-363 COURT STREET, NE
SALEM, MARION COUNTY, OREGON

COMPARATIVE ANALYSIS PHOTO

15 OF 18

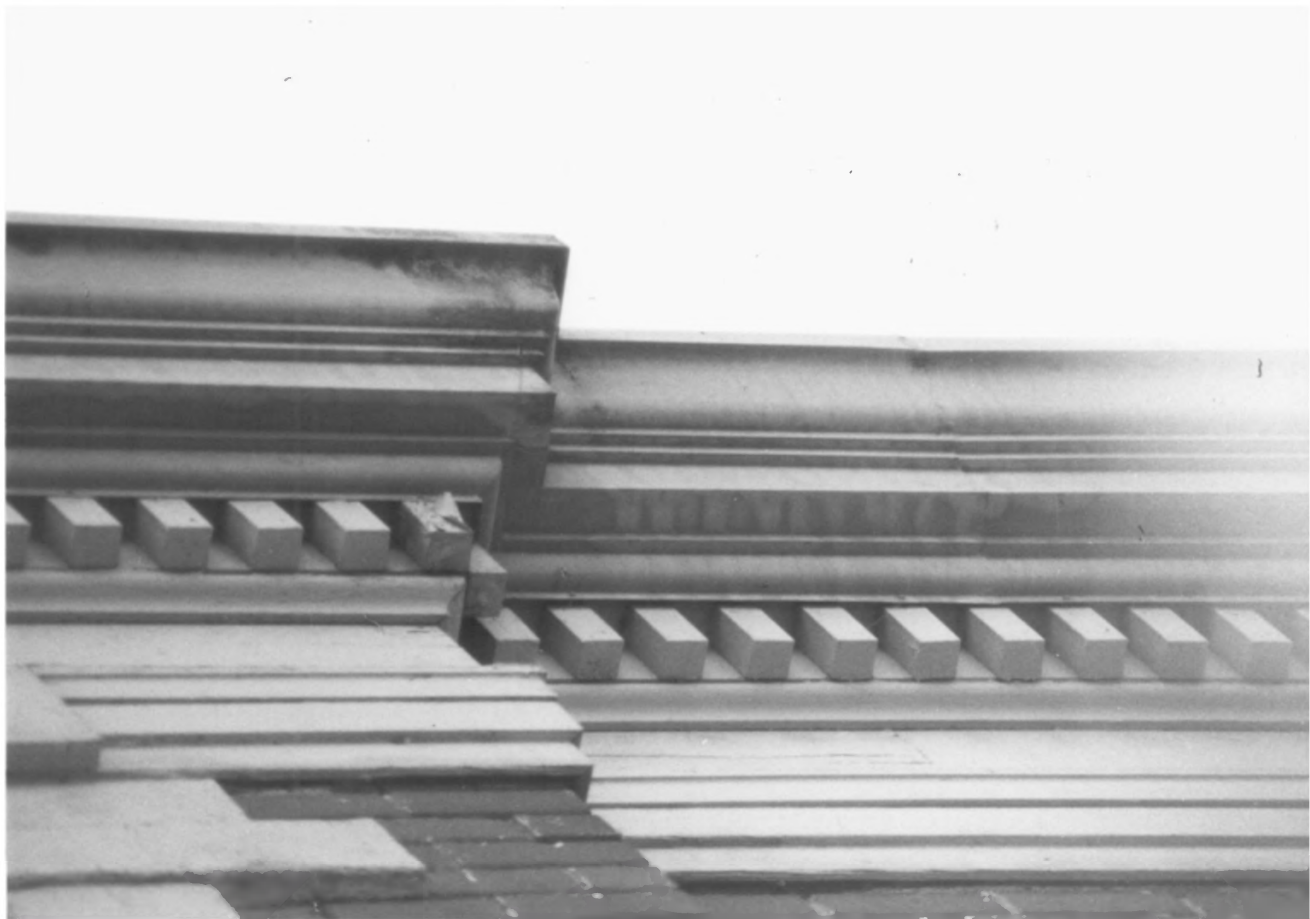

Goughman Bldg (1900)
Salem, Marion Co, Ore

Ursula Green

1991

Ursula Green

363 State St

Salem OR 97301

detail cornice on north elevation of
Goughman Bldg

PAULUS, CHRISTOPHER, BUILDING (1907)

355-363 COURT STREET NE.

SALAM, MARION COUNTY, OREGON

COMPARATIVE ANALYSIS PHOTO

16 OF 18



1
Bairne Building - (built 1902)

Salem, Marion Co Oregon

Arvid Smith

1991

Arvid Smith

363 STATE ST

Salem OR 97301

Looking north at south elevation of

Bairne Bldg

PAULUS, CHRISTOPHER, BUILDING - (1907)

355-363 COURT STREET NE

SALAM, MARION COUNTY, OREGON

COMPARATIVE ANALYSIS PHOTO

17 OF 18



Bayne Bldg. (1902)
Salem Marion Co Or

Under Smeat

1991

Under Smeat

363 State St

Salem OR 97301

detail metal cornice south side of
Bayne Building

PAULUS, CHRISTOPHER, BUILDING (1907)
355-363 COURT STREET NE
SALEM, MARION COUNTY, OREGON
COMPARATIVE ANALYSIS PHOTO
18 OF 18