

United States Department of the Interior
National Park Service

For NPS use only

National Register of Historic Places
Inventory—Nomination Form

received AUG 12 1987
date entered SEP 10 1987

See instructions in *How to Complete National Register Forms*
Type all entries—complete applicable sections

1. Name

historic Thackara House

and/or common Thackara House

2. Location

street & number 912 Eldridge Avenue N/A not for publication

city, town West Collingswood vicinity of

state New Jersey code 034 county Camden code 007

3. Classification

Category	Ownership	Status	Present Use
<input type="checkbox"/> district	<input type="checkbox"/> public	<input checked="" type="checkbox"/> occupied	<input type="checkbox"/> agriculture
<input checked="" type="checkbox"/> building(s)	<input checked="" type="checkbox"/> private	<input type="checkbox"/> unoccupied	<input type="checkbox"/> commercial
<input type="checkbox"/> structure	<input type="checkbox"/> both	<input type="checkbox"/> work in progress	<input type="checkbox"/> educational
<input type="checkbox"/> site	Public Acquisition	Accessible	<input checked="" type="checkbox"/> private residence
<input type="checkbox"/> object	<input type="checkbox"/> in process	<input checked="" type="checkbox"/> yes: restricted	<input type="checkbox"/> entertainment
	<input type="checkbox"/> being considered	<input type="checkbox"/> yes: unrestricted	<input type="checkbox"/> government
	NA	<input type="checkbox"/> no	<input type="checkbox"/> industrial
			<input type="checkbox"/> military
			<input type="checkbox"/> museum
			<input type="checkbox"/> park
			<input type="checkbox"/> religious
			<input type="checkbox"/> scientific
			<input type="checkbox"/> transportation
			<input type="checkbox"/> other:

4. Owner of Property

name Mr. and Mrs. Glendin A. Koster

street & number 912 Eldridge Avenue

city, town West Collingswood N/A vicinity of state New Jersey 08107

5. Location of Legal Description

courthouse, registry of deeds, etc. Register of Deeds

street & number Camden County Courthouse

city, town Camden state New Jersey 08101

6. Representation in Existing Surveys

1. Camden County Inventory of Historic Places
title 2. Collingswood Historic Sites Survey has this property been determined eligible? -- yes no

1. 1980, revised edition
date 2. 1985 federal state county local

1. Camden County Cultural and Heritage Commission
depository for survey records 2. Office of New Jersey Heritage

1. 250 South Park Drive, Haddon Township, New Jersey 08108
city, town 2. CN-404 Trenton state New Jersey 08625

7. Description

Condition		Check one	Check one
<input type="checkbox"/> excellent	<input type="checkbox"/> deteriorated	<input type="checkbox"/> unaltered	<input checked="" type="checkbox"/> original site
<input checked="" type="checkbox"/> good	<input type="checkbox"/> ruins	<input checked="" type="checkbox"/> altered	<input type="checkbox"/> moved date _____
<input type="checkbox"/> fair	<input type="checkbox"/> unexposed		

Describe the present and original (if known) physical appearance

Situated on the south side of Eldridge Avenue and fronting Newton Creek, the Joseph Thackara House is a five-bay, two and one-half story mid-eighteenth century brick dwelling with an early one and one-half story lean-to frame wing on the east gable end and an unkeyed modern brick two car garage addition on the west gable end. The main brick section is well preserved.

Executed in Flemish bond, the symmetrical front or south, facade features: central raised three-over-two entrance door with flat-arched brick head above pegged wood lintel; six-over-six sash windows with integral projecting wood sills and cyma reversa brick molds; segmentally arched-head basement window openings (one altered) punctuating a molded brick watertable above a coursed fieldstone foundation: brick belt course and flush wood joist ends at previous full-front first-story pent roof; and, simple wood box cornice with unmolded crown and bed.

The Eldridge Avenue facade, originally the rear elevation, is laid in a variation of English bond with a header course every fourth course. Six-over-six sash windows, evidence of an original pent roof, wood box cornice, and segmentally arched-head basement window openings are features shared with the front facade. It should be noted that there is no water table, the first floor east window opening holds an eight-over-eight sash window, and the raised panel door dates to the Victorian period. The box cornice, which features a cyma recta crown and a quarter round cove bed, is more elaborate than that of the south elevation suggesting that the vernacular south cornice "moldings" are not original.

That the cornice moldings would have originally matched is certain, as a brick ledger course and projecting (in the addition on east gable end) or flush (exposed west gable end) joist ends indicate an original pent roof below the third floor on both gable ends. A contemporary extant detail where the eaves are connected with a pent roof can be observed at the Peter Wentz House in Skippack, Montgomery County, Pennsylvania (1758). At Thackara House, the date, 1754, and the initials, T.J.M, set with glazed headers in the west gable establish the date of construction and the identity of the builders, Joseph and Mary Thackara. The roof is punctuated by two single-flue chimneys at the east, and a single chimney with two flues on the south face at the west. The roof is covered with asphalt shingles; however, an early wood shingle roof installed with hand-cut nails is extant underneath.

Minor alterations have not compromised the integrity of the original room interiors. Fine panelled fireplace walls with floor-to-ceiling closets flanking generous center fireplaces are at both ends of the living room, which was originally divided by a beaded board partition. Three fireplace walls feature beautifully articulated wood cornices consisting of cyma recta, fillet, cyma reversa, fascia, soffit, quarter-round, and cove moldings. Similar fireplace walls exist at Hope Lodge in Whitemarsh, Pennsylvania (1743-8).

United States Department of the Interior
National Park Service

**National Register of Historic Places
Continuation Sheet**

(Thackara House, West Collingswood,
Camden County, NJ)

Section number 7 Page 2

The present dining room originally featured a whitewashed exposed beam ceiling (extant above existing plastered ceiling) and is thought to have served as the kitchen prior to the addition of the frame lean-to wing. This conclusion is reinforced by the room's eight-over-eight sash window (kitchens often had a larger window), and the size of the brick vault for this fireplace in the cellar. The dining room mantle is early, but not original, and dates to the fireplace alterations at the time of the addition. A fourth fireplace, in the southwest bedroom chamber, is set in a panelled wall with molded cornice and flanking closets. The south closet features peg boards with extant vernacular whittled pegs.

All original room partitions, other than masonry walls, are of vertical random width, hand-planed, tongued-and-grooved boards, some of which are more than sixteen inches wide. All ceilings are plaster on lath; all floors are of random width boards fastened with hand forged nails. (Some floors have been covered with hardboard and linoleum tile.) Baseboards are beaded, windows feature molded projecting heads above plastered jambs, and much of the original wrought iron hardware, such as H-L hinges and thumb latches, has survived.

A cellar with brick floor extends under the main structure which is built on an uncoursed fieldstone foundation. A central load bearing masonry wall runs east-west; brick vaults support the chimneys. Both cellar and garrett framing is of mortised, tenoned, and pegged hand-squared timbers. The garrett is unfinished but floored, with over ten feet of head room at the ridge and a flat arched window opening in each gable end. Of note in the west gable end is the casement window sash which, with its wider central horizontal muntin, was detailed to look like a double-hung window.

8. Significance

Period	Areas of Significance—Check and justify below			
<input type="checkbox"/> prehistoric	<input type="checkbox"/> archeology-prehistoric	<input type="checkbox"/> community planning	<input type="checkbox"/> landscape architecture	<input type="checkbox"/> religion
<input type="checkbox"/> 1400–1499	<input type="checkbox"/> archeology-historic	<input type="checkbox"/> conservation	<input type="checkbox"/> law	<input type="checkbox"/> science
<input type="checkbox"/> 1500–1599	<input type="checkbox"/> agriculture	<input type="checkbox"/> economics	<input type="checkbox"/> literature	<input type="checkbox"/> sculpture
<input type="checkbox"/> 1600–1699	<input checked="" type="checkbox"/> architecture	<input type="checkbox"/> education	<input type="checkbox"/> military	<input type="checkbox"/> social/ humanitarian
<input checked="" type="checkbox"/> 1700–1799	<input type="checkbox"/> art	<input type="checkbox"/> engineering	<input type="checkbox"/> music	<input type="checkbox"/> theater
<input type="checkbox"/> 1800–1899	<input type="checkbox"/> commerce	<input checked="" type="checkbox"/> exploration/settlement	<input type="checkbox"/> philosophy	<input type="checkbox"/> transportation
<input type="checkbox"/> 1900–	<input type="checkbox"/> communications	<input type="checkbox"/> industry	<input type="checkbox"/> politics/government	<input type="checkbox"/> other (specify)
		<input type="checkbox"/> invention		

Specific dates 1754 **Builder/Architect** Joseph and Mary Thackara, builders

Statement of Significance (in one paragraph)

The Joseph Thackara House is the only mid-eighteenth century brick dwelling in West Collingswood and is associated directly with the third generation of one of the six earliest families in the area. The house is the best preserved and one of the few extant Eighteenth Century farmhouses on Newton Creek, one of the earliest areas of settlement in what is now Camden County. A map drawn by First Settler Thomas Sharp in 1700 shows a structure on this site at that time.

Mark Newbie, William Bates, George Goldsmith, Thomas Thackara, Robert Zane and Thomas Sharp, all Irish Quakers, settled on a 1750 acre community tract between Newton Creek and Coopers Creek in March 1682. This settlement, known as Newton Colony, was the first permanent English settlement in Old Gloucester County. The community tract was subdivided in 1683 and Thomas Thackara took as his share 250 acres facing Newton Creek and adjoining the tract of Mark Newbie. A small plot which Thackara gave that same year as a burial ground for his friend Newbie was extended in 1684 by additional land which Thackara conveyed to the Newton Meeting to provide land for the Old Newton Burial Grounds and a site for the first Meeting House. Thomas gave 60 acres to his son-in-law, John Whitall, in 1696 and willed the remainder to his son, Benjamin, in 1702. Benjamin gave 50 acres to his brother-in-law, John Eastlack, in 1706 and died leaving the remainder of his estate to his son, Joseph, in 1727.

Joseph Thackara, grandson of First Settler Thomas Thackara, and the builder of Joseph Thackara House, married Hanna Albertson, widow of John Albertson and granddaughter of Mark Newbie, in 1731. Thus, in the third generation, these two first families were joined. Joseph Thackara and his second wife, Mary Young, (married 1752) are known as the builders of the present brick house and it is their initials with the date, 1754, which are set in glazed brick in the west gable of the house.

The present house is near the site of the first cabin of Thomas Thackara as shown on Thomas Sharp's map in 1700 (see attached). The inventory of Thomas Thackara's estate at his death in 1702 describes the cabin's rooms as kitchen, the little room and the new room. The inventory of Benjamin Thackara's estate at his death in 1727 shows the cabin expanded to included a kitchen, a chamber (the little room), an inner room (the previous new room), a new room and a cellar. The inventory of Benjamin Thackara's estate also includes 47,500 bricks, which represents almost exactly the number of bricks used in the building of Thackara House, suggesting that the house, completed by Joseph in 1754, was a project begun by his father before his death.

9. Major Bibliographical References

(See Continuation Sheet)

10. Geographical Data

Acreeage of nominated property 2/3 acre

Quadrangle name Camden

Quadrangle scale 1:24000

UTM References

A

1	8	4	9	2	4	7	0	4	4	1	7	3	4	0
Zone		Easting				Northing								

B

Zone		Easting				Northing								

C

Zone		Easting				Northing								

D

Zone		Easting				Northing								

E

Zone		Easting				Northing								

F

Zone		Easting				Northing								

G

Zone		Easting				Northing								

H

Zone		Easting				Northing								

Verbal boundary description and justification

The nominated property includes Block 173, Lots 11A and 11C of the Collingswood Borough Tax Map and is roughly 100' by 275' in size.

List all states and counties for properties overlapping state or county boundaries N/A

state code county code

state code county code

11. Form Prepared By

 Revised by Margaret Westfield, 402 Bellmawr Avenue, Haddon Heights, NJ 08035; (609) 547-0465

name/title Glendin A. Koster, P.E., owner

organization date 24 September 1986

street & number 912 Eldridge Avenue telephone (609) 858-3432

city or town West Collingswood state New Jersey 08107

12. State Historic Preservation Officer Certification

The evaluated significance of this property within the state is:

national state local

As the designated State Historic Preservation Officer for the National Historic Preservation Act of 1966 (Public Law 89-665), I hereby nominate this property for inclusion in the National Register and certify that it has been evaluated according to the criteria and procedures set forth by the National Park Service.

Deputy State Historic Preservation Officer signature *Glendin A. Koster*

title Assistant Commissioner for Natural Resources date July 27, 1987

For NPS use only

I hereby certify that this property is included in the National Register

Entered in the National Register

date 9-10-87

for *Melores Byer*
Keeper of the National Register

Attest:

date

Chief of Registration

United States Department of the Interior
National Park Service

National Register of Historic Places
Continuation Sheet

(Thackara House, West Collingswood,
Camden County, NJ)

Section number 8 Page 2

Thomas Thackara was an Assemblyman from the Third, or Irish, Tenth at the first session of the General Free Assembly of the Province of West Jersey held in Burlington November 21-27, 1681. He was later chosen as a first Justice from the Third Tenth and became a first Justice of Old Gloucester County when it was incorporated. He also served as a Land Commissioner. His son, Benjamin Thackara, was a Freeholder for Old Gloucester County.

Joseph Thackara held several positions of great responsibility in his community. The Minute Book of Newton Township, 1723-1821, shows that he was elected Overseer of the Poor, 1744-45; Constable, 1746-47; Surveyor of Highways, 1749-53; and, Surveyor of Roads, 1756. Most of the tax monies collected were dispensed by the Overseer of the Poor and by the Surveyor of Roads and Highways. This would suggest that Joseph Thackara was a man of integrity and trust, a characteristic further upheld by the number of times his name appears as appraiser, bondsman, executor, and witness to the wills of his neighbors. Joseph died December 4, 1761 and willed to his son, Stephen, "the plantation where I live." Stephan's will at his death August 4, 1767, left to his son, James, "the improved part of the land where I live."

In 1790, James Thackara sold to James Sloan a small strip of land adjoining the Old Newton Burial Grounds for the Newton Union Burial Grounds to provide a burial place for non-Quakers and 22 Revolutionary War soldiers who had been disowned by the Meeting for bearing arms. His brother, Joseph Sloan, purchased the balance of the Thackara Plantation from James Thackara in 1799 thereby ending 118 years of ownership by the Thackara Family.

Through successive owners, the plantation was prosperously farmed through the nineteenth century as the surrounding area developed and the railroad, located two hundred yards west of Thackara House, provided access between Philadelphia and Atlantic City. In 1887 the plantation was purchased by Edward C. Knight who, through his agent Richard T. Collings, had already acquired most of the Robert Zane survey to the east. The land was then sold in tracts to the Collingswood Land Company who subdivided it into city blocks and lots.

Architecturally, the Thackara House is significant as a straight-forward example of a mid-eighteenth century brick colonial Quaker farmhouse executed with the detailing and construction methodology distinctive of its period. Remarkably intact in comparison to other private homes of its age, the house has been "modernized" with great sensitivity and contextual response. Additions were planned to be reversible without damage to the historic fabric; required replacement elements (such as window sash) have been in-kind, with original

**United States Department of the Interior
National Park Service**

**National Register of Historic Places
Continuation Sheet**

(Thackara House, West Collingswood,
Camden County, NJ)

Section number 8 Page 3

fabric salvaged and stored on site. Although the pent roofs have been removed, the brick ledger course and roof joist ends remain, illustrative of the structural support technique. Unlike the Stokes-Lee House, Collingswood's other surviving eighteenth-century home on Newton Creek, the Thackara House has not been stylistically remodelled over the years. Variable-width beaded board partitions and board-and-batten doors, raised panel doorways with over panels, fine panelled fireplace walls with integral closets and double-ogee crown cornice moldings, exposed hewn construction and joinery details in both garrett and cellar, original stairways, and definitive dating are all factors which contribute to the building's architectural significance and usefulness as a rare surviving example of its period in history.

United States Department of the Interior
National Park Service

National Register of Historic Places
Continuation Sheet

(Thackara House, West Collingswood,
Camden County, NJ)

Section number 8 Page 4

Thackara House
Record of Title
(Sheet 1)

<u>Date</u>	<u>Book</u>	<u>Page</u>	
12 Apr 1677	Lib.B	50	West Jersey Deeds 1677-1693: Indenture 12 April 1677 between Wm Penn, Gawin Lawrie, Nicholas Lutas and Edw Byllinge and Robt. Turner, Joseph Sleigh, Robt. Zane and Thomas Thackery and Wm Bate a grant to land in West Jersey, America. N.J.A., 1st Series, Vol. XXI, N.J. Records 1664-1705, describes as "one undivided 90th share of the 90 equal hundreds of the Province."
10 Mar 1681-2		351	N.J. Archives (as above) p. 351 for Mark Newbie, Wm Bate, Geo Goldsmith, Thos Thackery, Robt Zane and Thomas Sharp, 1600 a. between two branches of a creek at ARWAWMOSSE bounded by Wm Coopers Creek (Revels Bk, p.25).
16 Sep 1681	A	98	Gloucester County Deeds: Thos Sharp recorded the deed to the above 1600 a. on 12 Feb 1718.
1 Mar 1683		358	N.J. Archives as above: for Thomas Thackery, 250 a. on Newton Creek adjoining Robt. Zane. (Revels Bk, p. 59)
11 Jan 1688	G3	423	Gloucester County Deeds: Thomas Thackery recorded this survey as 264½ a.
1 Mar 1696	G3	334	Thomas Thackara to son-in-law, John Whitall, 60 a.
1702			N.J.A. Index of Wills. Thos Thackara, by last will and testament, to his son, Benjamin, a minor, in trust, estate less 60 a. conveyed to John Whitall.

United States Department of the Interior
National Park ServiceNational Register of Historic Places
Continuation Sheet(Thackara House, West Collingswood,
Camden County, NJ)Section number 8 Page 5

1706	A	106½ 107	Benjamin Thackera to brother-in-law, John Eastlack, 50 a. Gloucester County Deeds.
1727			N.J.A. Index of Wills, Vol. 2, p. 462, Benjamin Thackara, by last will and testament, to his son, Joseph (except for 50 a. conveyed to John Eastlack.)
4 Dec 1761	LibII	106	Calendar of Wills, N.J.A. Vol XXXIII, p. 425, Joseph Thackera to son, Stephen, the plantation where I live.
4 Aug 1767	D	165	Gloucester County Deeds: Stephen Thackera, to son James, the improved part of the land where I live; to son Joseph, 50 a. of unimproved land surveyed from head of my lands; to son, Thomas, 50 a. of unimproved land adjoining Joseph. (Abstract of Wills, Vol IV, N.J.A. Vol XXXIII, p. 426.) Thomas died in minority and lands descended to James. Joseph conveyed his lands by Indenture to James.
24 Oct 1799	D	165	Gloucester County Deeds: James Thackery and Jane, his wife, to Joseph Sloan and Elizabeth, his wife, lands of Stephen Thackery by will registered in the perogative office at Trenton, 170 a.
27 Jan 1814	T	383	Gloucester County Deeds, Joseph Sloan and Elizabeth, his wife, to Joseph Jones.
10 Aug 1833	I3	485	Gloucester County Deeds: James W. Caldwell, High Sheriff of Gloucester County to Isaac Jones and his heirs. (This is sheriff's sale of the property of Aquila Jones and Joseph Jones to settle debts. Property seized 25 Apr 1833).

United States Department of the Interior
National Park ServiceNational Register of Historic Places
Continuation Sheet(Thackara House, West Collingswood,
Camden County, NJ)Section number 8 Page 6

25 Mar 1839	B4	272	Gloucester County Deeds: Isaac Jones and Amy, his wife, to John Campbell. (Description as in Tract #5).
17 Mar 1883	108	196	Camden County Deeds: Heirs of John Campbell (Sr) to John Campbell (Jr) (John Campbell, Sr. died intestate on or about 6 Jul 1882)
25 Mar 1887	129	122	John Campbell and Elizabeth M, his wife, to Edw C. Knight.
30 Apr 1887	129	578	E.C. Knight to Collingswood Land Co. (Tract #5)
2 Jan 1907	314	630	Collingswood Land Co. to Collingswood Building Co. (Lots 96, 97, 98, 99, 100, 101 and 102) (This is 175' deep strip south of Eldridge Ave. between Taylor and Comly).
26 Mar 1907	316	169	Collingswood Building Co. to A. Gertrude Evans (Lots 99 & 100).
20 Aug 1907	320	472	David Evans and Gertrude to Wm. A. S. Cook.
4 Dec 1923	547	310	Ella M. Cook to Kate Courtney and John Henry Lanctot (Lots 93, 95, 99 and 100 and parts of lots 96, 97, 98, 101 and 102) (Ella M. Cook) (Wm A. S. Cook died 3/31/23 - left to widow Ella M. by name of Ella S. Cook).
15 Apr 1924	562	92	Kate Courtney Lanctot & Vir. to Gertrude F. Howell (transfer of title to husband and wife).
15 Apr 1924	562	93	Gertrude F. Howell to John Henry Lanctot and Kate Courtney (wife) (Lots 93, 95, 99, and 100 and parts of Lots 96, 97, 98, 101 and 102, Sec B sup Ground Plan, Collingswood Land Co.)
7 Jan 1935	829	490	John Henry Lanctot and Kate Courtney (wife) to John Hancock MLI Co (present property plus lot north of Kraflow)

United States Department of the Interior
National Park Service

**National Register of Historic Places
Continuation Sheet**

(Thackara House, West Collingswood,
Camden County, NJ)

Section number 8 Page 7

20 Oct 1942	962	72	John Hancock Mutual Life Insurance Co. to James McKeeman and Esther F.
24 Dec 1944	1002	500	James McKeeman and Esther F. to Ruth Thompson.
24 Nov 1953	1786	110	Ruth Thompson to Jack L. Lyons and Marion E. Lyons.
30 June 1955	1930	259	Jack L. Lyons and Marion E. Lyons to Glendin A. and Elizabeth D. Koster. (present owners)

United States Department of the Interior
National Park Service

National Register of Historic Places
Continuation Sheet

(Thackara House, West Collingswood,
Camden County, NJ)

Section number 9 Page 1

BIBLIOGRAPHY

Clement, John. "Sketches of the First Emigrant Settlers in Newton Township, Old Gloucester County, West New Jersey." Camden, New Jersey: Sinnickson Chew, 1877.

Stewart, Frank H. "Gloucester County Under the Proprietors." Reprinted from "The Constitution", 1941 by Gloucester Historical Society, 1976.

Camden County Deeds, Courthouse, Camden, N.J. Books and pages as shown on title trace herewith.

Gloucester County Deeds, Courthouse, Woodbury, N.J. Book A, pp.98, 106½, 107, Book D, p. 165, Book G3, pp. 334, 423.

New Jersey Archives, First Series, vol. XXI, New Jersey Records, 664-1705, pp. 351, 358.

New Jersey Archives, vol. XXX, Abstract of Wills, vol. 11, 1730-1750, pp. 198, 208, 238, 334, 354.

New Jersey Archives, vol. XXXII, Abstract of Wills, vol. III, 1751-1760, pp. 168, 426.

New Jersey Archives, vol. XXXIII, Calendar of Wills, p. 425.

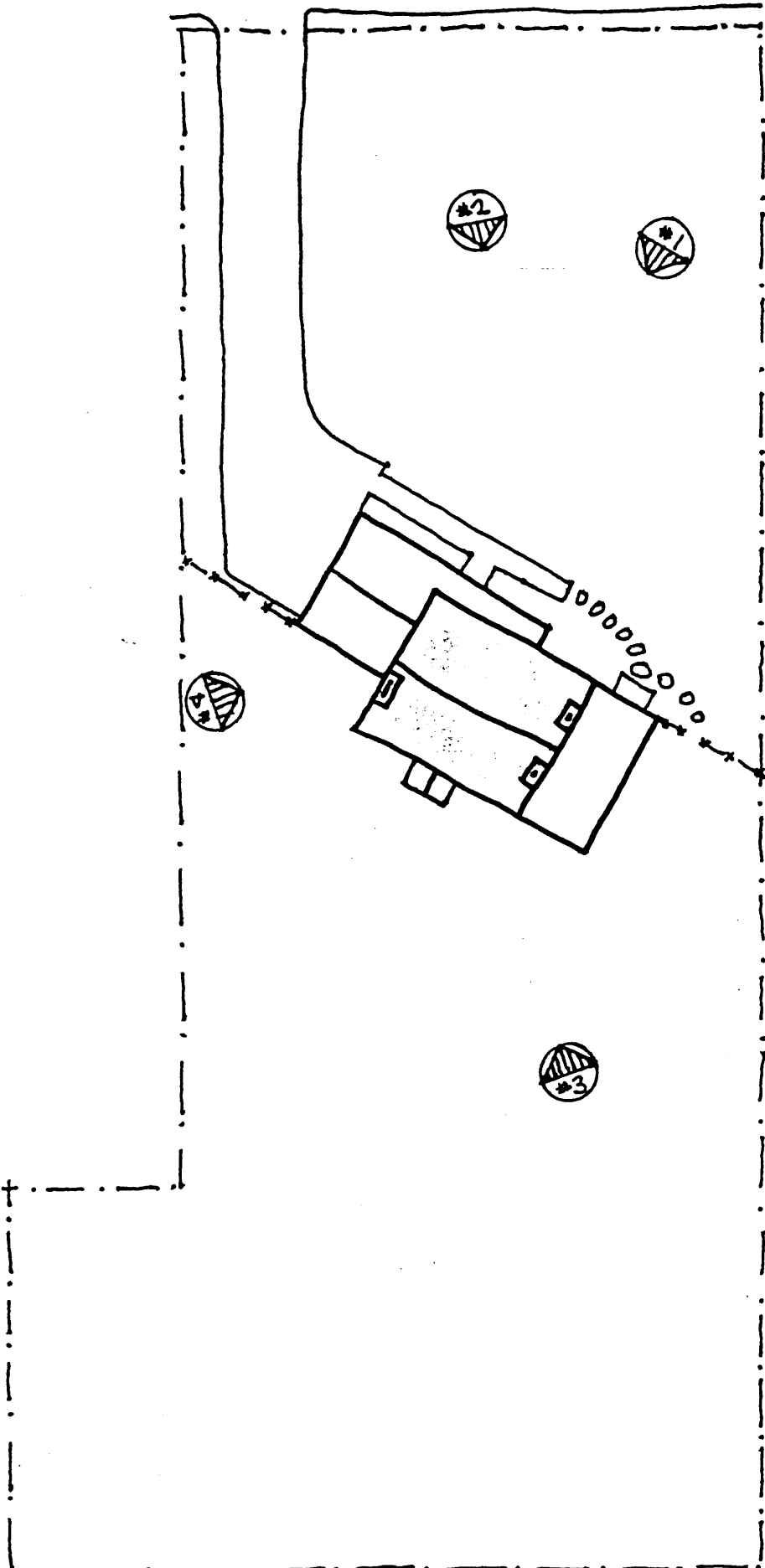

THACKARA
HOUSE

912 FLORIDGE AVENUE
COLLINGSWOOD, N.J. 08107
BUILT 1754

SITE PLAN • NOT TO SCALE
MARGARET WESTFIELD 9.25.86

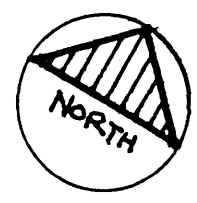

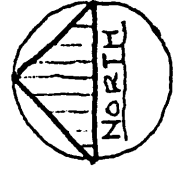
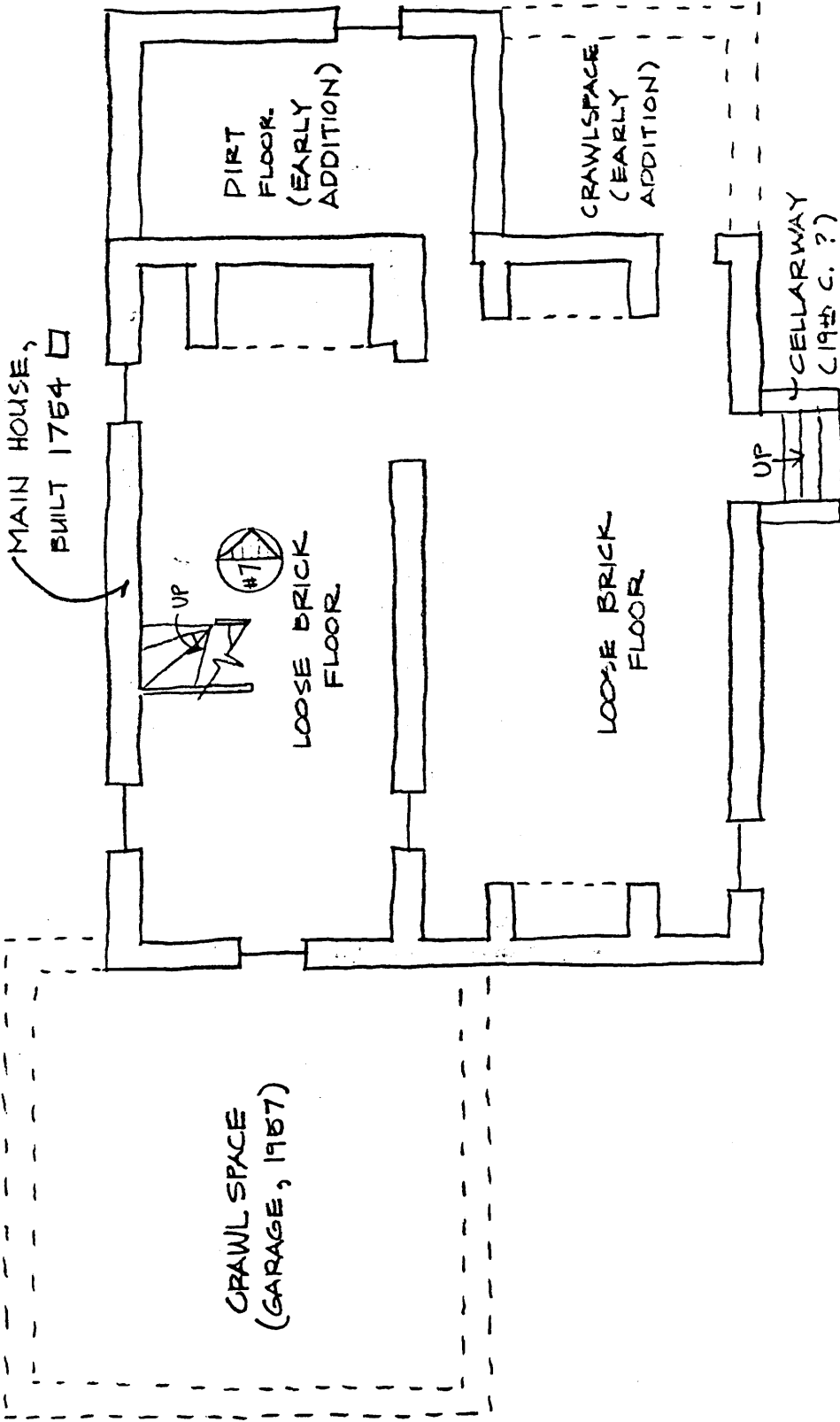

BASEMENT FLOOR, THACKARA HOUSE

912 ELDRIDGE AVE., COLLINGSWOOD, NEW JERSEY 08107

NOT TO SCALE • 25 SEPT 1986 • MARGARET WESTFIELD

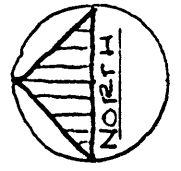
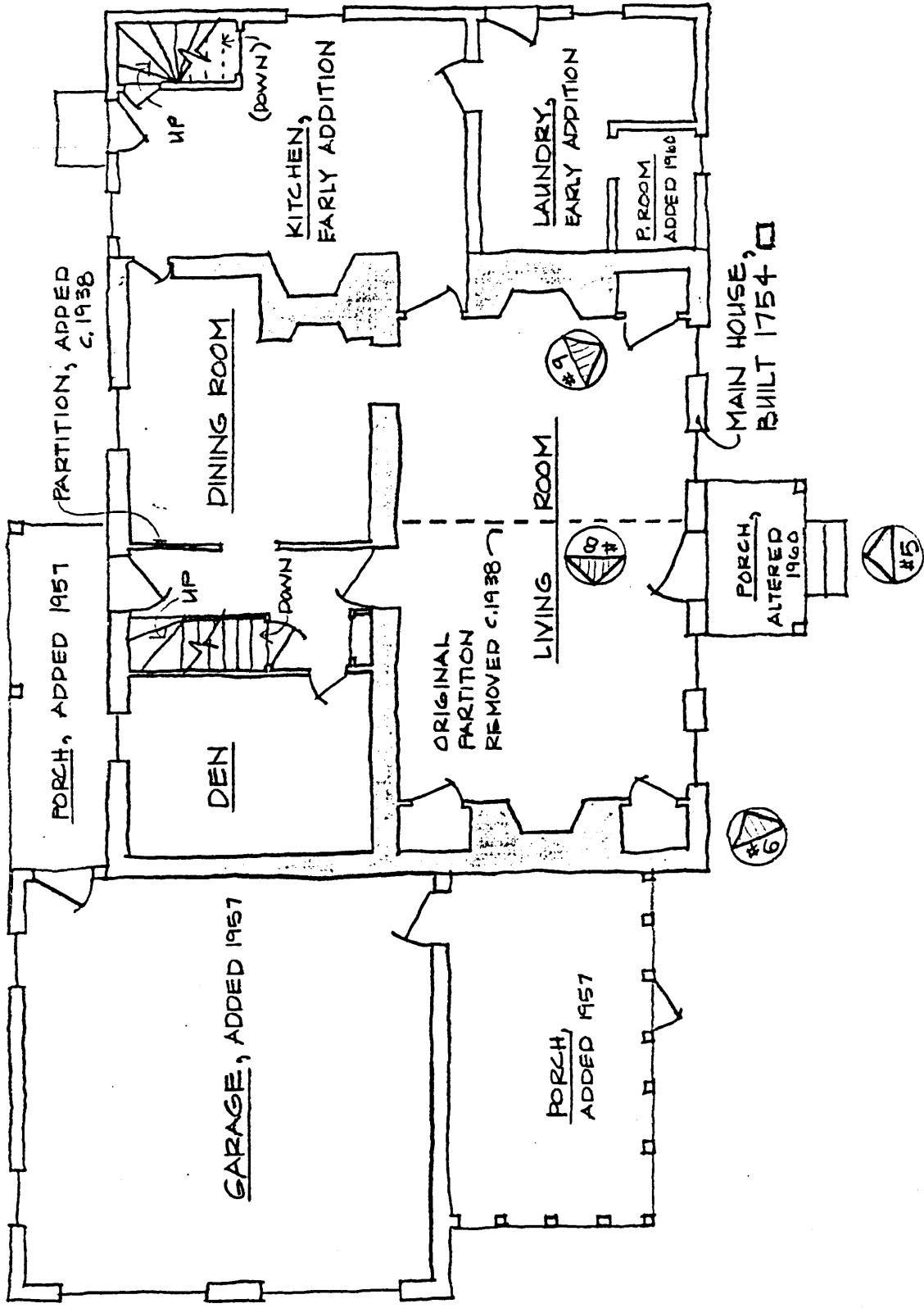

FIRST FLOOR, THACKARA HOUSE
 92 ELDRIDGE AVE., COLLINGSWOOD, NEW JERSEY 0807
 NOT TO SCALE • 25 SEPT 1986 • MARGARET WESTFIELD •

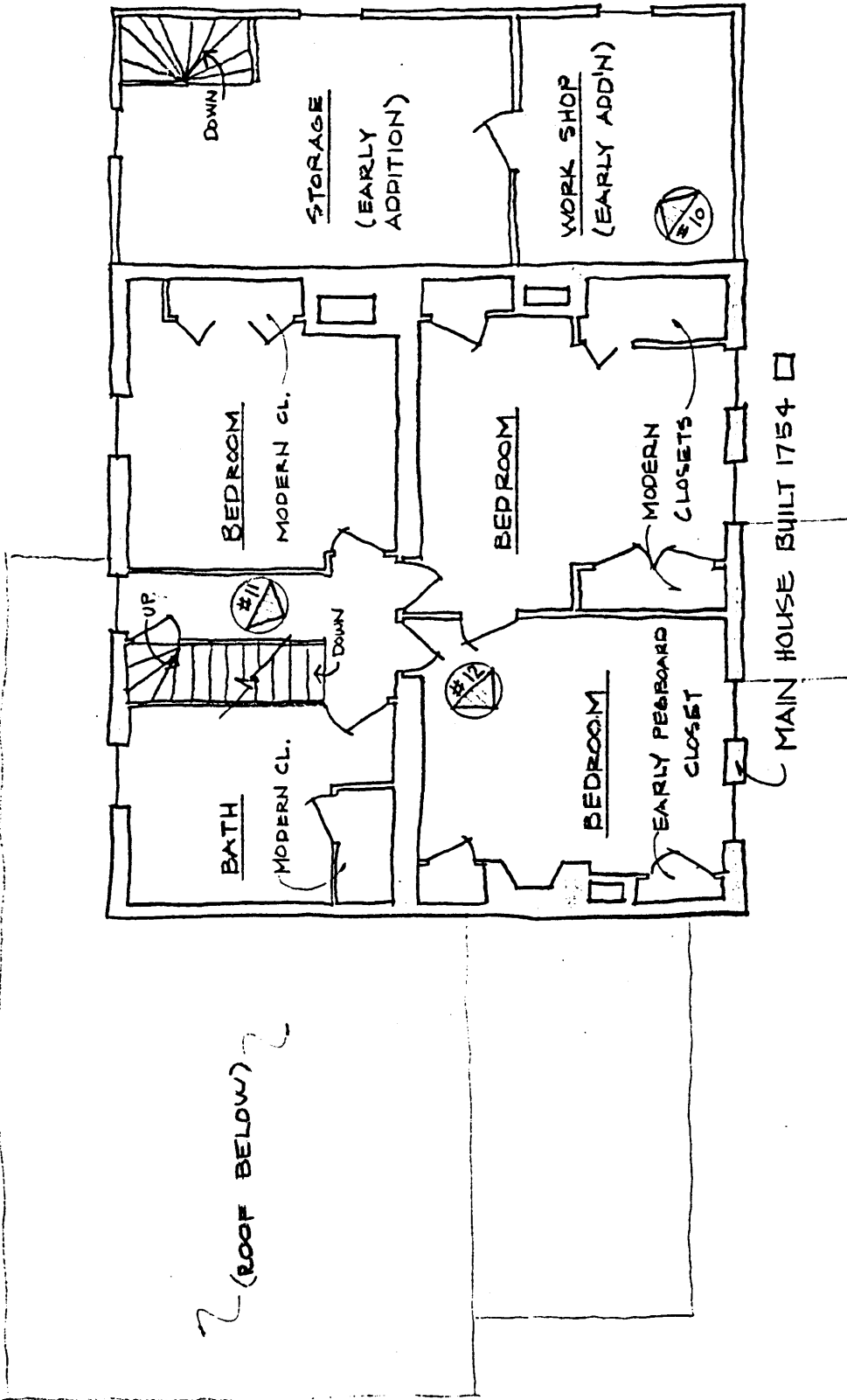

2 (ROOF BELOW)

SECOND FLOOR, THACKARA HOUSE

912 ELDRIDGE AVE., COLLINGSWOOD, NEW JERSEY 08107
NOT TO SCALE • 25 SEPT. 1986 • MARGARET WESTFIELD

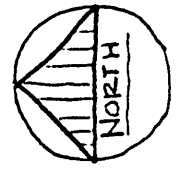

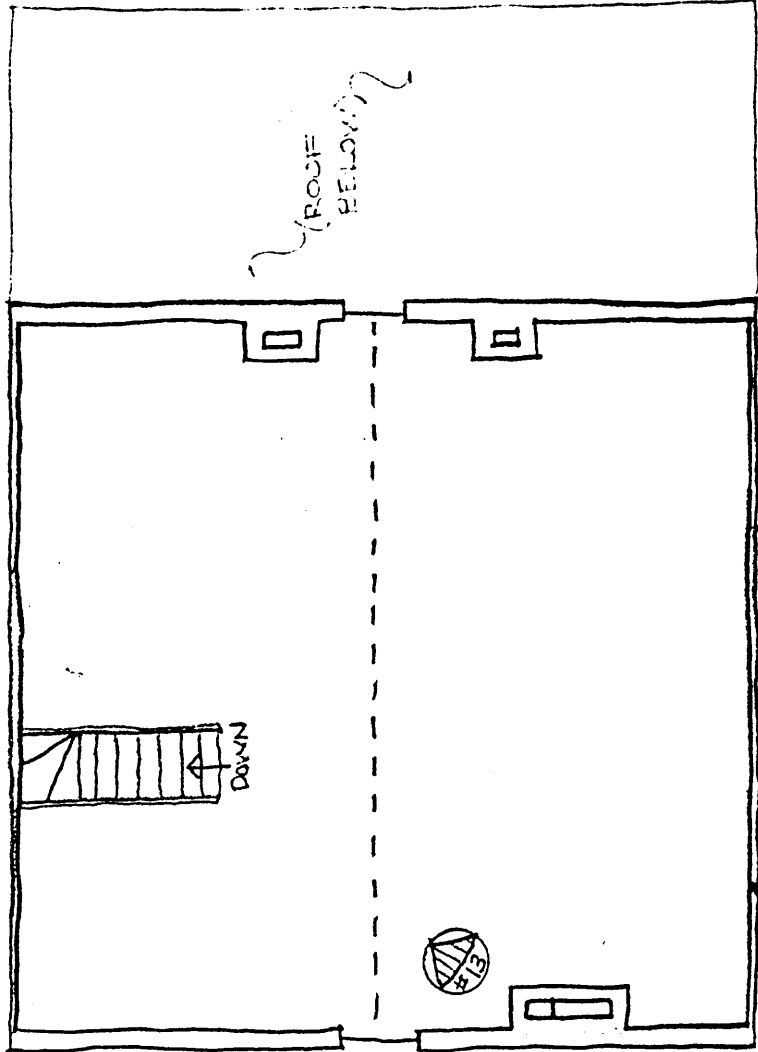
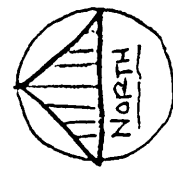

MAIN HOUSE BUILT 1764

GARRETT FLOOR, THACKARA HOUSE

912 ELDRIDGE AVE., COLLINGSWOOD, NEW JERSEY 08107

NOT TO SCALE • 25 SEPT. 1986 • MARGARET WESTFIELD

H A D TWP
 SITE OF OLD NEWTON
 AND SLOAN UNION BURIAL GROUNDS

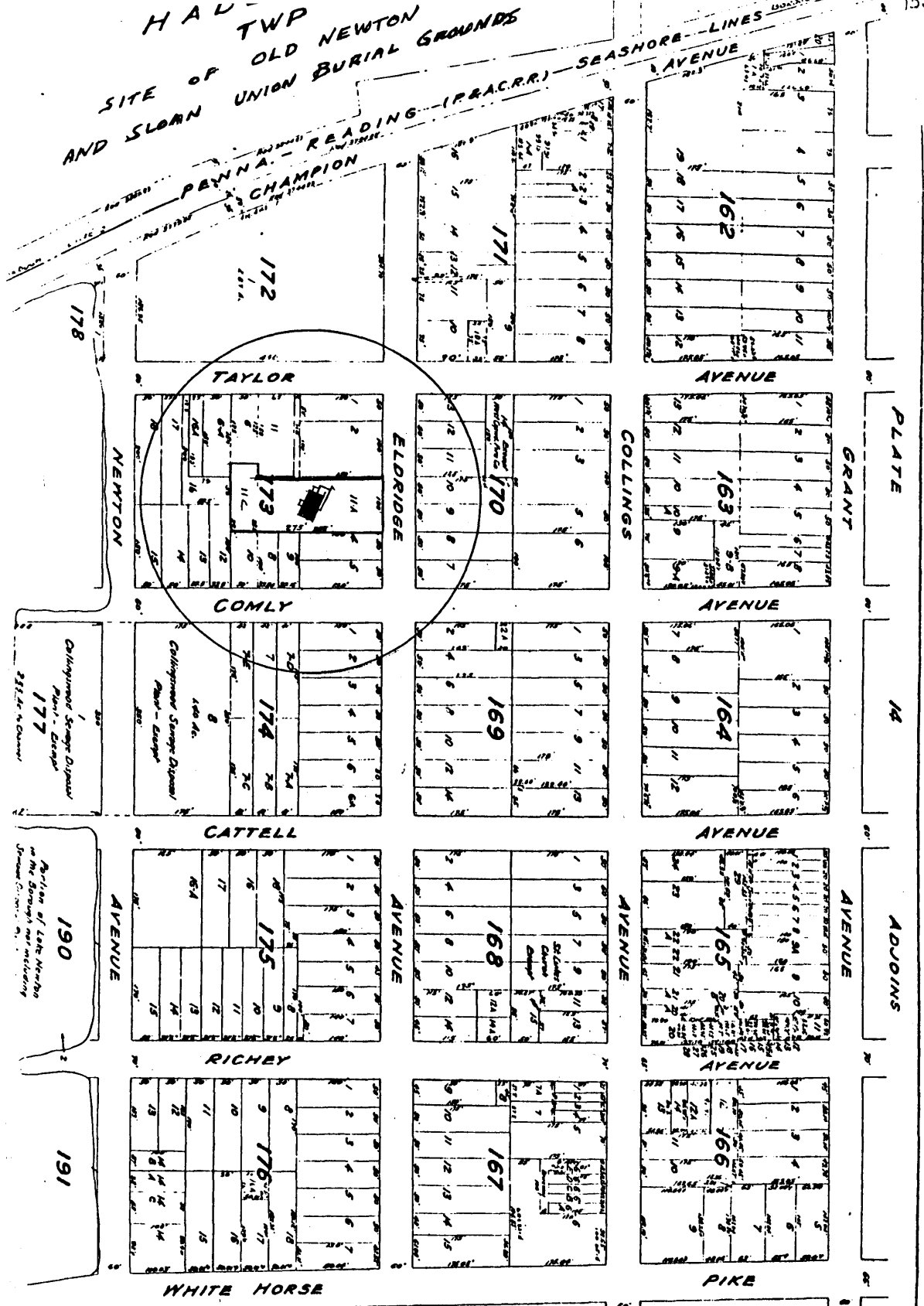

BOROUGH OF
 COLLINGSWOOD
 CAMDEN CO., N.J.
 JAN 1937 SCALE 1 IN. = 100 FT
 Plotted from Surveys and Records
 by the West Jersey Title & Guar. Co.
 (changed to Oct 1948 by J N Oster PE.)
 Map Revised May 1967 Oct 1 1976

THACKARA HOUSE
 BLOCK 173 LOTS 11A & 11C

Scale if Reduced

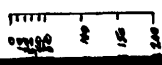

15