



United States Department of the Interior  
National Park Service

# National Register of Historic Places Registration Form

This form is for use in nominating or requesting determinations for individual properties and districts. See instructions in National Register Bulletin, *How to Complete the National Register of Historic Places Registration Form*. If any item does not apply to the property being documented, enter "N/A" for "not applicable." For functions, architectural classification, materials, and areas of significance, enter only categories and subcategories from the instructions. Place additional certification comments, entries, and narrative items on continuation sheets if needed (NPS Form 10-900a).

### 1. Name of Property

historic name New Deal Resources in Cacapon State Park Historic District  
other names/site number \_\_\_\_\_

### 2. Location

street & number 818 Cacapon Lodge Drive  not for publication  
city or town Berkeley Springs  vicinity  
state West Virginia code WV county Morgan code 065 zip code 25411

### 3. State/Federal Agency Certification

As the designated authority under the National Historic Preservation Act, as amended,  
I hereby certify that this  nomination  request for determination of eligibility meets the documentation standards for registering properties in the National Register of Historic Places and meets the procedural and professional requirements set forth in 36 CFR Part 60.

In my opinion, the property  meets  does not meet the National Register Criteria. I recommend that this property be considered significant at the following level(s) of significance:

national  statewide  local

Susan Pierce Deputy State Historic Preservation Officer 7/2/2019  
Signature of certifying official/Title Date

State or Federal agency/bureau or Tribal Government

In my opinion, the property  meets  does not meet the National Register criteria.

Signature of commenting official Date  
Title State or Federal agency/bureau or Tribal Government

### 4. National Park Service Certification

I hereby certify that this property is:

- entered in the National Register  determined eligible for the National Register
- determined not eligible for the National Register  removed from the National Register
- other (explain): \_\_\_\_\_

Rubra Wynn 8-12-19  
Signature of the Keeper Date of Action

**New Deal Resources in Cacapon State Park  
 Historic District**

Name of Property

**Morgan County, WV**

County and State

**5. Classification**

**Ownership of Property**

(Check as many boxes as apply.)

<input type="checkbox"/>	private
<input type="checkbox"/>	public - Local
<input checked="" type="checkbox"/>	public - State
<input type="checkbox"/>	public - Federal

**Category of Property**

(Check only **one** box.)

<input type="checkbox"/>	building(s)
<input checked="" type="checkbox"/>	district
<input type="checkbox"/>	site
<input type="checkbox"/>	structure
<input type="checkbox"/>	object

**Number of Resources within Property**

(Do not include previously listed resources in the count.)

Contributing	Noncontributing	
28	25	buildings
1	0	sites
65	11	structures
27	0	objects
121	36	<b>Total</b>

**Name of related multiple property listing**

(Enter "N/A" if property is not part of a multiple property listing)

New Deal Resources in West Virginia State Parks  
 and Forests

**Number of contributing resources previously listed  
 in the National Register**

N/A

**6. Function or Use**

**Historic Functions**

(Enter categories from instructions.)

RECREATION AND CULTURE/Outdoor  
 recreation

LANDSCAPE/Park

**Current Functions**

(Enter categories from instructions.)

RECREATION AND CULTURE/Outdoor  
 recreation

LANDSCAPE/Park

**7. Description**

**Architectural Classification**

(Enter categories from instructions.)

OTHER/Rustic

**Materials**

(Enter categories from instructions.)

foundation: STONE

walls: STONE

WOOD/Log

roof: ASPHALT/Asphalt Shingle

other: \_\_\_\_\_

**Narrative Description**

(Describe the historic and current physical appearance of the property. Explain contributing and noncontributing resources if necessary. Begin with a **summary paragraph** that briefly describes the general characteristics of the property, such as its location, setting, size, and significant features.)

New Deal Resources in Cacapon State Park  
Historic District

Name of Property

Morgan County, WV

County and State

**Summary Paragraph**

Cacapon State Park includes 6,115 acres in Morgan County that spans West Virginia's Eastern Panhandle in the northeastern corner of the state. The park includes Cacapon Mountain and the Cacapon River to its west. The majority of the developed areas of the park are east of Cacapon Mountain and west of US Route 522, accessed by the main entrance road. Numerous streams meander through the park. Cacapon Lake, near the main park entrance, was created by a dam built by the Civilian Conservation Corps (CCC). The highest point in the park is 2,320 feet. Trails and roads access scenic overlooks. Wooded areas are generally mixed hardwood and pine. Though some roads from the neighboring community of Rock Gap do enter the park, the primary road network branches out from the main entrance, serving the cabin areas and leading to an overlook and trail along Cacapon Mountain. The trail network also is largely contained between Cacapon Mountain and the main entrance.

**Narrative Description**

Large portions of Cacapon State Park are undeveloped. The central area is accessed by the main entrance and entrance road. The entrance road leads northwest into the park and then divides to service the lake area to the south; the administrative area to the north; the lower, middle fork, and north fork cabin areas to the west; the Batt picnic area to the southwest; and ultimately to a juncture at the far southwest with the trail that extends north along the ridge of Cacapon Mountain.

Streams meander through this central, developed section of the park crossed by traffic and pedestrian bridges. Cacapon Lake was formed by a stream dam. The eastern sections of the developed area tend to be partially cleared with increasing woods to the west toward the Batt Picnic Area and Middle and North Fork Cabin Areas.

The narrative description that follows describes the park in terms of the areas as described above.

See continuation sheets.

New Deal Resources in Cacapon State Park  
Historic District

Name of Property

Morgan County, WV

County and State

**8. Statement of Significance**

**Applicable National Register Criteria**

(Mark "x" in one or more boxes for the criteria qualifying the property for National Register listing.)

- A Property is associated with events that have made a significant contribution to the broad patterns of our history.
- B Property is associated with the lives of persons significant in our past.
- C Property embodies the distinctive characteristics of a type, period, or method of construction or represents the work of a master, or possesses high artistic values, or represents a significant and distinguishable entity whose components lack individual distinction.
- D Property has yielded, or is likely to yield, information important in prehistory or history.

**Criteria Considerations**

(Mark "x" in all the boxes that apply.)

Property is:

- A Owned by a religious institution or used for religious purposes.
- B removed from its original location.
- C a birthplace or grave.
- D a cemetery.
- E a reconstructed building, object, or structure.
- F a commemorative property.
- G less than 50 years old or achieving significance within the past 50 years.

**Areas of Significance**

(Enter categories from instructions.)

SOCIAL HISTORY

POLITICS/GOVERNMENT

CONSERVATION

ENTERTAINMENT/RECREATION

ARCHITECTURE

**Period of Significance**

1934-1941

**Significant Dates**

July 1, 1937

**Significant Person**

(Complete only if Criterion B is marked above.)

N/A

**Cultural Affiliation**

N/A

**Architect/Builder**

Civilian Conservation Corps (CCC)

National Park Service (NPS)

**Period of Significance (justification)**

The period of significance, 1934-1941, spans the period from the establishment of CCC Camp Morgan to its closure.

**Criteria Considerations (explanation, if necessary)**

See continuation sheets.

New Deal Resources in Cacapon State Park

Historic District

Name of Property

Morgan County, WV

County and State

**Statement of Significance Summary Paragraph** (Provide a summary paragraph that includes level of significance and applicable criteria.)

The New Deal Resources in Cacapon State Park Historic District is associated with the New Deal Resources in West Virginia State Parks and Forests Multiple Property Listing. Cacapon State Park was developed in partnership with the federal government through construction by the Civilian Conservation Corps (CCC) and design counsel from the National Park Service (NPS). The Cacapon State Park historic district is associated with the following historic contexts as listed in the New Deal Resources in West Virginia State Parks and Forests Multiple Property Listing: State Park and Forest Development in West Virginia, 1933-1942; New Deal Federal Relief Programs in West Virginia State Parks and Forests, 1933-1942; Rustic Style Architecture in West Virginia State Parks and Forests, 1933-1942; and Landscape Design and Landscape Management in West Virginia State Parks and Forests, 1933-1942. The historic district is significant at the state level under Criteria A in the areas for Social/History, Politics/Government, Conservation, and Entertainment/Recreation for its association with New Deal federal work relief programs, with conservation programs that were a partnership between federal and state government implemented through the CCC, and with recreational development in the state of West Virginia. The historic district is significant under Criterion C for Architecture for its rustic architecture as designed and carried out by the CCC and for its landscape planning designed with assistance from the NPS. The period of significance, 1934-1941, is the tenure of the CCC Camp Morgan (SP-4).

**Narrative Statement of Significance** (Provide at least one paragraph for each area of significance.)

See continuation sheets.

**Developmental history/additional historic context information** (if appropriate)

Additional developmental history and historic context information is available in the Multiple Property Documentation Form, New Deal Resources in West Virginia State Parks and Forests (Sweeten 2010).

**9. Major Bibliographical References**

**Bibliography** (Cite the books, articles, and other sources used in preparing this form.)

See continuation sheets.

**Previous documentation on file (NPS):**

preliminary determination of individual listing (36 CFR 67 has been requested)  
 previously listed in the National Register  
 previously determined eligible by the National Register  
 designated a National Historic Landmark  
 recorded by Historic American Buildings Survey # \_\_\_\_\_  
 recorded by Historic American Engineering Record # \_\_\_\_\_  
 recorded by Historic American Landscape Survey # \_\_\_\_\_

**Primary location of additional data:**

State Historic Preservation Office  
 Other State agency  
 Federal agency  
 Local government  
 University  
 Other  
Name of repository: \_\_\_\_\_

Historic Resources Survey Number (if assigned): \_\_\_\_\_

New Deal Resources in Cacapon State Park

Historic District

Name of Property

Morgan County, WV

County and State

10. Geographical Data

Acreeage of Property 6,115

(Do not include previously listed resource acreage.)

Latitude/Longitude Coordinates (decimal degrees)

Datum if other than WGS84: \_\_\_\_\_

(enter coordinates to 6 decimal places)

A. Latitude: 39.459296° Longitude: -78.358625°

F. Latitude: 39.474259° Longitude: -78.326229°

E. Latitude: 39.487630° Longitude: -78.304796°

B. Latitude: 39.488315° Longitude: -78.348992°

D, Latitude: 39.515547° Longitude: -78.290245°

C. Latitude 39.607536° Longitude -78.266160°

Verbal Boundary Description (Describe the boundaries of the property.)

See continuation sheets.

Boundary Justification (Explain why the boundaries were selected.)

See continuation sheets.

11. Form Prepared By

name/title Mary Ruffin Hanbury

organization Hanbury Preservation Consulting date January 31, 2018

street & number PO Box 6049 telephone (919) 828-1905

city or town Raleigh State NC zip code 27628

e-mail maryruffin@hanbury preservation.com

Photographs:

Submit clear and descriptive photographs. The size of each image must be 1600x1200 pixels at 300 ppi (pixels per inch) or larger. Key all photographs to the sketch map.

See continuation sheets.

**Paperwork Reduction Act Statement:** This information is being collected for applications to the National Register of Historic Places to nominate properties for listing or determine eligibility for listing, to list properties, and to amend existing listings. Response to this request is required to obtain a benefit in accordance with the National Historic Preservation Act, as amended (16 U.S.C.460 et seq.).

**Estimated Burden Statement:** Public reporting burden for this form is estimated to average 18 hours per response including time for reviewing instructions, gathering and maintaining data, and completing and reviewing the form. Direct comments regarding this burden estimate or any aspect of this form to the Office of Planning and Performance Management, U.S. Dept. of the Interior, 1849 C. Street, NW, Washington, DC.

**United States Department of the Interior**  
National Park Service

**National Register of Historic Places**  
**Continuation Sheet**

Section number 7 Page 1

New Deal Resources in Cacapon State Park Historic District
Name of Property Morgan County, WV
County and State New Deal Resources in West Virginia State Parks and Forests
Name of multiple listing (if applicable)

**Narrative Description (continued)**

**General Landscape**

Cacapon State Park was designed with assistance from the National Park Service (NPS). Figures 1-5 show the careful mapping of the area, noting topography. Roads, trails, buildings and landscaping were all carefully considered and sited. The roads which were originally dirt with crushed limestone are now paved. All save the new road to the golf club house are CCC built. Along these roads are stone culvert heads, also thought to be CCC built. There are six vehicular bridges with stone abutments and piers along the road system built by the CCC-- at the entrance to the North Fork Cabin area, on the road to the Middle Fork Cabin area, above the turnoff to the main cabin area, southwest of the tennis courts, on the main road directly opposite the Old Inn, and on the main road east of the road to the bathhouse.

In addition to vehicular circulation, the CCC built hiking trails. According to an earlier survey (Gioulis, 2008), two of the historic trails are gone but the Ziler Trail, Ziler Loop Trail, Central Trail, Laurel Trail, Tower Trail and Ridge Trail remain. These packed dirt trails are generally 3' wide. The Ziler Trail ascends to the west in a series of switchbacks toward the western side of the Ziler Loop Trail along the ridge of Cacapon Mountain. The Central Trail loops around the Middle and North Fork Cabin areas. The Tower Trail leads west from near the administrative area to Piney Ridge. The Ridge Trail circles around the lake area.

The CCC also managed the circulation of the water systems within the park with stone stream dams, of which there are three--one on the south fork of Indian Run; one on the Middle Fork of Indian Run; and one on the North Fork of Indian Run (Photo 18).

The developed part of Cacapon that is attributed to the CCC occupies approximately 2,500 acres within the center of the long, narrow district boundary. Densely forested, undeveloped natural areas lacking any amenities occupy the land to the north and south, with approximately 2,400 acres to the north and 1,200 to the south.

The park lies across two topographic areas, the Mountain Area west of Cacapon Mountain and the Ridge Area to the east. The mountain ridge that includes Cacapon Mountain forms a spine along the western side of the park. At the southern end the park boundaries extend slightly to the east and west of the ridge. Within the park are outcroppings of Oriskany sandstone. The forest system within the park is largely deciduous. The areas outside the developed area of the park exhibit rolling topography, rock outcroppings, and forested areas.

**Entrance Area**

**United States Department of the Interior**  
National Park Service

**National Register of Historic Places**  
**Continuation Sheet**

Section number 7 Page 2

New Deal Resources in Cacapon State Park Historic District
Name of Property Morgan County, WV
County and State New Deal Resources in West Virginia State Parks and Forests
Name of multiple listing (if applicable)

At the main entrance to the park are large stone piers with retaining walls (Photo 1) and a stone contact station on the north side of the entrance drive (Photo 2). Once within the park, a south turn from the main entrance road services the lake area and bathhouse. There is a stone water fountain at the contact station and a stone retaining wall.

### Lake Area

The tributaries of Indian Run were dammed to form Cacapon Lake for recreational purposes. The dam is a stone core dam with a stone spillway (Photo 6). A stone pedestal/column stands on the north side of the lake. Set above the lake, to the southeast is the massive Lake Bathhouse (Photo 8, Figures 6-8) which looms above the lake. The parking area at the bathhouse has CCC stonework, and CCC era light fixtures illuminate the lot and the path to the bathhouse. The bathhouse is built on a slope and has large interior spaces on the main level. The locker rooms and showers in the lower level open on to a stone terrace with stone steps descending to the lake and beach (Photo 9). West of the lake is a collection of recreational assets including the rustic lake picnic shelter (Photo 7), boat house, comfort station, game courts, a playground, fireplaces, water fountains and benches. The main entrance road loops around these resources and divides them from the lower cabin area to the west and administrative area to the north. South of the lake the park is lightly wooded, but the lake area is fairly clear and the area west of the lake, within the loop drive, is generally level.

### Administrative Area

North of the lake area is an administrative area which also includes the modern (1956) Lodge and golf course. This area includes the Old Inn (Photo 19, Figures 10-13) which stands along the main entrance road. A series of service buildings are set along the east side of a road extending to the north. These include the park headquarters (Photo 22), the superintendent's residence (Photo 23, Figures 14-16), the riding stables (Photo 24), the main supply house (Photo 25), the tool shed, the laundry building (barracks), the incinerator and the float exhibit. The Old Inn is built of log construction with large stone chimneys. It has stone retaining walls in its curtilage. The other buildings are generally frame and clad in fletcher siding, painted brown. Though also rustic, these buildings are more stripped down and utilitarian than the log structures. The incinerator is built of stone, likely for its fireproof qualities. The float exhibit, a small-scale example of a log cabin was built by the CCC as a display and to be used in parades. The main supply house is similar in design to those at Watoga and Babcock State Parks.

### Lower Cabin Area

The main entrance road forks and the northern road that climbs west up Cacapon Mountain services the lower cabin area and proceeds to the north fork cabin area. The lower cabin area contains eighteen cabins, including CCC cabins 24-29 (Photos 20 & 21). Cabins 24-29 are all 4-person cabins with stone foundations and fletcher siding. A springhouse (Photo 10) and dynamite shed are also found in this vicinity.



**United States Department of the Interior**  
National Park Service

**National Register of Historic Places**  
**Continuation Sheet**

Section number 7 Page 3

New Deal Resources in Cacapon State Park Historic District
Name of Property Morgan County, WV
County and State New Deal Resources in West Virginia State Parks and Forests
Name of multiple listing (if applicable)

### North Fork Cabin Area

This cabin area, at the northwest portion of the developed area, has five rustic cabins, numbers 8-12 (Photos 16 & 17). All are of log construction with stone foundations and stone chimneys. There are two 2-person cabins, two 3-person cabins and a 6-person cabin. The North Fork Cabin Area also has a CCC era playground.

### Middle Fork Cabin Area

Just south of the North Fork Cabin Area is the Middle Fork Cabin Area. It has a small loop road around which are arranged seven cabins, numbers 1-7 (Photos 12-15). All have stone foundations and chimneys. Cabins 2-7 are log construction and cabin 1 has fletcher siding. Cabins 1-3 are 4-person cabins; Cabin 4 is a 6-person cabin; Cabins 5 and 7 are 2-person cabins; and Cabin 6 is a 3-person cabin. The Middle Fork Cabin Area also has a CCC era playground.

### Batt Picnic Area

At the southwest part of the developed area is the Batt Picnic Area. The rustic Batt Picnic Shelter (Photo 11) has a flagstone floor and stone foundation. The shelter is made of log construction and has a large stone chimney and flagstone rear patio. There is a small footbridge with a modern deck on historic stone supports at the north end of the picnic area. The area has twelve stone fireplaces, 3 stone water fountains and a stone retaining wall at the parking lot.

### Resource Inventory

The following inventory of CCC resources includes a resource number, resource name and West Virginia survey number (aka Historic Property Inventory [HPI] site number), a construction date, a status for each resource type, and a resource count for multiple resources of similar design and construction. Resources were considered contributing if they were built by the CCC and retained sufficient integrity to communicate their historic appearance.

Resource No. 1, 2, 3, 4, 5

Resource Name: Entrance and Area Signage Piers (MN-0178)

Construction Date: 1935

Status: Contributing Object

Count: 5 (sets)

The main entrance has large stone piers/columns that hold wooden brackets with metal signs and that extend with retaining walls that flank the entrance. The south pier and wall at the main entrance have been reconstructed. Four additional sets of stone piers that flank roadways are found at the road to the lake beach

**United States Department of the Interior**  
National Park Service

**National Register of Historic Places**  
**Continuation Sheet**

Section number 7 Page 4

New Deal Resources in Cacapon State Park Historic District
Name of Property Morgan County, WV
County and State New Deal Resources in West Virginia State Parks and Forests
Name of multiple listing (if applicable)

and bathhouse; on the road to the Middle Fork Cabin area; at the head of the road to the stables; and at the North Fork Cabin area. The stones are roughly dressed, and the piers are set in irregular coursing.

Resource No. 6

Resource Name: Contact Station (MN-0179)

Construction Date: 1935

Status: Contributing Building

Count: 1

This rustic, one-story, end-gable building has an asphalt shingle roof with a large exposed stone chimney on the rear. It is built of roughly coursed stone masonry with fletcher siding in gable end. The 6 pane wood windows have stone sills. The end gable projects to form an entrance/porch with stone columns and an enclosed stone balustrade with scrolled wood brackets. The rear of building originally had rest rooms. There is a flagstone walk and short retaining wall in parking area next to building. It is 1 X 2 bays and measures 16' 8" X 23'.

Resource No. 7, 8

Resource Name: Culvert heads (MN-0180)

Construction Date: 1935

Status: Contributing Structures

Count: 2

The culvert heads are located throughout the park, except for the area that encompasses the new golf course (resource #137). Although an early site plan or map of the park identifying specific locations of culverts has not been discovered, it is assumed they are located mainly on the road to the Overlook and on the cabin access roads. The dry-stacked stone culvert heads with concrete pipes are no longer being maintained, so they no longer serve their original purpose. With deterioration, several have begun to look more like random rubble. However, two culverts were documented by Hanbury in the 2017-2018 survey as retaining sufficient integrity to count as contributing structures. They are noted on Map #13 of the series of Sketch Maps.

Resource No. 9, 10, 11

Resource Name: Stream dams (MN-0181)

Construction Date: 1935

Status: Contributing Structures

Count: 3

There are three stone stream dams: one on the south fork of Indian Run; one on the Middle Fork of Indian Run; and one on the North Fork of Indian Run. The most intact example is to the south of the new lodge. Originally these feeder streams provided water for use throughout the park, but this is no longer the case.

**United States Department of the Interior**  
National Park Service

**National Register of Historic Places**  
**Continuation Sheet**

Section number 7 Page 5

New Deal Resources in Cacapon State Park Historic District
Name of Property Morgan County, WV
County and State New Deal Resources in West Virginia State Parks and Forests
Name of multiple listing (if applicable)

Resource No. 12, 13, 14, 15, 16, 17  
Resource Name: Car bridges (MN-0182)  
Construction Date: 1935  
Status: Contributing Structures  
Count: 6

There are six historic car bridges located in the park. The bridges have stone abutments in the streams with stone piers and wooden rails along the roadway. They can be found at the entrance to the North Fork Cabin area, on the road to the Middle Fork Cabin area, above the turnoff to the main cabin area, southwest of the tennis courts, on the main road directly opposite the Old Inn, and on the main road east of the road to the bathhouse.

Resource No. 18, 19, 20, 21, 22, 23  
Resource Name: Hiking Trails (MN-0183)  
Construction Date: 1935  
Status: Contributing Structures  
Count: 6

There are about 27 miles of hiking trails throughout the park. Two historic trails are no longer extant; however, six historic trails remain: Ziler Trail, Ziler Loop Trail, Central Trail, Laurel Trail, Tower Trail and Ridge Trail. In general, the trails are about 3' wide and packed dirt.

Resource No. 24, 25, 26, 27, 28, 29, 30, 31, 32, 33, 34, 35, 36  
Resource Name: Playgrounds/Benches (MN-0184)  
Construction Date: 1935  
Status: Contributing Structures; Contributing Objects  
Count: 3 (Structures) & 10 (Objects)

Cacapon is the only state park/forest known to still have the original CCC playground equipment. Playgrounds (3) are located at: the North Fork Cabin area, includes a swing set and a see-saw; the Middle Fork Cabin area, which includes a swing set and a see-saw; in the main picnic area west of the lake which includes a swing set, a toddler swing set, a slide, a see-saw, monkey bars and a circular swing with metal center pole. There are seven (7) wood and metal benches located in the main picnic and play areas; and three (3) benches at the lake bathhouse.

Resource No. 37, 38, 39, 40, 41, 42, 43, 44, 45, 46, 47, 48  
Resource Name: Water fountains (MN-0185)  
Construction Date: 1935  
Status: Contributing Objects  
Count: 12

**United States Department of the Interior**  
National Park Service

**National Register of Historic Places**  
**Continuation Sheet**

Section number 7 Page 6

New Deal Resources in Cacapon State Park Historic District
Name of Property Morgan County, WV
County and State New Deal Resources in West Virginia State Parks and Forests
Name of multiple listing (if applicable)

These water fountains, some of which have steps, are square stone fountains. Some sit on flagstone pads, others on concrete pads. They measure roughly 3'6" tall and 3' wide. They are found at the following locations: one (1) at park entrance, next to Contact Station; one (1) at lake picnic shelter; one (1) in main play area by modern CCC shelter; one (1) at lake bathhouse; one (1) behind the ball field back stop; one (1) in main play area; one (1) in main picnic area in front of Nature Center; two (2) flanking the tennis courts; two (2) at the Batt Picnic Shelter; and one (1) inside the Batt Picnic Shelter. The water fountains are no longer operable. According to a park employee, they used to provide water from the local springs, but health regulations no longer allow untreated water to be used in the water fountains

Resource No. 49, 50, 51, 52, 53, 54, 55, 56, 57, 58, 59, 60, 61, 62, 63, 64, 65, 66

Resource Name: Fireplaces (MN-0186)

Construction Date: 1935

Status: Contributing Structures

Count: 18

There are numerous stone fireplaces with brick inserts and metal grills located throughout the park. They measure roughly 3' wide and 2' high. Their conditions vary from fair to poor. They can be found in the lake area (6) and at the Batt Picnic Shelter (12).

Resource No. 67, 68, 69

Resource Name: Cacapon Lake and Dam (MN-0187)

Construction Date: 1935

Status: Contributing Structures

Count: 3

The tributaries of Indian Run were dammed to form a lake for recreational purposes. The dam is a stone core dam with a stone spillway. A stone pedestal/column on the north side of the lake was previously used as an anchor for the swimming buoys.

Resource No. 70

Resource Name: Lake Picnic Shelter (MN-0188)

Construction Date: 1935

Status: Contributing Structure

Count: 1

This tall, rustic, one-story, side gable, picnic shelter has an asphalt shingle roof with scrolled brackets at the eaves and a large exposed stone chimney on the rear that has fireplaces on the interior and exterior. Flanking the fireplace on the exterior are stone "closets" for firewood storage. It is built of cut stone with fletcher siding in gable ends. It has paired five-pane horizontal windows. Large double doors with original iron hardware

**United States Department of the Interior**  
National Park Service

**National Register of Historic Places**  
**Continuation Sheet**

Section number 7 Page 7

New Deal Resources in Cacapon State Park Historic District
Name of Property Morgan County, WV
County and State New Deal Resources in West Virginia State Parks and Forests
Name of multiple listing (if applicable)

fold back on the rear and sides of the structure. The interior has a flagstone floor. The ceiling has been lowered with plywood. It is 3 x 1 bays and measures roughly 32' 7" X 18' 7".

Resource No. 71

Resource Name: Lake Boat House/ Golf Driving Range (MN-0189)

Construction Date: 1935

Status: Contributing Building

Count: 1

This one-story, end gable boat house has a shed-roofed addition on its west side. The roof is clad in asphalt shingles and the exterior walls with board and batten siding. It has 6 pane wood windows. The gable roof projects to form an overhang at a counter/window. It sits on a concrete foundation. It is 2 X 1 bays and measures roughly 21 ' X 8' 4". It served as a golf driving range hut prior to being relocated to its present location and use.

Resource No. 72

Resource Name: Comfort Station/Toilets (MN-190)

Construction Date: 1935

Status: Contributing Building

Count: 1

This rustic, one-story, end-gabled restroom building has an asphalt shingle roof and fletch siding. It sits on a stone foundation. Its window openings are screened. Each end gable has an entrance with square posts on a concrete deck/pad. The entrances, with original hardware, each serve a single gender restroom. It is 1 X 3 bays and measures roughly 10'5" X 24'5".

Resource No. 73

Resource Name: Lake Bathhouse (MN-0191)

Construction Date: 1935

Status: Contributing Building

Count: 1

This large, rustic, two-story building has a projecting entrance bay flanked by angled side-gabled wings. The asphalt shingle roof has a massive exposed stone end chimney. The building is set on a slope and the lower level is built in stone and the upper levels are frame and clad in fletch siding. The building has 6 and 8-pane paired wood windows on second floor; and 6-pane paired metal casements on first floor. The east end of building has a two-story gable wing with 6/6 wood Windows. The main double leaf entrance doors are flanked by shuttered paired windows with original iron hardware at a flagstone entrance deck flanked by short stone columns. On the rear, the center bay is a partially open porch on the second floor with spindled balustrade and paired square posts. Below is an open porch with stone columns, wood rails and flagstone

**United States Department of the Interior**  
National Park Service

**National Register of Historic Places**  
**Continuation Sheet**

Section number 7 Page 8

New Deal Resources in Cacapon State Park Historic District
Name of Property Morgan County, WV
County and State New Deal Resources in West Virginia State Parks and Forests
Name of multiple listing (if applicable)

flooring. Interior spaces include a large hall with exposed trusses and iron light fixtures on the upper level; locker rooms with original tiling on the lower level. Original exterior light fixtures on poles remain in the parking lot and leading to the bathhouse.

Resource No. 74, 75, 76, 77, 78, 79, 80, 81, 82, 83, 84, 85, 86

Resource Name: Stone Decks, Patios, Retaining Walls, Walks, Paths & Steps (MN-0192)

Construction Date: 1935

Status: Contributing Structures

Count: 13

Located throughout the park are various sections of stone work (all structures), including: one (1) short retaining wall (resource # 74) at the Contact Station parking lot; one large flagstone deck (resource # 75) below the lake bathhouse (originally had two diving boards which are no longer extant); flagstone walks and paths surrounding the bathhouse with stone piers with wood rails for fencing (resource #76); stone retaining walls and steps (resource # 77) in the lake bathhouse parking lots; stone steps (1) leading to the Ridge Trail (resource #78); two sets of stone steps leading from the parking lot to the tennis courts and game courts (resource # 79); stone retaining wall (1) at the game court parking lot (resource # 80); stone retaining wall (1) at the rear of the Old Inn overlooking the golf course (resource #81); short retaining wall (1) at the parking lot at the Old Inn (resource # 82); stone retaining walls at the Batt Picnic Shelter parking lot (resource # 85); large stone patio and stone retaining walls (resource # 86) in front of the Batt Picnic Shelter; stone retaining wall and steps (resource # 83) at Superintendent's Residence; and stone retaining wall (resource # 84) at Riding Stables.

Resource No. 87

Resource Name: Game Courts (MN-0193)

Construction Date: 1935

Status: Contributing Structure

Count: 1

The Game Courts include tennis courts, volleyball court, basketball court, croquet court now used as a badminton court and an unused horseshoe court. Originally there was also a shuffleboard court. The basketball courts were expanded, and the volleyball court was rotated. The baseball field in the main picnic area has its original metal back stop. Additional horseshoe courts have been added to various locations in modern times.

Resource No. 88

Resource Name: CCC Construction Office (MN-0194)

Construction Date: 1935

Status: Contributing Building

Count: 1

**United States Department of the Interior**  
National Park Service

**National Register of Historic Places**  
**Continuation Sheet**

Section number 7 Page 9

New Deal Resources in Cacapon State Park Historic District
Name of Property Morgan County, WV
County and State New Deal Resources in West Virginia State Parks and Forests
Name of multiple listing (if applicable)

This rustic, one-story, end-gabled equipment building sits on a stone foundation. It has an asphalt shingle roof and board and batten siding with horizontal lap siding in the gable end. It has 6 pane windows. A service window with a small shed roof supported by braces is on the gable end. It is 1 X 2 bays and measures roughly 12' 5" X 24' 5"

Resource No. 89  
Resource Name: Old Inn (MN-0195)  
Construction Date: 1935  
Status: Contributing Building  
Count: 1

This rustic, two-story, gable-roofed building sits on a stone foundation. It has an asphalt shingle roof with three large stone chimneys-- two exposed, one interior. Board and batten siding has been removed to reveal the original log structure, though the gable ends are clad in board and batten. The building has a variety of windows: some modern, some historic. A one-story, shed roof porch has square posts on a flagstone deck. The two-story porch on the west end was the original entrance.

Resource No. 90  
Resource Name: Springhouse (MN-0196)  
Construction Date: 1935  
Status: Contributing Structure  
Count: 1

This rustic, stone, one-story, hipped roof building has a gable bay on its west end. The roofs are clad in asphalt shingles. It is 2 X 1 bays and measures roughly 17' 6" X 13' 4".

Resource No. 91  
Resource Name: Dynamite Shed (MN-0197)  
Construction Date: 1935  
Status: Contributing Structure  
Count: 1

This frame, one-story, shed-roofed building sits on a stone foundation. It is clad in metal with a metal roof and door. It was used to store dynamite and blasting powder. It is 1 X 1 bays and measures roughly 7' 2" X 6' 3"

Resource No. 92  
Resource Name: Batt Picnic Shelter (MN-0198)  
Construction Date: 1935

**United States Department of the Interior**  
National Park Service

**National Register of Historic Places**  
**Continuation Sheet**

Section number 7 Page 10

New Deal Resources in Cacapon State Park Historic District
Name of Property Morgan County, WV
County and State New Deal Resources in West Virginia State Parks and Forests
Name of multiple listing (if applicable)

Status: Contributing Structure  
Count: 1

This rustic, one-story, side-gabled picnic shelter has an asphalt shingle roof with a large stone chimney on its southern end. The northern end of the building contains two rest rooms. The shelter is made of square log construction with "V" corner notching and cement chinking and has board and batten siding in the gable ends. It sits on a stone foundation and has stone entrance steps and a flagstone interior floor. A rear patio is made of flagstone with a stone pier and wood rail balustrade. On the interior, built-in benches flank the fireplace which has arched opening with keystones. There is a built-in water fountain on northern end interior near a double log and wood picnic table. The window openings have shutters. It is 5 X 2 bays and measures roughly 55' X 24'.

Resource No. 93  
Resource Name: Footbridge (MN-0199)  
Construction Date: 1935  
Status: Contributing Structure  
Count: 1

This foot bridge located at the northern end of the Batt Picnic Shelter. It has small stone abutments and a modern wood deck and railing.

Resource No. 94  
Resource Name: Cabin No. 1 (MN-0200)  
Construction Date: 1935  
Status: Contributing Building  
Count: 1

This rustic, one-story, front facing "L" cabin, is a 4-person cabin. It has an asphalt shingle roof, fletch siding and 4/4 wood windows. It sits on a stone foundation and has an interior stone chimney. Entrance is by a one-story, shed-roofed entrance porch with square posts on a stone deck. It is 2 X 3 bays and measures roughly 32' X 28'4".

Resource No. 95  
Resource Name: Cabin No.2 (MN-0201)  
Construction Date: 1935  
Status: Contributing Building  
Count: 1

This rustic, one-story, front facing "L" cabin, is a 4-person cabin. It has an asphalt shingle roof and round log construction with corner saddle notching and cement chinking and board and batten siding in gable ends. It



**United States Department of the Interior**  
National Park Service

**National Register of Historic Places**  
**Continuation Sheet**

Section number 7 Page 11

New Deal Resources in Cacapon State Park Historic District
Name of Property Morgan County, WV
County and State New Deal Resources in West Virginia State Parks and Forests
Name of multiple listing (if applicable)

sits on a stone foundation and has an interior stone chimney. It has 6/6 wood windows. A set of stone steps lead from the road up to a concrete entrance deck/pad and a shed-roofed porch with square posts has been added in the crook of the ell. It is 3 X 3 bays and measures roughly 31'6" X 27'6".

Resource No. 96

Resource Name: Cabin No. 3 (MN-0202)

Construction Date: 1935

Status: Contributing Building

Count: 1

This rustic, one-story, front facing "L" cabin, is a 4-person cabin. It has an asphalt shingle roof and round log construction with corner saddle notching and cement chinking and board and batten siding in gable ends. It sits on a stone foundation and has an interior stone chimney. It has 4 and 6 pane wood windows. Stone steps leading from road up to cabin and stone porch steps lead to a small, shed-roofed entrance porch with round log columns on a stone deck. It is 3 X 3 bays and measures roughly 31' X 21'.

Resource No. 97

Resource Name: Cabin No. 4 (MN-0203)

Construction Date: 1935

Status: Contributing Building

Count: 1

This rustic, one and one-half -story, side-gabled 6-person cabin has an asphalt shingle roof with rear shed-roofed projecting bay. It sits on a stone foundation and has a large, central interior stone chimney. It is built of round log construction with corner saddle notching and cement chinking with board and batten siding in the gable ends. It has 6 pane wood windows, some of which are paired. Flanking end entrance porches have roof overhangs with round log columns and round log rails on a stone deck/pad. It is 4 X 2 bays and measures roughly 44' X 25'6".

Resource No. 98

Resource Name: Cabin No.5 (MN-0204)

Construction Date: 1935

Status: Contributing Building

Count: 1

This rustic, one-story, 2-person cabin has an asphalt shingle gable roof. It sits on a stone foundation and has a large stone exposed end chimney. It is built of round log construction with corner saddle notching and cement chinking with board and batten siding in the gable ends. It has four pane wood windows, most of which are paired. A front porch within a roof overhang has round log columns and round rails on a wood deck. It is 2 X 1 bays and measures roughly 14'6" X 19'6".

**United States Department of the Interior**  
National Park Service

**National Register of Historic Places**  
**Continuation Sheet**

Section number 7 Page 12

New Deal Resources in Cacapon State Park Historic District
Name of Property Morgan County, WV
County and State New Deal Resources in West Virginia State Parks and Forests
Name of multiple listing (if applicable)

Resource No. 99

Resource Name: Cabin No. 6 (MN-0205)

Construction Date: 1935

Status: Contributing Building

Count: 1

This rustic, one and one-half story, side-gabled, 3-person cabin has an asphalt shingle roof. It sits on a stone foundation and has a large exposed stone end chimney. It is built of round log construction with corner saddle notching and cement chinking with board and batten siding in gable ends. It has 9 and 6 pane wood windows. The entrance porch within a roof overhang has round log columns and round log rails on a wood deck. It is 3 X 1 bays and measures roughly 22' 3" X 23' 6".

Resource No. 100

Resource Name: Cabin No. 7 (MN-0206)

Construction Date: 1935

Status: Contributing Building

Count: 1

This rustic, one-story, 2-person cabin has an asphalt shingle gable roof. It sits on a stone foundation and has a large stone exposed end chimney. It is built of round log construction with corner saddle notching and cement chinking with board and batten siding in the gable ends. It has six-pane wood windows, some of which are paired. A front porch within a roof overhang has round log columns and round rails on a wood deck. It is 2 X 1 bays and measures roughly 14'3" X 19'3".

Resource No. 101

Resource Name: Cabin No. 8 (MN-0207)

Construction Date: 1935

Status: Contributing Building

Count: 1

This rustic, one and one-half-story, side-gabled, 3-person cabin has an asphalt shingle roof. It sits on a stone foundation and has an exposed stone end chimney. It is built of round log construction with saddle notching and cement chinking with board and batten siding in the gable ends. It has 6-pane wood windows, some of which are paired. A corner entrance porch within a roof overhang has round log columns and round log rails. It is 3X 1 bays and measures roughly 29' X 25'.

Resource No. 102

Resource Name: Cabin No.9 (MN-0208)

Construction Date: 1935

**United States Department of the Interior**  
National Park Service

**National Register of Historic Places**  
**Continuation Sheet**

Section number 7 Page 13

New Deal Resources in Cacapon State Park Historic District
Name of Property Morgan County, WV
County and State New Deal Resources in West Virginia State Parks and Forests
Name of multiple listing (if applicable)

Status: Contributing Building  
Count: 1

This one and one-half-story, rustic, side-gabled, 2-person cabin has an asphalt shingle roof. It sits on a stone foundation and has an interior stone chimney. It is built of round log construction with saddle notching and cement chinking with board and batten siding in the gable ends. It has 6 pane wood windows, some of which are paired. The shed-roofed entrance porch has round log columns and round log rails. It is 3 X 1 bays and measures roughly 28' X 14'.

Resource No. 103  
Resource Name: Cabin No. 10 (MN-0209)  
Construction Date: 1935  
Status: Contributing Building  
Count: 1

This rustic, one and one-half story, side-gabled, 3-person cabin has an asphalt shingle roof. It sits on a stone foundation and has an exposed stone end chimney. It is built of round log construction with saddle notching and cement chinking with board and batten siding on gable ends. It has 6-pane wood windows, some of which are paired. The corner entrance porch is within a roof overhang and has round log columns and round log rails. There is a small stone entrance stoop on south end. It is 3 X 1 bays and measures roughly 29' X 25'.

Resource No. 104  
Resource Name: Cabin No. 11 (MN-0210)  
Construction Date: 1935  
Status: Contributing Building  
Count: 1

This rustic, one and one-half story, front facing "L" cabin is a 2-person cabin with an asphalt shingle roof. It sits on a stone foundation with an interior stone chimney. It is built of square log construction with "v" corner notching and cement chinking with horizontal wood siding in the gable ends. It has 6/6 wood windows. The entrance has a cut stone entrance stoop with wood rail. It is 3 X 2 bays and measures roughly 27'6" X 21'.

Resource No. 105  
Resource Name: Cabin No.12 (MN-0211)  
Construction Date: 1935  
Status: Contributing Building  
Count: 1

This rustic, one and one-half -story, front -facing "L"-shaped, 6-person cabin has an asphalt shingle roof. It sits on a stone foundation with an elevated stone water table/basement and has a large, central interior stone

**United States Department of the Interior**  
National Park Service

**National Register of Historic Places**  
**Continuation Sheet**

Section number 7 Page 14

New Deal Resources in Cacapon State Park Historic District
Name of Property Morgan County, WV
County and State New Deal Resources in West Virginia State Parks and Forests
Name of multiple listing (if applicable)

chimney. It is built of square log construction with "v" corner notching and cement chinking with horizontal siding in the gable ends. It has 6/6 wood windows. Cut stone steps lead from Cabin No. 11 down to this cabin which has a cut stone front entrance stoop of cut stone. There is a modern deck on the rear. It is 3 X 2 bays and measures roughly 35'6" X 21'.

Resource No. 106  
Resource Name: Cabin No. 24 (MN-0212)  
Construction Date: 1935  
Status: Contributing Building  
Count: 1

This small, rustic, one story, 4-person, side-gabled cabin has a projecting end gable with a screened-in porch and a small shed bay on the rear. It sits on a stone foundation and has an asphalt shingle roof and is clad in fletcher siding. It has 2 and 3 pane awning wood windows. It is 2 X 1 bays and measures roughly 15'4" x 18' 2".

Resource No. 107  
Resource Name: Cabin No. 25 (MN-0213)  
Construction Date: 1935  
Status: Contributing Building  
Count: 1

This small, rustic, one-story, 4-person, side-gabled cabin has a projecting end gable with a screened-in porch and a small shed bay on the rear. It sits on a stone foundation and has an asphalt shingle roof and is clad in fletcher siding. It has 2 and 3 pane awning wood windows. It is 2 X 1 bays and measures roughly 15'8" x 18' 1".

Resource No. 108  
Resource Name: Cabin No. 26 (MN-0214)  
Construction Date: 1935  
Status: Contributing Building  
Count: 1

This small, rustic, one-story, 4-person, side-gabled cabin has a projecting end gable with a screened-in porch and a small shed bay on the rear. It sits on a stone foundation and has an asphalt shingle roof and is clad in fletcher siding. It has 2 and 3 pane awning wood windows. It is 2 X 1 bays and measures roughly 15'6" x 18' 1".

Resource No. 109  
Resource Name: Cabin No. 27 (MN-0215)  
Construction Date: 1935  
Status: Contributing Building

**United States Department of the Interior**  
National Park Service

**National Register of Historic Places**  
**Continuation Sheet**

Section number 7 Page 15

New Deal Resources in Cacapon State Park Historic District
Name of Property Morgan County, WV
County and State New Deal Resources in West Virginia State Parks and Forests
Name of multiple listing (if applicable)

Count: 1

This small, rustic, one-story, 4-person, side-gabled cabin has a projecting end gable with a screened-in porch and a small shed bay on the rear. It sits on a stone foundation and has an asphalt shingle roof and is clad in fletcher siding. It has 2 and 3 pane awning wood windows. It is 2 X 1 bays and measures roughly 15'6" x 18'3".

Resource No. 110  
Resource Name: Cabin No. 28 (MN-0216)  
Construction Date: 1935  
Status: Contributing Building  
Count: 1

This small, rustic, one-story, 4-person, side-gabled cabin has a projecting end gable with a screened-in porch and a small shed bay on the rear. It sits on a stone foundation and has an asphalt shingle roof and is clad in fletcher siding. It has 2 and 3-pane awning wood windows. It is 2 X 1 bays and measures roughly 15'6" x 14'8".

Resource No. 111  
Resource Name: Cabin No. 29 (MN-0217)  
Construction Date: 1935  
Status: Contributing Building  
Count: 1

This small, rustic, one-story, 4-person, side-gabled cabin has a projecting end gable with a screened-in porch and a small shed bay on the rear. It sits on a stone foundation and has an asphalt shingle roof and is clad in fletcher siding. It has 2 and 3-pane awning wood windows. It is 2 X 1 bays and measures roughly 15'8" x 18'1".

Resource No. 112  
Resource Name: Park Headquarters - Ranger's Residence (MN-0218)  
Construction Date: 1935  
Status: Contributing Building  
Count: 1

This rustic, one-story, side-gabled building was originally used as a rental cabin and is now the park headquarters. It has an asphalt shingle roof, fletcher siding, a stone foundation and modern 1/1 windows. The entrance is via a small shed-roofed porch with square posts and wood railing. It is 3 X 3 bays and measures roughly 20'3" X 34'9".

**United States Department of the Interior**  
National Park Service

**National Register of Historic Places**  
**Continuation Sheet**

Section number 7 Page 16

New Deal Resources in Cacapon State Park Historic District
Name of Property Morgan County, WV
County and State New Deal Resources in West Virginia State Parks and Forests
Name of multiple listing (if applicable)

Resource No. 113

Resource Name: Superintendent's Residence (MN-0219) and garage

Construction Date: 1935

Status: Contributing Building

Count: 1

This two-story, Dutch Colonial Revival house has a cross-gabled asphalt shingle roof. The second floor overhangs the first and originally the corners had finials. It sits on a stone foundation and has a large exposed stone chimney on the front porch. It is clad in replacement horizontal lap siding and has modern 1/1 windows. The front porch is set under the gable and has square columns with scrolled brackets and a spindled rail. The rear elevation has a wall dormer and a porch with square posts. The building is 2 X 2 bays and measures roughly 32' 6" X 35'.

Resource No. 114

Resource Name: Riding Stables (MN-0220)

Construction Date: 1935

Status: Contributing Structure

Count: 1

These rustic, one and one-half-story, frame, end-gabled stable sits on a stone foundation and has an asphalt shingle roof and fletch siding. There are 6-pane awning wood windows on the side and 6/6 wood windows on the end. The entrance porch has square posts and rails on a wood deck. There is a Dutch door on the west side. It is 3 X 8 bays and measures roughly 32' X 74' 6".

Resource No. 115

Resource Name: Main Supply House (MN-0221)

Construction Date: 1935

Status: Contributing Building

Count: 1

Similar to the main supply houses at Watoga and Babcock State Parks, this rustic, one and one-half-story, side-gabled building has a central cross-gabled projecting entrance bay. The entrance bay has forebay and double herringbone doors flanked by 6-pane wood windows. It sits on a stone foundation and is clad in fletch siding with a wide bottom sill and corner boards dividing the bays. It has 6-pane wood windows and a small one-story, side-gable wing on its northern end. Some original iron door hardware remains. It is 10 X 2 bays and measures roughly 112' X 24'.

Resource No. 116

Resource Name: Smoke House Dynamite and Tool Shed (MN-0222)

Construction Date: 1935

**United States Department of the Interior**  
National Park Service

**National Register of Historic Places**  
**Continuation Sheet**

Section number 7 Page 17

New Deal Resources in Cacapon State Park Historic District
Name of Property Morgan County, WV
County and State New Deal Resources in West Virginia State Parks and Forests
Name of multiple listing (if applicable)

Status: Contributing Structure  
Count: 1

This one-story, side-gable shed has an asphalt shingle roof with exposed rafter tails. It sits on a concrete block foundation and is clad in narrow clapboard siding. It has 9-pane wood windows and a 5-panel entrance door. It is 2 X 1 bays and measures roughly 10' 10" X 10' 4".

Resource No. 117  
Resource Name: Laundry Building/ CCC Barracks (MN-0223)  
Construction Date: 1935  
Status: Contributing Building  
Count: 1

This frame, cross-gabled building has a modern gable wing to the north. The roof is asphalt shingle roof. There is board and batten siding on original portion and T-111 siding on modern wing. The building has modern 1/1 windows. A modern deck on the rear has been partially enclosed. It sits on a concrete block foundation. It is 4 X 3 bays and measures roughly 61' X 35'.

Resource No. 118  
Resource Name: Incinerator (MN-0224)  
Construction Date: 1935  
Status: Contributing Structure  
Count: 1

This rustic, one-story, side-gabled structure has a massive exposed stone chimney on the east end. It is built of stone with a stone foundation. There is horizontal wood lap siding in gable ends. It is 1 X 2 bays and measures roughly 12' 3" X 12'.

Resource No. 119  
Resource Name: Float Exhibit (MN-0225)  
Construction Date: 1935  
Status: Contributing Structure  
Count: 1

This miniature side-gabled log cabin has a wood shingle roof. It is built of round log construction with corner saddle notching and 4-pane wood windows.

Resource No. 120  
Resource Name: Roadways (MN-0226)  
Construction Date: 1935

**United States Department of the Interior**  
National Park Service

**National Register of Historic Places**  
**Continuation Sheet**

Section number 7 Page 18

New Deal Resources in Cacapon State Park Historic District
Name of Property Morgan County, WV
County and State New Deal Resources in West Virginia State Parks and Forests
Name of multiple listing (if applicable)

Status: Contributing Structure  
Count: 1 (system)

The road system within the park can be attributed to the CCC except for the new road to the golf club house. The roads were dirt based with crushed limestone chips added as a top. The stone crusher was located on the Vincent Neely farm at Rock Gap. All roadways have since been paved.

Resource No. 121  
Resource Name: Designed Landscape  
Construction Date: 1935  
Status: Contributing Site  
Count: 1 (system)

Despite some changes, Cacapon State Park retains its overall, original New Deal-era landscape design. The park's 6,115 acres - situated across two topographic areas, the Mountain Area west of Cacapon Mountain and the Ridge Area to the east - are primarily covered with forests of native hard- and softwood trees, both deciduous and coniferous. The areas outside of the developed area of the park exhibit rolling topography, rock outcroppings, and forested areas. Since the 1930s, these natural undeveloped areas (approximately 4,900 combined acres) north and south of the CCC-developed area have been actively managed using standard forestry practices. Cacapon retains its CCC road network, trail network, bridges, lake, and streams with CCC built dams, all designed to be rustic and unobtrusive. Native stone quarried in the area is used for steps, walls and terraces. Buildings and structures are built in a rustic style dubbed "parkitecture" using native stone and logs to blend into the natural setting of the park. These resources have been carefully maintained by the park to preserve the naturalistic elements of the CCC/NPS design tenets of the 1930s.

Resource No. 122, 123, 124, 125, 126, 127, 128, 129, 130, 131, 132  
Resource Name: Cabins #13-23  
Construction Date: 1953  
Status: Non-Contributing Buildings  
Count: 11

These one-story, frame rental cabins were built after the Period of Significance and are considered non-contributing resources for that reason.

Resource No. 133  
Resource Name: Maintenance Building  
Construction Date: 1953  
Status: Non-Contributing Building  
Count: 1



**United States Department of the Interior**  
National Park Service

**National Register of Historic Places**  
**Continuation Sheet**

Section number 7 Page 19

New Deal Resources in Cacapon State Park Historic District
Name of Property Morgan County, WV
County and State New Deal Resources in West Virginia State Parks and Forests
Name of multiple listing (if applicable)

This one-story, frame maintenance building was built after the Period of Significance and is considered a non-contributing resource for that reason.

Resource No. 134, 135  
Resource Name: Staff Residences  
Construction Date: 1953  
Status: Non-Contributing Buildings  
Count: 2

These one-story, frame residences were built after the Period of Significance and are considered non-contributing resources for that reason.

Resource No.136  
Resource Name: Cacapon Lodge  
Construction Date: 1953  
Status: Non-Contributing Building  
Count: 1

The Lodge is a low-slung, one-and-a-half-story, side-gabled building. The first floor is clad in stone veneer. The half story is tucked into a series of large, gabled dormers that each provide headspace and fenestration for two adjacent guest rooms. A service wing ell extends to the west framing a circular entrance drive that services a gabled porch at the main entrance. The lodge was built after the Period of Significance and is considered a non-contributing resource for that reason.

Resource No.137  
Resource Name: Golf Course  
Construction Date: 1973  
Status: Non-Contributing site  
Count: 0

This 18-hole golf course was designed by Robert Trent Jones. It was built after the Period of Significance and is considered a non-contributing resource for that reason.

Resource No.138, 139  
Resource Name: Golf Course Restrooms  
Construction Date: ca. 1973  
Status: Non-Contributing Buildings  
Count: 2

**United States Department of the Interior**  
National Park Service

**National Register of Historic Places**  
**Continuation Sheet**

Section number 7 Page 20

New Deal Resources in Cacapon State Park Historic District
Name of Property Morgan County, WV
County and State New Deal Resources in West Virginia State Parks and Forests
Name of multiple listing (if applicable)

These two, frame, gable-roofed comfort stations are located along the golf course and were built concurrently or shortly after the course itself. They were built after the Period of Significance and are considered non-contributing resources for that reason.

Resource No.140, 141, 142  
Resource Name: Picnic Area Restrooms  
Construction Date: ca. 1950  
Status: Non-Contributing Buildings  
Count: 3

These three, frame, gable-roofed comfort stations are located in the picnic area near the lake. They were built after the Period of Significance and are considered non-contributing resources for that reason.

Resource No.143  
Resource Name: Lake Snack Bar  
Construction Date: ca. 1950  
Status: Non-Contributing Building  
Count: 1

This frame, one-story snack bar at the lake was built after the Period of Significance and is considered a non-contributing resource for that reason.

Resource No.144, 145  
Resource Name: Cabins 30 & 31  
Construction Date: ca. 1990  
Status: Non-Contributing Buildings  
Count: 2

These frame, one-story, gable-roofed rental cabins are handicapped accessible. They were built after the Period of Significance and are considered non-contributing resources for that reason.

Resource No.146  
Resource Name: CCC Shelter  
Construction Date: 1996  
Status: Non-Contributing Structure  
Count: 1

Though called the "CCC Shelter" it was not built by the CCC, but in honor of the CCC in 1996. It is a frame, gable-roofed picnic shelter. It was built after the Period of Significance and is considered a non-contributing resource for that reason.

**United States Department of the Interior**  
National Park Service

**National Register of Historic Places**  
**Continuation Sheet**

Section number 7 Page 21

New Deal Resources in Cacapon State Park Historic District
Name of Property Morgan County, WV
County and State New Deal Resources in West Virginia State Parks and Forests
Name of multiple listing (if applicable)

Resource No.147

Resource Name: Golf Club House  
Construction Date: ca. 1974  
Status: Non-Contributing Building  
Count: 1

This frame, gable-roofed Club House was built concurrently or shortly after the course itself. It was built after the Period of Significance and is considered a non-contributing resource for that reason.

Resource No.148

Resource Name: Nature Center  
Construction Date: 1999  
Status: Non-Contributing Building  
Count: 1

This frame, gable-roofed Nature Center was built to provide space for natural history displays and interpretation, as well as activities. It was built after the Period of Significance and is considered a non-contributing resource for that reason.

Resource No. 149, 150, 151, 152

Resource Name: Cardinal Shelter, Bluebird Shelter, Woodthrush Shelter, Nature Center Shelter  
Construction Date: ca 2000  
Status: Non-Contributing Structures  
Count: 4

These frame picnic shelters are interspersed near the Nature Center, lake and picnic area. They were built after the Period of Significance and are considered non-contributing resources for that reason.

Resource No. 153

Resource Name: Picnic Area Gazebo  
Construction Date: ca 2000  
Status: Non-Contributing Structure  
Count: 1

This frame gazebo was built after the Period of Significance and is considered a non-contributing resource for that reason.

Resource No. 154, 155, 156, 157, 158

Resource Name: Hiking Trails  
Construction Date: ca. 1950-2000

**United States Department of the Interior**  
National Park Service

**National Register of Historic Places**  
**Continuation Sheet**

Section number 7 Page 22

New Deal Resources in Cacapon State Park Historic District
Name of Property Morgan County, WV
County and State New Deal Resources in West Virginia State Parks and Forests
Name of multiple listing (if applicable)

Status: Non-Contributing Structures  
Count: 5

The Piney Ridge, Nature Trail, Cabin Loop Trail, Horse Trail and the Greenstone Trails were built after the period of significance.

Resource No. 159  
Resource Name: Camp Morgan Site  
Construction Date: ca. 1934  
Status: Contributing Site  
Count: 0

Camp Morgan was established in October 1934 roughly at the location of the Main Picnic Area. The camp was abandoned in 1941. It included barracks, a recreation hall, oil storage shed, supply room, repair shop, garage, blacksmith shop, bathhouse, drafting room and quarters. The site was not included in the overall resource count in Section 5 as the site has already been counted in the overall site count (in accordance with "Rules for Counting" in NPS Bulletin 16A *How to Complete the National Register Registration Form.*)

**United States Department of the Interior**  
National Park Service

**National Register of Historic Places**  
**Continuation Sheet**

Section number 8 Page 23

New Deal Resources in Cacapon State Park Historic District
Name of Property Morgan County, WV
County and State New Deal Resources in West Virginia State Parks and Forests
Name of multiple listing (if applicable)

**Narrative Statement of Significance**

*Cacapon State Park, prior to 1934*

The area around what is now Cacapon State Park is rich in mineral resources including Oriskany sandstone and mineral waters. The name "Cacapon" derives from a native American word meaning "medicine waters" and the region around the park is noted for its warm springs. West Virginia's Game and Fish Commission began to consider a system of state parks as early as 1925 and in 1927 made recommendations to the state legislature for the purchase of specific parcels. The state of West Virginia purchased the land that became Cacapon State Park around 1933. Like most of the land in the area, poor farming practices and clear-cut timbering had left the land degraded, thus it was an inexpensive purchase. Though it is unclear if the initial intent was to develop the land for recreation, plans quickly evolved to create a park with the establishment of Camp Morgan.

*The New Deal era at Cacapon*

As part of the New Deal, President Franklin Delano Roosevelt combined the creation of jobs to spur the economy with programs to invest in public infrastructure across the nation. One focus of these programs was to create parks and recreation resources for the public. While the Civilian Conservation Corps (CCC), created in 1933, had a mission to address flood control, prevent soil erosion, manage forestry, and other broad environmental policies, it also worked to create public recreational assets. The CCC's efforts in Cacapon State Park addressed both environmental and tourism goals.

G. H. Overholt, secretary of the State Conservation Commission, outlined the state/federal partnership in 1935 when delivering a study and request for appropriation to the West Virginia Legislature. "After the state acquires the land the federal government will develop the tract to a certain point, then it will be turned back to the state for maintenance. Without the aid of the federal government we would have a greater burden in developing our scenic spots."<sup>1</sup>

According to Milton Harr, the CCC camp at what is now Cacapon State Park was SP-4, Camp Morgan. The "SP" indicated that the camp was operated on state-owned land under the aegis of the Division of State Parks of the Conservation Commission, later the Division of Parks and Recreation of the West Virginia Department of Nature Resources. Nine of these camps were authorized and eight established including those at what are now Watoga State Park, Lost River State Park, and Babcock State Park.

<sup>1</sup> "Conservation Commission would make State Sportsman's Paradise." *Bluefield Daily Telegraph*, Sun, Jan 13, 1935, Page 1.

**United States Department of the Interior**  
National Park Service

**National Register of Historic Places**  
**Continuation Sheet**

Section number 8 Page 24

New Deal Resources in Cacapon State Park Historic District
Name of Property Morgan County, WV
County and State New Deal Resources in West Virginia State Parks and Forests
Name of multiple listing (if applicable)

Camp Morgan was built by CCC Company 1523 who had been transferred from Camp Little Fork in Pendleton County where they had been working under the U.S. Forest Service in the George Washington National Forest, building roads, fighting fires, and surveying and improving timber stock. Camp Morgan is located in what is now the lower cabin area. The camp was established in October 1934 and was closed between July and October 1941.

A sketch by a CCC supervisor, Paul D. Myers, of the camp is reproduced in Michael Gioulis' 2008 *New Deal Historic Resource Survey* (Figure 20). It shows a road leading west from US 522 which turns south, east and north to create a circuit. Outside of the circuit, to the west, are a blacksmith shop, a truck storage garage, a repair shop, a supply room and a fuel storage building. Within the ring road is a walkway from east to west. North of the walk are a bathhouse and toilets, the foreman quarters, army quarters and a drafting room. South of the walk are four barracks, a parade ground/ballfield and a combination canteen/recreation hall.

The CCC was responsible for building roads, trails, cabins, picnic shelters and other amenities. They built the Old Inn, which was the first lodge in West Virginia's park system. All logs, stone and sand for construction was sourced locally. In 1936, plans for the dam to create Cacapon lake were approved by the state Public Service Commission. In the spring of that year, some of the men at Camp Morgan were sent to Harper's Ferry to assist with flood rehabilitation and develop park areas near the waterfront. Despite this temporary reassignment, in May 1936, an article in *The Charleston Daily Mail* reported that Cacapon State Park was nearly complete.

On June 13, 1937 *The Charleston Daily Mail* published a large article in anticipation of the park opening replete with details about the facility. It reported, "all (12) cabins will have hot and cold running water indoor toilets and large open fireplaces...All cabins are wired for electricity and the current will be turned on at all (of them)."<sup>2</sup> It continued, "In the rental will be provided these things without extra cost: Logs and other wood fuel for the fireplace; sheets, pillowcases and blankets, pots and pans silverware chinaware; towels (tea hand and bath); 50-pound all felt mattresses and covers on coil springs and all heavy furniture such as beds, tables, chest of drawers, rockers, chairs, stoves, etc. All doors and windows are screened. Curtains will be provided."<sup>3</sup>

At that time, visitors who wished to swim could drive to nearby Sleepy Creek though fishing and boating were available onsite. Fish and game were stocked at the park. Horseback riding was not anticipated. The beauty of the area was touted, "The miles of hiking and nature trails and motor roads leading to unparalleled scenic views offer an added healthful diversion."<sup>4</sup>

<sup>2</sup> "State-owned Cabins may be Rented by Tourists." *The Charleston Daily Mail*, Sun, Jun 13, 1937, Page 32.

<sup>3</sup> IBID.

<sup>4</sup> IBID.

**United States Department of the Interior**  
National Park Service

**National Register of Historic Places**  
**Continuation Sheet**

Section number 8 Page 25

New Deal Resources in Cacapon State Park Historic District
Name of Property Morgan County, WV
County and State New Deal Resources in West Virginia State Parks and Forests
Name of multiple listing (if applicable)

The article's description of the many merits of the park concluded, "The many attractions and delightful physical features making these areas so attractive are not being listed in this issue for lack of space."<sup>5</sup>

The article advised readers that work at Cacapon and other parks was ongoing. "Construction by CCC enrollees in further developing the parks and in landscaping and improving various facilities already constructed will continue, not only through this summer, but probably for several summers to come. The parks are not a finished product like a brightly painted new toy, but sufficient facilities are complete so that the (conservation) commission feels the citizens of the state should be given the use of these areas in so far as possible."<sup>6</sup>

Cacapon and several other parks opened on July 1, 1937. As with other parks it was noted that "most of the cabins in the parks were constructed with federal funds and it was announced earlier this month that the men who supervised the federal projects had been retained as supervisors of the parks."<sup>7</sup> In the case of Cacapon, Lynn Wilson was appointed to head the park.

Camp Morgan closed in 1941 and was one of the longest lasting CCC camps in the West Virginia system.

*Cacapon State Park in the post-New Deal era*

Cacapon State Park has continued to be a lynchpin of the state park system and is referred to as the "Emerald of the Eastern Panhandle." Perhaps its proximity to other attractions such as Berkeley Springs or because of ease of access from Virginia, Maryland, Pennsylvania and the metropolitan Washington D.C. area, it is often promoted and touted as representative of West Virginia's park system.

A 1953 article by John Nall in the *Beckley Post-Herald*, entitled "Cacapon State Park now Favorite Vacation Spot for People of Four States," provides a good description of the park in its third decade.

The first view of the park is one of rolling meadows with a mixed hardwood and pine forest climbing to a long knife-edge mountain top. Settling in a clean, open forest, the entrance to Cacapon is considered one of the most attractive in the east. A short distance from this is Cacapon's beautiful log inn, nestled in the edge of the forest, near the open meadows. With a lounging section dominated by a native stone fireplace and with an excellent pine-paneled dining room, the inn is almost as popular for bridge as it is for eating. And several guests, who prefer rooms to cabins, can be accommodated on the second floor.

<sup>5</sup> IBID.

<sup>6</sup> IBID.

<sup>7</sup> "Directors of Parks Named," *The Charleston Daily Mail*, Fri, Jun 18, 1937, Page 7.

**United States Department of the Interior**  
National Park Service

**National Register of Historic Places**  
**Continuation Sheet**

Section number 8 Page 26

New Deal Resources in Cacapon State Park Historic District
Name of Property Morgan County, WV
County and State New Deal Resources in West Virginia State Parks and Forests
Name of multiple listing (if applicable)

Rustic cabins constructed of native logs but furnished with all modern facilities, are spread along the side of sprawling Cacapon mountain, situated with a lot of forest between each unit, the cabins offer real privacy...

One of the most appealing features of the cabins is the huge stone fireplace. After a day in the autumn sun, a day well mixed with archery, hiking the fall-painted trails, and perhaps climaxed with rowing and fishing, the finishing touch is a relaxed group around the blazing fireplace.

Within easy walking distance of the inn, Cacapon Lake is six acres of very clear spring water. Fully developed for swimming, the lower end of the lake features a native stone and log bathhouse, diving towers, and a broad expanse of white sand.

The picnic areas are well spaced in the forest and from these many scenic views stretch through the scattered oaks and across the lake to the dam and beach.

Ranging sharply from 825 feet to 2,300 feet Cacapon Park has both autoroads and foot trails that lead to many scenic overlooks.

The many well-kept hiking trail that wind throughout the park...will provide an abundance of fall color...<sup>8</sup>

Improvements have continued at Cacapon. In 1951 newspaper reported on plans for the construction of housing for rangers and the assistant superintendent. In 1955 the state explored new sources of funding for improvement. Newspapers reported that "In a precedent setting step, \$690,00 of revenue bonds were sold this week...to finance a 50-room lodge, 11 new cabins, and other projects at Cacapon." <sup>9</sup>The new lodge would have rooms, a dining room, a lobby, a lounge and recreation areas. The 11 new cabins would bring the total number to fifty. Conservation director Carl J. Johnson noted that the initial bonds issue was earmarked for Cacapon, "because that is the only park on which we have consistently been making some money."<sup>10</sup> Plans were also developed at this point for a golf driving range and putting green

In June of 1956, Governor William C. Marland dedicated the new lodge and 11 deluxe cabins as part of a million-dollar expansion project. Newspaper articles covering the dedication cite tourism revenue and the need for expanded faculties to handle demand.

In 1973 the park added an 18- hole, Robert Trent Jones, Sr. (1906-2000) designed golf course. The nature center was added in the 1990s with the support of the nonprofit Cacapon Resort State Park Foundation. The

<sup>8</sup> John Nall, "Cacapon State Park now Favorite Vacation Spot for People of Four States," *Beckley Post-Herald*, Mon, Oct 5, 1953, Page 10.

<sup>9</sup> "Improvement Planned for Bluestone, Other State Parks," *Beckley Post-Herald -The Raleigh Register*, Sun, Jan 9, 1955, Page 10.

<sup>10</sup> IBID.



**United States Department of the Interior**  
National Park Service

**National Register of Historic Places**  
**Continuation Sheet**

Section number 8 Page 27

New Deal Resources in Cacapon State Park Historic District
Name of Property Morgan County, WV
County and State New Deal Resources in West Virginia State Parks and Forests
Name of multiple listing (if applicable)

history of the park and its association with the CCC is noted in a number of markers and plaques within the park.

*Significance and Integrity*

The Cacapon State Park historic district is associated with all four of the historic contexts described in the New Deal Resources in West Virginia State Parks and Forests Multiple Property Listing. Cacapon is significant for its association with State Park and Forest Development in West Virginia, 1933-1942 and the areas of significance of Conservation and Entertainment/Recreation. The state of West Virginia acquired the land for Cacapon State Park in 1933. CCC work on the site addressed recreational and conservation values including the construction of cabins and picnic areas, Cacapon lake, the Old Inn, bridges and stream dams and conservation such as fire management.

Cacapon State Park is significant for its association with New Deal Federal Relief Programs in West Virginia State Parks and Forests from 1933 to 1942 in the areas of Politics/Government and Social History. The CCC provided job training, employment, and income to participants during the Great Depression. Their work at Cacapon and elsewhere created public infrastructure including natural conservation projects, forestry programs, fire protection improvements, transportation resources through roads and trails, and recreational facilities. These investments not only served the CCC members and the public during the Depression but have continued to serve their communities and the nation at large to this day.

Cacapon's rustic style resources make it significant for its association with Rustic Style Architecture in West Virginia State Parks and Forests, 1933-1942 in the area of Architecture. Major features including the cabins, picnic shelters, bath house, and Old Inn are excellent examples of rustic "parkitecture" while the supply house, superintendent's residence and other service buildings exhibit the features of a stripped-down utilitarian version of the rustic aesthetic. Both promote the use of natural, local materials such as wood and stone, often roughly finished.

Cacapon State Park's overall landscape plan makes it significant under Landscape Design and Landscape Management in West Virginia State Parks and Forests, 1933-1942. Site plans designed with assistance of the National Park Service show thoughtful placement of buildings respecting topography and use of rough natural materials allowed buildings and structures to be unobtrusive and not detract from their natural setting and appearance, providing visual harmony. The continued management of the natural areas since the New Deal era reinforces both integrity and significance

The New Deal Resources in Cacapon State Forest Historic District retain integrity of location, design, setting, workmanship, feeling and association. Though some resources have had alterations of materials, the work has been done sensitively and the changes do not the impair their integrity to the extent that they are no longer National Register eligible.

**United States Department of the Interior**  
National Park Service

**National Register of Historic Places**  
**Continuation Sheet**

Section number 8 Page 28

New Deal Resources in Cacapon State Park Historic District
Name of Property Morgan County, WV
County and State New Deal Resources in West Virginia State Parks and Forests
Name of multiple listing (if applicable)

*General Statement of Archaeological Potential:*

The historic district boundaries delineate an area that has been in continuous use for its mineral resources and mineral waters prior to the establishment of Cacapon State Park; however, the Period of Significance for the New Deal Resources in the Cacapon State Park Historic District is 1934-1941. Archaeological sites and/or remains, like those at the former CCC Camp Morgan, from this time period may be present and could provide important information valuable to the understanding and interpretation of this area within the larger context as articulated in the New Deal Resources in West Virginia State Parks and Forest Multiple Property Listing (1933-1942). Therefore, archaeological remains dating to the district's period of significance have the potential to be a component that could further add to the significance of this singularly vast resource. At this time, however, archaeological investigation falls outside of the scope of work; regardless, the archaeological potential of this resource should be considered in any future development or survey of the property.

**United States Department of the Interior**  
National Park Service

**National Register of Historic Places**  
**Continuation Sheet**

Section number   9   Page   29  

New Deal Resources in Cacapon State Park Historic District
Name of Property Morgan County, WV
County and State New Deal Resources in West Virginia State Parks and Forests
Name of multiple listing (if applicable)

---

**BIBLIOGRAPHY**

- "Beckley Area has many Scenic Wonders." *Beckley Post-Herald*, Sat, Aug 26, 1950.
- "Cacapon State Park Dam Plan Approved." *The Charleston Daily Mail*, Sun, Feb 16, 1936.
- "CCC Men to work at Harpers Ferry." *The Charleston Daily Mail*, Sun, Apr 5, 1936.
- "Conservation Commission would make State Sportsman's Paradise." *Bluefield Daily Telegraph*, Sun, Jan 13, 1935.
- "Directors of Parks Named." *The Charleston Daily Mail*, Fri, Jun 18, 1937.
- "Five Parks in State Pushed." *The Charleston Daily Mail*, Mon, May 4, 1936.
- Gioulis, Michael, Historic Preservation Consultant. *New Deal Historic Resource Survey*. Prepared for the West Virginia Division of Culture and History, Charleston, West Virginia. 2008.
- Harr, Milton *The C.C.C. Camps in West Virginia: A Record of the Civilian Conservation Corps in the Mountain State, 1933-1942*. Milton Harr: Charleston, West Virginia. 1992.
- "Improvement Planned for Bluestone, Other State Parks." *Beckley Post-Herald - The Raleigh Register*, Sun, Jan 9, 1955. Page 10.
- "Marland Dedicates Cacapon Park Lodge." *Beckley Post-Herald - The Raleigh Register*. Sun, Jul 1, 1956.
- Nall, John. "Cacapon State Park Now Favorite Vacation Spot for People of Four States." *Beckley Post-Herald* Mon, Oct 5, 1953.
- "Opening of State Parks July 1 Will Attract Hundreds." *The Charleston Daily Mail*, Sun, Jun 27, 1937.
- "State-owned Cabins may be Rented by Tourists." *The Charleston Daily Mail*, Sun, Jun 13, 1937.
- "State Parks Offer Good Spots for Summer Vacation." *Beckley Post-Herald*, Wed, Feb 8, 1956.
- Sweeten, Lena L. *New Deal Resources in West Virginia State Parks and Forests Multiple Property Documentation Form*. Prepared for West Virginia Division of Culture and History, Charleston, WV. 2010
- "West Virginia Well Supplied." *Bluefield Daily Telegraph*, Sat, Aug 21, 1937.

**United States Department of the Interior**  
National Park Service

**National Register of Historic Places**  
**Continuation Sheet**

Section number   10   Page   30  

New Deal Resources in Cacapon State Park Historic District
_____ Name of Property
Morgan County, WV
_____ County and State
New Deal Resources in West Virginia State Parks and Forests
_____ Name of multiple listing (if applicable)

---

**VERBAL BOUNDARY DESCRIPTION**

The boundary of New Deal Resources in Cacapon State Park Historic District is shown as the red area on the accompanying map entitled "New Deal Resources in Cacapon State Park HD."

**BOUNDARY JUSTIFICATION**

The historic district boundary encompasses the entirety of Cacapon State Park, which was established during the New Deal period. The extant cultural and managed natural resources have continued with integrity since that period.

United States Department of the Interior  
National Park Service

National Register of Historic Places  
Continuation Sheet

Section number Figures Page 31

New Deal Resources in Cacapon State Park
Historic District
Name of Property
Morgan County, WV
County and State
New Deal Resources in West Virginia State Parks and Forests
Name of multiple listing (if applicable)

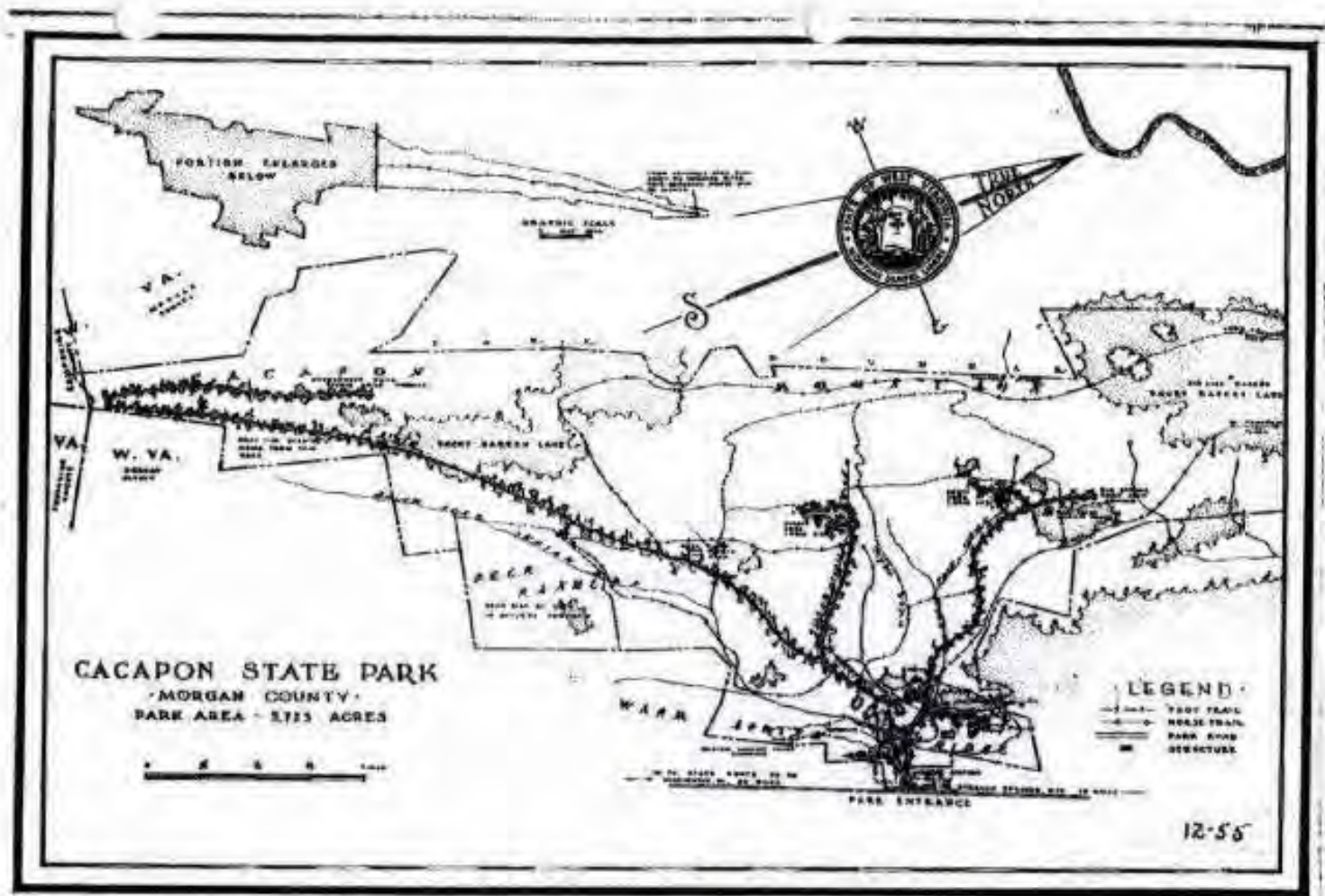

Figure 1: *Cacapon State Park* (United States Department of the Interior National Park Service Cooperating with West Virginia Conservation Commission). 1955.

United States Department of the Interior  
National Park Service

National Register of Historic Places  
Continuation Sheet

Section number            Figures            Page            **32**

New Deal Resources in Cacapon State Park Historic District
Name of Property Morgan County, WV
County and State New Deal Resources in West Virginia State Parks and Forests
Name of multiple listing (if applicable)

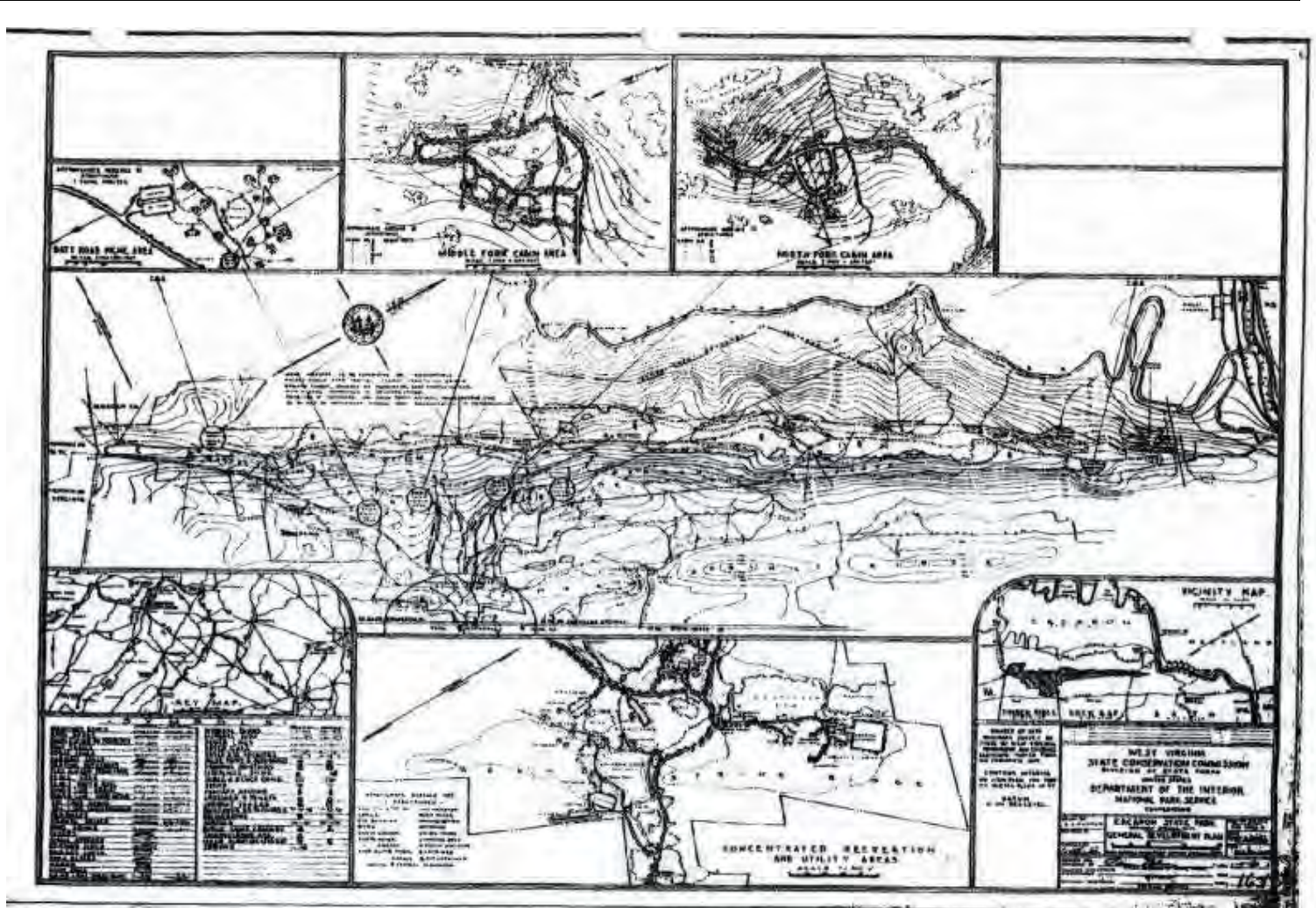

Figure 2: *Cacapon State Park General Development Plan* (United States Department of the Interior National Park Service Cooperating with West Virginia Conservation Commission). nd.

**United States Department of the Interior**  
National Park Service

**National Register of Historic Places**  
**Continuation Sheet**

Section number        **Figures**        Page        **33**

New Deal Resources in Cacapon State Park Historic District
Name of Property Morgan County, WV
County and State New Deal Resources in West Virginia State Parks and Forests
Name of multiple listing (if applicable)

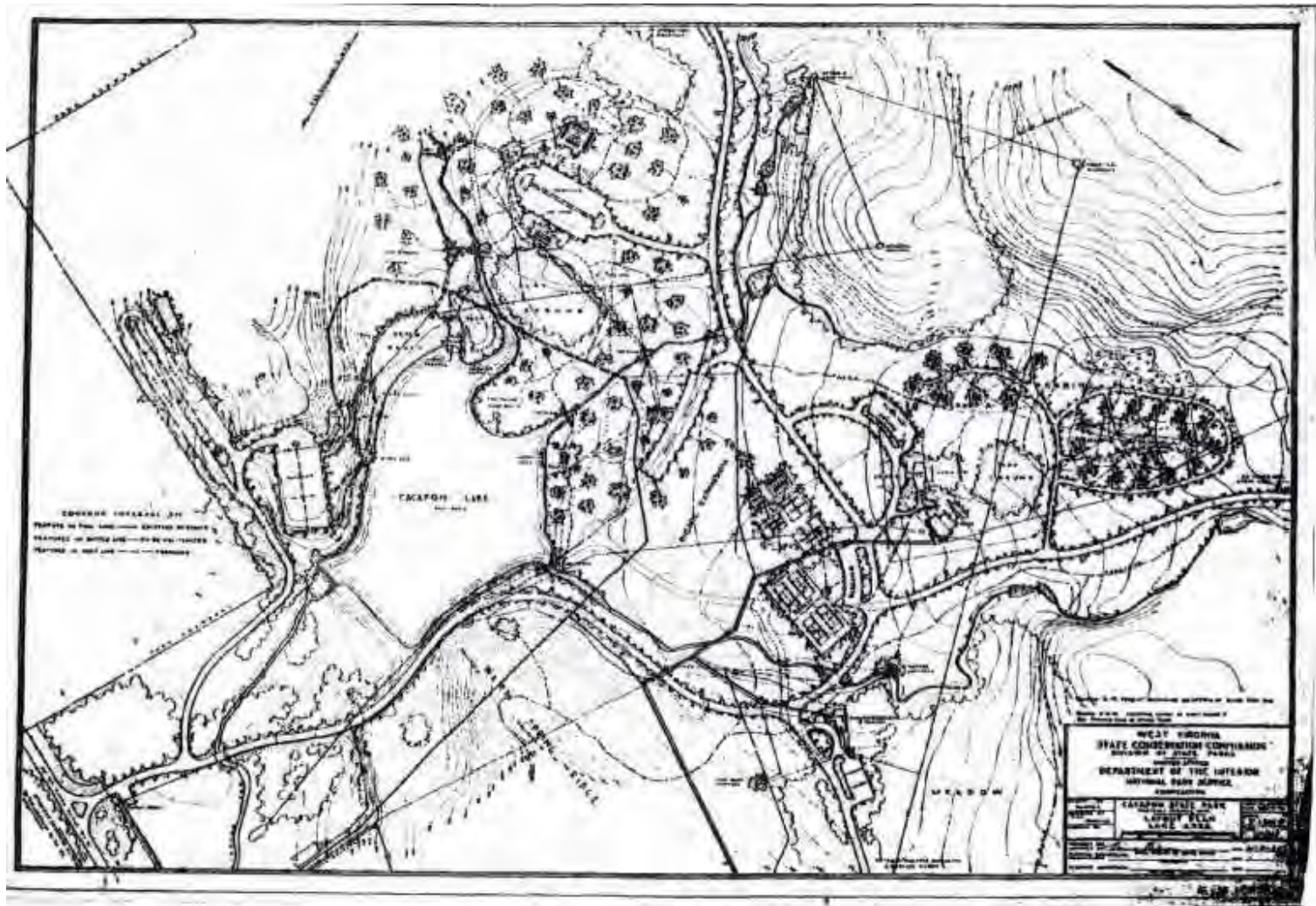

Figure 3: *Cacapon State Park Lake Plan* (United States Department of the Interior National Park Service Cooperating with West Virginia Conservation Commission). nd

United States Department of the Interior  
National Park Service

National Register of Historic Places  
Continuation Sheet

Section number        Figures        Page   34  

New Deal Resources in Cacapon State Park Historic District
Name of Property Morgan County, WV
County and State New Deal Resources in West Virginia State Parks and Forests
Name of multiple listing (if applicable)

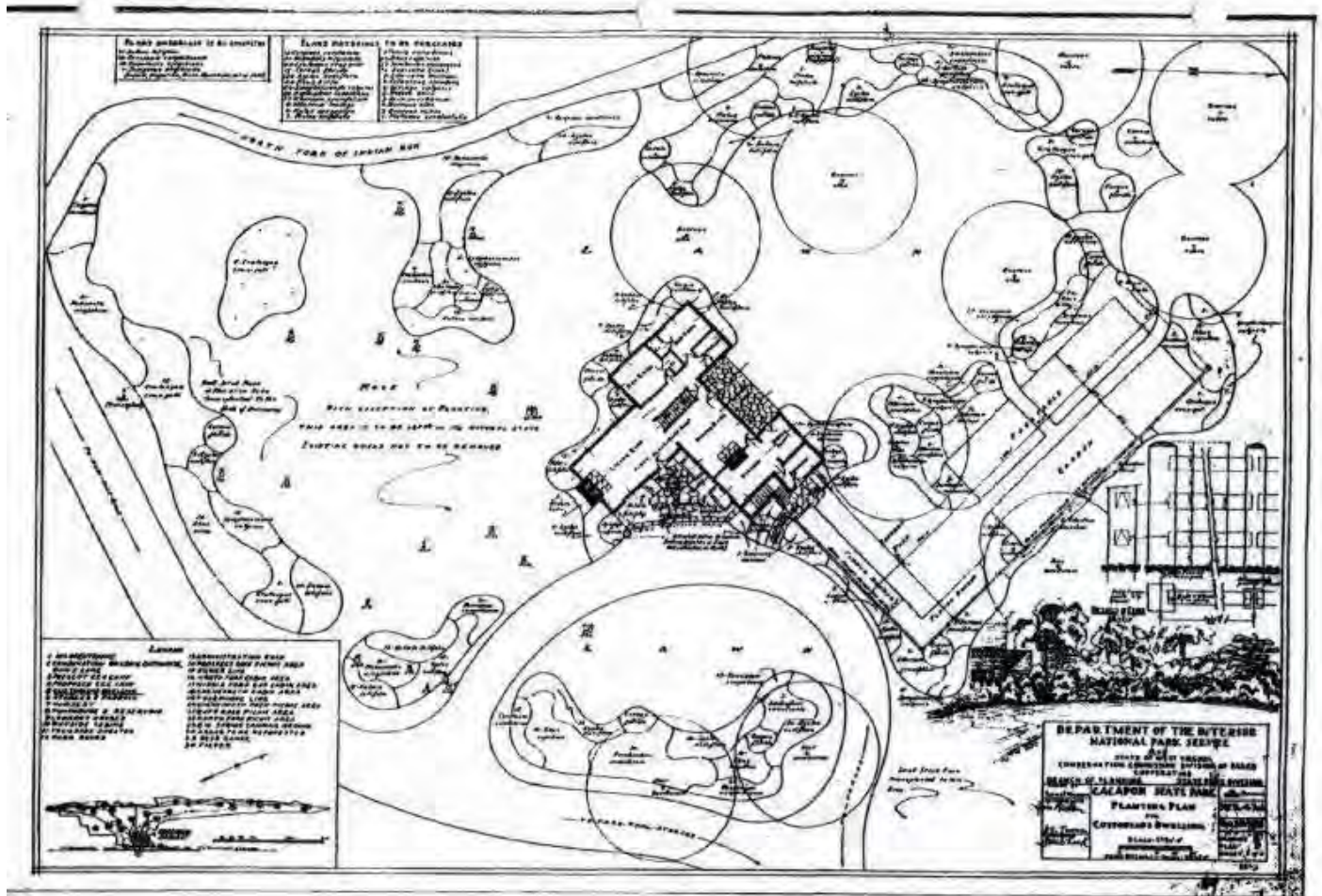

Figure 4: *Cacapon State Park Planting Plan for Custodians Dwelling* (United States Department of the Interior National Park Service Cooperating with West Virginia Conservation Commission). nd.



**United States Department of the Interior**  
National Park Service

**National Register of Historic Places**  
**Continuation Sheet**

Section number        **Figures**        Page        **35**

New Deal Resources in Cacapon State Park
Historic District
Name of Property
Morgan County, WV
County and State
New Deal Resources in West Virginia State Parks and Forests
Name of multiple listing (if applicable)

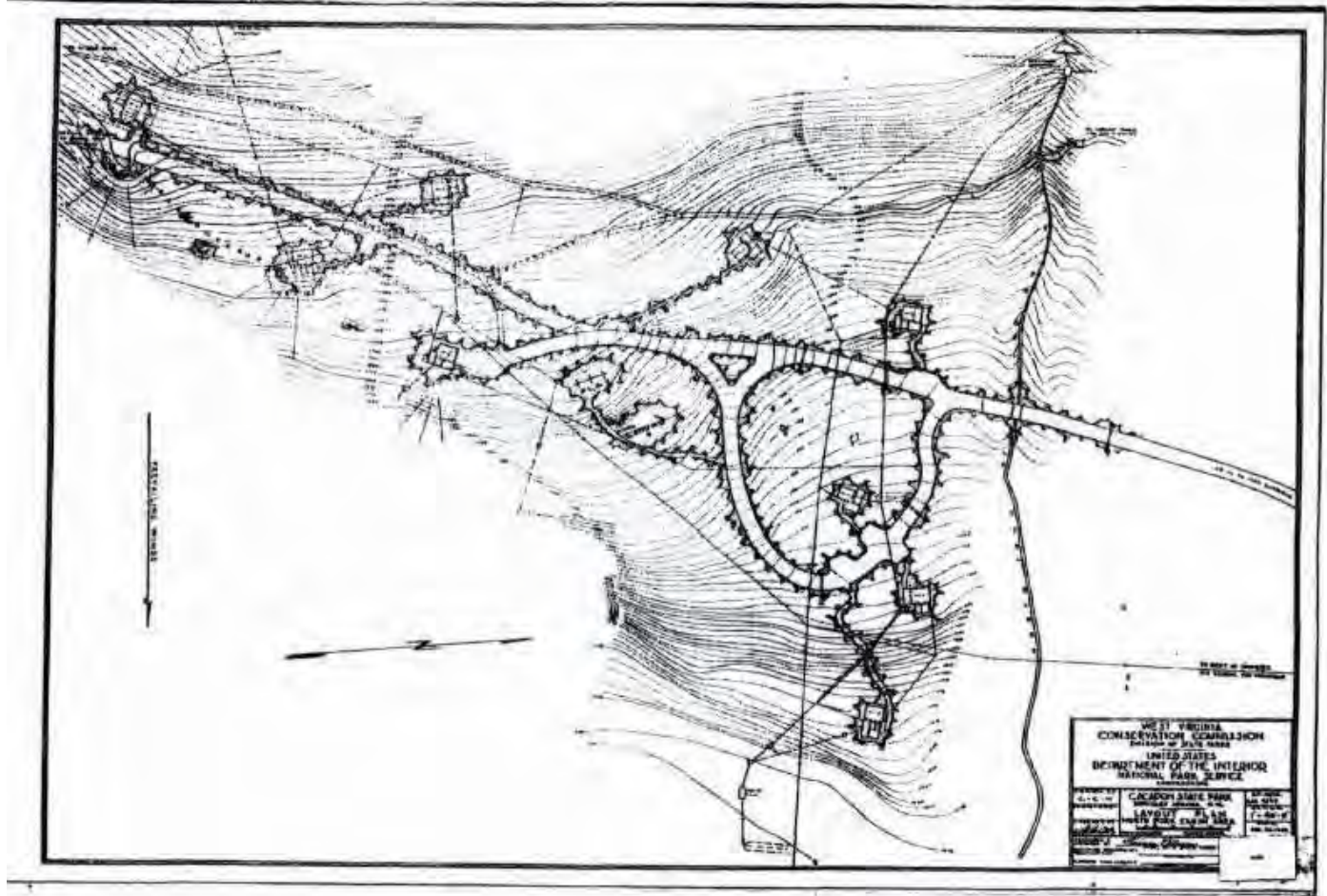

Figure 5: *Cacapon State Park Layout Plan North Fork Cabin Area* (United States Department of the Interior National Park Service Cooperating with West Virginia Conservation Commission). nd.

United States Department of the Interior  
National Park Service

National Register of Historic Places  
Continuation Sheet

Section number Figures Page 36

New Deal Resources in Cacapon State Park
Historic District
Name of Property
Morgan County, WV
County and State
New Deal Resources in West Virginia State Parks and Forests
Name of multiple listing (if applicable)

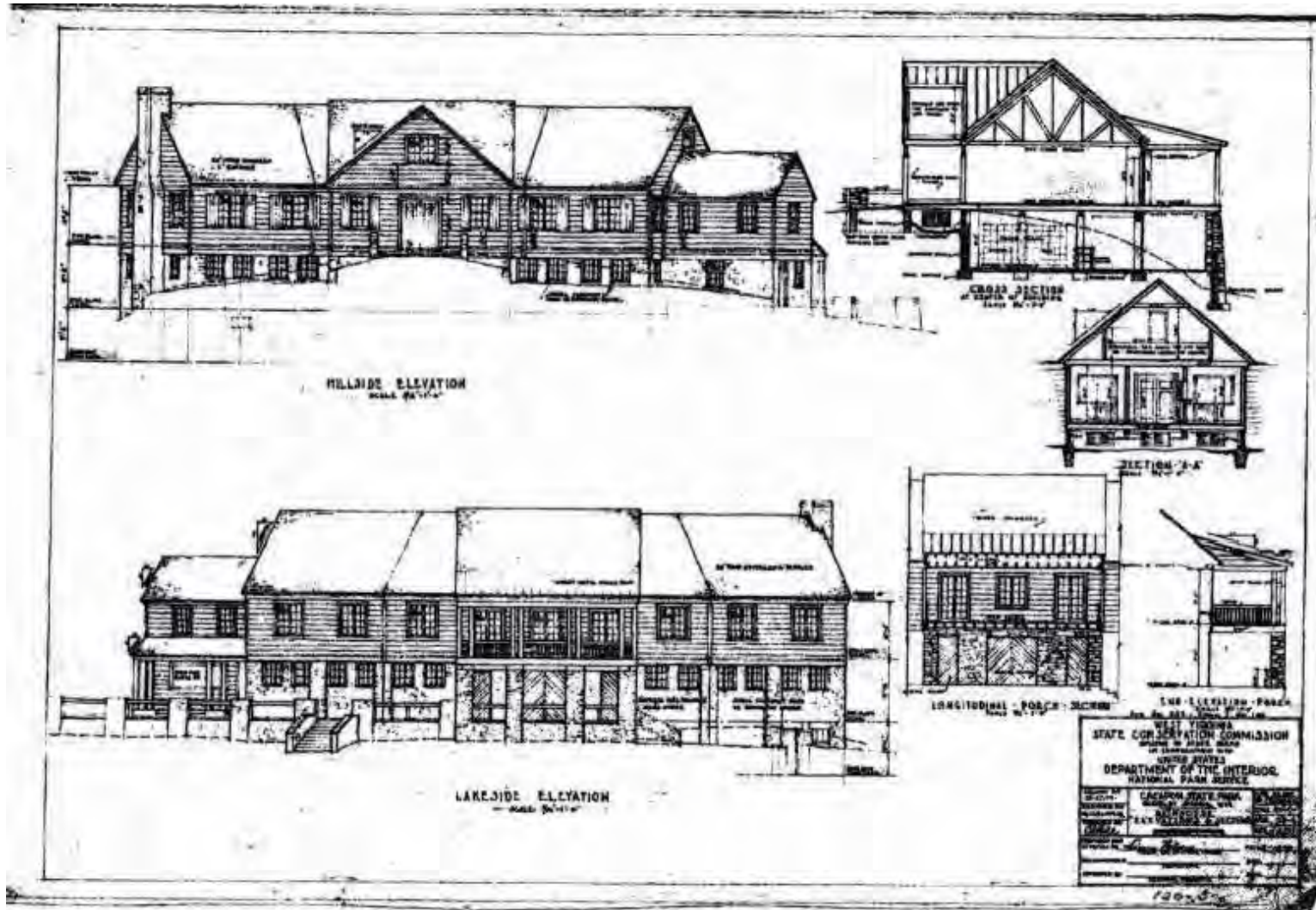

Figure 6: *Cacapon State Park Bathhouse Elevations and Sections* (United States Department of the Interior National Park Service Cooperating with West Virginia Conservation Commission). nd.

United States Department of the Interior  
National Park Service

National Register of Historic Places  
Continuation Sheet

Section number        Figures        Page        37

New Deal Resources in Cacapon State Park Historic District
Name of Property Morgan County, WV
County and State New Deal Resources in West Virginia State Parks and Forests
Name of multiple listing (if applicable)

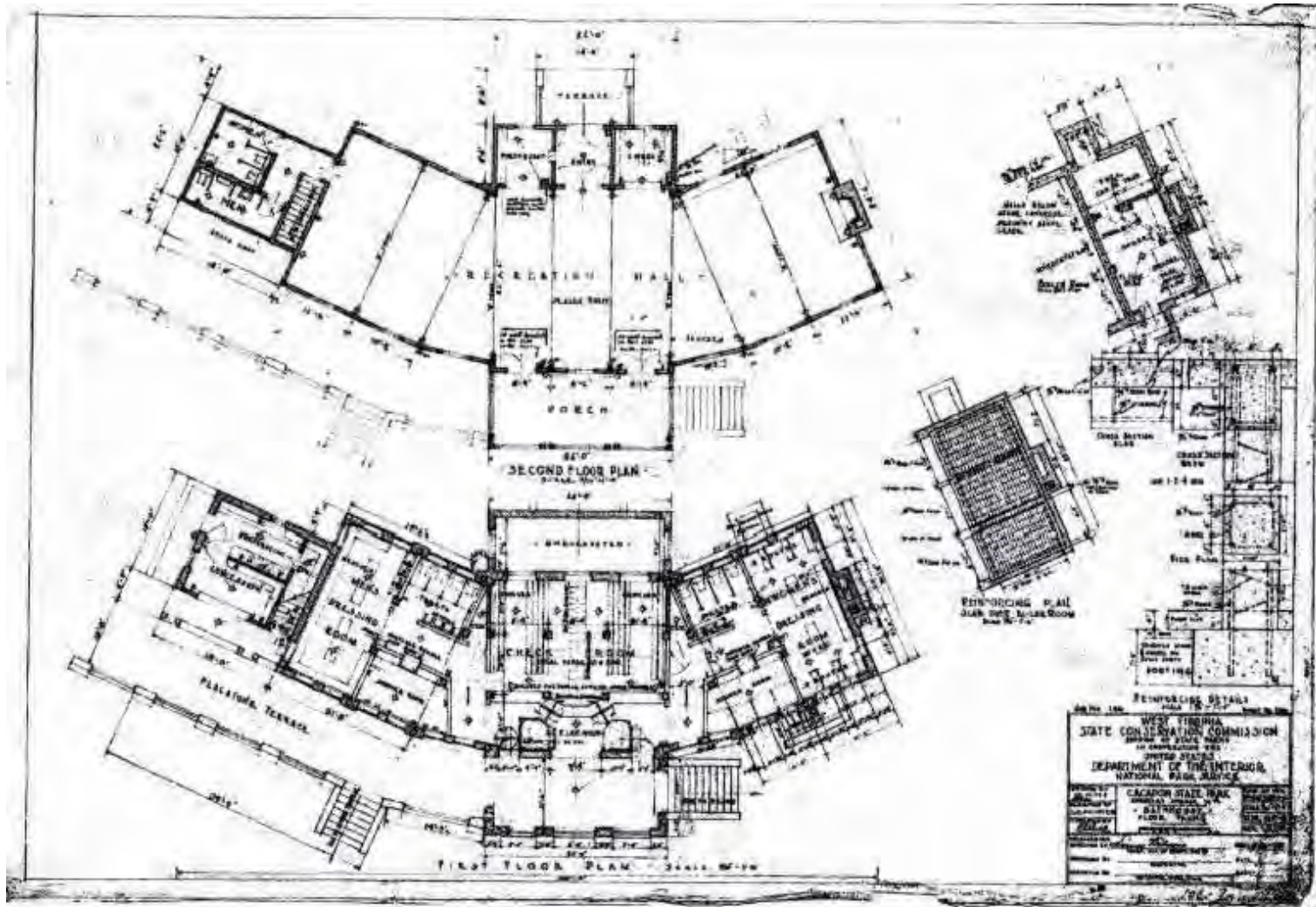

Figure 7: *Cacapon State Park Bathhouse Floor Plans* (United States Department of the Interior National Park Service Cooperating with West Virginia Conservation Commission). nd.

United States Department of the Interior  
National Park Service

National Register of Historic Places  
Continuation Sheet

Section number Figures Page 38

New Deal Resources in Cacapon State Park Historic District
Name of Property Morgan County, WV
County and State New Deal Resources in West Virginia State Parks and Forests
Name of multiple listing (if applicable)

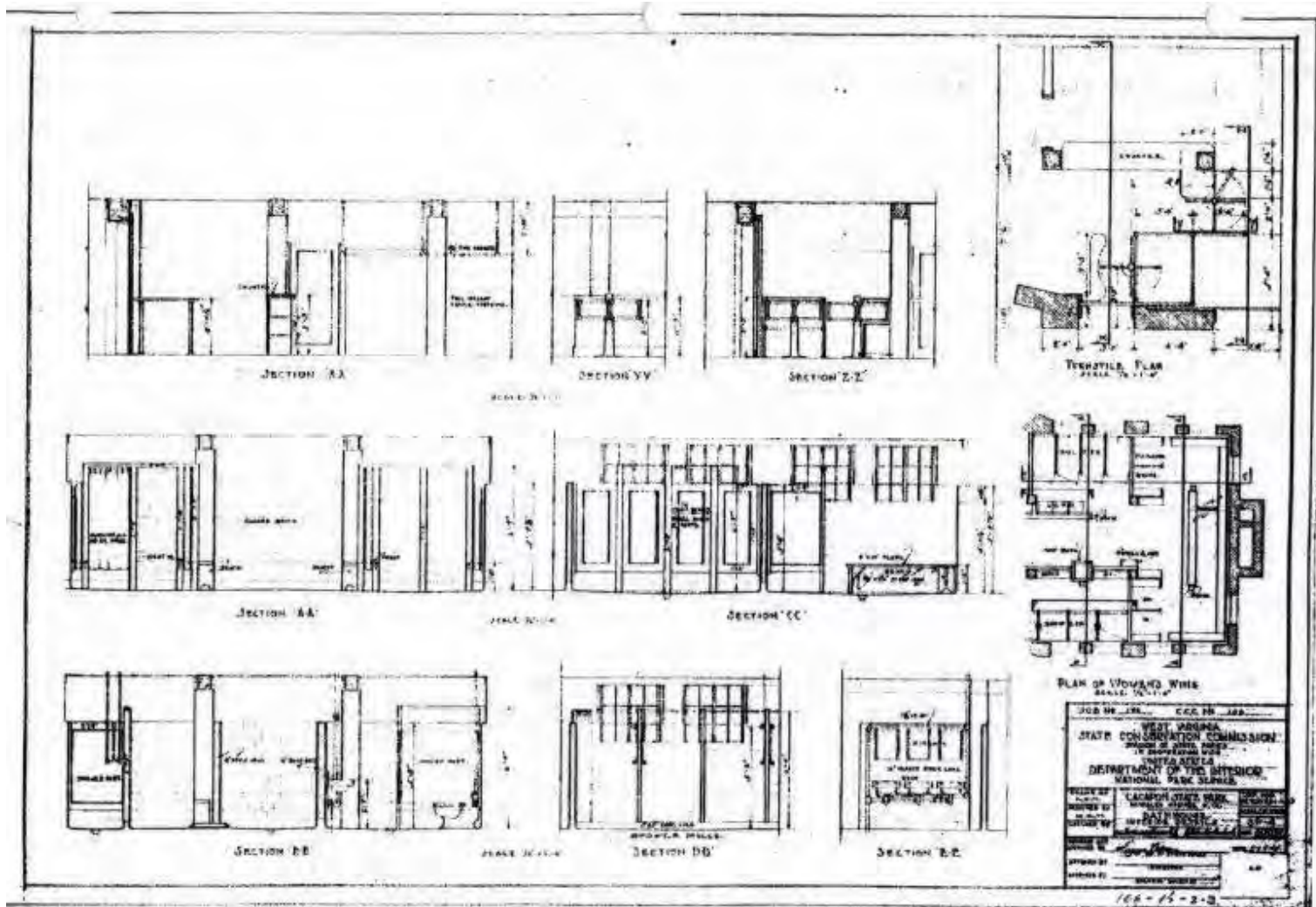

Figure 8: *Cacapon State Park Bathhouse Interior Details* (United States Department of the Interior National Park Service Cooperating with West Virginia Conservation Commission). nd.

United States Department of the Interior  
National Park Service

National Register of Historic Places  
Continuation Sheet

Section number Figures Page 39

New Deal Resources in Cacapon State Park  
Historic District  
Name of Property  
Morgan County, WV  
County and State  
New Deal Resources in West Virginia State Parks and  
Forests  
Name of multiple listing (if applicable)

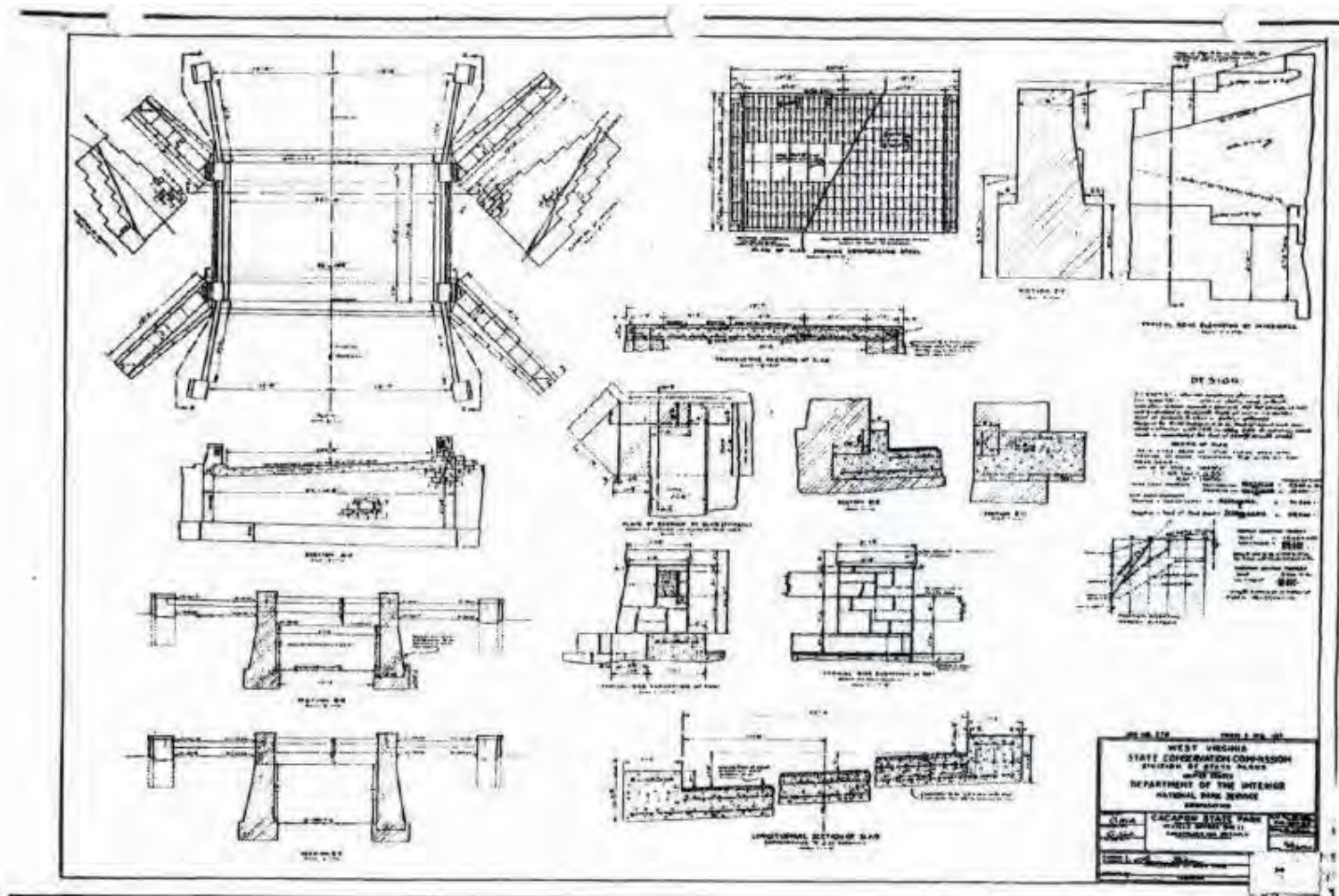

Figure 9: *Cacapon State Park Vehicle Bridge* (United States Department of the Interior National Park Service Cooperating with West Virginia Conservation Commission). nd.

United States Department of the Interior  
National Park Service

National Register of Historic Places  
Continuation Sheet

Section number Figures Page 40

New Deal Resources in Cacapon State Park Historic District
Name of Property Morgan County, WV
County and State New Deal Resources in West Virginia State Parks and Forests
Name of multiple listing (if applicable)

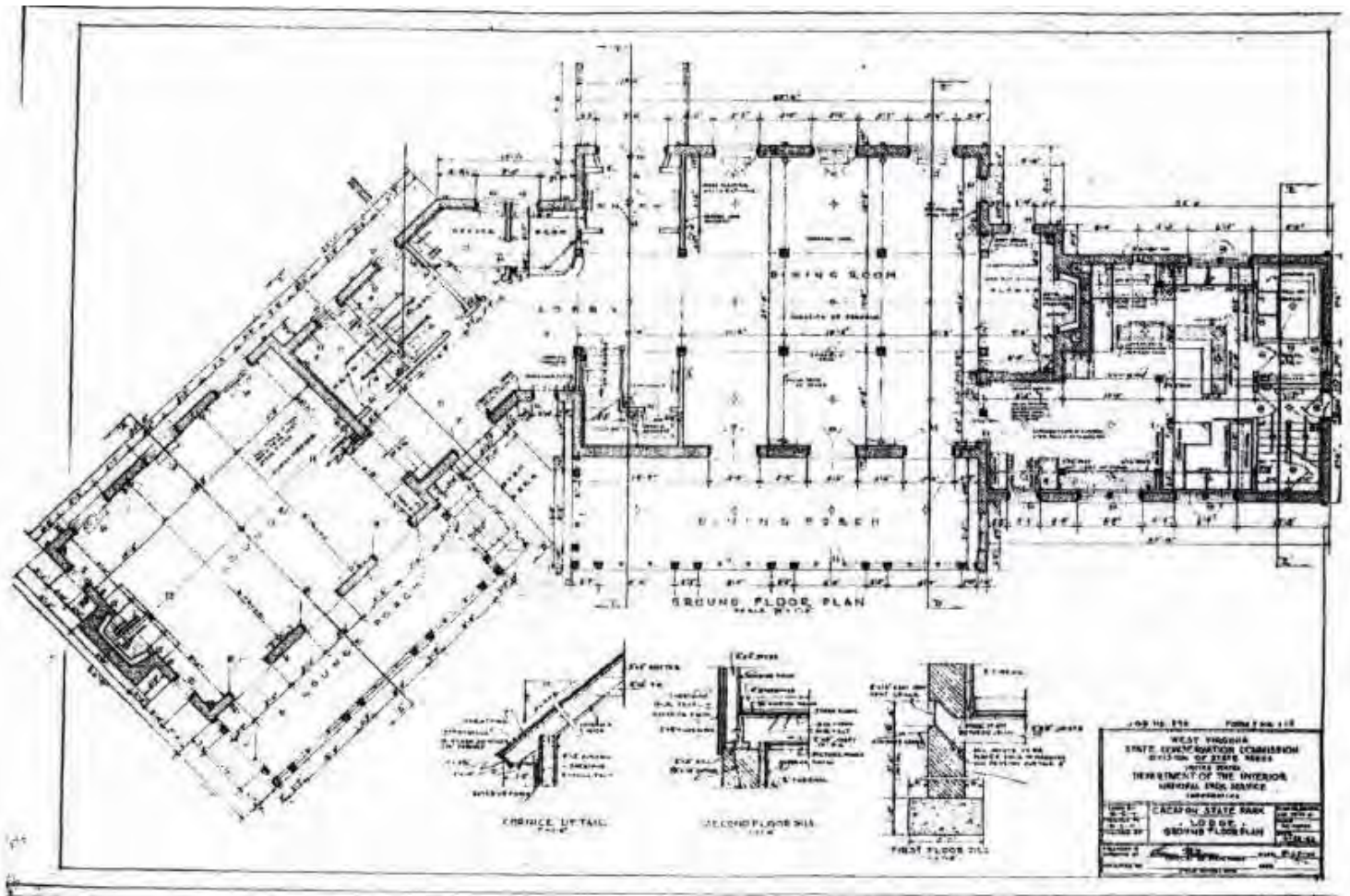

Figure 10: *Cacapon State Park Lodge Ground Floor Plan* (United States Department of the Interior National Park Service Cooperating with West Virginia Conservation Commission). nd.

United States Department of the Interior  
National Park Service

National Register of Historic Places  
Continuation Sheet

Section number        Figures Page        41

New Deal Resources in Cacapon State Park Historic District
Name of Property Morgan County, WV
County and State New Deal Resources in West Virginia State Parks and Forests
Name of multiple listing (if applicable)

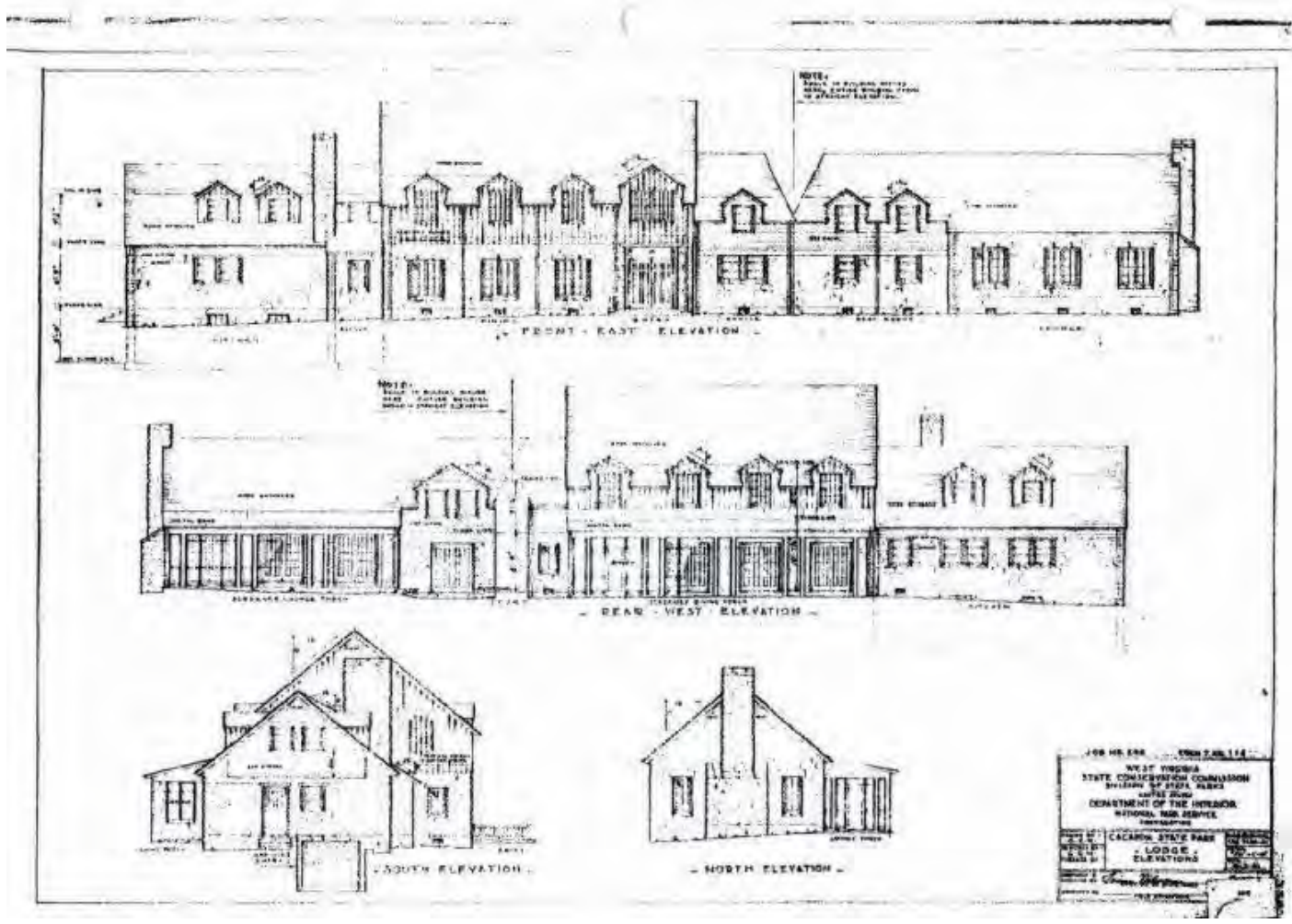

Figure 11: *Cacapon State Park Lodge Elevations* (United States Department of the Interior National Park Service Cooperating with West Virginia Conservation Commission). nd.

**United States Department of the Interior  
National Park Service**

**National Register of Historic Places  
Continuation Sheet**

Section number      Figures Page      42

New Deal Resources in Cacapon State Park Historic District
Name of Property Morgan County, WV
County and State New Deal Resources in West Virginia State Parks and Forests
Name of multiple listing (if applicable)

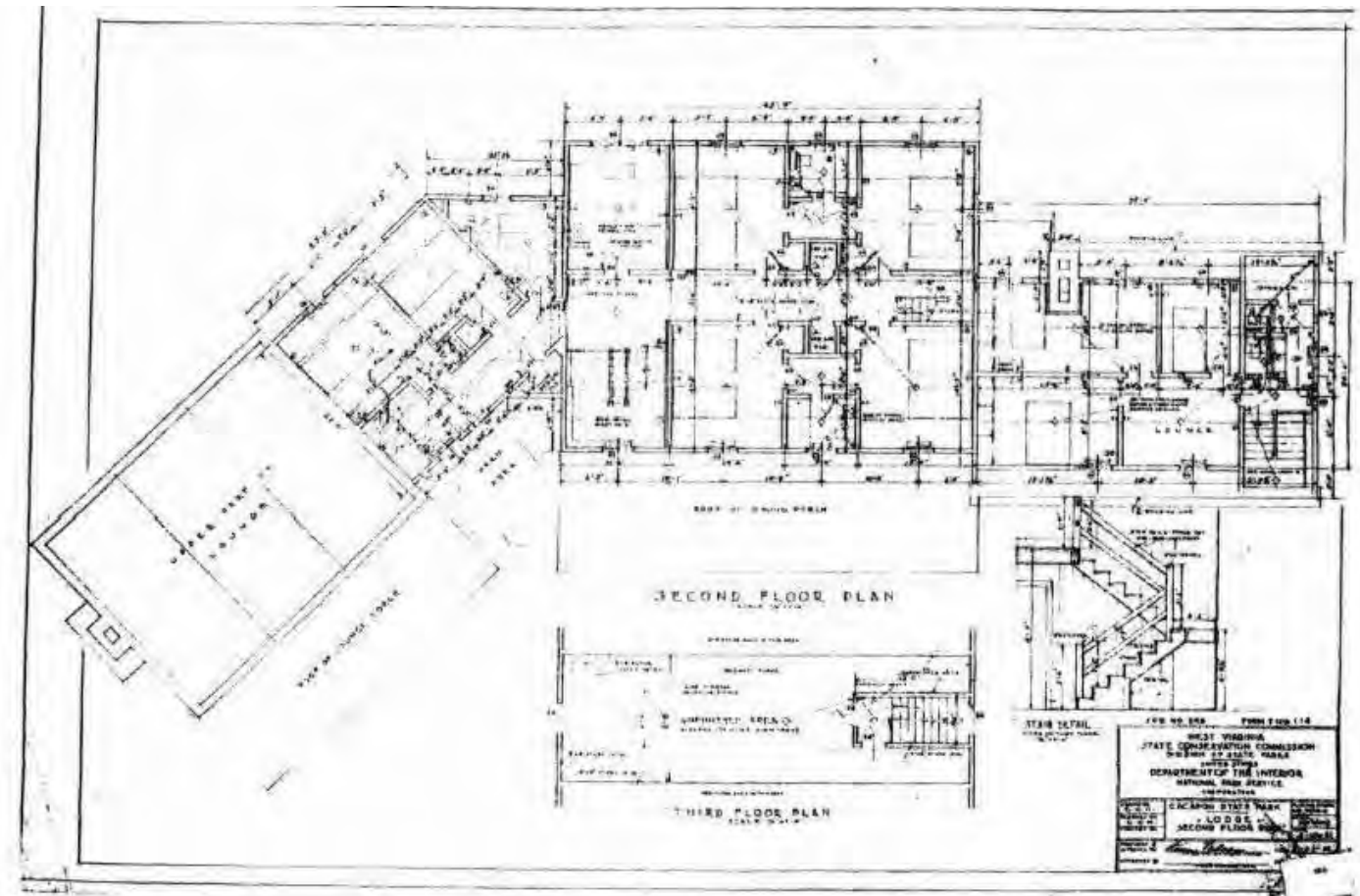

Figure 12: *Cacapon State Park Lodge Second Floor Plan* (United States Department of the Interior National Park Service Cooperating with West Virginia Conservation Commission). nd.



United States Department of the Interior  
National Park Service

National Register of Historic Places  
Continuation Sheet

Section number            Figures            Page            43

New Deal Resources in Cacapon State Park Historic District
Name of Property Morgan County, WV
County and State New Deal Resources in West Virginia State Parks and Forests
Name of multiple listing (if applicable)

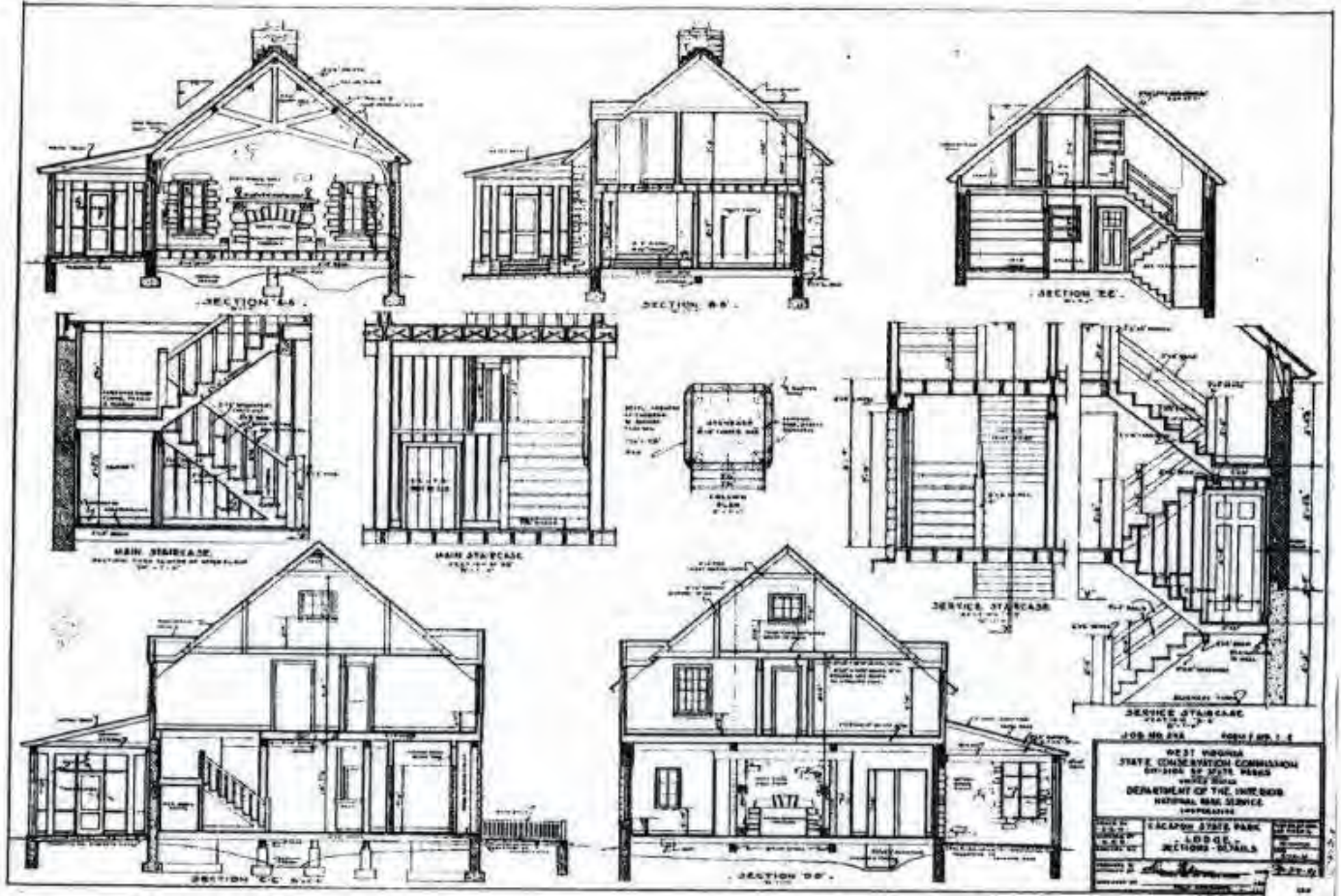

Figure 13: *Cacapon State Park Lodge Sections Details* (United States Department of the Interior National Park Service Cooperating with West Virginia Conservation Commission). nd.

United States Department of the Interior  
National Park Service

National Register of Historic Places  
Continuation Sheet

Section number            Figures Page            44

New Deal Resources in Cacapon State Park Historic District
Name of Property Morgan County, WV
County and State New Deal Resources in West Virginia State Parks and Forests
Name of multiple listing (if applicable)

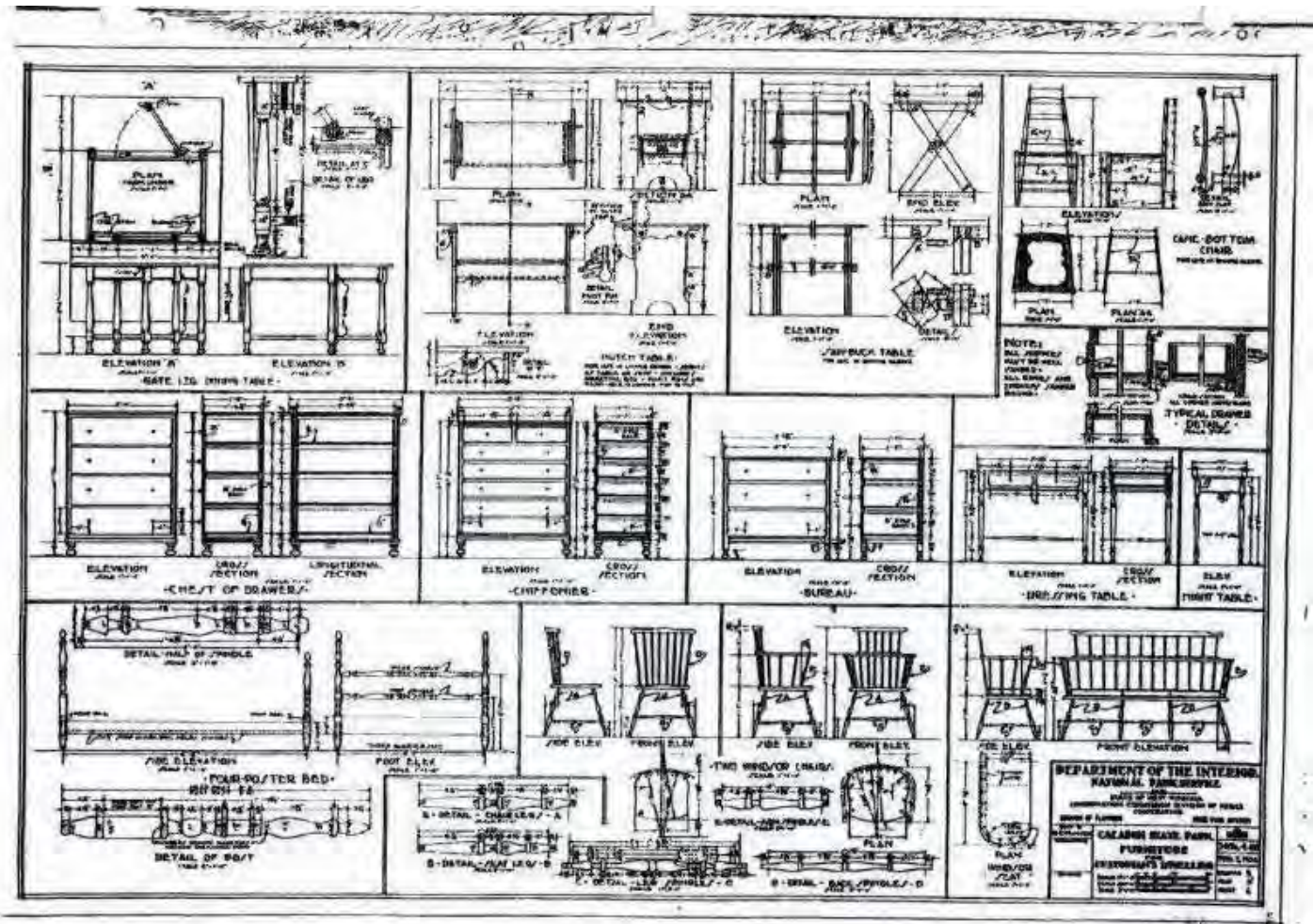

Figure 14: Cacapon State Park Furniture for Custodian's Dwelling (United States Department of the Interior National Park Service Cooperating with West Virginia Conservation Commission). nd.

United States Department of the Interior  
National Park Service

National Register of Historic Places  
Continuation Sheet

Section number        Figures        Page   45  

New Deal Resources in Cacapon State Park Historic District
Name of Property Morgan County, WV
County and State New Deal Resources in West Virginia State Parks and Forests
Name of multiple listing (if applicable)

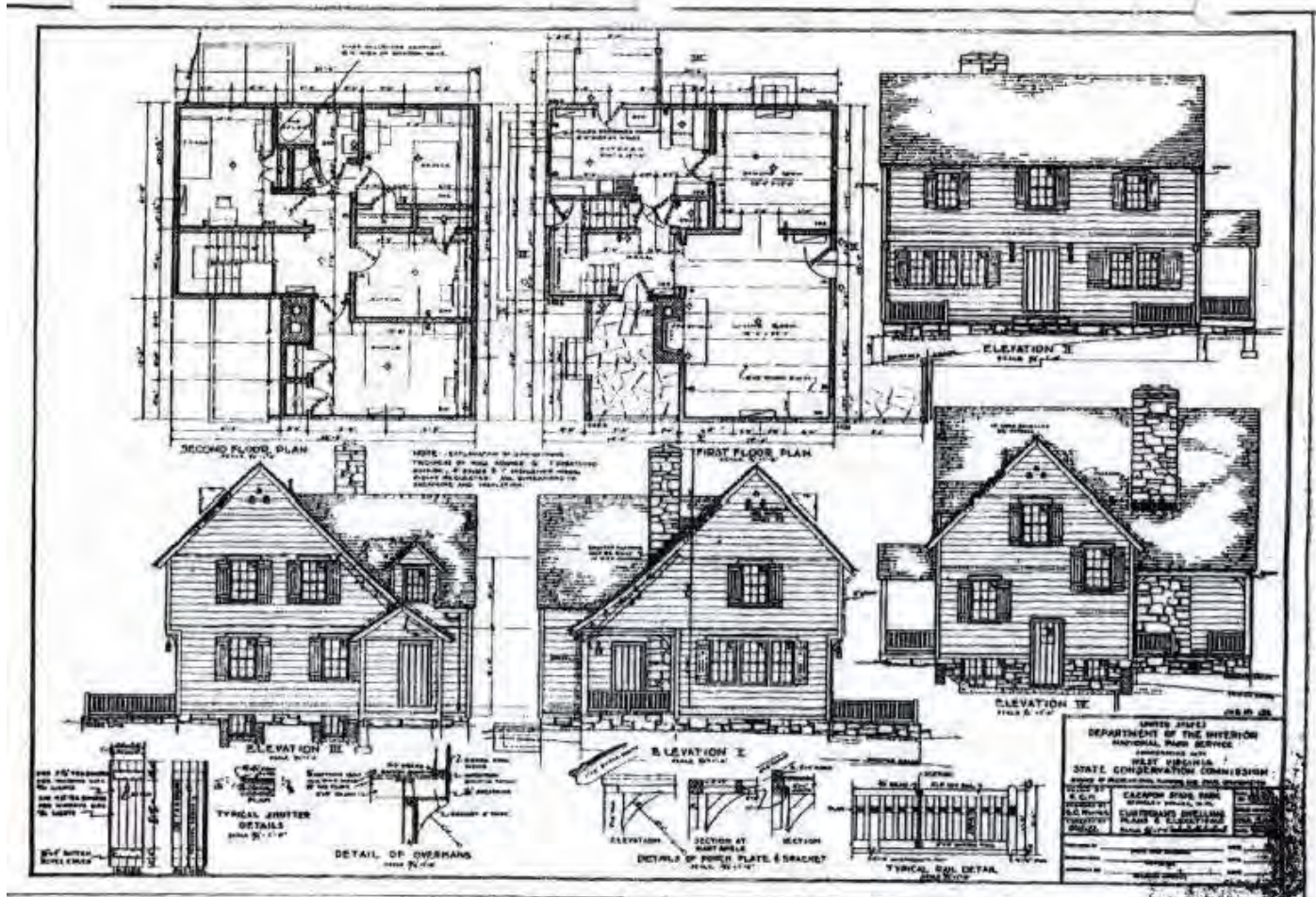

Figure 15: *Cacapon State Park Custodian's Dwelling Plans & Elevations* (United States Department of the Interior National Park Service Cooperating with West Virginia Conservation Commission). nd.

United States Department of the Interior  
National Park Service

National Register of Historic Places  
Continuation Sheet

Section number Figures Page 46

New Deal Resources in Cacapon State Park Historic District
Name of Property Morgan County, WV
County and State New Deal Resources in West Virginia State Parks and Forests
Name of multiple listing (if applicable)

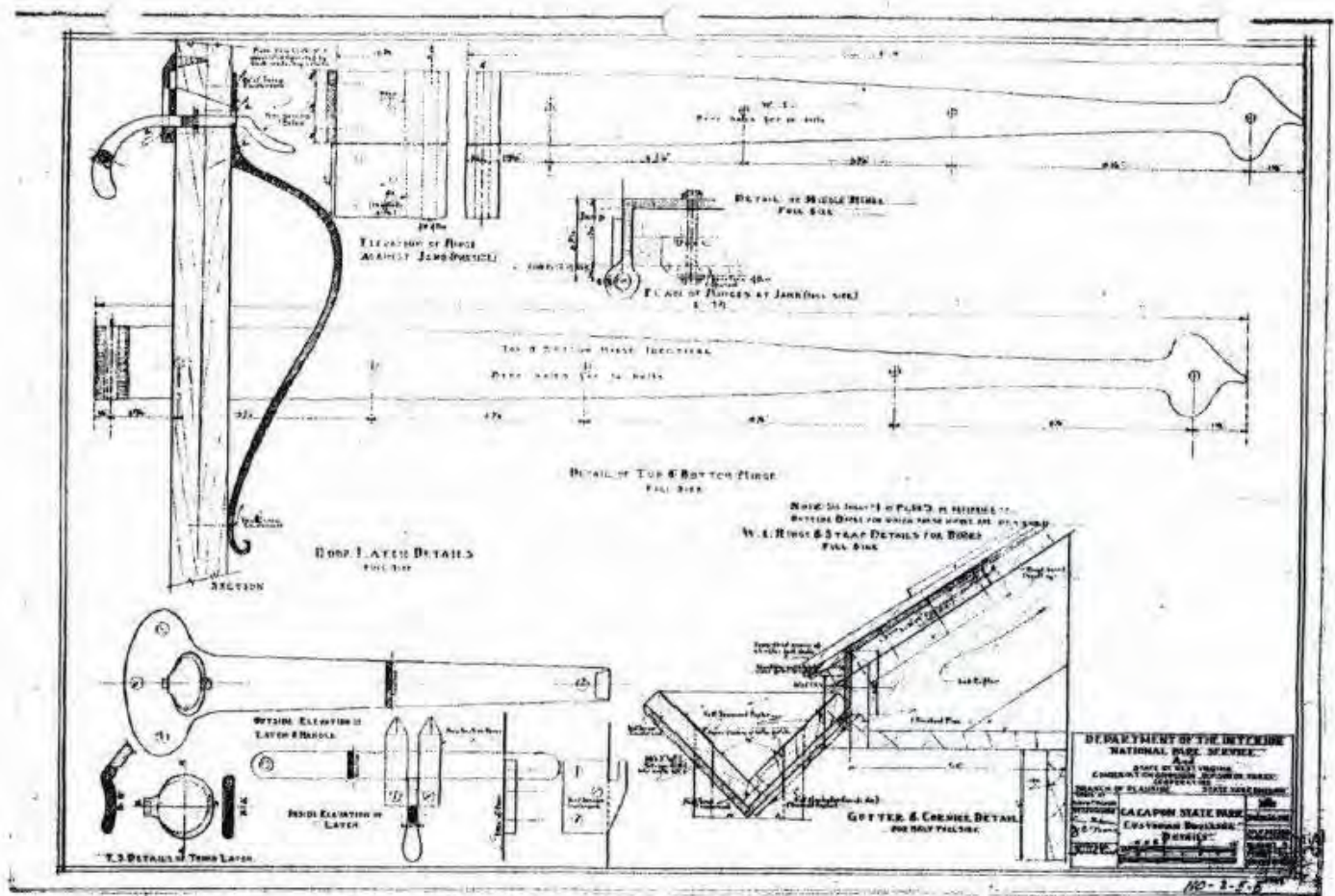

Figure 16: *Cacapon State Park Custodian's Dwelling Details* (United States Department of the Interior National Park Service Cooperating with West Virginia Conservation Commission). nd.

United States Department of the Interior  
National Park Service

National Register of Historic Places  
Continuation Sheet

Section number Figures Page 47

New Deal Resources in Cacapon State Park Historic District
Name of Property Morgan County, WV
County and State New Deal Resources in West Virginia State Parks and Forests
Name of multiple listing (if applicable)

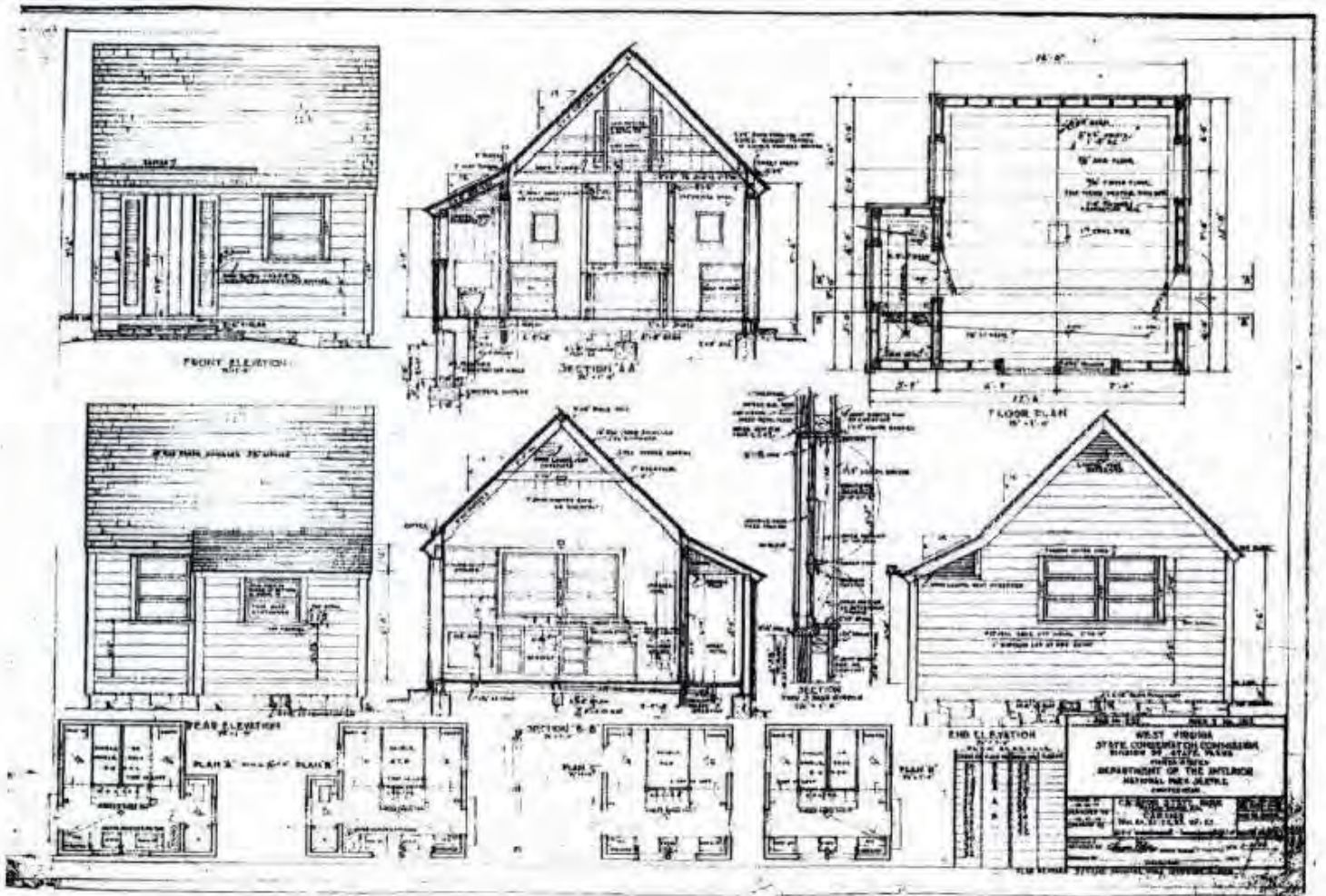

Figure 17: *Cacapon State Park Cabins* (United States Department of the Interior National Park Service Cooperating with West Virginia Conservation Commission). nd.

United States Department of the Interior  
National Park Service

National Register of Historic Places  
Continuation Sheet

Section number Figures Page 48

New Deal Resources in Cacapon State Park Historic District
Name of Property Morgan County, WV
County and State New Deal Resources in West Virginia State Parks and Forests
Name of multiple listing (if applicable)

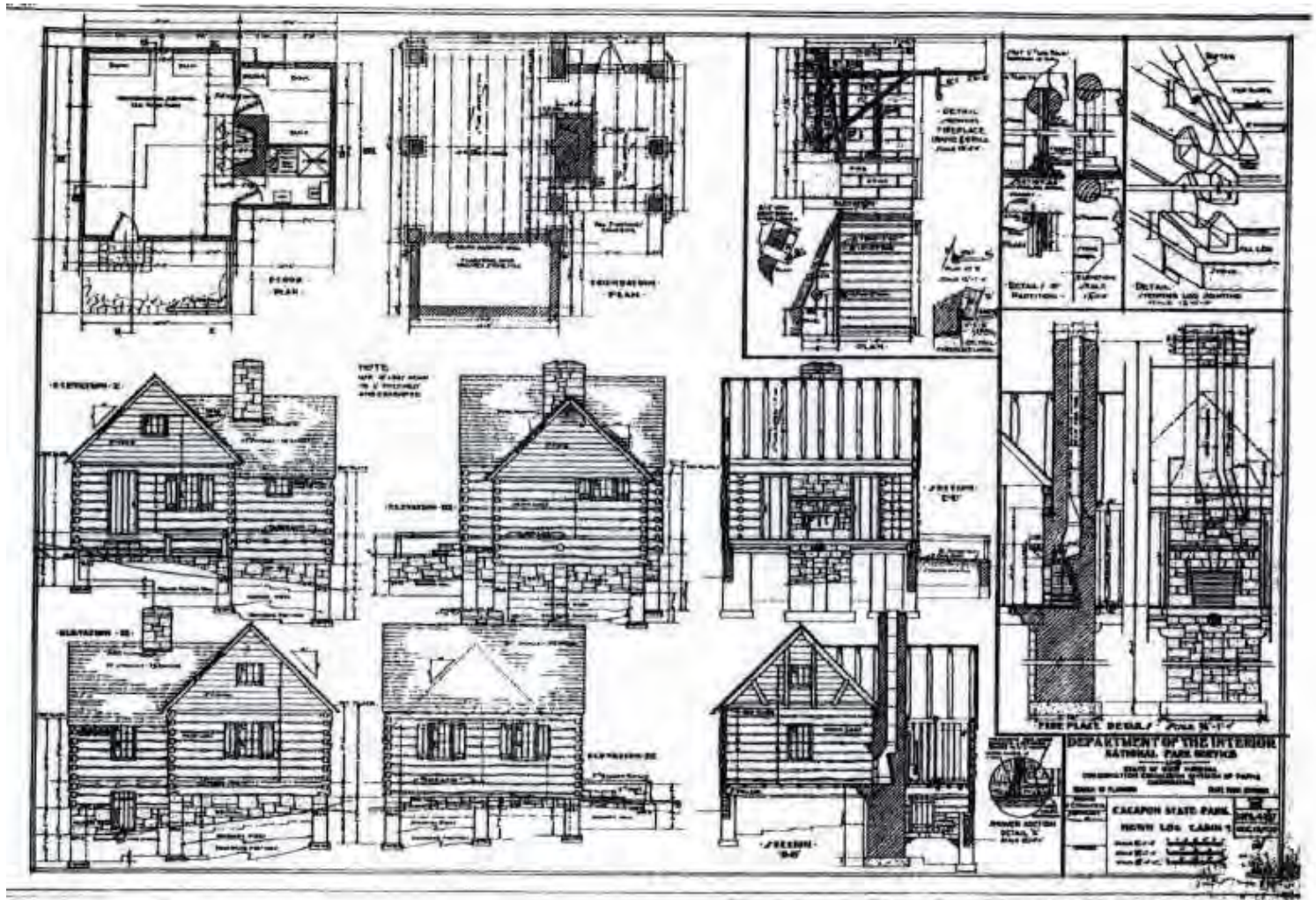

Figure 18: *Cacapon State Park Hewn Log Cabin* (United States Department of the Interior National Park Service Cooperating with West Virginia Conservation Commission). nd.

United States Department of the Interior  
National Park Service

National Register of Historic Places  
Continuation Sheet

Section number Figures Page 49

New Deal Resources in Cacapon State Park Historic District
Name of Property Morgan County, WV
County and State New Deal Resources in West Virginia State Parks and Forests
Name of multiple listing (if applicable)

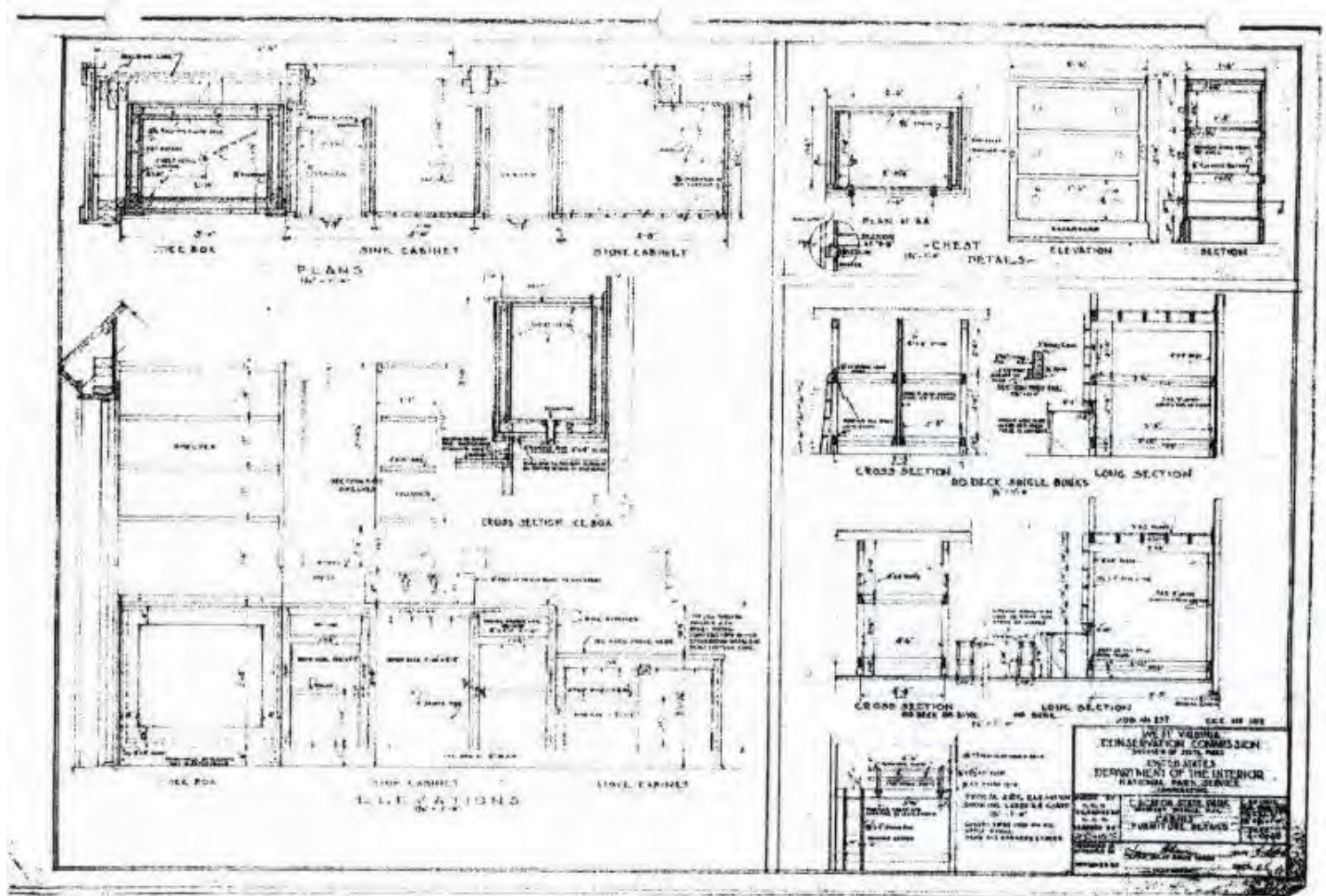

Figure 19: *Cacapon State Park Cabins Furniture Details* (United States Department of the Interior National Park Service Cooperating with West Virginia Conservation Commission). nd.

United States Department of the Interior  
National Park Service

National Register of Historic Places  
Continuation Sheet

Section number          Figures Page          50

New Deal Resources in Cacapon State Park Historic District
Name of Property Morgan County, WV
County and State New Deal Resources in West Virginia State Parks and Forests
Name of multiple listing (if applicable)

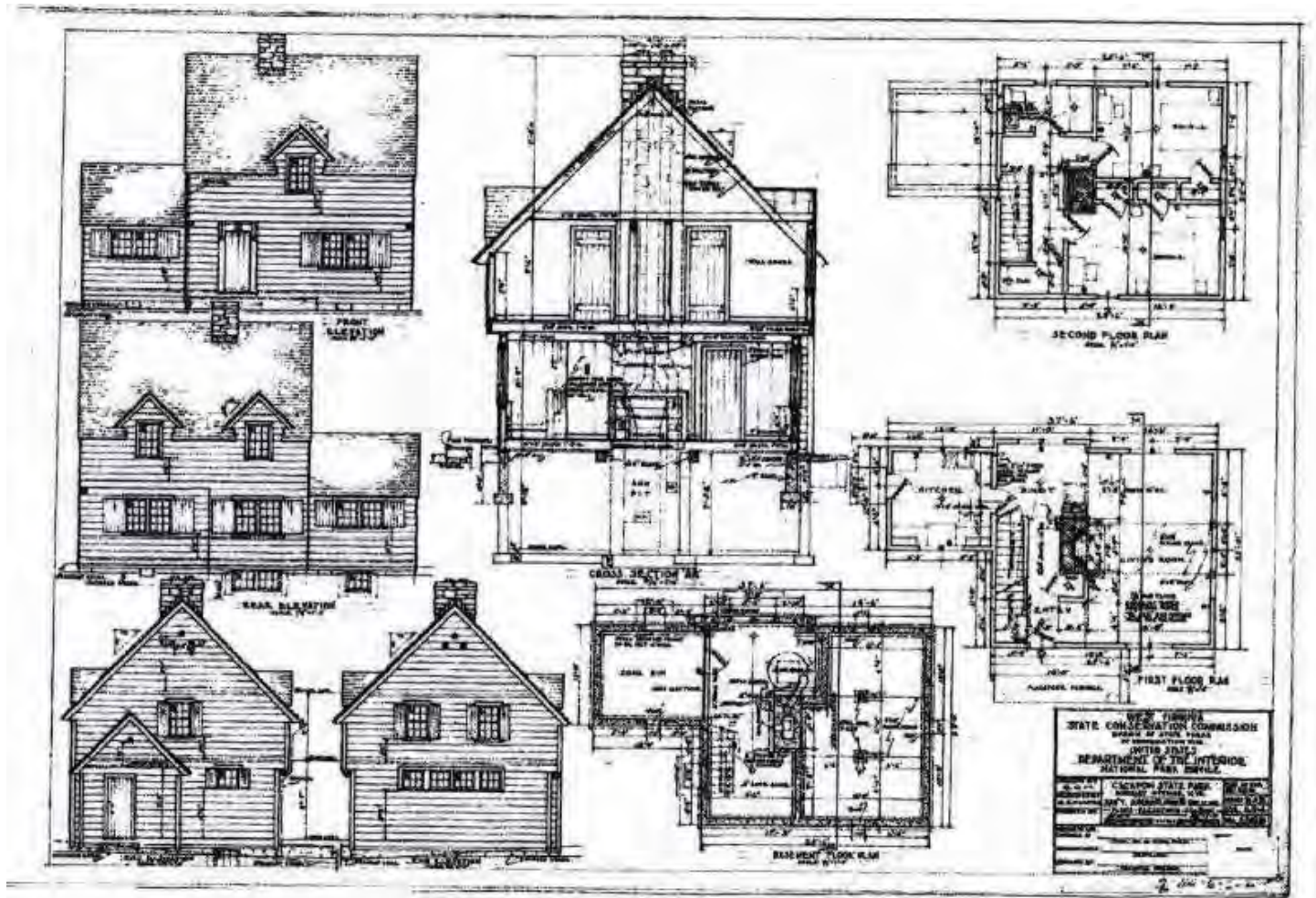

Figure 19: *Cacapon State Park Ass't Dwelling* (United States Department of the Interior National Park Service Cooperating with West Virginia Conservation Commission). nd.



United States Department of the Interior  
National Park Service

National Register of Historic Places  
Continuation Sheet

Section number        Figures        Page   51  

New Deal Resources in Cacapon State Park
Historic District
Name of Property
Morgan County, WV
County and State
New Deal Resources in West Virginia State Parks and Forests
Name of multiple listing (if applicable)

Camp Morgan sketch map as provided by CCC LEM Supervisor, Paul D. Myers

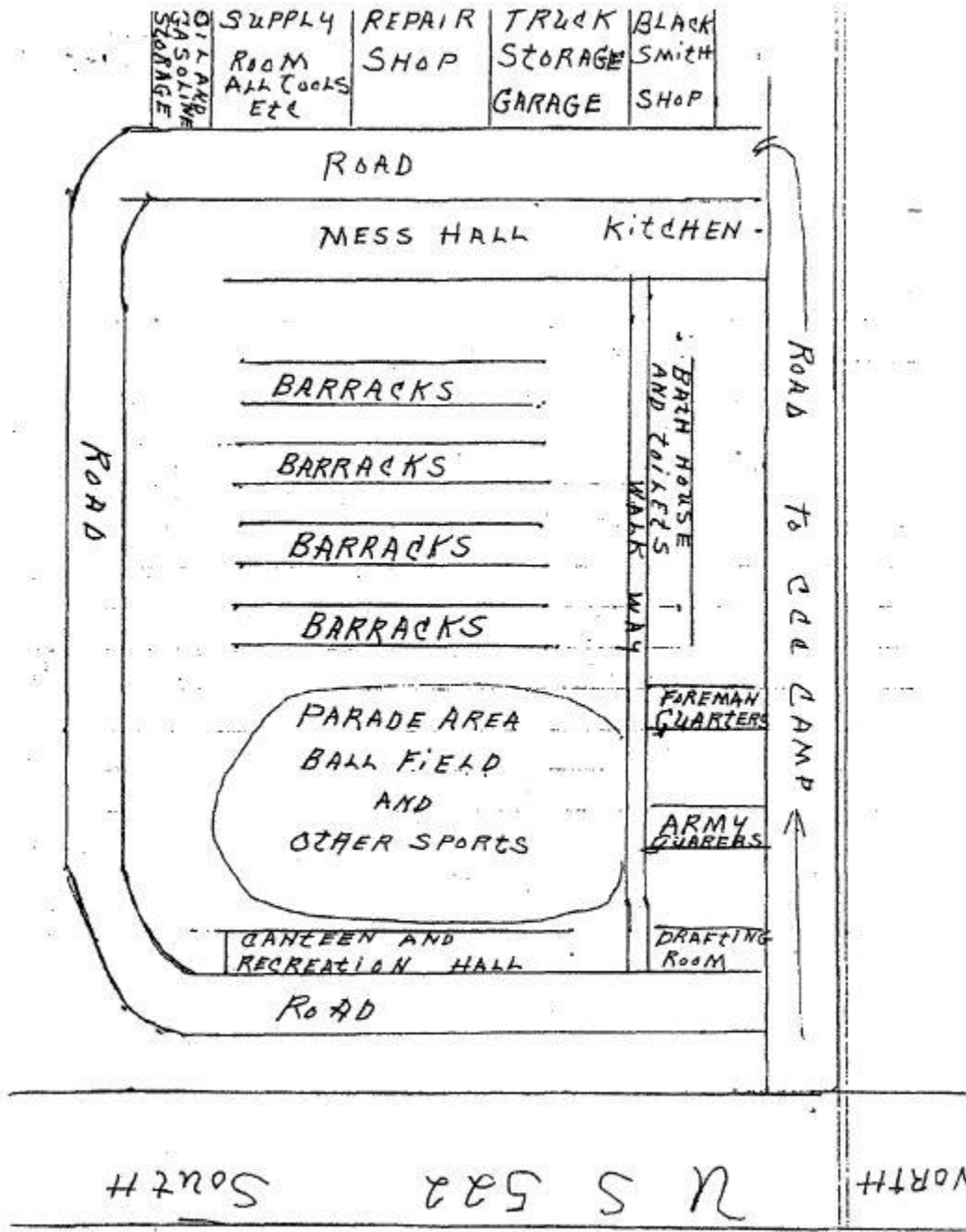

Figure 20: Camp Morgan Sketch Map from New Deal Historic Resource Survey by Michael Gioulis.

**United States Department of the Interior**  
National Park Service

**National Register of Historic Places**  
**Continuation Sheet**

Section number      Photos      Page      52

New Deal Resources in Cacapon State Park Historic District
Name of Property Morgan County, WV
County and State New Deal Resources in West Virginia State Parks and Forests
Name of multiple listing (if applicable)

**PHOTO LOG**

**Name of Property:**                      **New Deal Resources in Cacapon State Park Historic District**  
**City or Vicinity:**                      **Berkeley Springs**  
**County:**                                      **Morgan**  
**State:**                                         **West Virginia**  
**Photographer:**                          **Mary Ruffin Hanbury**  
**Date Photographed:**                      **December 2016 or January 2017 (noted)**

Photo 1 of 25: Main Entrance piers and stonework, camera facing north, 1/17

Photo 2 of 25: Contact Station at Park Entrance, camera facing northwest, 1/17

Photo 3 of 25: Vehicular Bridge, detail, 1/17

Photo 4 of 25: Water fountain at main picnic area, camera facing west, 1/17

Photo 5 of 25: Fireplace at main picnic area, camera facing east, 1/17

Photo 6 of 25: Cacapon Dam, camera facing west, 1/17

Photo 7 of 25: Lake Picnic Shelter, camera facing northeast, 1/17

Photo 8 of 25: Lake Bathhouse, camera facing northwest, 1/17

Photo 9 of 25: Stonework, terracing and steps between the bathhouse and the lake, camera facing north, 1/17

Photo 10 of 25: Springhouse, camera facing north, 1/17

Photo 11 of 25: Batt Picnic Shelter, camera facing southwest, 1/17

Photo 12 of 25: Cabin No. 1, camera facing northwest, 1/17

Photo 13 of 25: Cabin No. 2, camera facing south, 1/17

Photo 14 of 25: Cabin No. 5, camera facing south, 1/17

Photo 15 of 25: Cabin No. 7, camera facing north, 1/17

Photo 16 of 25: Cabin No. 9, camera facing northeast, 1/17

Photo 17 of 25: Cabin No. 11, camera facing southwest, 1/17

Photo 18 of 25: Dam North Fork of Indian Run, camera facing north, 12/16

**United States Department of the Interior**  
National Park Service

**National Register of Historic Places**  
**Continuation Sheet**

Section number      Photos      Page      53

New Deal Resources in Cacapon State Park Historic District
Name of Property Morgan County, WV
County and State New Deal Resources in West Virginia State Parks and Forests
Name of multiple listing (if applicable)

**PHOTO LOG: (continued)**

Photo 19 of 25: Old Inn, camera facing east, 12/16

Photo 20 of 25: Cabin No. 26 camera facing south, 12/16

Photo 21 of 25: Cabin No. 27, camera facing west, 12/16

Photo 22 of 25: Park Headquarters—Ranger's Residence, camera facing east, 12/16

Photo 23 of 25: Superintendent's Residence camera facing east, 12/16

Photo 24 of 25: Stables, camera facing north, 12/16

Photo 25 of 25: Main Supply House, camera facing northeast, 12/16

**United States Department of the Interior**  
National Park Service

**National Register of Historic Places**  
**Continuation Sheet**

Section number    Photos    Page    54

New Deal Resources in Cacapon State Park Historic District
Name of Property Morgan County, WV
County and State New Deal Resources in West Virginia State Parks and Forests
Name of multiple listing (if applicable)



**Photo 1: Main Entrance piers and stonework, camera facing north**

**United States Department of the Interior**  
National Park Service

**National Register of Historic Places**  
**Continuation Sheet**

Section number    Photos    Page    55

New Deal Resources in Cacapon State Park Historic District
Name of Property Morgan County, WV
County and State New Deal Resources in West Virginia State Parks and Forests
Name of multiple listing (if applicable)



**Photo 2: Contact Station at Park Entrance, camera facing northwest**

**United States Department of the Interior**  
National Park Service

**National Register of Historic Places**  
**Continuation Sheet**

Section number    Photos    Page    56

New Deal Resources in Cacapon State Park Historic District
Name of Property Morgan County, WV
County and State New Deal Resources in West Virginia State Parks and Forests
Name of multiple listing (if applicable)



**Photo 3: Vehicular Bridge, detail**

**United States Department of the Interior**  
National Park Service

**National Register of Historic Places**  
**Continuation Sheet**

Section number    Photos    Page    57

New Deal Resources in Cacapon State Park Historic District
Name of Property Morgan County, WV
County and State New Deal Resources in West Virginia State Parks and Forests
Name of multiple listing (if applicable)



**Photo 4: Water fountain at main picnic area, camera facing west**

**United States Department of the Interior**  
National Park Service

**National Register of Historic Places**  
**Continuation Sheet**

Section number      Photos      Page      58

New Deal Resources in Cacapon State Park Historic District
Name of Property Morgan County, WV
County and State New Deal Resources in West Virginia State Parks and Forests
Name of multiple listing (if applicable)



**Photo 5: Fireplace at main picnic area, camera facing east**



**United States Department of the Interior**  
National Park Service

**National Register of Historic Places**  
**Continuation Sheet**

Section number    Photos    Page    59

New Deal Resources in Cacapon State Park Historic District
Name of Property Morgan County, WV
County and State New Deal Resources in West Virginia State Parks and Forests
Name of multiple listing (if applicable)



**Photo 6: Cacapon Dam, camera facing west**

**United States Department of the Interior**  
National Park Service

**National Register of Historic Places**  
**Continuation Sheet**

Section number    Photos    Page    60

New Deal Resources in Cacapon State Park Historic District
Name of Property Morgan County, WV
County and State New Deal Resources in West Virginia State Parks and Forests
Name of multiple listing (if applicable)



**Photo 7: Lake Picnic Shelter, camera facing northeast**

**United States Department of the Interior**  
National Park Service

**National Register of Historic Places**  
**Continuation Sheet**

Section number    Photos    Page    61

New Deal Resources in Cacapon State Park Historic District
Name of Property Morgan County, WV
County and State New Deal Resources in West Virginia State Parks and Forests
Name of multiple listing (if applicable)



**Photo 8: Lake Bathhouse, camera facing northwest**

**United States Department of the Interior**  
National Park Service

**National Register of Historic Places**  
**Continuation Sheet**

Section number    Photos    Page    62

New Deal Resources in Cacapon State Park Historic District
Name of Property Morgan County, WV
County and State New Deal Resources in West Virginia State Parks and Forests
Name of multiple listing (if applicable)



**Photo 9: Stonework, terracing and steps between the bathhouse and the lake, camera facing north**

**United States Department of the Interior**  
National Park Service

**National Register of Historic Places**  
**Continuation Sheet**

Section number    Photos    Page    63

New Deal Resources in Cacapon State Park Historic District
Name of Property Morgan County, WV
County and State New Deal Resources in West Virginia State Parks and Forests
Name of multiple listing (if applicable)



**Photo 10: Springhouse, camera facing north**

**United States Department of the Interior**  
National Park Service

**National Register of Historic Places**  
**Continuation Sheet**

Section number    Photos    Page    64

New Deal Resources in Cacapon State Park Historic District
Name of Property Morgan County, WV
County and State New Deal Resources in West Virginia State Parks and Forests
Name of multiple listing (if applicable)



**Photo 11: Batt Picnic Shelter, camera facing southwest**

**United States Department of the Interior**  
National Park Service

**National Register of Historic Places**  
**Continuation Sheet**

Section number    Photos    Page    65

New Deal Resources in Cacapon State Park Historic District
Name of Property Morgan County, WV
County and State New Deal Resources in West Virginia State Parks and Forests
Name of multiple listing (if applicable)



**Photo 12: Cabin No. 1, camera facing northwest, 1/17**

**United States Department of the Interior**  
National Park Service

**National Register of Historic Places**  
**Continuation Sheet**

Section number      Photos      Page      66

New Deal Resources in Cacapon State Park Historic District
Name of Property Morgan County, WV
County and State New Deal Resources in West Virginia State Parks and Forests
Name of multiple listing (if applicable)



**Photo 13: Cabin No. 2, camera facing south**



**United States Department of the Interior**  
National Park Service

**National Register of Historic Places**  
**Continuation Sheet**

Section number      Photos      Page      67

New Deal Resources in Cacapon State Park Historic District
Name of Property Morgan County, WV
County and State New Deal Resources in West Virginia State Parks and Forests
Name of multiple listing (if applicable)



**Photo 14: Cabin No. 5, camera facing south**

**United States Department of the Interior**  
National Park Service

**National Register of Historic Places**  
**Continuation Sheet**

Section number      Photos      Page      68

New Deal Resources in Cacapon State Park Historic District
Name of Property Morgan County, WV
County and State New Deal Resources in West Virginia State Parks and Forests
Name of multiple listing (if applicable)



**Photo 15: Cabin No. 7, camera facing north**

**United States Department of the Interior**  
National Park Service

**National Register of Historic Places**  
**Continuation Sheet**

Section number    Photos    Page    69

New Deal Resources in Cacapon State Park Historic District
Name of Property Morgan County, WV
County and State New Deal Resources in West Virginia State Parks and Forests
Name of multiple listing (if applicable)



**Photo 16: Cabin No. 9, camera facing northeast**

**United States Department of the Interior**  
National Park Service

**National Register of Historic Places**  
**Continuation Sheet**

Section number    Photos    Page    70

New Deal Resources in Cacapon State Park Historic District
Name of Property Morgan County, WV
County and State New Deal Resources in West Virginia State Parks and Forests
Name of multiple listing (if applicable)



**Photo 17: Cabin No. 11, camera facing southwest**

**United States Department of the Interior**  
National Park Service

**National Register of Historic Places**  
**Continuation Sheet**

Section number    Photos    Page    71

New Deal Resources in Cacapon State Park Historic District
Name of Property Morgan County, WV
County and State New Deal Resources in West Virginia State Parks and Forests
Name of multiple listing (if applicable)



**Photo 18: Dam North Fork of Indian Run, camera facing north**

**United States Department of the Interior**  
National Park Service

**National Register of Historic Places**  
**Continuation Sheet**

Section number    Photos    Page    72

New Deal Resources in Cacapon State Park Historic District
Name of Property Morgan County, WV
County and State New Deal Resources in West Virginia State Parks and Forests
Name of multiple listing (if applicable)



**Photo 19: Old Inn, camera facing east**

**United States Department of the Interior**  
National Park Service

**National Register of Historic Places**  
**Continuation Sheet**

Section number    Photos    Page    73

New Deal Resources in Cacapon State Park Historic District
Name of Property Morgan County, WV
County and State New Deal Resources in West Virginia State Parks and Forests
Name of multiple listing (if applicable)



**Photo 20: Cabin No. 26 camera facing south**

**United States Department of the Interior**  
National Park Service

**National Register of Historic Places**  
**Continuation Sheet**

Section number    Photos    Page    74

New Deal Resources in Cacapon State Park Historic District
Name of Property Morgan County, WV
County and State New Deal Resources in West Virginia State Parks and Forests
Name of multiple listing (if applicable)



**Photo 21: Cabin No. 27, camera facing west**



**United States Department of the Interior**  
National Park Service

**National Register of Historic Places**  
**Continuation Sheet**

Section number    Photos    Page    75

New Deal Resources in Cacapon State Park Historic District
Name of Property Morgan County, WV
County and State New Deal Resources in West Virginia State Parks and Forests
Name of multiple listing (if applicable)



**Photo 22: Park Headquarters - Ranger's Residence, camera facing east**

**United States Department of the Interior**  
National Park Service

**National Register of Historic Places**  
**Continuation Sheet**

Section number    Photos    Page    76

New Deal Resources in Cacapon State Park Historic District
Name of Property Morgan County, WV
County and State New Deal Resources in West Virginia State Parks and Forests
Name of multiple listing (if applicable)



**Photo 23: Superintendent's Residence, camera facing east**

**United States Department of the Interior**  
National Park Service

**National Register of Historic Places**  
**Continuation Sheet**

Section number    Photos    Page    77

New Deal Resources in Cacapon State Park Historic District
Name of Property Morgan County, WV
County and State New Deal Resources in West Virginia State Parks and Forests
Name of multiple listing (if applicable)



**Photo 24: Stables, camera facing north**

**United States Department of the Interior**  
National Park Service

**National Register of Historic Places**  
**Continuation Sheet**

Section number    Photos    Page    78

New Deal Resources in Cacapon State Park Historic District
Name of Property Morgan County, WV
County and State New Deal Resources in West Virginia State Parks and Forests
Name of multiple listing (if applicable)



**Photo 25: Main Supply House, camera facing northeast**

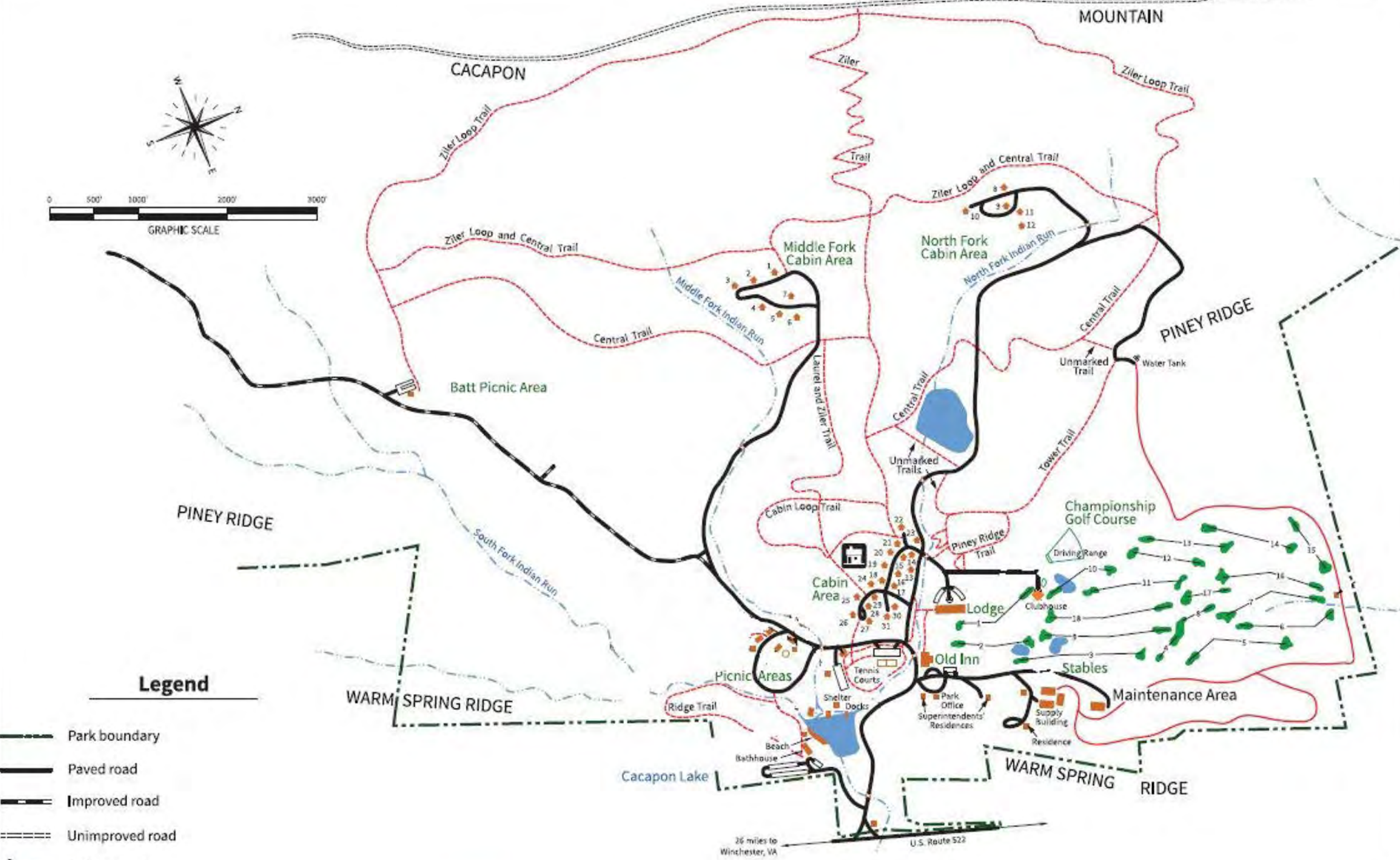

### Legend

- Park boundary
- Paved road
- Improved road
- Unimproved road
- Parking area
- Structure
- Hiking trail
- Multiple-use trail
- Lake
- Stream



# CACAPON RESORT STATE PARK

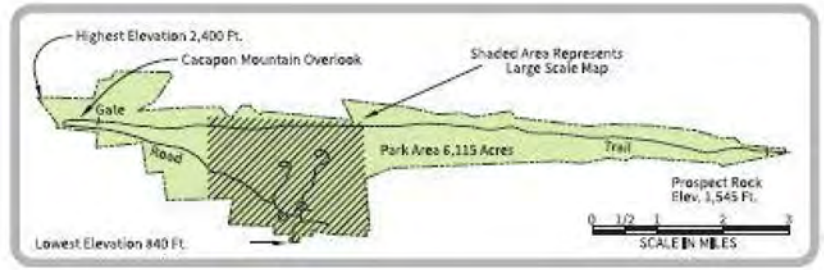

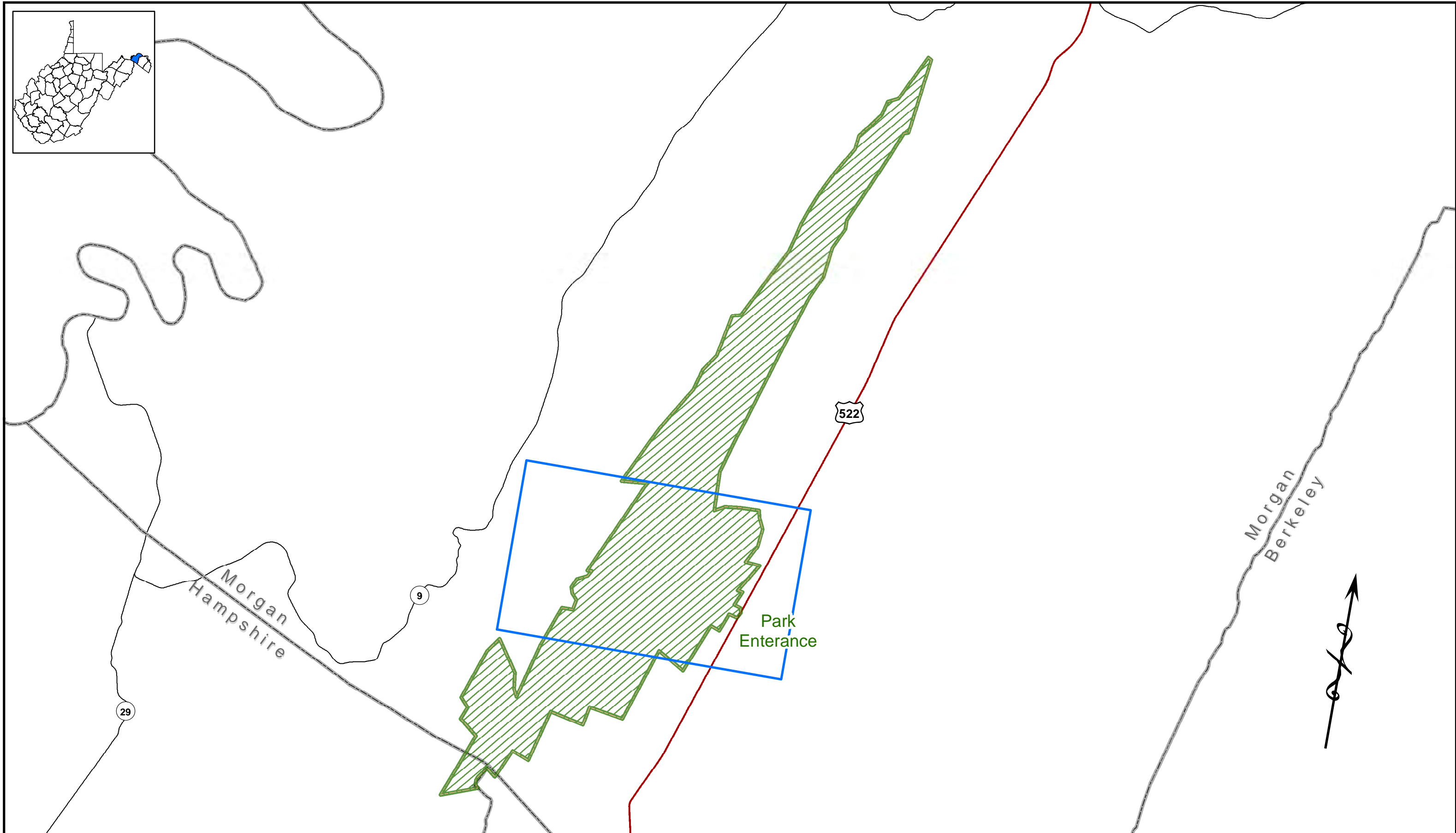
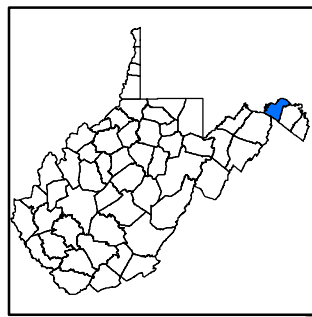

Date: 5/8/2019

Scale:  
1 in = 6,000 feet

Legend

 Mapped Area

 State Park Boundary

 County Boundary

New Deal Resources in  
Cacapon Resort State Park Historic District  
Morgan County - West Virginia

Project  
Area

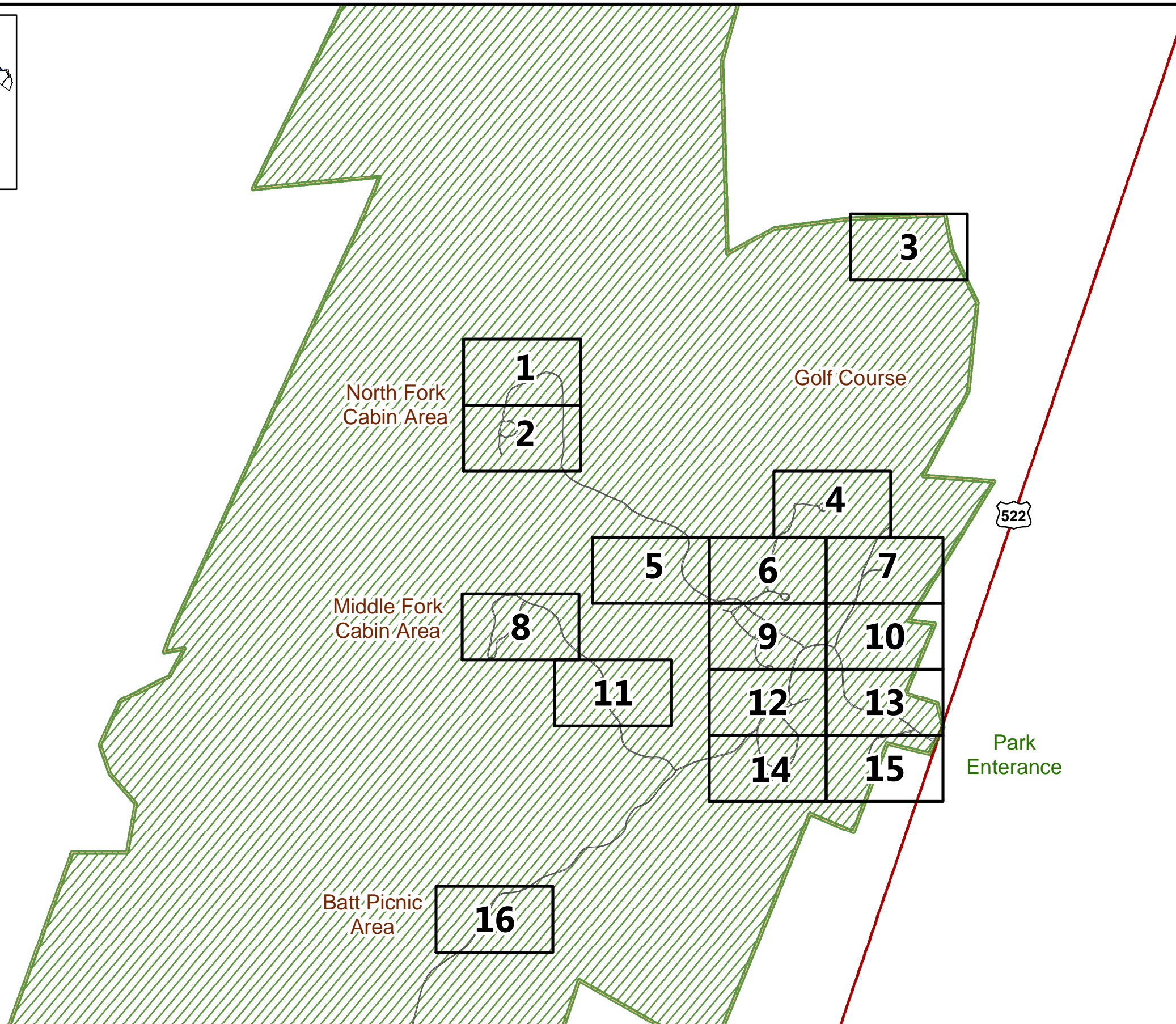
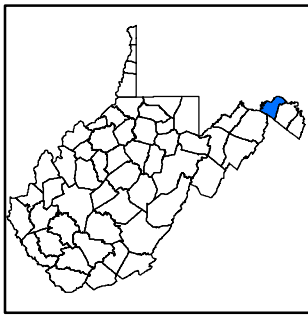

Date: 5/8/2019  
 Scale:  
 1 in = 1,500 feet

Legend

 Park Roads

 State Park Boundary







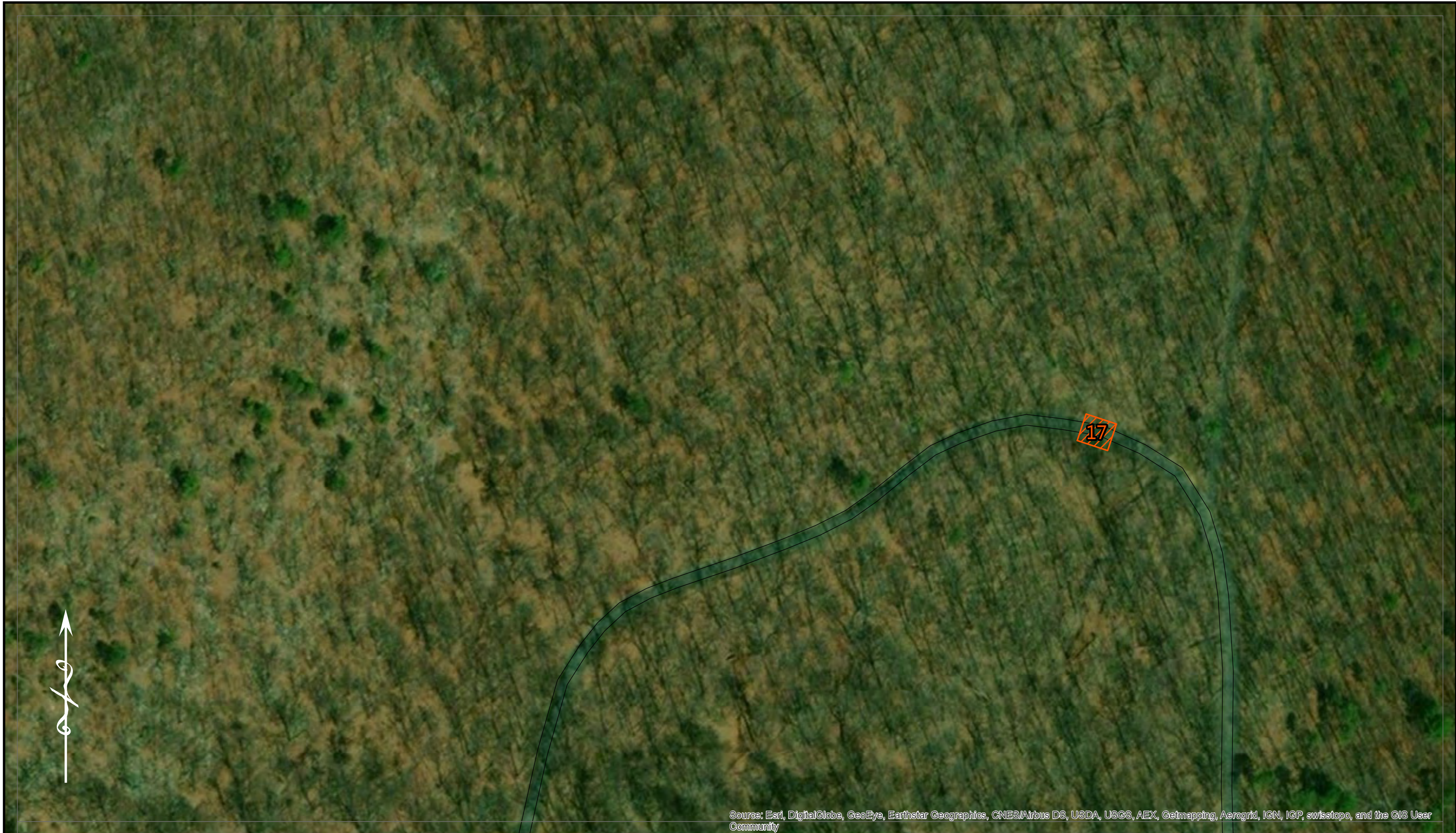

 Index

New Deal Resources in  
 Cacapon Resort State Park Historic District  
 Morgan County - West Virginia

Index



Source: Esri, DigitalGlobe, GeoEye, Earthstar Geographics, CNES/Airbus DS, USDA, USGS, AEX, Getmapping, Aerogrid, IGN, IGP, swisstopo, and the GIS User Community

	Date: 5/10/2019	<b>Contributing Resources</b>  Fire Place  Stonework  Water Fountain	<b>Buildings &amp; Structures</b>  Non-Contributing  Contributing Resource Number corresponds to Section 7 Inventory	<b>Photo Location</b>  Index  Road	<b>New Deal Resources in Cacapon Resort State Park Historic District</b> Morgan County - West Virginia	<b>1</b>
	Scale: 1 in = 100 feet					





Source: Esri, DigitalGlobe, GeoEye, Earthstar Geographics, CNES/Airbus DS, USDA, USGS, AEX, Getmapping, Aerogrid, IGN, IGP, swisstopo, and the GIS User Community



Date: 5/10/2019  
Scale:  
1 in = 100 feet

Contributing Resources		Buildings & Structures		Photo Location	
	Fire Place		Non-Contributing		Index
	Stonework		Contributing		Road
	Water Fountain	Resource Number corresponds to Section 7 Inventory			









New Deal Resources in  
Cacapon Resort State Park Historic District  
Morgan County - West Virginia

2











Source: Esri, DigitalGlobe, GeoEye, Earthstar Geographics, CNES/Airbus DS, USDA, USGS, AEX, Getmapping, Aerogrid, IGN, IGP, swisstopo, and the GIS User Community



	Date: 5/10/2019	<b>Contributing Resources</b>  Fire Place  Stonework  Water Fountain	<b>Buildings &amp; Structures</b>  Non-Contributing  Contributing Resource Number corresponds to Section 7 Inventory	 Photo Location  Index  Road	<b>New Deal Resources in          Cacapon Resort State Park Historic District          Morgan County - West Virginia</b>	<b>3</b>
	Scale: 1 in = 100 feet					











Source: Esri, DigitalGlobe, GeoEye, Earthstar Geographics, CNES/Airbus DS, USDA, USGS, AEX, Getmapping, Aerogrid, IGN, IGP, swisstopo, and the GIS User Community

	Date: 5/10/2019	<b>Contributing Resources</b>  Fire Place  Stonework  Water Fountain	<b>Buildings &amp; Structures</b>  Non-Contributing  Contributing Resource Number corresponds to Section 7 Inventory	 Photo Location  Index  Road	<b>New Deal Resources in          Cacapon Resort State Park Historic District          Morgan County - West Virginia</b>	<b>4</b>
	Scale: 1 in = 100 feet					



Source: Esri, DigitalGlobe, GeoEye, Earthstar Geographics, CNES/Airbus DS, USDA, USGS, AEX, Getmapping, Aerogrid, IGN, IGP, swisstopo, and the GIS User Community

	Date: 5/10/2019	<b>Contributing Resources</b>  Fire Place  Stonework  Water Fountain	<b>Buildings &amp; Structures</b>  Non-Contributing  Contributing Resource Number corresponds to Section 7 Inventory	 Photo Location  Index  Road	<b>New Deal Resources in          Cacapon Resort State Park Historic District          Morgan County - West Virginia</b>	<b>5</b>
	Scale: 1 in = 100 feet					



Source: Esri, DigitalGlobe, GeoEye, Earthstar Geographics, CNES/Airbus DS, USDA, USGS, AEX, Getmapping, Aerogrid, IGN, IGP, swisstopo, and the GIS User Community



Date: 5/10/2019  
 Scale:  
 1 in = 100 feet









Contributing Resources		Buildings & Structures		Photo Location	
	Fire Place		Non-Contributing		Photo Location
	Stonework		Contributing		Index
	Water Fountain				Road
Resource Number corresponds to Section 7 Inventory					

New Deal Resources in  
 Cacapon Resort State Park Historic District  
 Morgan County - West Virginia

6



Source: Esri, DigitalGlobe, GeoEye, Earthstar Geographics, CNES/Airbus DS, USDA, USGS, AEX, Getmapping, Aerogrid, IGN, IGP, swisstopo, and the GIS User Community

	Date: 5/10/2019	<b>Contributing Resources</b>  Fire Place  Stonework  Water Fountain	<b>Buildings &amp; Structures</b>  Non-Contributing  Contributing Resource Number corresponds to Section 7 Inventory	 Photo Location  Index  Road	<b>New Deal Resources in Cacapon Resort State Park Historic District</b> Morgan County - West Virginia	<b>7</b>
	Scale: 1 in = 100 feet					

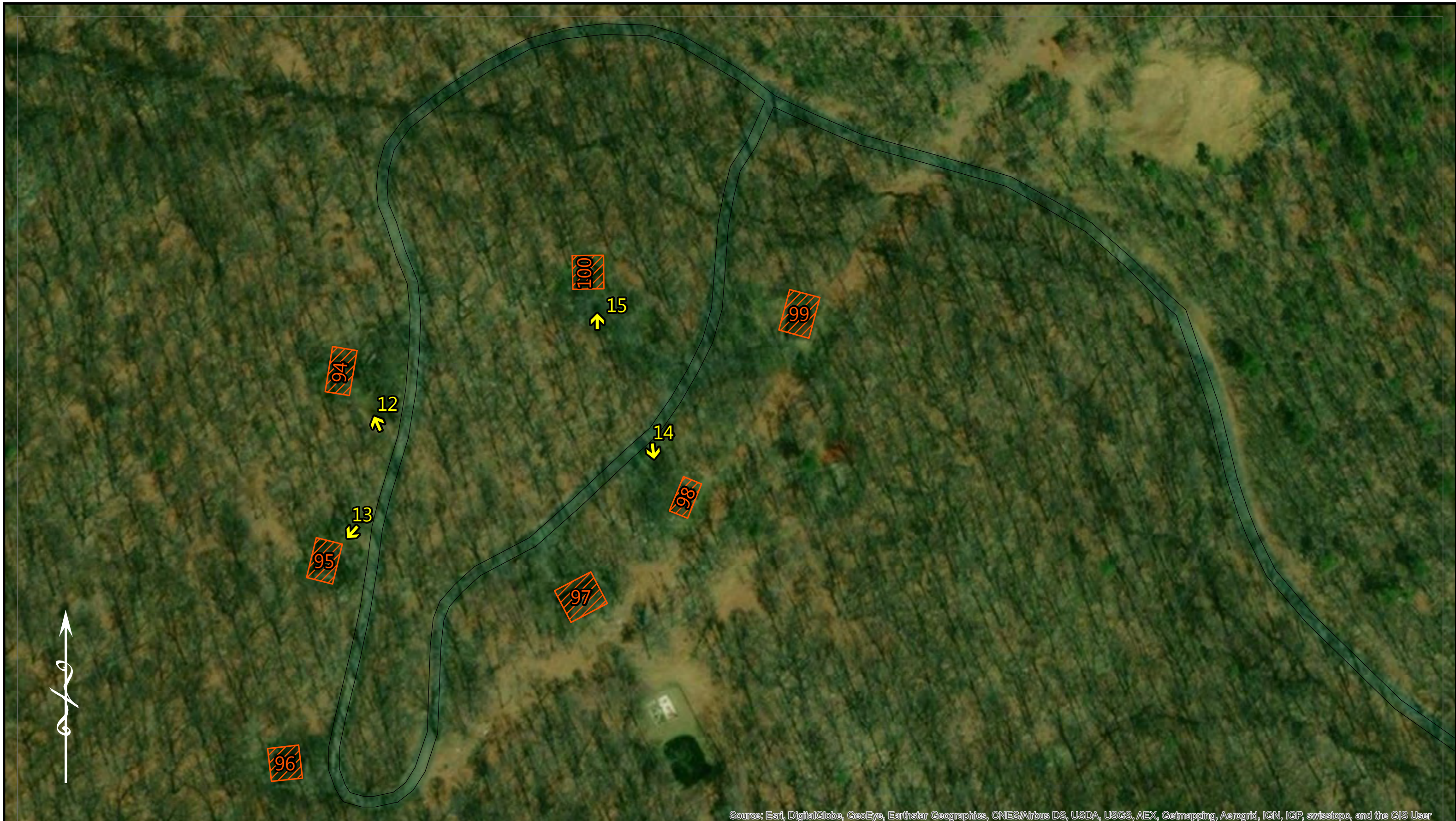

Source: Esri, DigitalGlobe, GeoEye, Earthstar Geographics, CNES/Airbus DS, USDA, USGS, AEX, Getmapping, Aerogrid, IGN, IGP, swisstopo, and the GIS User Community

	Date: 5/10/2019	<b>Contributing Resources</b> Fire Place Stonework Water Fountain	<b>Buildings &amp; Structures</b> Non-Contributing Contributing Resource Number corresponds to Section 7 Inventory	Photo Location Index Road	<b>New Deal Resources in          Cacapon Resort State Park Historic District          Morgan County - West Virginia</b>	<b>8</b>
	Scale: 1 in = 100 feet					



Source: Esri, DigitalGlobe, GeoEye, Earthstar Geographics, CNES/Airbus DS, USDA, USGS, AEX, Getmapping, Aerogrid, IGN, IGP, swisstopo, and the GIS User Community









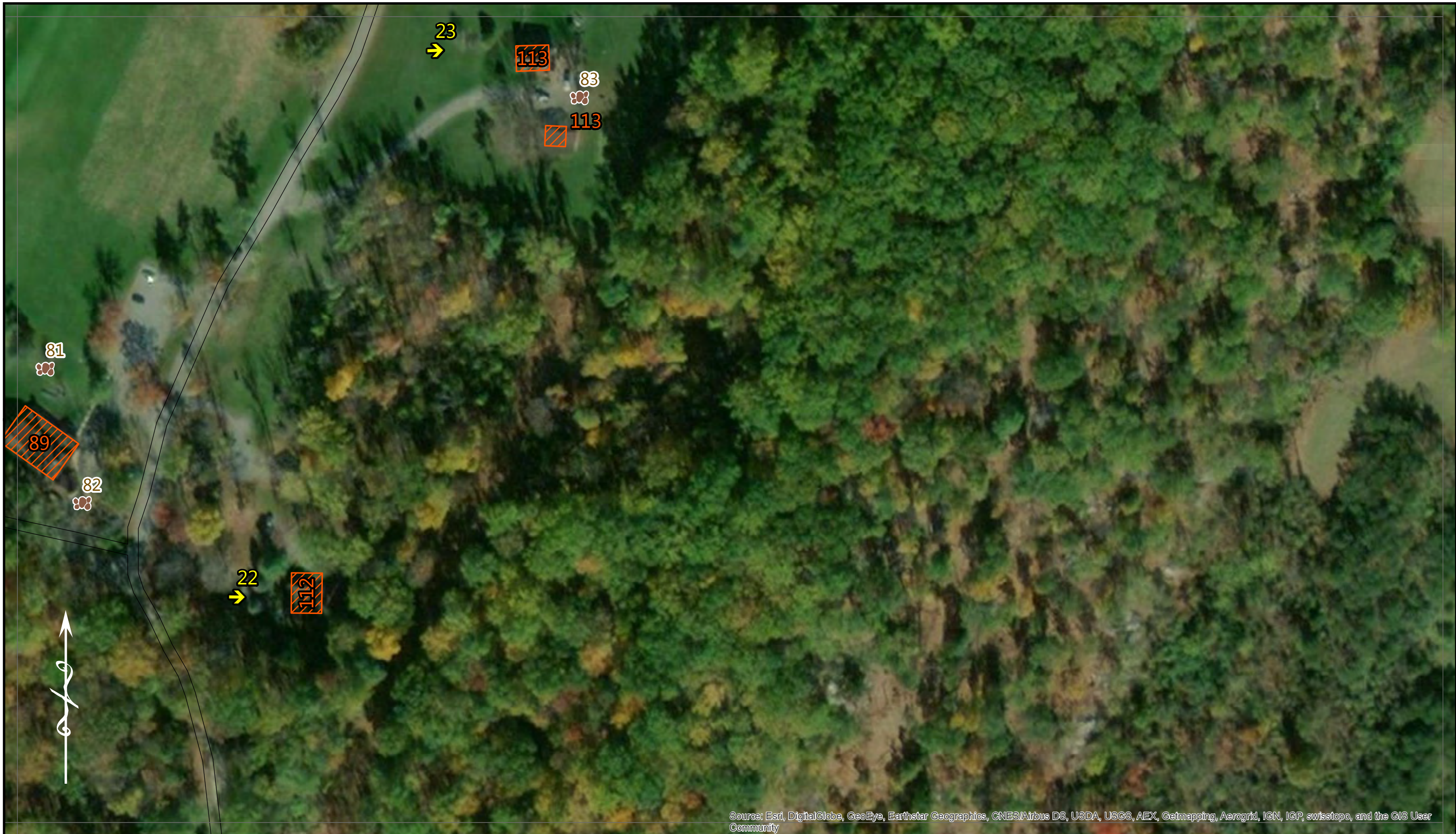

Date: 5/10/2019  
 Scale:  
 1 in = 100 feet

<b>Contributing Resources</b> Fire Place Stonework Water Fountain	<b>Buildings &amp; Structures</b> Non-Contributing Contributing Resource Number corresponds to Section 7 Inventory	<b>Photo Location</b> Index Road
--	---	--





Source: Esri, DigitalGlobe, GeoEye, Earthstar Geographics, CNES/Airbus DS, USDA, USGS, AEX, Getmapping, Aerogrid, IGN, IGP, swisstopo, and the GIS User Community







	Date: 5/10/2019	<b>Contributing Resources</b>  Fire Place  Stonework  Water Fountain	<b>Buildings &amp; Structures</b>  Non-Contributing  Contributing Resource Number corresponds to Section 7 Inventory	<b>Photo Location</b>  Index  Road	New Deal Resources in Cacapon Resort State Park Historic District Morgan County - West Virginia	10
	Scale: 1 in = 100 feet					



Source: Esri, DigitalGlobe, GeoEye, Earthstar Geographics, CNES/Airbus DS, USDA, USGS, AEX, Getmapping, Aerogrid, IGN, IGP, swisstopo, and the GIS User Community



Date: 5/10/2019  
 Scale:  
 1 in = 100 feet









<b>Contributing Resources</b>  Fire Place  Stonework  Water Fountain	<b>Buildings &amp; Structures</b>  Non-Contributing  Contributing Resource Number corresponds to Section 7 Inventory	<b>Photo Location</b>  Index  Road
--	---	--

New Deal Resources in  
 Cacapon Resort State Park Historic District  
 Morgan County - West Virginia

**11**



Source: Esri, DigitalGlobe, GeoEye, Earthstar Geographics, CNES/Airbus DS, USDA, USGS, AEX, Getmapping, Aerogrid, IGN, IGP, swisstopo, and the GIS User Community

	Date: 5/10/2019	<b>Contributing Resources</b>  Fire Place  Stonework  Water Fountain	<b>Buildings &amp; Structures</b>  Non-Contributing  Contributing Resource Number corresponds to Section 7 Inventory	 Photo Location  Index  Road	<b>New Deal Resources in Cacapon Resort State Park Historic District</b> Morgan County - West Virginia	<b>12</b>
	Scale: 1 in = 100 feet					



Source: Esri, DigitalGlobe, GeoEye, Earthstar Geographics, CNES/Airbus DS, USDA, USGS, AEX, Getmapping, Aerogrid, IGN, IGP, swisstopo, and the GIS User Community



Date: 5/10/2019  
 Scale:  
 1 in = 100 feet

<b>Contributing Resources</b> Fire Place Stonework Water Fountain	<b>Buildings &amp; Structures</b> Non-Contributing Contributing Resource Number corresponds to Section 7 Inventory	<b>Photo Location</b> Index Road
--	---	--

New Deal Resources in  
 Cacapon Resort State Park Historic District  
 Morgan County - West Virginia

**13**

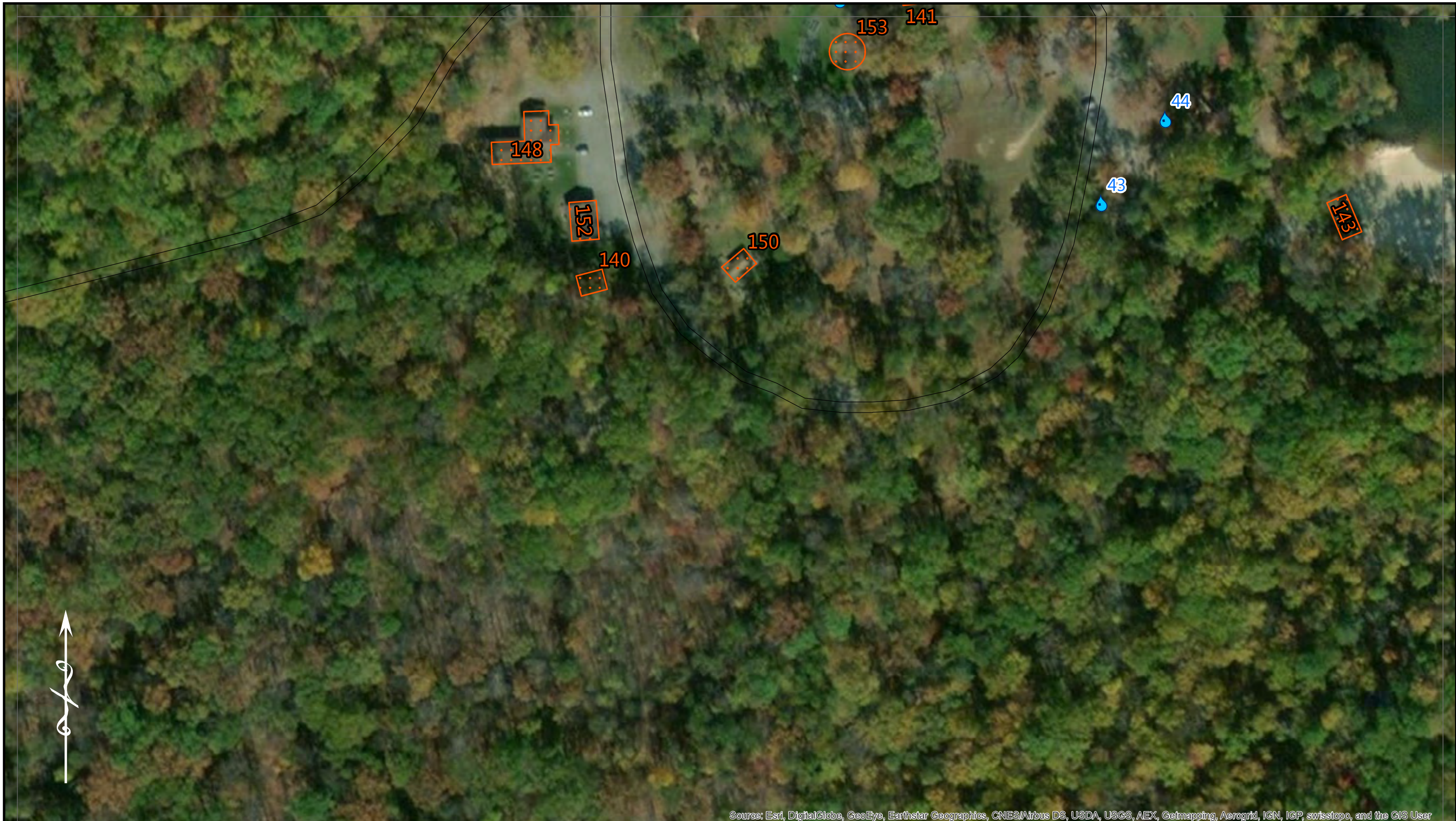

Source: Esri, DigitalGlobe, GeoEye, Earthstar Geographics, CNES/Airbus DS, USDA, USGS, AEX, Getmapping, Aerogrid, IGN, IGP, swisstopo, and the GIS User Community



Date: 5/10/2019  
 Scale:  
 1 in = 100 feet

<b>Contributing Resources</b> Fire Place Stonework Water Fountain	<b>Buildings &amp; Structures</b> Non-Contributing Contributing Resource Number corresponds to Section 7 Inventory	<b>Photo Location</b> Index Road
--	---	--











Date: 5/10/2019  
 Scale:  
 1 in = 100 feet

<b>Contributing Resources</b> Fire Place Stonework Water Fountain	<b>Buildings &amp; Structures</b> Non-Contributing Contributing Resource Number corresponds to Section 7 Inventory	<b>Photo Location</b> Index Road
--	---	--

New Deal Resources in  
 Cacapon Resort State Park Historic District  
 Morgan County - West Virginia



Source: Esri, DigitalGlobe, GeoEye, Earthstar Geographics, CNES/Airbus DS, USDA, USGS, AEX, Getmapping, Aerogrid, IGN, IGP, swisstopo, and the GIS User Community

	Date: 5/10/2019	<b>Contributing Resources</b>  Fire Place  Stonework  Water Fountain	<b>Buildings &amp; Structures</b>  Non-Contributing  Contributing Resource Number corresponds to Section 7 Inventory	<b>Photo Location</b>  Index  Road	<b>New Deal Resources in Cacapon Resort State Park Historic District Morgan County - West Virginia</b>	<b>16</b>
	Scale: 1 in = 100 feet					

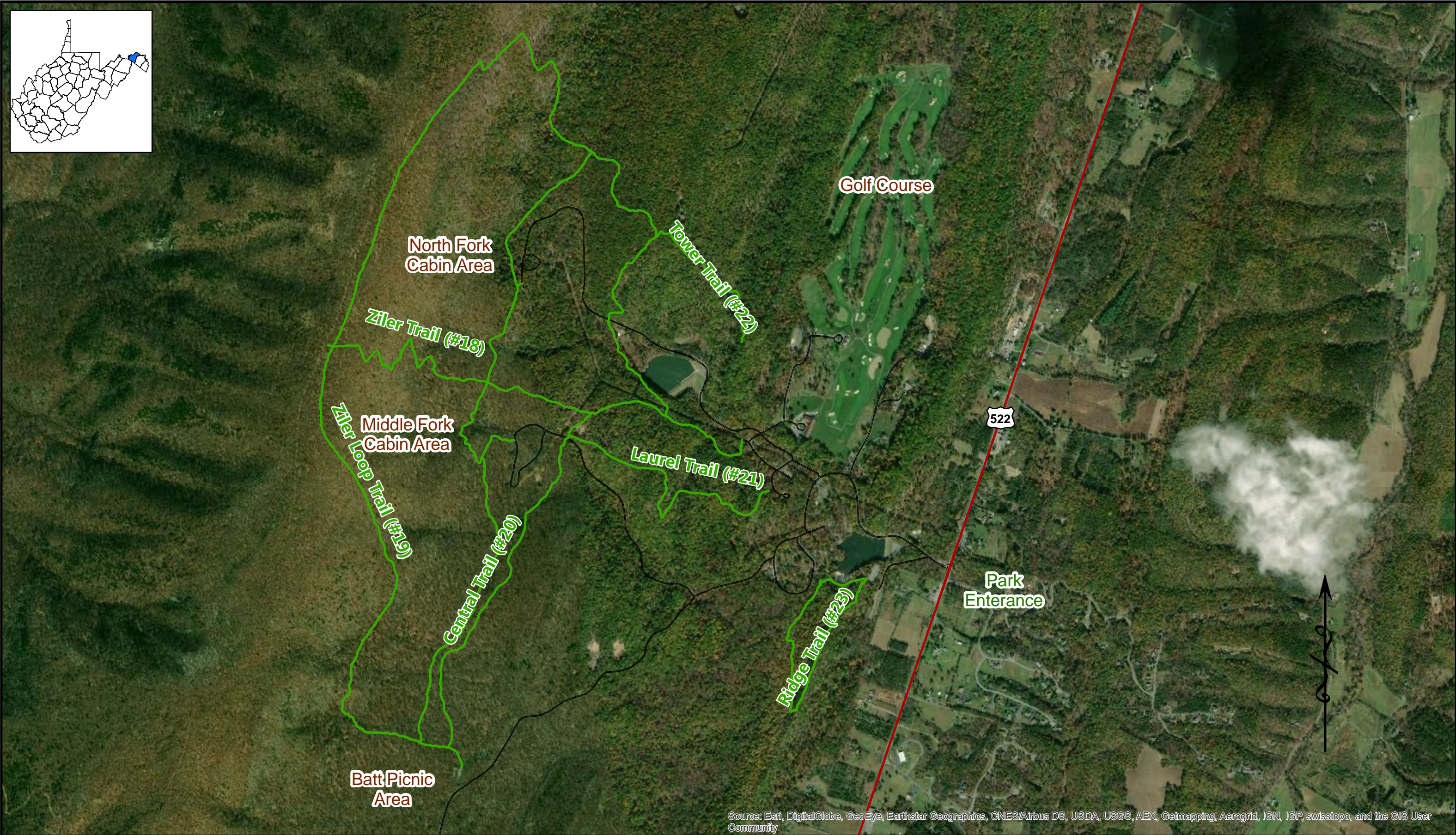
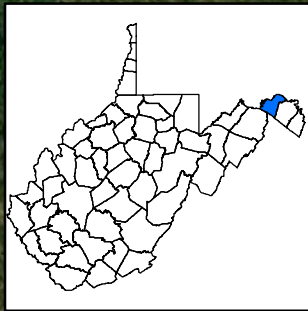



Source: Esri, DigitalGlobe, GeoEye, Earthstar Geographics, CNES/Airbus DS, USDA, USGS, AEX, Getmapping, Aerogrid, IGN, IGP, swisstopo, and the GIS User Community



Date: 6/21/2019  
Scale:  
1 in = 1,250 feet

Legend

 Contributing Trails

 Park Roads

New Deal Resources in  
Cacapon Resort State Park Historic District  
Morgan County - West Virginia

**Trails**



# New Deal Resources in Cacapon State Park HD

Morgan County WV

## Legend

- A** 39.459296° -78.358625°
- F** 39.474259° -78.326229°
- E** 39.487630° -78.304796°
- B** 39.488315° -78.348992°
- D** 39.515547° -78.290245°
- C** 39.607536° -78.266160°
-  Cacapon

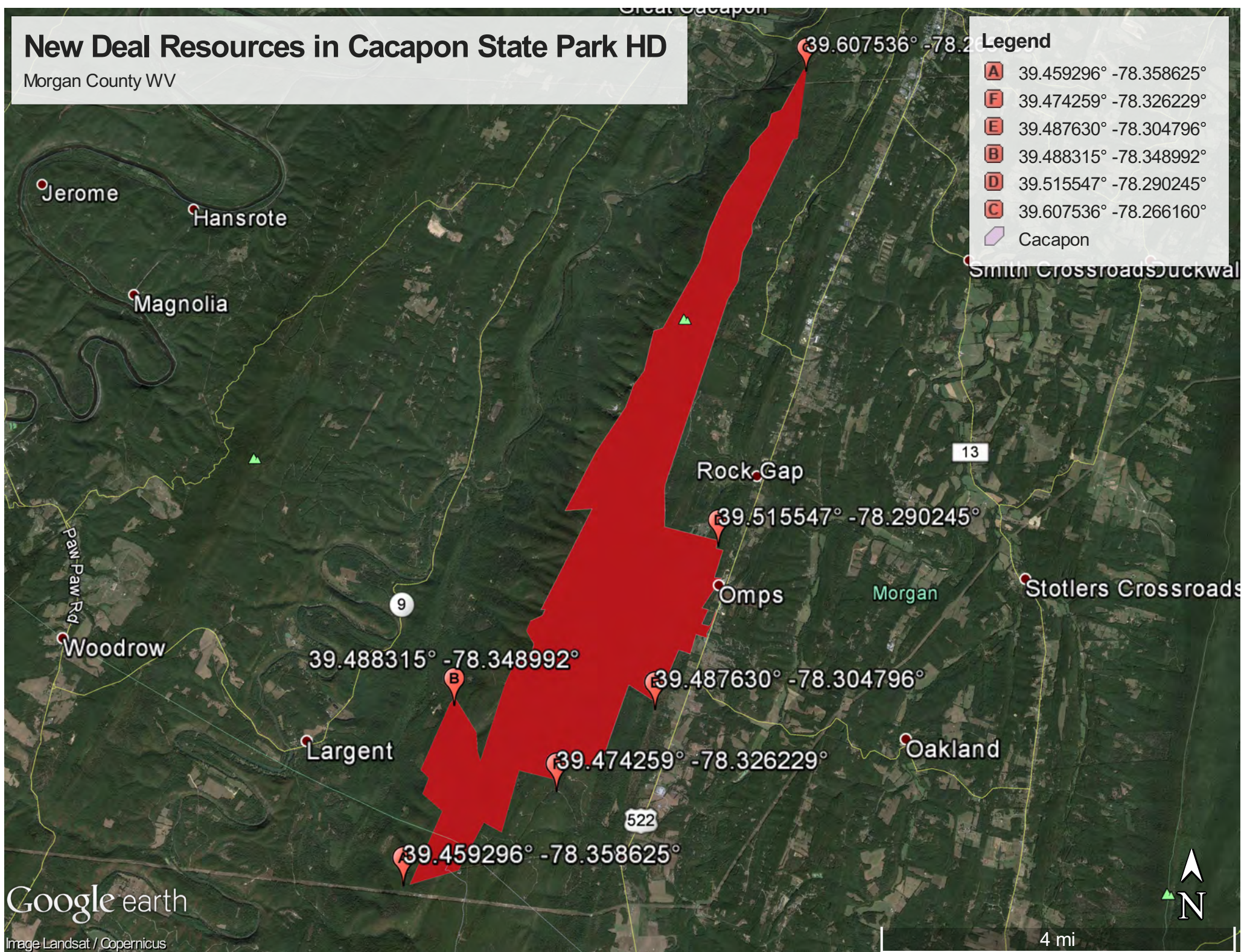

Google earth

Image Landsat / Copernicus

4 mi

# Cacapon State Park

## Legend

- A** 39.459296° -78.358625°
- F** 39.474259° -78.326229°
- E** 39.487630° -78.304796°
- B** 39.488315° -78.348992°
- D** 39.515547° -78.290245°
- C** 39.607536° -78.266160°

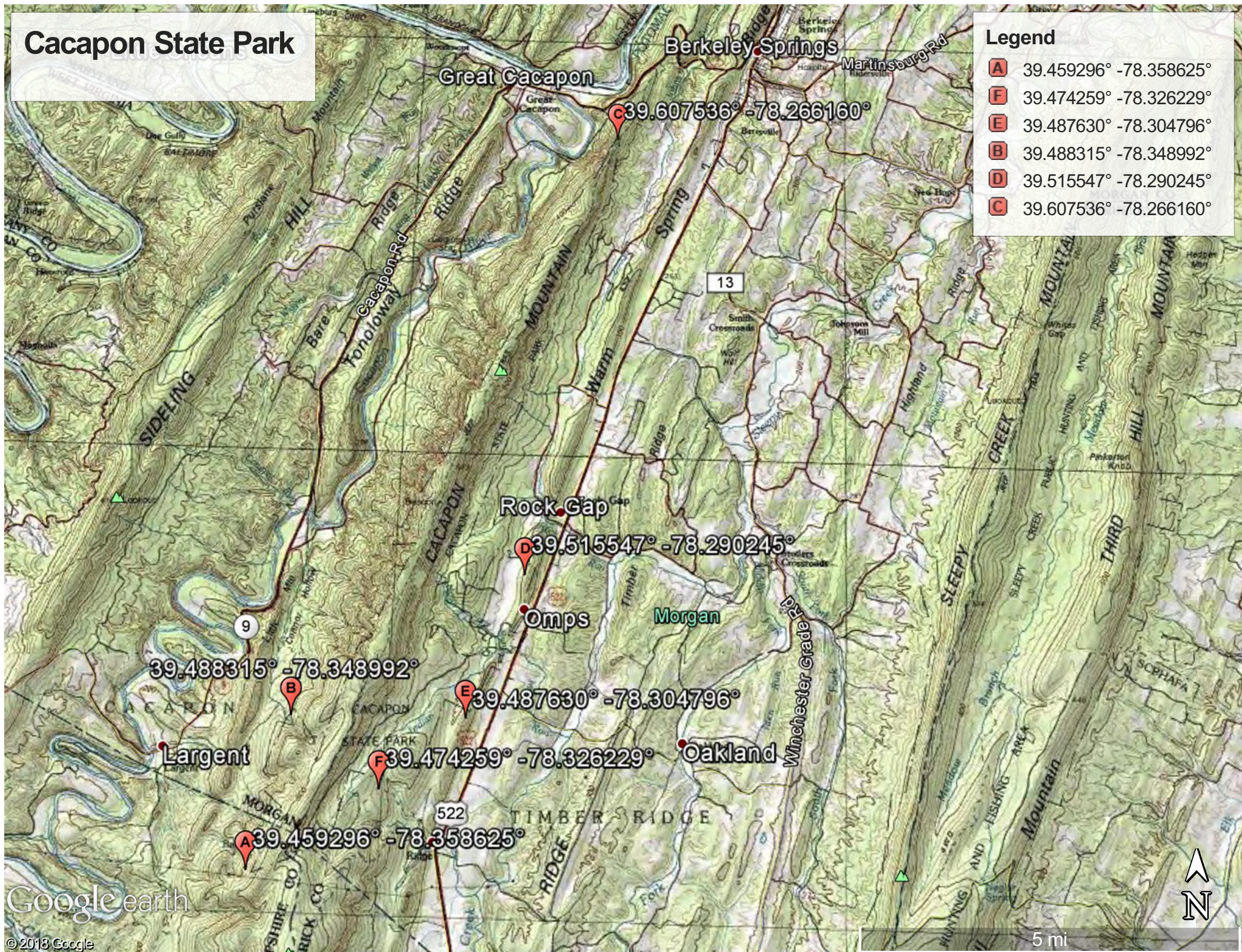



**CACAPON  
STATE PARK**

LODGE-CABINS-GOLF  
RESTAURANT

LAKE SWIMMING  
HORSES











AUTHORIZED  
PERSONNEL ONLY  
BEYOND THIS POINT  
RESTRICTED  
AREA

























19









26



| 27 |



FIRE DANGER  
12  
SEE HYDRANT  
LOCATION AT INTERSECTION









National Register of Historic Places  
Memo to File

# Correspondence

The Correspondence consists of communications from (and possibly to) the nominating authority, notes from the staff of the National Register of Historic Places, and/or other material the National Register of Historic Places received associated with the property.

Correspondence may also include information from other sources, drafts of the nomination, letters of support or objection, memorandums, and ephemera which document the efforts to recognize the property.

UNITED STATES DEPARTMENT OF THE INTERIOR  
NATIONAL PARK SERVICE

NATIONAL REGISTER OF HISTORIC PLACES  
EVALUATION/RETURN SHEET

Requested Action:

Property Name:

Multiple Name:

State & County:

Date Received: 7/8/2019      Date of Pending List:      Date of 16th Day:      Date of 45th Day: 8/22/2019      Date of Weekly List: 8/16/2019

Reference number:

Nominator:

Reason For Review:

Accept       Return       Reject      8/12/2019 Date

Abstract/Summary  
Comments:

Recommendation/  
Criteria

Reviewer Barbara Wyatt      Discipline Historian

Telephone (202)354-2252      Date \_\_\_\_\_

DOCUMENTATION:    see attached comments : No    see attached SLR : No

If a nomination is returned to the nomination authority, the nomination is no longer under consideration by the National Park Service.



July 10, 2018



*The Culture Center*  
1900 Kanawha Blvd., E.  
Charleston, WV 25305-0300

**Randall Reid-Smith, Commissioner**

Phone 304.558.0220 • www.wvculture.org  
Fax 304.558.2779 • TDD 304.558.3562

EEO/AA Employer

Ms. Joy Beasley, Keeper  
National Register of Historic Places and National Historic Landmark Programs  
National Park Service  
1849 C Street NW  
Mail Stop 7228  
Washington, DC 20240

Dear Ms. Beasley:

For your review, we are submitting National Register of Historic Places registration forms for the following properties:

*New Deal Resources in Greenbrier State Forest Historic District, Greenbrier County, West Virginia*  
*Palace of Gold, Marshall County, West Virginia*  
*New Deal Resources in Cacapon State Park Historic District, Morgan County, West Virginia*  
*New Deal Resources in Seneca State Forest Historic District, Pocahontas County, West Virginia*  
*New Deal Resources in Kumbrabow State Forest Historic District, Randolph County, West Virginia*

These nominations have been processed in accordance with 36 C.F.R. § 60 and approved by the West Virginia Archives and History Commission. **The enclosed discs contain the true and correct copies of the nominations for the abovementioned properties for listing in the National Register of Historic Places.**

Should you have any questions please contact Jeffrey S. Smith, National Register Coordinator, at 304.558.0240.

Sincerely,

Susan M. Pierce  
Deputy State Historic Preservation Officer

Enclosures

SMP/JSS

MP 2853

United States Department of the Interior  
National Park Service

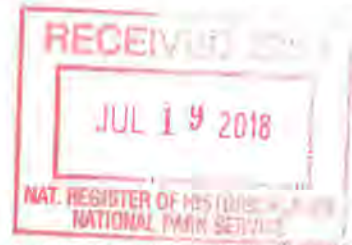

# National Register of Historic Places Registration Form

This form is for use in nominating or requesting determinations for individual properties and districts. See instructions in National Register Bulletin, *How to Complete the National Register of Historic Places Registration Form*. If any item does not apply to the property being documented, enter "N/A" for "not applicable." For functions, architectural classification, materials, and areas of significance, enter only categories and subcategories from the instructions. **Place additional certification comments, entries, and narrative items on continuation sheets if needed (NPS Form 10-900a).**

### 1. Name of Property

historic name New Deal Resources in Cacapon State Park Historic District

other names/site number \_\_\_\_\_

### 2. Location

street & number 818 Cacapon Lodge Drive  not for publication

city or town Berkeley Springs  vicinity

state West Virginia code WV county Morgan code 065 zip code 25411

### 3. State/Federal Agency Certification

As the designated authority under the National Historic Preservation Act, as amended,  
I hereby certify that this X nomination    request for determination of eligibility meets the documentation standards for registering properties in the National Register of Historic Places and meets the procedural and professional requirements set forth in 36 CFR Part 60.  
In my opinion, the property X meets    does not meet the National Register Criteria. I recommend that this property be considered significant at the following level(s) of significance:  
   national    X statewide    local  
Susan M. Pierce Deputy State Historic Preservation Officer 7/10/2018  
Signature of certifying official/Title Date

State or Federal agency/bureau or Tribal Government \_\_\_\_\_

In my opinion, the property    meets    does not meet the National Register criteria.

Signature of commenting official \_\_\_\_\_ Date \_\_\_\_\_

Title \_\_\_\_\_ State or Federal agency/bureau or Tribal Government \_\_\_\_\_

### 4. National Park Service Certification

I hereby certify that this property is:  
   entered in the National Register    determined eligible for the National Register  
   determined not eligible for the National Register    removed from the National Register  
   other (explain:) \_\_\_\_\_  
Signature of the Keeper \_\_\_\_\_ Date of Action \_\_\_\_\_

Returned

**New Deal Resources in Cacapon State Park  
 Historic District**

**Morgan County, WV**

Name of Property

County and State

**5. Classification**

**Ownership of Property**

(Check as many boxes as apply.)

- private
- public - Local
- public - State
- public - Federal

**Category of Property**

(Check only **one** box.)

- building(s)
- district
- site
- structure
- object

**Number of Resources within Property**

(Do not include previously listed resources in the count.)

Contributing	Noncontributing	
28	25	buildings
1	1	sites
75	6	structures
17	0	objects
121	32	<b>Total</b>

**Name of related multiple property listing**

(Enter "N/A" if property is not part of a multiple property listing)

**Number of contributing resources previously listed  
 in the National Register**

New Deal Resources in West Virginia State Parks  
 and Forests

N/A

**6. Function or Use**

**Historic Functions**

(Enter categories from instructions.)

RECREATION AND CULTURE/Outdoor  
 recreation

LANDSCAPE/Park

**Current Functions**

(Enter categories from instructions.)

RECREATION AND CULTURE/Outdoor  
 recreation

LANDSCAPE/Park

**7. Description**

**Architectural Classification**

(Enter categories from instructions.)

OTHER/Rustic

**Materials**

(Enter categories from instructions.)

foundation: STONE

walls: STONE

WOOD/Log

roof: ASPHALT/Asphalt Shingle

other: \_\_\_\_\_

**Narrative Description**

(Describe the historic and current physical appearance of the property. Explain contributing and noncontributing resources if necessary. Begin with a **summary paragraph** that briefly describes the general characteristics of the property, such as its location, setting, size, and significant features.)

Returned



New Deal Resources in Cacapon State Park  
Historic District

Name of Property

Morgan County, WV

County and State

**Summary Paragraph**

Cacapon State Park includes 6,115 acres in Morgan County that spans West Virginia's Eastern Panhandle in the northeastern corner of the state. The park includes Cacapon Mountain and the Cacapon River to its west. The majority of the developed areas of the park are east of Cacapon Mountain and west of US Route 522, accessed by the main entrance road. Numerous streams meander through the park. Cacapon Lake, near the main park entrance, was created by a dam built by the Civilian Conservation Corps (CCC). The highest point in the park is 2,320 feet. Trails and roads access scenic overlooks. Wooded areas are generally mixed hardwood and pine. Though some roads from the neighboring community of Rock Gap do enter the park, the primary road network branches out from the main entrance, serving the cabin areas and leading to an overlook and trail along Cacapon Mountain. The trail network also is largely contained between Cacapon Mountain and the main entrance.

**Narrative Description**

Large portions of Cacapon State Park are undeveloped. The central area is accessed by the main entrance and entrance road. The entrance road leads northwest into the park and then divides to service the lake area to the south; the administrative area to the north; the lower, middle fork, and north fork cabin areas to the west; the Batt picnic area to the southwest; and ultimately to a juncture at the far southwest with the trail that extends north along the ridge of Cacapon Mountain.

Streams meander through this central, developed section of the park crossed by traffic and pedestrian bridges. Cacapon Lake was formed by a stream dam. The eastern sections of the developed area tend to be partially cleared with increasing woods to the west toward the Batt Picnic Area and Middle and North Fork Cabin Areas.

The narrative description that follows describes the park in terms of the areas as described above.

See continuation sheets.

New Deal Resources in Cacapon State Park  
Historic District

Name of Property

Morgan County, WV

County and State

**8. Statement of Significance**

**Applicable National Register Criteria**

(Mark "x" in one or more boxes for the criteria qualifying the property for National Register listing.)

- A Property is associated with events that have made a significant contribution to the broad patterns of our history.
- B Property is associated with the lives of persons significant in our past.
- C Property embodies the distinctive characteristics of a type, period, or method of construction or represents the work of a master, or possesses high artistic values, or represents a significant and distinguishable entity whose components lack individual distinction.
- D Property has yielded, or is likely to yield, information important in prehistory or history.

**Areas of Significance**

(Enter categories from instructions.)

SOCIAL HISTORY

POLITICS/GOVERNMENT

CONSERVATION

ENTERTAINMENT/RECREATION

ARCHITECTURE

**Period of Significance**

1934-1941

**Significant Dates**

July 1, 1937

**Significant Person**

(Complete only if Criterion B is marked above.)

N/A

**Cultural Affiliation**

N/A

**Architect/Builder**

Civilian Conservation Corps (CCC)

National Park Service (NPS)

**Criteria Considerations**

(Mark "x" in all the boxes that apply.)

Property is:

- A Owned by a religious institution or used for religious purposes.
- B removed from its original location.
- C a birthplace or grave.
- D a cemetery.
- E a reconstructed building, object, or structure.
- F a commemorative property.
- G less than 50 years old or achieving significance within the past 50 years.

**Period of Significance (justification)**

The period of significance, 1934-1941, spans the period from the establishment of CCC Camp Morgan to its closure.

**Criteria Considerations (explanation, if necessary)**

See continuation sheets.

Returned

New Deal Resources in Cacapon State Park

Historic District

Name of Property

Morgan County, WV

County and State

**Statement of Significance Summary Paragraph** (Provide a summary paragraph that includes level of significance and applicable criteria.)

The New Deal Resources in Cacapon State Park Historic District is associated with the New Deal Resources in West Virginia State Parks and Forests Multiple Property Listing. Cacapon State Park was developed in partnership with the federal government through construction by the Civilian Conservation Corps (CCC) and design counsel from the National Park Service (NPS). The Cacapon State Park historic district is associated with the following historic contexts as listed in the New Deal Resources in West Virginia State Parks and Forests Multiple Property Listing: State Park and Forest Development in West Virginia, 1933-1942; New Deal Federal Relief Programs in West Virginia State Parks and Forests, 1933-1942; Rustic Style Architecture in West Virginia State Parks and Forests, 1933-1942; and Landscape Design and Landscape Management in West Virginia State Parks and Forests, 1933-1942. The historic district is significant at the state level under Criteria A in the areas for Social/History, Politics/Government, Conservation, and Entertainment/Recreation for its association with New Deal federal work relief programs, with conservation programs that were a partnership between federal and state government implemented through the CCC, and with recreational development in the state of West Virginia. The historic district is significant under Criterion C for Architecture for its rustic architecture as designed and carried out by the CCC and for its landscape planning designed with assistance from the NPS. The period of significance, 1934-1941, is the tenure of the CCC Camp Morgan (SP-4).

**Narrative Statement of Significance** (Provide at least one paragraph for each area of significance.)

See continuation sheets.

**Developmental history/additional historic context information** (if appropriate)

Additional developmental history and historic context information is available in the Multiple Property Documentation Form, New Deal Resources in West Virginia State Parks and Forests (Sweeten 2010).

**9. Major Bibliographical References**

**Bibliography** (Cite the books, articles, and other sources used in preparing this form.)

See continuation sheets.

**Previous documentation on file (NPS):**

preliminary determination of individual listing (36 CFR 67 has been requested)  
 previously listed in the National Register  
 previously determined eligible by the National Register  
 designated a National Historic Landmark  
 recorded by Historic American Buildings Survey # \_\_\_\_\_  
 recorded by Historic American Engineering Record # \_\_\_\_\_  
 recorded by Historic American Landscape Survey # \_\_\_\_\_

**Primary location of additional data:**

State Historic Preservation Office  
 Other State agency  
 Federal agency  
 Local government  
 University  
 Other  
Name of repository: \_\_\_\_\_

Historic Resources Survey Number (if assigned): \_\_\_\_\_

New Deal Resources in Cacapon State Park

Historic District

Name of Property

Morgan County, WV

County and State

10. Geographical Data

Acreeage of Property 6,115

(Do not include previously listed resource acreage.)

Latitude/Longitude Coordinates (decimal degrees)

Datum if other than WGS84: \_\_\_\_\_

(enter coordinates to 6 decimal places)

A. Latitude: 39.459296° Longitude: -78.358625°

F. Latitude: 39.474259° Longitude: -78.326229°

E. Latitude: 39.487630° Longitude: -78.304796°

B. Latitude: 39.488315° Longitude: -78.348992°

D, Latitude: 39.515547° Longitude: -78.290245°

C. Latitude 39.607536° Longitude -78.266160°

Verbal Boundary Description (Describe the boundaries of the property.)

See continuation sheets.

Boundary Justification (Explain why the boundaries were selected.)

See continuation sheets.

11. Form Prepared By

name/title Mary Ruffin Hanbury

organization Hanbury Preservation Consulting date January 31, 2018

street & number PO Box 6049 telephone (919) 828-1905

city or town Raleigh State NC zip code 27628

e-mail maryruffin@hanbury preservation.com

Photographs:

Submit clear and descriptive photographs. The size of each image must be 1600x1200 pixels at 300 ppi (pixels per inch) or larger. Key all photographs to the sketch map.

See continuation sheets.

**Paperwork Reduction Act Statement:** This information is being collected for applications to the National Register of Historic Places to nominate properties for listing or determine eligibility for listing, to list properties, and to amend existing listings. Response to this request is required to obtain a benefit in accordance with the National Historic Preservation Act, as amended (16 U.S.C.460 et seq.).

**Estimated Burden Statement:** Public reporting burden for this form is estimated to average 18 hours per response including time for reviewing instructions, gathering and maintaining data, and completing and reviewing the form. Direct comments regarding this burden estimate or any aspect of this form to the Office of Planning and Performance Management, U.S. Dept. of the Interior, 1849 C. Street, NW, Washington, DC.

**United States Department of the Interior**  
National Park Service

**National Register of Historic Places**  
**Continuation Sheet**

Section number 7 Page 1

New Deal Resources in Cacapon State Park Historic District
Name of Property Morgan County, WV
County and State New Deal Resources in West Virginia State Parks and Forests
Name of multiple listing (if applicable)

**Narrative Description (continued)**

**General Landscape**

Cacapon State Park was designed with assistance from the National Park Service (NPS). Figures 1-5 show the careful mapping of the area, noting topography. Roads, trails, buildings and landscaping were all carefully considered and sited. The roads which were originally dirt with crushed limestone are now paved. All save the new road to the golf club house are CCC built. Along these roads are stone culvert heads, also thought to be CCC built. There are six vehicular bridges with stone abutments and piers along the road system built by the CCC-- at the entrance to the North Fork Cabin area, on the road to the Middle Fork Cabin area, above the turnoff to the main cabin area, southwest of the tennis courts, on the main road directly opposite the Old Inn, and on the main road east of the road to the bathhouse.

In addition to vehicular circulation, the CCC built hiking trails. According to an earlier survey, two of the historic trails are gone but the Ziler/Ziler Loop Trail, Central Trail, Laurel Trail, Tower Trail and Ridge Trail remain. These packed dirt trails are generally 3' wide. The Ziler Trail ascends to the west in a series of switchbacks toward the western side of the Ziler Loop Trail along the ridge of Cacapon Mountain. The Central Trail loops around the Middle and North Fork Cabin areas. The Tower Trail leads west from near the administrative area to Piney Ridge. The Ridge Trail circles around the lake area.

The CCC also managed the circulation of the water systems within the park with stone stream dams, of which there are three--one on the south fork of Indian Run; one on the Middle Fork of Indian Run; and one on the North Fork of Indian Run (Photo 18).

**Entrance Area**

At the main entrance to the park are large stone piers with retaining walls (Photo 1) and a stone contact station on the north side of the entrance drive (Photo 2). Once within the park, a south turn from the main entrance road services the lake area and bathhouse. There is a stone water fountain at the contact station and a stone retaining wall.

**Lake Area**

The tributaries of Indian Run were dammed to form Cacapon Lake for recreational purposes. The dam is a stone core dam with a stone spillway (Photo 6). A stone pedestal/column stands on the north side of the lake. Set above the lake, to the southeast is the massive Lake Bathhouse (Photo 8, Figures 6-8) which looms above the lake. The parking area at the bathhouse has CCC stone work and CCC era light fixtures illuminate the lot and the path to the bathhouse. The bathhouse is built on a slope and has large interior spaces on the main level. The locker rooms and showers in the lower level open on to a stone terrace with stone steps descending to the lake and beach (Photo 9). West of the lake is a collection of recreational assets including

**United States Department of the Interior**  
National Park Service

**National Register of Historic Places**  
**Continuation Sheet**

Section number 7 Page 2

New Deal Resources in Cacapon State Park Historic District
Name of Property Morgan County, WV
County and State New Deal Resources in West Virginia State Parks and Forests
Name of multiple listing (if applicable)

the rustic lake picnic shelter (Photo 7), boat house, comfort station, game courts, a playground, fireplaces, water fountains and benches. The main entrance road loops around these resources and divides them from the lower cabin area to the west and administrative area to the north. South of the lake the park is lightly wooded, but the lake area is fairly clear and the area west of the lake, within the loop drive, is generally level.

### Administrative Area

North of the lake area is an administrative area which also includes the modern (1956) Lodge and golf course. This area includes the Old Inn (Photo 19, Figures 10-13) which stands along the main entrance road. A series of service buildings are set along the east side of a road extending to the north. These include the park headquarters (Photo 22), the superintendent's residence (Photo 23, Figures 14-16), the riding stables (Photo 24), the main supply house (Photo 25), the tool shed, the laundry building (barracks), the incinerator and the float exhibit. The Old Inn is built of log construction with large stone chimneys. It has stone retaining walls in its curtilage. The other buildings are generally frame and clad in fletch siding, painted brown. Though also rustic, these buildings are more stripped down and utilitarian than the log structures. The incinerator is built of stone, likely for its fireproof qualities. The float exhibit, a small-scale example of a log cabin was built by the CCC as a display and to be used in parks. The main supply house is similar in design to those at Watoga and Babcock State Parks.

### Lower Cabin Area

The main entrance road forks and the northern road that climbs west up Cacapon Mountain services the lower cabin area and proceeds to the north fork cabin area. The lower cabin area contains eighteen cabins, including CCC cabins 24-29 (Photos 20 & 21). Cabins 24-29 are all 4-person cabins with stone foundations and fletch siding. A springhouse (Photo 10) and dynamite shed are also found in this vicinity.

### North Fork Cabin Area

This cabin area, at the northwest portion of the developed area, has five rustic cabins, numbers 8-12 (Photos 16 & 17). All are of log construction with stone foundations and stone chimneys. There are two 2-person cabins, two 3-person cabins and a 6-person cabin. The North Fork Cabin Area also has a CCC era playground.

### Middle Fork Cabin Area

Just south of the North Fork Cabin Area is the Middle Fork Cabin Area. It has a small loop road around which are arranged seven cabins, numbers 1-7 (Photos 12-15). All have stone foundations and chimneys. Cabins 2-7 are log construction and cabin 1 has fletch siding. Cabins 1-3 are 4-person cabins; Cabin 4 is a 6-person cabin; Cabins 5 and 7 are 2-person cabins; and Cabin 6 is a 3-person cabin. The Middle Fork Cabin Area also has a CCC era playground.

**United States Department of the Interior**  
National Park Service

**National Register of Historic Places**  
**Continuation Sheet**

Section number 7 Page 3

New Deal Resources in Cacapon State Park Historic District
Name of Property Morgan County, WV
County and State New Deal Resources in West Virginia State Parks and Forests
Name of multiple listing (if applicable)

**Batt Picnic Area**

At the southwest part of the developed area is the Batt Picnic Area. The rustic Batt Picnic Shelter (Photo 11) has a flagstone floor and stone foundation. The shelter is made of log construction and has a large stone chimney and flagstone rear patio. There is a small footbridge with a modern deck on historic stone supports at the north end of the picnic area. The area has twelve stone fireplaces, 3 stone water fountains and a stone retaining wall at the parking lot.

**Resource Inventory**

The following inventory of CCC resources includes a resource number, resource name and West Virginia survey number (aka Historic Property Inventory (HPI) site number), a construction date, a status for each resource type, and a resource count for multiple resources of similar design and construction. Resources were considered contributing if they were built by the CCC and retained sufficient integrity to communicate their historic appearance.

Resource No. 1, 2, 3, 4, 5

Resource Name: Entrance and Area Signage Piers (MN-0178)

Construction Date: 1935

Status: Contributing Object

Count: 5 (sets)

The main entrance has large stone piers/columns that hold wooden brackets with metal signs and that extend with retaining walls that flank the entrance. The south pier and wall at the main entrance have been reconstructed. Four additional sets of stone piers that flank roadways are found at the road to the lake beach and bathhouse; on the road to the Middle Fork Cabin area; at the head of the road to the stables; and at the North Fork Cabin area. The stones are roughly dressed, and the piers are set in irregular coursing.

Resource No. 6

Resource Name: Contact Station (MN-0179)

Construction Date: 1935

Status: Contributing Building

Count: 1

This rustic, one-story, end- gable building has an asphalt shingle roof with a large exposed stone chimney on the rear. It is built of roughly coursed stone masonry with fletch siding in gable end. The 6 pane wood windows have stone sills. The end gable projects to form an entrance/porch with stone columns and an enclosed stone balustrade with scrolled wood brackets. The rear of building originally had rest rooms. There

**United States Department of the Interior**  
National Park Service

**National Register of Historic Places**  
**Continuation Sheet**

Section number 7 Page 4

New Deal Resources in Cacapon State Park Historic District
Name of Property Morgan County, WV
County and State New Deal Resources in West Virginia State Parks and Forests
Name of multiple listing (if applicable)

is a flagstone walk and short retaining wall in parking area next to building. It is 1 X 2 bays and measures 16' 8" X 23'.

Resource No. 7, 8  
Resource Name: Culvert heads (MN-0180)  
Construction Date: 1935  
Status: Contributing Structures  
Count: 2

Located throughout the park except for the area that encompasses the new golf course and lodge, are dry stacked stone culvert heads with concrete pipes through them. The culvert heads are located mainly on the road up to the Overlook and on the cabin access roads. They are no longer being maintained so they no longer function as originally intended. The culvert heads suffer from benign neglect. In that they no longer serve their original purpose, they have deteriorated somewhat, and several have begun to look more like random rubble.

Resource No. 9, 10, 11  
Resource Name: Stream dams (MN-0181)  
Construction Date: 1935  
Status: Contributing Structures  
Count: 3

There are three stone stream dams: one on the south fork of Indian Run; one on the Middle Fork of Indian Run; and one on the North Fork of Indian Run. The most intact example is to the south of the new lodge. Originally these feeder streams provided water for use throughout the park, but this is no longer the case.

Resource No. 12, 13, 14, 15, 16, 17  
Resource Name: Car bridges (MN-0182)  
Construction Date: 1935  
Status: Contributing Structures  
Count: 6

There are six historic car bridges located in the park. The bridges have stone abutments in the streams with stone piers and wooden rails along the road way. They can be found at the entrance to the North Fork Cabin area, on the road to the Middle Fork Cabin area, above the turnoff to the main cabin area, southwest of the tennis courts, on the main road directly opposite the Old Inn, and on the main road east of the road to the bathhouse.

Resource No. 18, 19, 20, 21, 22, 23  
Resource Name: Hiking Trails (MN-0183)



**United States Department of the Interior**  
National Park Service

**National Register of Historic Places**  
**Continuation Sheet**

Section number 7 Page 5

New Deal Resources in Cacapon State Park Historic District
Name of Property Morgan County, WV
County and State New Deal Resources in West Virginia State Parks and Forests
Name of multiple listing (if applicable)

Construction Date: 1935  
Status: Contributing Structures  
Count: 6

There are about 27 miles of hiking trails throughout the park. The Piney Ridge, Nature Trail, Cabin Loop Trail, Horse Trail and the Greenstone Trails are modern additions. Two historic trails are no longer extant, however six remain: Ziler/Ziler Loop Trail, Central Trail, Laurel Trail, Tower Trail and Ridge Trail. In general, the trails are about 3' wide and packed dirt.

Resource No. 24, 25, 26, 27, 28, 29, 30, 31, 32, 33, 34, 35, 36  
Resource Name: Playgrounds/Benches (MN-0184)  
Construction Date: 1935  
Status: Contributing Structures  
Count: 13

Cacapon is the only state park/forest known to still have the original CCC playground equipment. Playgrounds (3) are located at: the North Fork Cabin area, includes a swing set and a see-saw; the Middle Fork Cabin area, which includes a swing set and a see-saw; in the main picnic area west of the lake which includes a swing set, a toddler swing set, a slide, a see-saw, monkey bars and a circular swing with metal center pole. There are seven (7) wood and metal benches located in the main picnic and play areas; and three (3) benches at the lake bathhouse.

Resource No. 37, 38, 39, 40, 41, 42, 43, 44, 45, 46, 47, 48  
Resource Name: Water fountains (MN-0185)  
Construction Date: 1935  
Status: Contributing Objects  
Count: 12

These water fountains, some of which have steps, are square stone fountains. Some sit on flagstone pads, others on concrete pads. They measure roughly 3'6" tall and 3' wide. They are found at the following locations: one (1) at park entrance, next to Contact Station; one (1) at lake picnic shelter; one (1) in main play area by modern CCC shelter; one (1) at lake bathhouse; one (1) behind the ball field back stop; one (1) in main play area; one (1) in main picnic area in front of Nature Center; two (2) flanking the tennis courts; two (2) at the Batt Picnic Shelter; and one (1) inside the Batt Picnic Shelter. The water fountains are no longer operable. According to a park employee, they used to provide water from the local springs, but health regulations no longer allow untreated water to be used in the water fountains

Resource No. 49, 50, 51, 52, 53, 54, 55, 56, 57, 58, 59, 60, 61, 62, 63, 64, 65, 66  
Resource Name: Fireplaces (MN-0186)  
Construction Date: 1935

**United States Department of the Interior**  
National Park Service

**National Register of Historic Places**  
**Continuation Sheet**

Section number 7 Page 6

New Deal Resources in Cacapon State Park Historic District
Name of Property Morgan County, WV
County and State New Deal Resources in West Virginia State Parks and Forests
Name of multiple listing (if applicable)

Status: Contributing Structures  
Count: 18

There are numerous stone fireplaces with brick inserts and metal grills located throughout the park. They measure roughly 3' wide and 2' high. Their conditions vary from fair to poor. They can be found in the lake area (6) and at the Batt Picnic Shelter (12).

Resource No. 67, 68, 69  
Resource Name: Cacapon Lake and Dam (MN-0187)  
Construction Date: 1935  
Status: Contributing Structures  
Count: 3

The tributaries of Indian Run were dammed to form a lake for recreational purposes. The dam is a stone core dam with a stone spillway. A stone pedestal/column on the north side of the lake was previously used as an anchor for the swimming buoys.

Resource No. 70  
Resource Name: Lake Picnic Shelter (MN-0188)  
Construction Date: 1935  
Status: Contributing Structure  
Count: 1

This tall, rustic, one-story, side gable, picnic shelter has an asphalt shingle roof with scrolled brackets at the eaves and a large exposed stone chimney on the rear that has fireplaces on the interior and exterior. Flanking the fireplace on the exterior are stone "closets" for firewood storage. It is built of cut stone with fletcher siding in gable ends. It has paired five-pane horizontal windows. Large double doors with original iron hardware fold back on the rear and sides of the structure. The interior has a flagstone floor. The ceiling has been lowered with plywood. It is 3 x 1 bays and measures roughly 32' 7" X 18' 7".

Resource No. 71  
Resource Name: Lake Boat House/ Golf Driving Range (MN-0189)  
Construction Date: 1935  
Status: Contributing Building  
Count: 1

This one-story, end gable boat house has a shed-roofed addition on its west side. The roof is clad in asphalt shingles and the exterior walls with board and batten siding. It has 6 pane wood windows. The gable roof projects to form an overhang at a counter/window. It sits on a concrete foundation. It is 2 X 1 bays and

**United States Department of the Interior**  
National Park Service

**National Register of Historic Places**  
**Continuation Sheet**

Section number 7 Page 7

New Deal Resources in Cacapon State Park Historic District
Name of Property Morgan County, WV
County and State New Deal Resources in West Virginia State Parks and Forests
Name of multiple listing (if applicable)

measures roughly 21' X 8' 4". It served as a golf driving range hut prior to being relocated to its present location and use.

Resource No. 72

Resource Name: Comfort Station/Toilets (MN-190)

Construction Date: 1935

Status: Contributing Building

Count: 1

This rustic, one-story, end-gabled restroom building has an asphalt shingle roof and fletcher siding. It sits on a stone foundation. Its window openings are screened. Each end gable has an entrance with square posts on a concrete deck/pad. The entrances, with original hardware, each serve a single gender restroom. It is 1 X 3 bays and measures roughly 10'5" X 24'5".

Resource No. 73

Resource Name: Lake Bathhouse (MN-0191)

Construction Date: 1935

Status: Contributing Building

Count: 1

This large, rustic, two-story building has a projecting entrance bay flanked by angled side-gabled wings. The asphalt shingle roof has a massive exposed stone end chimney. The building is set on a slope and the lower level is built in stone and the upper levels are frame and clad in fletcher siding. The building has 6 and 8-pane paired wood windows on second floor; and 6-pane paired metal casements on first floor. The east end of building has a two-story gable wing with 6/6 wood windows. The main double leaf entrance doors are flanked by shuttered paired windows with original iron hardware at a flagstone entrance deck flanked by short stone columns. On the rear, the center bay is a partially open porch on the second floor with spindled balustrade and paired square posts. Below is an open porch with stone columns, wood rails and flagstone flooring. Interior spaces include a large hall with exposed trusses and iron light fixtures on the upper level; locker rooms with original tiling on the lower level. Original exterior light fixtures on poles remain in the parking lot and leading to the bathhouse.

Resource No. 74, 75, 76, 77, 78, 79, 80, 81, 82, 83, 84, 85, 86

Resource Name: Stonework (MN-0192)

Construction Date: 1935

Status: Contributing Structures

Count: 13

Located throughout the park are various sections of stone work, including: a short retaining wall (1) at the Contact Station parking lot; a large flagstone deck (1) below the lake bathhouse (originally had two diving

**United States Department of the Interior**  
National Park Service

**National Register of Historic Places**  
**Continuation Sheet**

Section number 7 Page 8

New Deal Resources in Cacapon State Park Historic District
Name of Property Morgan County, WV
County and State New Deal Resources in West Virginia State Parks and Forests
Name of multiple listing (if applicable)

boards which are no longer extant); flagstone walks and paths surrounding the bathhouse with stone piers with wood rails for fencing; stone retaining walls and steps in the lake bathhouse parking lots; stone steps (1) leading to the Ridge Trail; two sets of stone steps leading from the parking lot to the tennis courts and game courts; stone retaining wall (1) at the game court parking lot; stone retaining wall (1) at the rear of the Old Inn overlooking the golf course; short retaining wall (1) at the parking lot at the Old Inn; stone retaining walls at the Batt Picnic Shelter parking lot; large stone patio and stone retaining walls in front of the Batt Picnic Shelter; stone retaining wall and steps at Superintendent's Residence; and stone retaining wall at Riding Stables

Resource No. 87

Resource Name: Game Courts (MN-0193)

Construction Date: 1935

Status: Contributing Structure

Count: 1

The Game Courts include tennis courts, volleyball court, basketball court, croquet court now used as a badminton court and an unused horseshoe court. Originally there was also a shuffleboard court. The basketball courts were expanded, and the volleyball court was rotated. The baseball field in the main picnic area has its original metal back stop. Additional horseshoe courts have been added to various locations in modern times.

Resource No. 88

Resource Name: CCC Construction Office (MN-0194)

Construction Date: 1935

Status: Contributing Building

Count: 1

This rustic, one-story, end-gabled equipment building sits on a stone foundation. It has an asphalt shingle roof and board and batten siding with horizontal lap siding in the gable end. It has 6 pane windows. A service window with a small shed roof supported by braces is on the gable end. It is 1 X 2 bays and measures roughly 12' 5" X 24' 5"

Resource No. 89

Resource Name: Old Inn (MN-0195)

Construction Date: 1935

Status: Contributing Building

Count: 1

This rustic, two-story, gable-roofed building sits on a stone foundation. It has an asphalt shingle roof with three large stone chimneys-- two exposed, one interior. Board and batten siding has been removed to reveal

**United States Department of the Interior**  
National Park Service

**National Register of Historic Places**  
**Continuation Sheet**

Section number 7 Page 9

New Deal Resources in Cacapon State Park Historic District
Name of Property Morgan County, WV
County and State New Deal Resources in West Virginia State Parks and Forests
Name of multiple listing (if applicable)

the original log structure, though the gable ends are clad in board and batten. The building has a variety of windows: some modern, some historic. A one-story, shed roof porch has square posts on a flagstone deck. The two-story porch on the west end was the original entrance.

Resource No. 90

Resource Name: Springhouse (MN-0196)

Construction Date: 1935

Status: Contributing Structure

Count: 1

This rustic, stone, one-story, hipped roof building has a gable bay on its west end. The roofs are clad in asphalt shingles. It is 2 X 1 bays and measures roughly 17' 6" X 13' 4".

Resource No. 91

Resource Name: Dynamite Shed (MN-0197)

Construction Date: 1935

Status: Contributing Structure

Count: 1

This frame, one-story, shed-roofed building sits on a stone foundation. It is clad in metal with a metal roof and door. It was used to store dynamite and blasting powder. It is 1 X 1 bays and measures roughly 7' 2" X 6' 3"

Resource No. 92

Resource Name: Batt Picnic Shelter (MN-0198)

Construction Date: 1935

Status: Contributing Structure

Count: 1

This rustic, one-story, side-gabled picnic shelter has an asphalt shingle roof with a large stone chimney on its southern end. The northern end of the building contains two rest rooms. The shelter is made of square log construction with "V" corner notching and cement chinking and has board and batten siding in the gable ends. It sits on a stone foundation and has stone entrance steps and a flagstone interior floor. A rear patio is made of flagstone with a stone pier and wood rail balustrade. On the interior, built-in benches flank the fireplace which has arched opening with keystones. There is a built-in water fountain on northern end interior near a double log and wood picnic table. The window openings have shutters. It is 5 X 2 bays and measures roughly 55' X 24'.

Resource No. 93

Resource Name: Footbridge (MN-0199)

Construction Date: 1935

**United States Department of the Interior**  
National Park Service

**National Register of Historic Places**  
**Continuation Sheet**

Section number 7 Page 10

New Deal Resources in Cacapon State Park Historic District
Name of Property Morgan County, WV
County and State New Deal Resources in West Virginia State Parks and Forests
Name of multiple listing (if applicable)

Status: Contributing Structure  
Count: 1

This foot bridge located at the northern end of the Batt Picnic Shelter. It has small stone abutments and a modern wood deck and railing.

Resource No. 94  
Resource Name: Cabin No. 1 (MN-0200)  
Construction Date: 1935  
Status: Contributing Building  
Count: 1

This rustic, one-story, front facing "L" cabin, is a 4-person cabin. It has an asphalt shingle roof, fletch siding and 4/4 wood windows. It sits on a stone foundation and has an interior stone chimney. Entrance is by a one-story, shed-roofed entrance porch with square posts on a stone deck. It is 2 X 3 bays and measures roughly 32' X 28'4".

Resource No. 95  
Resource Name: Cabin No.2 (MN-0201)  
Construction Date: 1935  
Status: Contributing Building  
Count: 1

This rustic, one-story, front facing "L" cabin, is a 4-person cabin. It has an asphalt shingle roof and round log construction with corner saddle notching and cement chinking and board and batten siding in gable ends. It sits on a stone foundation and has an interior stone chimney. It has 6/6 wood windows. A set of stone steps lead from the road up to a concrete entrance deck/pad and a shed-roofed porch with square posts has been added in the crook of the ell. It is 3 X 3 bays and measures roughly 31'6" X 27'6".

Resource No. 96  
Resource Name: Cabin No. 3 (MN-0202)  
Construction Date: 1935  
Status: Contributing Building  
Count: 1

This rustic, one-story, front facing "L" cabin, is a 4-person cabin. It has an asphalt shingle roof and round log construction with corner saddle notching and cement chinking and board and batten siding in gable ends. It sits on a stone foundation and has an interior stone chimney. It has 4 and 6 pane wood windows. Stone steps leading from road up to cabin and stone porch steps lead to a small, shed-roofed entrance porch with round log columns on a stone deck. It is 3 X 3 bays and measures roughly 31' X 21'.

**United States Department of the Interior**  
National Park Service

**National Register of Historic Places**  
**Continuation Sheet**

Section number 7 Page 11

New Deal Resources in Cacapon State Park Historic District
Name of Property Morgan County, WV
County and State New Deal Resources in West Virginia State Parks and Forests
Name of multiple listing (if applicable)

Resource No. 97

Resource Name: Cabin No. 4 (MN-0203)

Construction Date: 1935

Status: Contributing Building

Count: 1

This rustic, one and one-half -story, side-gabled 6-person cabin has an asphalt shingle roof with rear shed-roofed projecting bay. It sits on a stone foundation and has a large, central interior stone chimney. It is built of round log construction with corner saddle notching and cement chinking with board and batten siding in the gable ends. It has 6 pane wood windows, some of which are paired. Flanking end entrance porches have roof overhangs with round log columns and round log rails on a stone deck/pad. It is 4 X 2 bays and measures roughly 44' X 25'6".

Resource No. 98

Resource Name: Cabin No.5 (MN-0204)

Construction Date: 1935

Status: Contributing Building

Count: 1

This rustic, one-story, 2-person cabin has an asphalt shingle gable roof. It sits on a stone foundation and has a large stone exposed end chimney. It is built of round log construction with corner saddle notching and cement chinking with board and batten siding in the gable ends. It has four pane wood windows, most of which are paired. A front porch within a roof overhang has round log columns and round rails on a wood deck. It is 2 X 1 bays and measures roughly 14'6" X 19'6".

Resource No. 99

Resource Name: Cabin No. 6 (MN-0205)

Construction Date: 1935

Status: Contributing Building

Count: 1

This rustic, one and one-half story, side-gabled, 3-person cabin has an asphalt shingle roof. It sits on a stone foundation and has a large exposed stone end chimney. It is built of round log construction with corner saddle notching and cement chinking with board and batten siding in gable ends. It has 9 and 6 pane wood windows. The entrance porch within a roof overhang has round log columns and round log rails on a wood deck. It is 3 X 1 bays and measures roughly 22' 3' X 23' 6".

**United States Department of the Interior**  
National Park Service

**National Register of Historic Places**  
**Continuation Sheet**

Section number 7 Page 12

New Deal Resources in Cacapon State Park Historic District
Name of Property Morgan County, WV
County and State New Deal Resources in West Virginia State Parks and Forests
Name of multiple listing (if applicable)

Resource No. 100

Resource Name: Cabin No. 7 (MN-0206)

Construction Date: 1935

Status: Contributing Building

Count: 1

This rustic, one-story, 2-person cabin has an asphalt shingle gable roof. It sits on a stone foundation and has a large stone exposed end chimney. It is built of round log construction with corner saddle notching and cement chinking with board and batten siding in the gable ends. It has six-pane wood windows, some of which are paired. A front porch within a roof overhang has round log columns and round rails on a wood deck. It is 2 X 1 bays and measures roughly 14'3" X 19'3".

Resource No. 101

Resource Name: Cabin No. 8 (MN-0207)

Construction Date: 1935

Status: Contributing Building

Count: 1

This rustic, one and one-half-story, side-gabled, 3-person cabin has an asphalt shingle roof. It sits on a stone foundation and has an exposed stone end chimney. It is built of round log construction with saddle notching and cement chinking with board and batten siding in the gable ends. It has 6-pane wood windows, some of which are paired. A corner entrance porch within a roof overhang has round log columns and round log rails. It is 3 X 1 bays and measures roughly 29' X 25'.

Resource No. 102

Resource Name: Cabin No.9 (MN-0208)

Construction Date: 1935

Status: Contributing Building

Count: 1

This one and one-half-story, rustic, side-gabled, 2-person cabin has an asphalt shingle roof. It sits on a stone foundation and has an interior stone chimney. It is built of round log construction with saddle notching and cement chinking with board and batten siding in the gable ends. It has 6 pane wood windows, some of which are paired. The shed-roofed entrance porch has round log columns and round log rails. It is 3 X 1 bays and measures roughly 28' X 14'.

Resource No. 103

Resource Name: Cabin No. 10 (MN-0209)

Construction Date: 1935



**United States Department of the Interior**  
National Park Service

**National Register of Historic Places**  
**Continuation Sheet**

Section number 7 Page 13

New Deal Resources in Cacapon State Park Historic District
Name of Property Morgan County, WV
County and State New Deal Resources in West Virginia State Parks and Forests
Name of multiple listing (if applicable)

Status: Contributing Building  
Count: 1

This rustic, one and one-half story, side-gabled, 3-person cabin has an asphalt shingle roof. It sits on a stone foundation and has an exposed stone end chimney. It is built of round log construction with saddle notching and cement chinking with board and batten siding on gable ends. It has 6-pane wood windows, some of which are paired. The corner entrance porch is within a roof overhang and has round log columns and round log rails. There is a small stone entrance stoop on south end. It is 3 X 1 bays and measures roughly 29' X 25'.

Resource No. 104  
Resource Name: Cabin No. 11 (MN-0210)  
Construction Date: 1935  
Status: Contributing Building  
Count: 1

This rustic, one and one-half story, front facing "L" cabin is a 2-person cabin with an asphalt shingle roof. It sits on a stone foundation with an interior stone chimney. It is built of square log construction with "v" corner notching and cement chinking with horizontal wood siding in the gable ends. It has 6/6 wood windows. The entrance has a cut stone entrance stoop with wood rail. It is 3 X 2 bays and measures roughly 27'6" X 21'.

Resource No. 105  
Resource Name: Cabin No.12 (MN-0211)  
Construction Date: 1935  
Status: Contributing Building  
Count: 1

This rustic, one and one-half -story, front -facing "L"-shaped, 6-person cabin has an asphalt shingle roof. It sits on a stone foundation with an elevated stone water table/basement and has a large, central interior stone chimney. It is built of square log construction with "v" corner notching and cement chinking with horizontal siding in the gable ends. It has 6/6 wood windows. Cut stone steps lead from Cabin No. 11 down to this cabin which has a cut stone front entrance stoop of cut stone. There is a modern deck on the rear. It is 3 X 2 bays and measures roughly 35'6" X 21'.

Resource No. 106  
Resource Name: Cabin No. 24 (MN-0212)  
Construction Date: 1935  
Status: Contributing Building  
Count: 1

**United States Department of the Interior**  
National Park Service

**National Register of Historic Places**  
**Continuation Sheet**

Section number 7 Page 14

New Deal Resources in Cacapon State Park Historic District
Name of Property Morgan County, WV
County and State New Deal Resources in West Virginia State Parks and Forests
Name of multiple listing (if applicable)

This small, rustic, one story, 4-person, side-gabled cabin has a projecting end gable with a screened-in porch and a small shed bay on the rear. It sits on a stone foundation and has an asphalt shingle roof and is clad in fletch siding. It has 2 and 3 pane awning wood windows It is 2 X 1 bays and measures roughly 15'4" x 18' 2".

Resource No. 107  
Resource Name: Cabin No. 25 (MN-0213)  
Construction Date: 1935  
Status: Contributing Building  
Count: 1

This small, rustic, one-story, 4-person, side-gabled cabin has a projecting end gable with a screened-in porch and a small shed bay on the rear. It sits on a stone foundation and has an asphalt shingle roof and is clad in fletch siding. It has 2 and 3 pane awning wood windows. It is 2 X 1 bays and measures roughly 15'8" x 18' 1".

Resource No. 108  
Resource Name: Cabin No. 26 (MN-0214)  
Construction Date: 1935  
Status: Contributing Building  
Count: 1

This small, rustic, one-story, 4-person, side-gabled cabin has a projecting end gable with a screened-in porch and a small shed bay on the rear. It sits on a stone foundation and has an asphalt shingle roof and is clad in fletch siding. It has 2 and 3 pane awning wood windows It is 2 X 1 bays and measures roughly 15'6" x 18' 1".

Resource No. 109  
Resource Name: Cabin No. 27 (MN-0215)  
Construction Date: 1935  
Status: Contributing Building  
Count: 1

This small, rustic, one-story, 4-person, side-gabled cabin has a projecting end gable with a screened-in porch and a small shed bay on the rear. It sits on a stone foundation and has an asphalt shingle roof and is clad in fletch siding. It has 2 and 3 pane awning wood windows. It is 2 X 1 bays and measures roughly 15'6" x 18' 3".

Resource No. 110  
Resource Name: Cabin No. 28 (MN-0216)  
Construction Date: 1935  
Status: Contributing Building

**United States Department of the Interior**  
National Park Service

**National Register of Historic Places**  
**Continuation Sheet**

Section number 7 Page 15

New Deal Resources in Cacapon State Park Historic District
Name of Property Morgan County, WV
County and State New Deal Resources in West Virginia State Parks and Forests
Name of multiple listing (if applicable)

Count: 1

This small, rustic, one-story, 4-person, side-gabled cabin has a projecting end gable with a screened-in porch and a small shed bay on the rear. It sits on a stone foundation and has an asphalt shingle roof and is clad in fletcher siding. It has 2 and 3-pane awning wood windows. It is 2 X 1 bays and measures roughly 15'6" x 14'8".

Resource No. 111  
Resource Name: Cabin No. 29 (MN-0217)  
Construction Date: 1935  
Status: Contributing Building  
Count: 1

This small, rustic, one-story, 4-person, side-gabled cabin has a projecting end gable with a screened-in porch and a small shed bay on the rear. It sits on a stone foundation and has an asphalt shingle roof and is clad in fletcher siding. It has 2 and 3-pane awning wood windows. It is 2 X 1 bays and measures roughly 15'8" x 18'1".

Resource No. 112  
Resource Name: Park Headquarters—Ranger's Residence (MN-0218)  
Construction Date: 1935  
Status: Contributing Building  
Count: 1

This rustic, one-story, side-gabled building was originally used as a rental cabin and is now the park headquarters. It has an asphalt shingle roof, fletcher siding, a stone foundation and modern 1/1 windows. The entrance is via a small shed-roofed porch with square posts and wood railing. It is 3 X 3 bays and measures roughly 20'3" X 34'9".

Resource No. 113  
Resource Name: Superintendent's Residence (MN-0219) and garage  
Construction Date: 1935  
Status: Contributing Building  
Count: 1

This two-story, Dutch Colonial Revival house has a cross-gabled asphalt shingle roof. The second floor overhangs the first and originally the corners had finials. It sits on a stone foundation and has a large exposed stone chimney on the front porch. It is clad in replacement horizontal lap siding and has modern 1/1 windows. The front porch is set under the gable and has square columns with scrolled brackets and a

**United States Department of the Interior**  
National Park Service

**National Register of Historic Places**  
**Continuation Sheet**

Section number 7 Page 16

New Deal Resources in Cacapon State Park Historic District
Name of Property Morgan County, WV
County and State New Deal Resources in West Virginia State Parks and Forests
Name of multiple listing (if applicable)

spindled rail. The rear elevation has a wall dormer and a porch with square posts. The building is 2 X 2 bays and measures roughly 32' 6" X 35'.

Resource No. 114  
Resource Name: Riding Stables (MN-0220)  
Construction Date: 1935  
Status: Contributing Structure  
Count: 1

These rustic, one and one-half-story, frame, end-gabled stable sits on a stone foundation and has an asphalt shingle roof and fletcher siding. There are 6-pane awning wood windows on the side and 6/6 wood windows on the end. The entrance porch has square posts and rails on a wood deck. There is a Dutch door on the west side. It is 3 X 8 bays and measures roughly 32' X 24' 6".

Resource No. 115  
Resource Name: Main Supply House (MN-0221)  
Construction Date: 1935  
Status: Contributing Building  
Count: 1

Similar to the main supply houses at Watoga and Babcock State Parks, this rustic, one and one-half-story, side-gabled building has a central cross-gabled projecting entrance bay. The entrance bay has forebay and double herringbone doors flanked by 6-pane wood windows. It sits on a stone foundation and is clad in fletcher siding with a wide bottom sill and corner boards dividing the bays. It has 6-pane wood windows and a small one-story, side-gable wing on its northern end. Some original iron door hardware remains. It is 10 X 2 bays and measures roughly 112' X 24'.

Resource No. 116  
Resource Name: Smoke House Dynamite and Tool Shed (MN-0222)  
Construction Date: 1935  
Status: Contributing Structure  
Count: 1

This one-story, side-gable shed has an asphalt shingle roof with exposed rafter tails. It sits on a concrete block foundation and is clad in narrow clapboard siding. It has 9-pane wood windows and a 5-panel entrance door. It is 2 X 1 bays and measures roughly 10' 10" X 10' 4".

Resource No. 117  
Resource Name: Laundry Building/ CCC Barracks (MN-0223)  
Construction Date: 1935

**United States Department of the Interior**  
National Park Service

**National Register of Historic Places**  
**Continuation Sheet**

Section number 7 Page 17

New Deal Resources in Cacapon State Park Historic District
Name of Property Morgan County, WV
County and State New Deal Resources in West Virginia State Parks and Forests
Name of multiple listing (if applicable)

Status: Contributing Building  
Count: 1

This frame, cross-gabled building has a modern gable wing to the north. The roof is asphalt shingle roof. There is board and batten siding on original portion and T-111 siding on modern wing. The building has modern 1/1 windows. A modern deck on the rear has been partially enclosed. It sits on a concrete block foundation. It is 4 X 3 bays and measures roughly 61' X 35'.

Resource No. 118  
Resource Name: Incinerator (MN-0224)  
Construction Date: 1935  
Status: Contributing Structure  
Count: 1

This rustic, one-story, side-gabled structure has a massive exposed stone chimney on the east end. It is built of stone with a stone foundation. There is horizontal wood lap siding in gable ends. It is 1 X 2 bays and measures roughly 12' 3" X 12'.

Resource No. 119  
Resource Name: Float Exhibit (MN-0225)  
Construction Date: 1935  
Status: Contributing Structure  
Count: 1

This miniature side-gabled log cabin has a wood shingle roof. It is built of round log construction with corner saddle notching and 4-pane wood windows.

Resource No. 120  
Resource Name: Roadways (MN-0226)  
Construction Date: 1935  
Status: Contributing Structure  
Count: 1 (system)

The road system within the park can be attributed to the CCC except for the new road to the golf club house. The roads were dirt based with crushed limestone chips added as a top. The stone crusher was located on the Vincent Neely farm at Rock Gap. All road ways have since been paved.

Returned

**United States Department of the Interior**  
National Park Service

**National Register of Historic Places**  
**Continuation Sheet**

Section number 7 Page 18

New Deal Resources in Cacapon State Park Historic District
Name of Property Morgan County, WV
County and State New Deal Resources in West Virginia State Parks and Forests
Name of multiple listing (if applicable)

Resource No. 121  
Resource Name: Designed Landscape  
Construction Date: 1935  
Status: Contributing Site  
Count: 1 (system)

Despite some changes, Cacapon State Park retains its overall, original New Deal-era landscape design. The park's 6,115 acres are primarily covered with forests of native hard- and softwood trees, both deciduous and coniferous. Since the 1930s, the natural areas have been actively managed using standard forestry practices. Cacapon retains its CCC road network, trail network, bridges, lake, and streams with CCC built dams, all designed to be rustic and unobtrusive. Native stone quarried in the area is used for steps, walls and terraces. Buildings and structures are built in a rustic style dubbed "parkitecture" using native stone and logs to blend into the natural setting of the park. These resources have been carefully maintained by the park to preserve the naturalistic elements of the CCC/NPS design tenets of the 1930s.

Resource No. 122, 123, 124, 125, 126, 127, 128, 129, 130, 131, 132  
Resource Name: Cabins #13-23  
Construction Date: 1953  
Status: Non-Contributing Buildings  
Count: 11

These one-story, frame rental cabins were built after the Period of Significance and are considered non-contributing resources for that reason.

Resource No. 133  
Resource Name: Maintenance Building  
Construction Date: 1953  
Status: Non-Contributing Building  
Count: 1

This one-story, frame maintenance building was built after the Period of Significance and is considered a non-contributing resource for that reason.

Resource No. 134, 135  
Resource Name: Staff Residences  
Construction Date: 1953  
Status: Non-Contributing Buildings  
Count: 2

These one-story, frame residences were built after the Period of Significance and are considered non-contributing resources for that reason.

**United States Department of the Interior**  
National Park Service

**National Register of Historic Places**  
**Continuation Sheet**

Section number 7 Page 19

New Deal Resources in Cacapon State Park Historic District
Name of Property Morgan County, WV
County and State New Deal Resources in West Virginia State Parks and Forests
Name of multiple listing (if applicable)

Resource No.136

Resource Name: Cacapon Lodge

Construction Date: 1953

Status: Non-Contributing Building

Count: 1

The Lodge is a low-slung, one-and-a-half-story, side-gabled building. The first floor is clad in stone veneer. The half story is tucked into a series of large, gabled dormers that each provide headspace and fenestration for two adjacent guest rooms. A service wing ell extends to the west framing a circular entrance drive that services a gabled porch at the main entrance. The lodge was built after the Period of Significance and is considered a non-contributing resource for that reason.

Resource No.137

Resource Name: Golf Course

Construction Date: 1973

Status: Non-Contributing site

Count: 1

This 18-hole golf course was designed by Robert Trent Jones. It was built after the Period of Significance and is considered a non-contributing resource for that reason.

Resource No.138, 139

Resource Name: Golf Course Restrooms

Construction Date: ca. 1973

Status: Non-Contributing Buildings

Count: 2

These two, frame, gable-roofed comfort stations are located along the golf course and were built concurrently or shortly after the course itself. They were built after the Period of Significance and are considered non-contributing resources for that reason.

Resource No.140, 141, 142

Resource Name: Picnic Area Restrooms

Construction Date: ca. 1950

Status: Non-Contributing Buildings

Count: 3

These three, frame, gable-roofed comfort stations are located in the picnic area near the lake. They were built after the Period of Significance and are considered non-contributing resources for that reason.

**United States Department of the Interior**  
National Park Service

**National Register of Historic Places**  
**Continuation Sheet**

Section number 7 Page 20

New Deal Resources in Cacapon State Park Historic District
Name of Property Morgan County, WV
County and State New Deal Resources in West Virginia State Parks and Forests
Name of multiple listing (if applicable)

Resource No.143

Resource Name: Lake Snack Bar

Construction Date: ca. 1950

Status: Non-Contributing Building

Count: 1

This frame, one-story snack bar at the lake was built after the Period of Significance and is considered a non-contributing resource for that reason.

Resource No.144, 145

Resource Name: Cabins 30 & 31

Construction Date: ca. 1990

Status: Non-Contributing Buildings

Count: 2

These frame, one-story, gable-roofed rental cabins are handicapped accessible. They were built after the Period of Significance and are considered non-contributing resources for that reason.

Resource No.146

Resource Name: CCC Shelter

Construction Date: 1996

Status: Non-Contributing Structure

Count: 1

Though called the "CCC Shelter" it was not built by the CCC, but in honor of the CCC in 1996. It is a frame, gable-roofed picnic shelter. It was built after the Period of Significance and is considered a non-contributing resource for that reason.

Resource No.147

Resource Name: Golf Club House

Construction Date: ca. 1974

Status: Non-Contributing Building

Count: 1

This frame, gable-roofed Club House was built concurrently or shortly after the course itself. It was built after the Period of Significance and is considered a non-contributing resource for that reason.

Resource No.148

Resource Name: Nature Center

Construction Date: 1999

Returned



**United States Department of the Interior**  
National Park Service

**National Register of Historic Places**  
**Continuation Sheet**

Section number 7 Page 21

New Deal Resources in Cacapon State Park Historic District
Name of Property Morgan County, WV
County and State New Deal Resources in West Virginia State Parks and Forests
Name of multiple listing (if applicable)

Status: Non-Contributing Building  
Count: 1

This frame, gable-roofed Nature Center was built to provide space for natural history displays and interpretation, as well as activities. It was built after the Period of Significance and is considered a non-contributing resource for that reason.

Resource No. 149, 150, 151, 152  
Resource Name: Cardinal Shelter, Bluebird Shelter, Woodthrush Shelter, Nature Center Shelter  
Construction Date: ca 2000  
Status: Non-Contributing Structures  
Count: 4

These frame picnic shelters are interspersed near the Nature Center, lake and picnic area. They were built after the Period of Significance and are considered non-contributing resources for that reason.

Resource No. 153  
Resource Name: Picnic Area Gazebo  
Construction Date: ca 2000  
Status: Non-Contributing Structure  
Count: 1

This frame gazebo was built after the Period of Significance and is considered a non-contributing resource for that reason.

Returned

**United States Department of the Interior**  
National Park Service

**National Register of Historic Places**  
**Continuation Sheet**

Section number 8 Page 22

New Deal Resources in Cacapon State Park Historic District
Name of Property Morgan County, WV
County and State New Deal Resources in West Virginia State Parks and Forests
Name of multiple listing (if applicable)

**Narrative Statement of Significance**

*Cacapon State Park, prior to 1934*

The area around what is now Cacapon State Park is rich in mineral resources including Oriskany sandstone and mineral waters. The name "Cacapon" derives from a native American word meaning "medicine waters" and the region around the park is noted for its warm springs. West Virginia's Game and Fish Commission began to consider a system of state parks as early as 1925 and in 1927 made recommendations to the state legislature for the purchase of specific parcels. The state of West Virginia purchased the land that became Cacapon State Park around 1933. Like most of the land in the area, poor farming practices and clear-cut timbering had left the land degraded, thus it was an inexpensive purchase. Though it is unclear if the initial intent was to develop the land for recreation, plans quickly evolved to create a park with the establishment of Camp Morgan.

*The New Deal era at Cacapon*

As part of the New Deal, President Franklin Delano Roosevelt combined the creation of jobs to spur the economy with programs to invest in public infrastructure across the nation. One focus of these programs was to create parks and recreation resources for the public. While the Civilian Conservation Corps (CCC), created in 1933, had a mission to address flood control, prevent soil erosion, manage forestry, and other broad environmental policies, it also worked to create public recreational assets. The CCC's efforts in Cacapon State Park addressed both environmental and tourism goals.

G. H. Overholt, secretary of the State Conservation Commission, outlined the state/federal partnership in 1935 when delivering a study and request for appropriation to the West Virginia Legislature. "After the state acquires the land the federal government will develop the tract to a certain point, then it will be turned back to the state for maintenance. Without the aid of the federal government we would have a greater burden in developing our scenic spots."<sup>1</sup>

According to Milton Harr, the CCC camp at what is now Cacapon State Park was SP-4, Camp Morgan. The "SP" indicated that the camp was operated on state-owned land under the aegis of the Division of State Parks of the Conservation Commission, later the Division of Parks and Recreation of the West Virginia Department of Nature Resources. Nine of these camps were authorized and eight established including those at what are now Watoga State Park, Lost River State Park, and Babcock State Park.

<sup>1</sup> "Conservation Commission would make State Sportsman's Paradise." *Bluefield Daily Telegraph*, Sun, Jan 13, 1935, Page 1.

**United States Department of the Interior**  
National Park Service

**National Register of Historic Places**  
**Continuation Sheet**

Section number 8 Page 23

New Deal Resources in Cacapon State Park Historic District
Name of Property Morgan County, WV
County and State New Deal Resources in West Virginia State Parks and Forests
Name of multiple listing (if applicable)

Camp Morgan was built by CCC Company 1523 who had been transferred from Camp Little Fork in Pendleton County where they had been working under the U.S. Forest Service in the George Washington National Forest, building roads, fighting fires, and surveying and improving timber stock. Camp Morgan is located in what is now the lower cabin area. The camp was established in October 1934 and was closed between July and October 1941.

A sketch by a CCC supervisor, Paul D. Myers, of the camp is reproduced in Michael Gioulis' 2008 *New Deal Historic Resource Survey* (Figure 20). It shows a road leading west from US 522 which turns south, east and north to create a circuit. Outside of the circuit, to the west, are a blacksmith shop, a truck storage garage, a repair shop, a supply room and a fuel storage building. Within the ring road is a walkway from east to west. North of the walk are a bathhouse and toilets, the foreman quarters, army quarters and a drafting room. South of the walk are four barracks, a parade ground/ballfield and a combination canteen/recreation hall.

The CCC was responsible for building roads, trails, cabins, picnic shelters and other amenities. They built the Old Inn, which was the first lodge in West Virginia's park system. All logs, stone and sand for construction was sourced locally. In 1936, plans for the dam to create Cacapon lake were approved by the state Public Service Commission. In the spring of that year, some of the men at Camp Morgan were sent to Harper's Ferry to assist with flood rehabilitation and develop park areas near the waterfront. Despite this temporary reassignment, in May 1936, an article in *The Charleston Daily Mail* reported that Cacapon State Park was nearly complete.

On June 13, 1937 *The Charleston Daily Mail* published a large article in anticipation of the park opening replete with details about the facility. It reported, "all (12) cabins will have hot and cold running water indoor toilets and large open fireplaces...All cabins are wired for electricity and the current will be turned on at all (of them)."<sup>2</sup> It continued, "In the rental will be provided these things without extra cost: Logs and other wood fuel for the fireplace; sheets, pillowcases and blankets, pots and pans silverware chinaware; towels (tea hand and bath); 50-pound all felt mattresses and covers on coil springs and all heavy furniture such as beds, tables, chest of drawers, rockers, chairs, stoves, etc. All doors and windows are screened. Curtains will be provided."<sup>3</sup>

At that time, visitors who wished to swim could drive to nearby Sleepy Creek though fishing and boating were available onsite. Fish and game were stocked at the park. Horseback riding was not anticipated. The beauty of the area was touted, "The miles of hiking and nature trails and motor roads leading to unparalleled scenic views offer an added healthful diversion."<sup>4</sup>

<sup>2</sup> "State-owned Cabins may be Rented by Tourists." *The Charleston Daily Mail*, Sun, Jun 13, 1937, Page 32.

<sup>3</sup> IBID.

<sup>4</sup> IBID.

**United States Department of the Interior**  
National Park Service

**National Register of Historic Places**  
**Continuation Sheet**

Section number 8 Page 24

New Deal Resources in Cacapon State Park Historic District
Name of Property Morgan County, WV
County and State New Deal Resources in West Virginia State Parks and Forests
Name of multiple listing (if applicable)

The article's description of the many merits of the park concluded, "The many attractions and delightful physical features making these areas so attractive are not being listed in this issue for lack of space."<sup>5</sup>

The article advised readers that work at Cacapon and other parks was ongoing. "Construction by CCC enrollees in further developing the parks and in landscaping and improving various facilities already constructed will continue, not only through this summer, but probably for several summers to come. The parks are not a finished product like a brightly painted new toy, but sufficient facilities are complete so that the (conservation) commission feels the citizens of the state should be given the use of these areas in so far as possible."<sup>6</sup>

Cacapon and several other parks opened on July 1, 1937. As with other parks it was noted that "most of the cabins in the parks were constructed with federal funds and it was announced earlier this month that the men who supervised the federal projects had been retained as supervisors of the parks."<sup>7</sup> In the case of Cacapon, Lynn Wilson was appointed to head the park.

Camp Morgan closed in 1941 and was one of the longest lasting CCC camps in the West Virginia system.

*Cacapon State Park in the post-New Deal era*

Cacapon State Park has continued to be a lynchpin of the state park system and is referred to as the "Emerald of the Eastern Panhandle." Perhaps its proximity to other attractions such as Berkeley Springs or because of ease of access from Virginia, Maryland, Pennsylvania and the metropolitan Washington D.C. area, it is often promoted and touted as representative of West Virginia's park system.

A 1953 article by John Nall in the *Beckley Post-Herald*, entitled "Cacapon State Park now Favorite Vacation Spot for People of Four States," provides a good description of the park in its third decade.

The first view of the park is one of rolling meadows with a mixed hardwood and pine forest climbing to a long knife-edge mountain top. Settling in a clean, open forest, the entrance to Cacapon is considered one of the most attractive in the east. A short distance from this is Cacapon's beautiful log inn, nestled in the edge of the forest, near the open meadows. With a lounging section dominated by a native stone fireplace and with an excellent pine-paneled dining room, the inn is almost as popular for bridge as it is for eating. And several guests, who prefer rooms to cabins, can be accommodated on the second floor.

<sup>5</sup> IBID.

<sup>6</sup> IBID.

<sup>7</sup> "Directors of Parks Named," *The Charleston Daily Mail*, Fri, Jun 18, 1937, Page 7.

**United States Department of the Interior**  
 National Park Service

**National Register of Historic Places**  
**Continuation Sheet**

Section number 8 Page 25

New Deal Resources in Cacapon State Park Historic District
Name of Property Morgan County, WV
County and State New Deal Resources in West Virginia State Parks and Forests
Name of multiple listing (if applicable)

Rustic cabins constructed of native logs but furnished with all modern facilities, are spread along the side of sprawling Cacapon mountain, situated with a lot of forest between each unit, the cabins offer real privacy...

One of the most appealing features of the cabins is the huge stone fireplace. After a day in the autumn sun, a day well mixed with archery, hiking the fall-painted trails, and perhaps climaxed with rowing and fishing, the finishing touch is a relaxed group around the blazing fireplace.

Within easy walking distance of the inn, Cacapon Lake is six acres of very clear spring water. Fully developed for swimming, the lower end of the lake features a native stone and log bathhouse, diving towers, and a broad expanse of white sand.

The picnic areas are well spaced in the forest and from these many scenic views stretch through the scattered oaks and across the lake to the dam and beach.

Ranging sharply from 825 feet to 2,300 feet Cacapon Park has both autoroads and foot trails that lead to many scenic overlooks.

The many well-kept hiking trail that wind throughout the park...will provide an abundance of fall color...<sup>8</sup>

Improvements have continued at Cacapon. In 1951 newspaper reported on plans for the construction of housing for rangers and the assistant superintendent. In 1955 the state explored new sources of funding for improvement. Newspapers reported that "In a precedent setting step, \$690,00 of revenue bonds were sold this week...to finance a 50-room lodge, 11 new cabins, and other projects at Cacapon."<sup>9</sup>The new lodge would have rooms, a dining room, a lobby, a lounge and recreation areas. The 11 new cabins would bring the total number to fifty. Conservation director Carl J. Johnson noted that the initial bonds issue was earmarked for Cacapon, "because that is the only park on which we have consistently been making some money."<sup>10</sup> Plans were also developed at this point for a golf driving range and putting green

In June of 1956, Governor William C. Marland dedicated the new lodge and 11 deluxe cabins as part of a million-dollar expansion project. Newspaper articles covering the dedication cite tourism revenue and the need for expanded faculties to handle demand.

In 1973 the park added an 18- hole, Robert Trent Jones, Sr. (1906-2000) designed golf course. The nature center was added in the 1990s with the support of the nonprofit Cacapon Resort State Park Foundation. The

<sup>8</sup> John Nall, "Cacapon State Park now Favorite Vacation Spot for People of Four States," *Beckley Post-Herald*, Mon, Oct 5, 1953, Page 10.

<sup>9</sup> "Improvement Planned for Bluestone, Other State Parks," *Beckley Post-Herald -The Raleigh Register*, Sun, Jan 9, 1955, Page 10.

<sup>10</sup> IBID.

**United States Department of the Interior**  
National Park Service

**National Register of Historic Places**  
**Continuation Sheet**

Section number 8 Page 26

New Deal Resources in Cacapon State Park Historic District
Name of Property Morgan County, WV
County and State New Deal Resources in West Virginia State Parks and Forests
Name of multiple listing (if applicable)

history of the park and its association with the CCC is noted in a number of markers and plaques within the park.

*Significance and Integrity*

The Cacapon State Park historic district is associated with all four of the historic contexts described in the New Deal Resources in West Virginia State Parks and Forests Multiple Property Listing. Cacapon is significant for its association with State Park and Forest Development in West Virginia, 1933-1942 and the areas of significance of Conservation and Entertainment/Recreation. The state of West Virginia acquired the land for Cacapon State Park in 1933. CCC work on the site addressed recreational and conservation values including the construction of cabins and picnic areas, Cacapon lake, the Old Inn, bridges and stream dams and conservation such as fire management.

Cacapon State Park is significant for its association with New Deal Federal Relief Programs in West Virginia State Parks and Forests from 1933 to 1942 in the areas of Politics/Government and Social History. The CCC provided job training, employment, and income to participants during the Great Depression. Their work at Cacapon and elsewhere created public infrastructure including natural conservation projects, forestry programs, fire protection improvements, transportation resources through roads and trails, and recreational facilities. These investments not only served the CCC members and the public during the Depression but have continued to serve their communities and the nation at large to this day.

Cacapon's rustic style resources make it significant for its association with Rustic Style Architecture in West Virginia State Parks and Forests, 1933-1942 in the area of Architecture. Major features including the cabins, picnic shelters, bath house, and Old Inn are excellent examples of rustic "parkitecture" while the supply house, superintendent's residence and other service buildings exhibit the features of a stripped-down utilitarian version of the rustic aesthetic. Both promote the use of natural, local materials such as wood and stone, often roughly finished.

Cacapon State Park's overall landscape plan makes it significant under Landscape Design and Landscape Management in West Virginia State Parks and Forests, 1933-1942. Site plans designed with assistance of the National Park Service show thoughtful placement of buildings respecting topography and use of rough natural materials allowed buildings and structures to be unobtrusive and not detract from their natural setting and appearance, providing visual harmony. The continued management of the natural areas since the New Deal era reinforces both integrity and significance.

The New Deal Resources in Cacapon State Forest Historic District retain integrity of location, design, setting, workmanship, feeling and association. Though some resources have had alterations of materials, the work has been done sensitively and the changes do not the impair their integrity to the extent that they are no longer National Register eligible.

**United States Department of the Interior**  
National Park Service

**National Register of Historic Places**  
**Continuation Sheet**

Section number 9 Page 27

New Deal Resources in Cacapon State Park Historic District
Name of Property Morgan County, WV
County and State New Deal Resources in West Virginia State Parks and Forests
Name of multiple listing (if applicable)

**BIBLIOGRAPHY**

- "Beckley Area has many Scenic Wonders." *Beckley Post-Herald*, Sat, Aug 26, 1950.
- "Cacapon State Park Dam Plan Approved." *The Charleston Daily Mail*, Sun, Feb 16, 1936.
- "CCC Men to work at Harpers Ferry." *The Charleston Daily Mail*, Sun, Apr 5, 1936.
- "Conservation Commission would make State Sportsman's Paradise." *Bluefield Daily Telegraph*, Sun, Jan 13, 1935.
- "Directors of Parks Named." *The Charleston Daily Mail*, Fri, Jun 18, 1937.
- "Five Parks in State Pushed." *The Charleston Daily Mail*, Mon, May 4, 1936.
- Gioulis, Michael, Historic Preservation Consultant. *New Deal Historic Resource Survey*. Prepared for the West Virginia Division of Culture and History, Charleston, West Virginia. 2008.
- Harr, Milton *The C.C.C. Camps in West Virginia: A Record of the Civilian Conservation Corps in the Mountain State, 1933-1942*. Milton Harr: Charleston, West Virginia. 1992.
- "Improvement Planned for Bluestone, Other State Parks." *Beckley Post-Herald - The Raleigh Register*, Sun, Jan 9, 1955. Page 10.
- "Marland Dedicates Cacapon Park Lodge." *Beckley Post-Herald - The Raleigh Register*. Sun, Jul 1, 1956.
- Nall, John. "Cacapon State Park Now Favorite Vacation Spot for People of Four States." *Beckley Post-Herald* Mon, Oct 5, 1953.
- "Opening of State Parks July 1 Will Attract Hundreds." *The Charleston Daily Mail*, Sun, Jun 27, 1937.
- "State-owned Cabins may be Rented by Tourists." *The Charleston Daily Mail*, Sun, Jun 13, 1937.
- "State Parks Offer Good Spots for Summer Vacation." *Beckley Post-Herald*, Wed, Feb 8, 1956.
- Sweeten, Lena L. New Deal Resources in West Virginia State Parks and Forests Multiple Property Documentation Form. Prepared for West Virginia Division of Culture and History, Charleston, WV. 2010
- "West Virginia Well Supplied." *Bluefield Daily Telegraph*, Sat, Aug 21, 1937.

**United States Department of the Interior**  
National Park Service

**National Register of Historic Places**  
**Continuation Sheet**

Section number 10 Page 28

New Deal Resources in Cacapon State Park Historic District
Name of Property Morgan County, WV
County and State New Deal Resources in West Virginia State Parks and Forests
Name of multiple listing (if applicable)

---

**VERBAL BOUNDARY DESCRIPTION**

The boundary of New Deal Resources in Cacapon State Park Historic District is shown as the purple area on the accompanying map entitled "Cacapon State Park".

**BOUNDARY JUSTIFICATION**

The historic district boundary encompasses the entirety of Cacapon State Park, which was established during the New Deal period. The extant cultural and managed natural resources have continued with integrity since that period.

Returned



United States Department of the Interior  
National Park Service

National Register of Historic Places  
Continuation Sheet

Section number Figures Page 29

New Deal Resources in Cacapon State Park  
Historic District

Name of Property  
Morgan County, WV

County and State  
New Deal Resources in West Virginia State Parks  
and Forests

Name of multiple listing (if applicable)

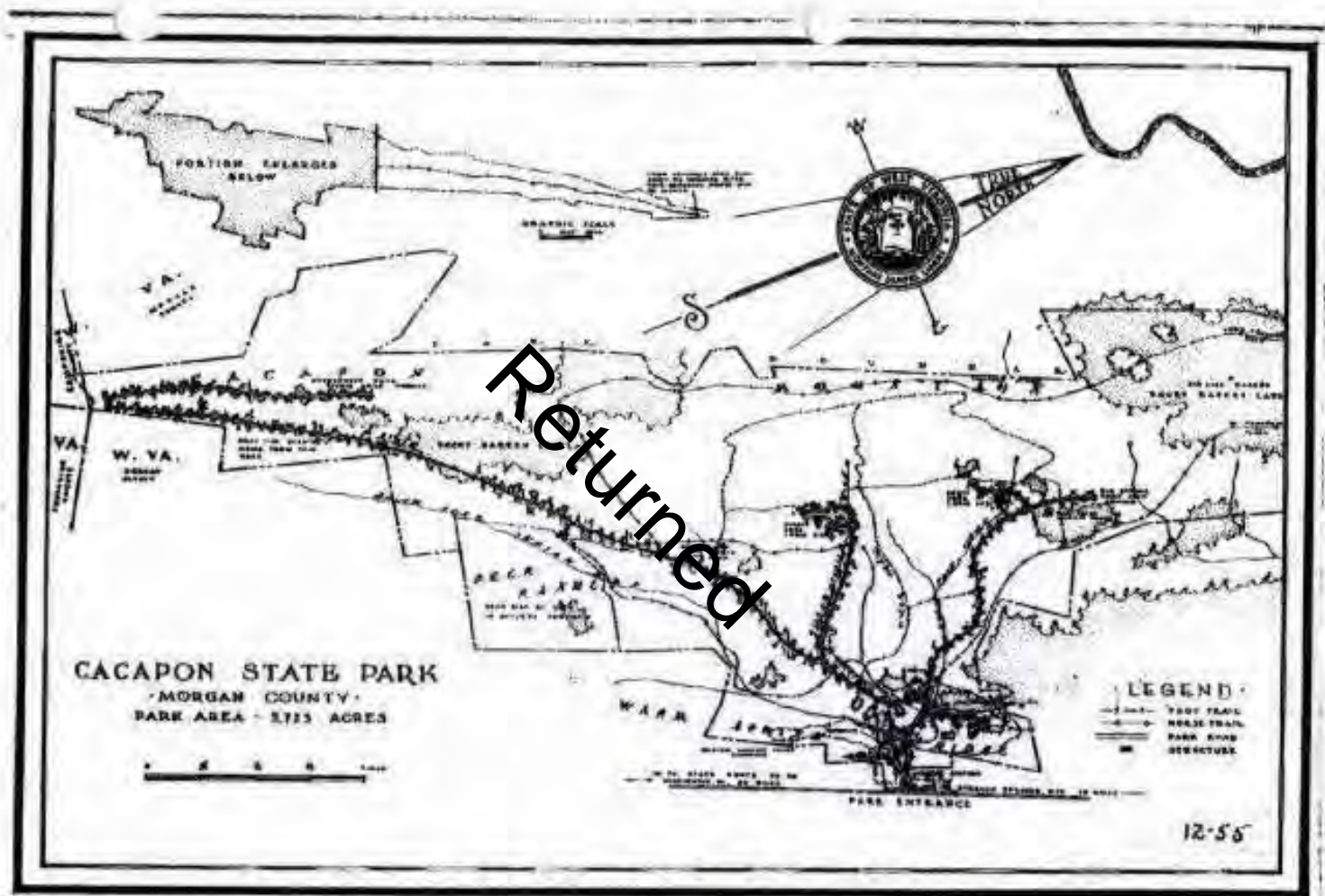

Figure 1: *Cacapon State Park* (United States Department of the Interior National Park Service Cooperating with West Virginia Conservation Commission). 1955.

United States Department of the Interior  
National Park Service

National Register of Historic Places  
Continuation Sheet

Section number            Figures Page 30

New Deal Resources in Cacapon State Park Historic District
Name of Property
Morgan County, WV
County and State
New Deal Resources in West Virginia State Parks and Forests
Name of multiple listing (if applicable)

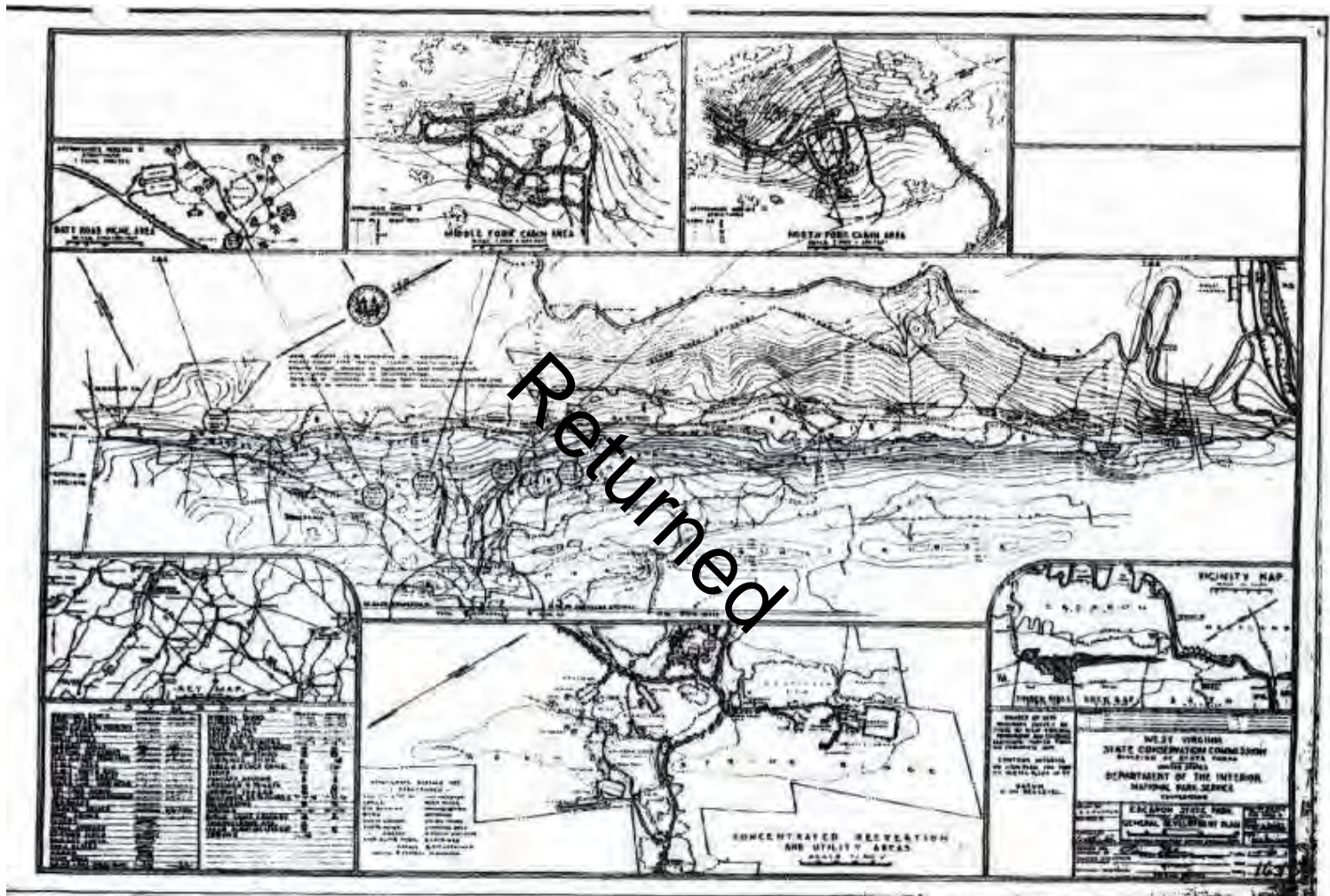

Figure 2: *Cacapon State Park General Development Plan* (United States Department of the Interior National Park Service Cooperating with West Virginia Conservation Commission). nd.

United States Department of the Interior  
National Park Service

National Register of Historic Places  
Continuation Sheet

Section number        Figures Page        31

New Deal Resources in Cacapon State Park Historic District
Name of Property Morgan County, WV
County and State New Deal Resources in West Virginia State Parks and Forests
Name of multiple listing (if applicable)

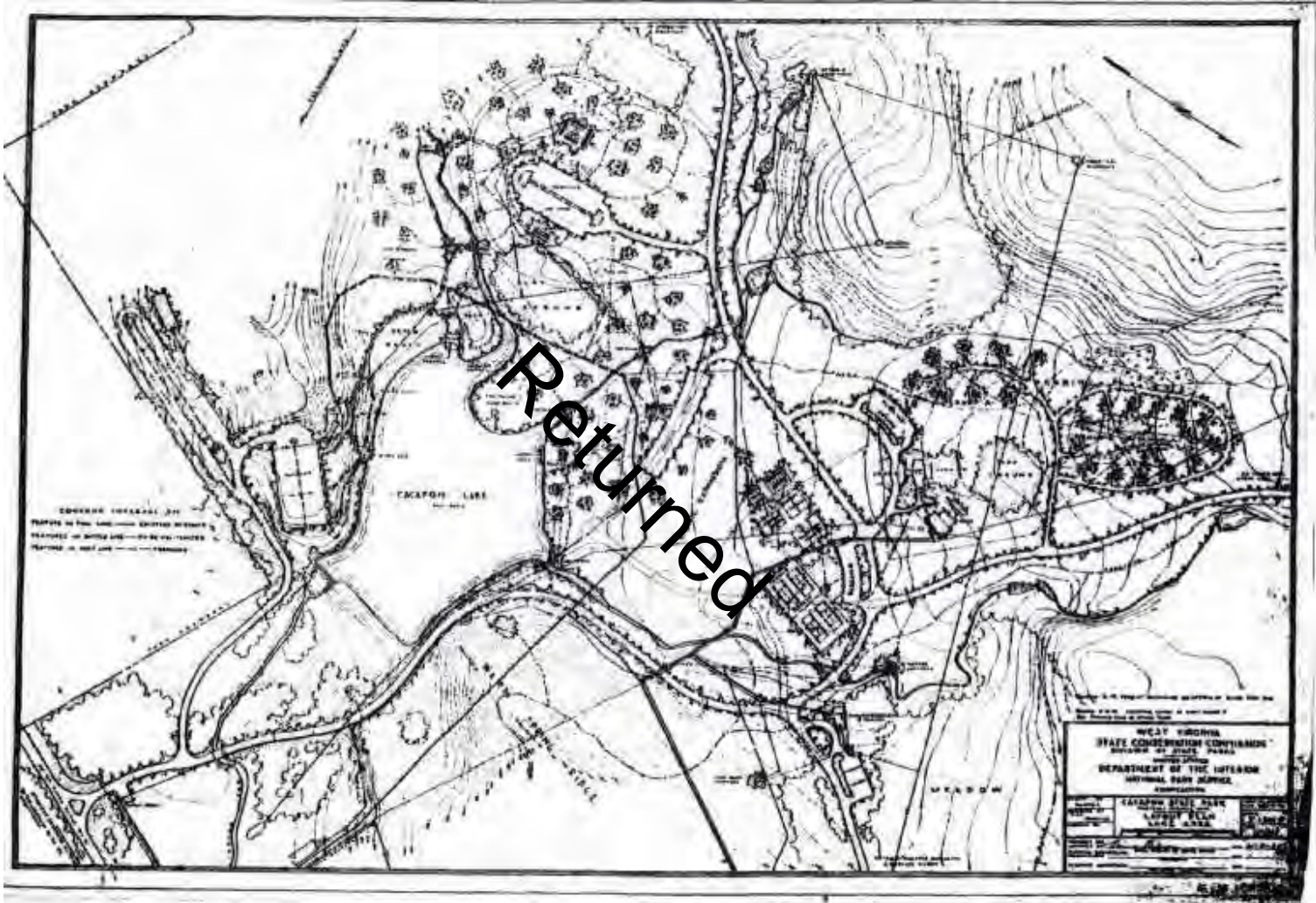

Figure 3: *Cacapon State Park Lake Plan* (United States Department of the Interior National Park Service Cooperating with West Virginia Conservation Commission). nd

United States Department of the Interior  
National Park Service

National Register of Historic Places  
Continuation Sheet

Section number        Figures        Page        32

New Deal Resources in Cacapon State Park Historic District
Name of Property Morgan County, WV
County and State New Deal Resources in West Virginia State Parks and Forests
Name of multiple listing (if applicable)

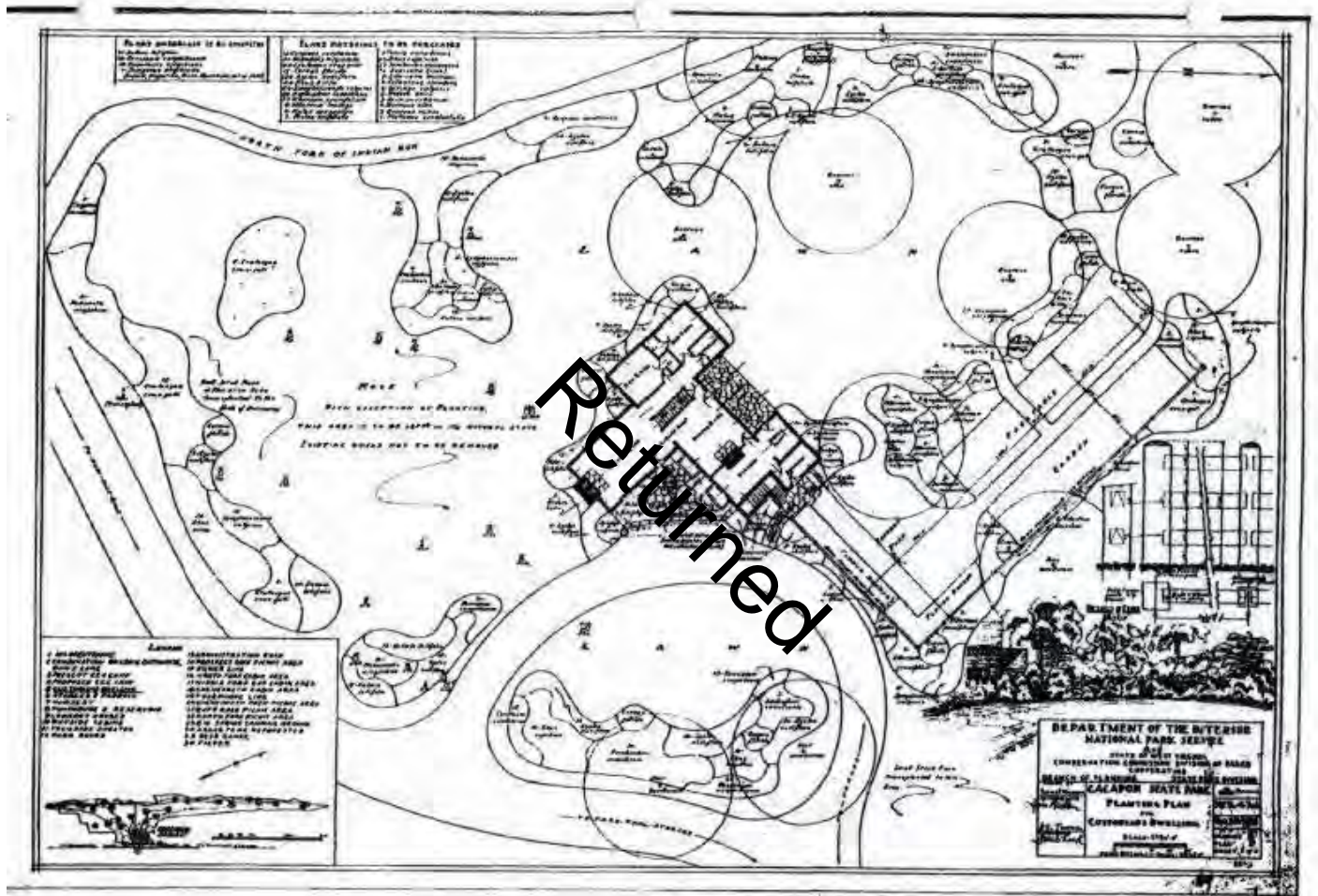

Figure 4: *Cacapon State Park Planting Plan for Custodians Dwelling* (United States Department of the Interior National Park Service Cooperating with West Virginia Conservation Commission). nd.

**United States Department of the Interior**  
National Park Service

**National Register of Historic Places**  
**Continuation Sheet**

Section number          **Figures**          Page          **33**

New Deal Resources in Cacapon State Park  
Historic District

Name of Property  
Morgan County, WV

County and State  
New Deal Resources in West Virginia State Parks  
and Forests

Name of multiple listing (if applicable)

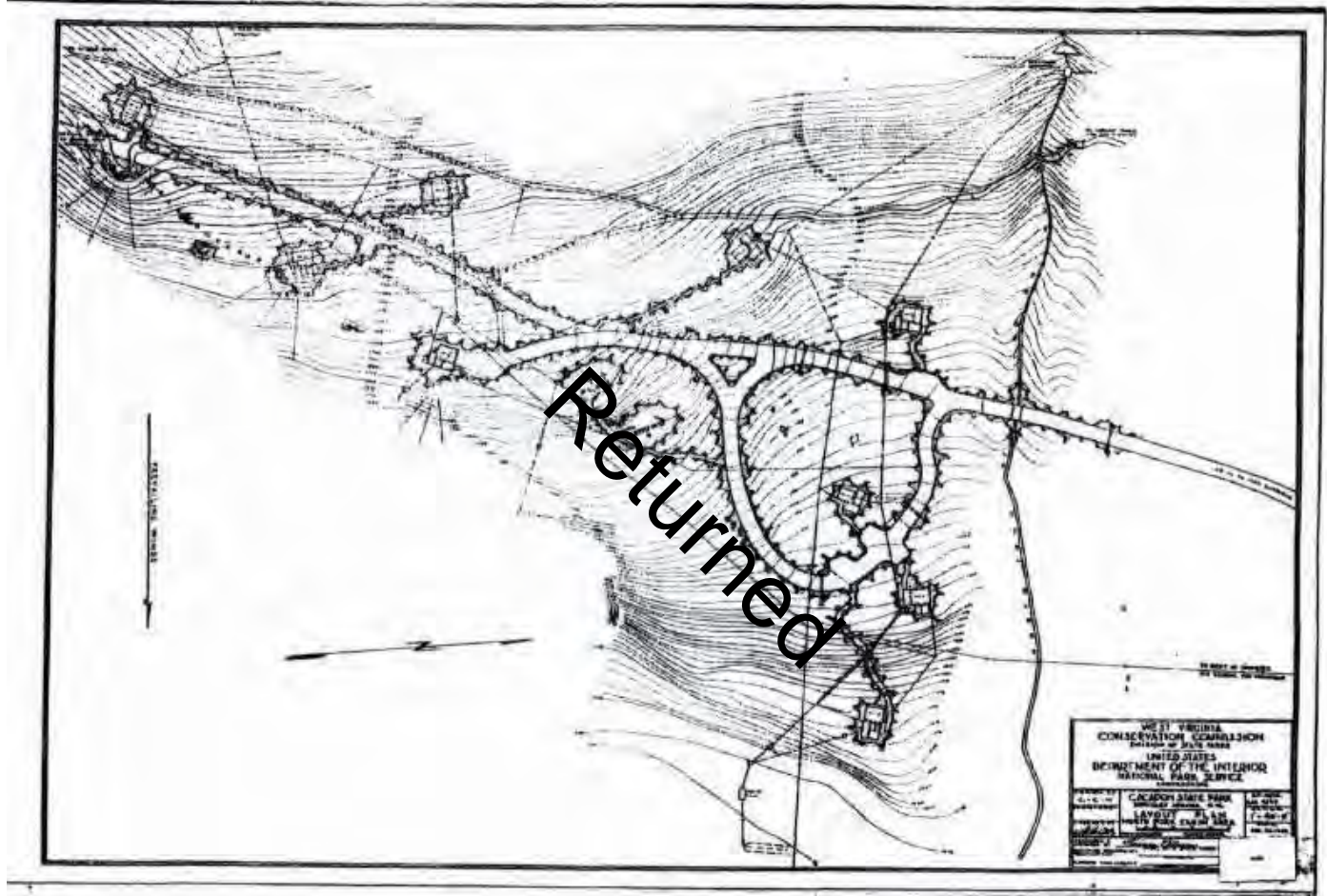

Figure 5: *Cacapon State Park Layout Plan North Fork Cabin Area* (United States Department of the Interior National Park Service Cooperating with West Virginia Conservation Commission). nd.

United States Department of the Interior  
National Park Service

National Register of Historic Places  
Continuation Sheet

Section number        Figures Page        34

New Deal Resources in Cacapon State Park Historic District
Name of Property Morgan County, WV
County and State New Deal Resources in West Virginia State Parks and Forests
Name of multiple listing (if applicable)

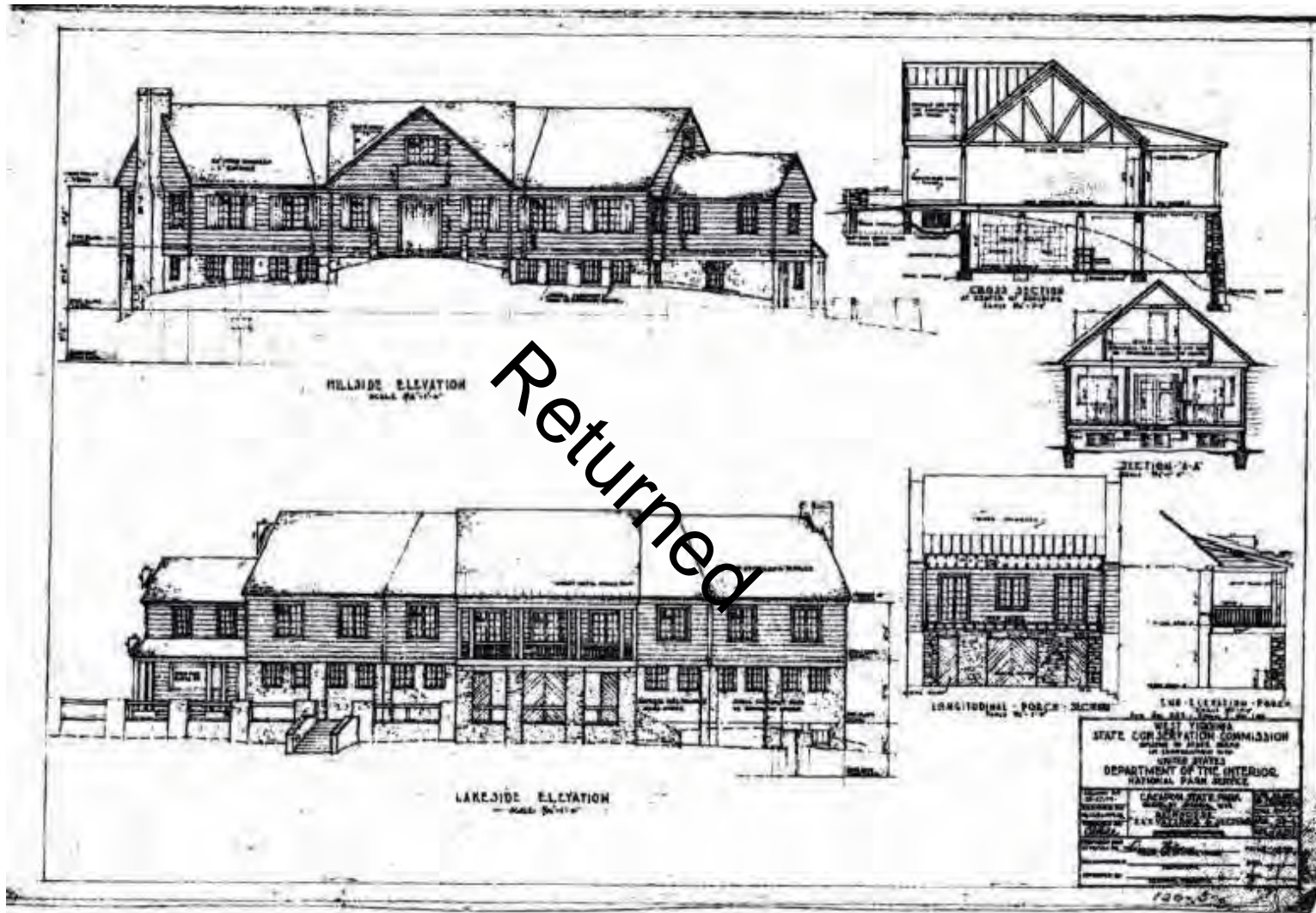

Figure 6: *Cacapon State Park Bathhouse Elevations and Sections* (United States Department of the Interior National Park Service Cooperating with West Virginia Conservation Commission). nd.

United States Department of the Interior  
National Park Service

National Register of Historic Places  
Continuation Sheet

Section number        Figures        Page        35

New Deal Resources in Cacapon State Park Historic District
Name of Property Morgan County, WV
County and State New Deal Resources in West Virginia State Parks and Forests
Name of multiple listing (if applicable)

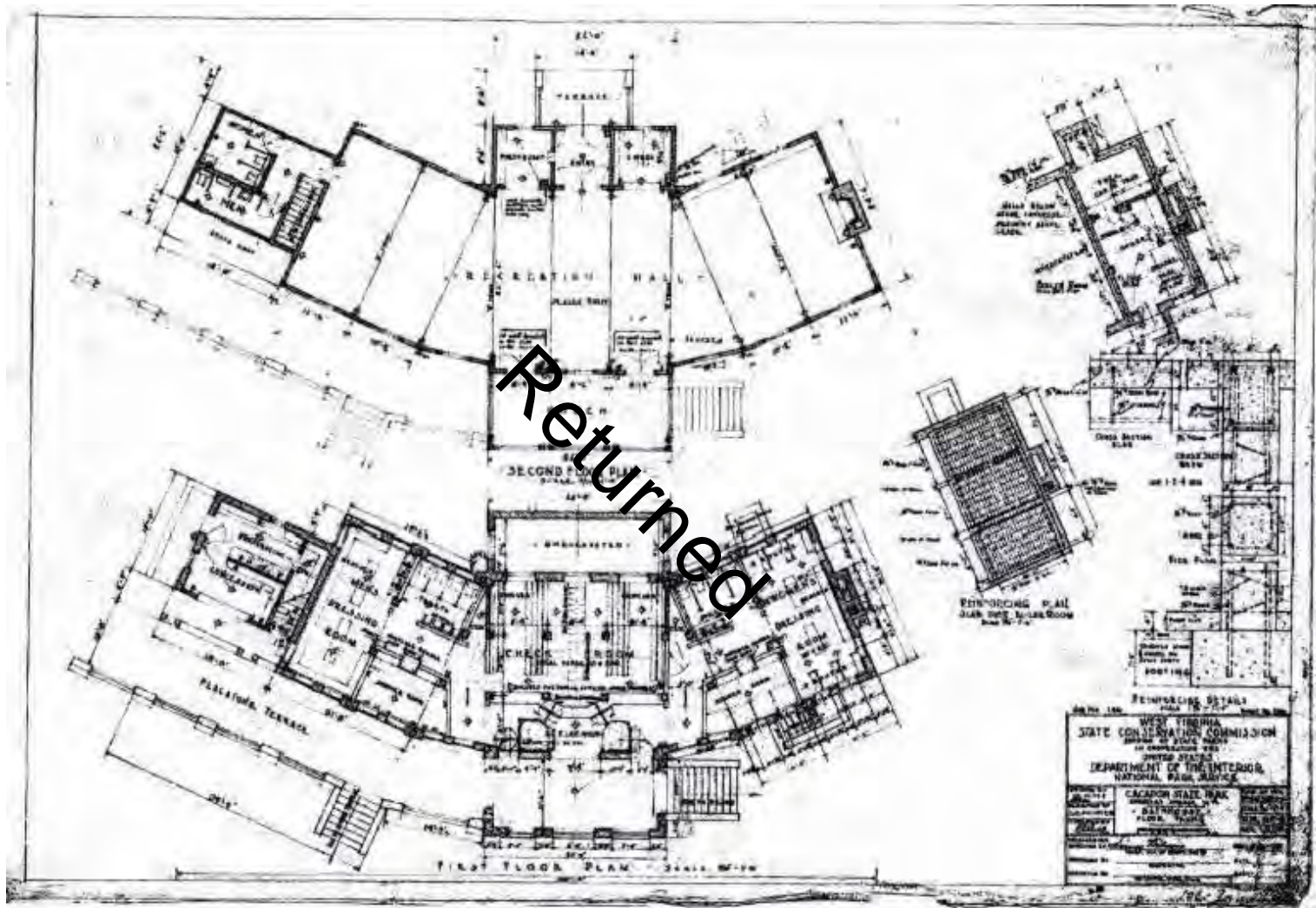

Figure 7: *Cacapon State Park Bathhouse Floor Plans* (United States Department of the Interior National Park Service Cooperating with West Virginia Conservation Commission). nd.

United States Department of the Interior  
National Park Service

National Register of Historic Places  
Continuation Sheet

Section number        Figures        Page        36

New Deal Resources in Cacapon State Park Historic District
Name of Property Morgan County, WV
County and State New Deal Resources in West Virginia State Parks and Forests
Name of multiple listing (if applicable)

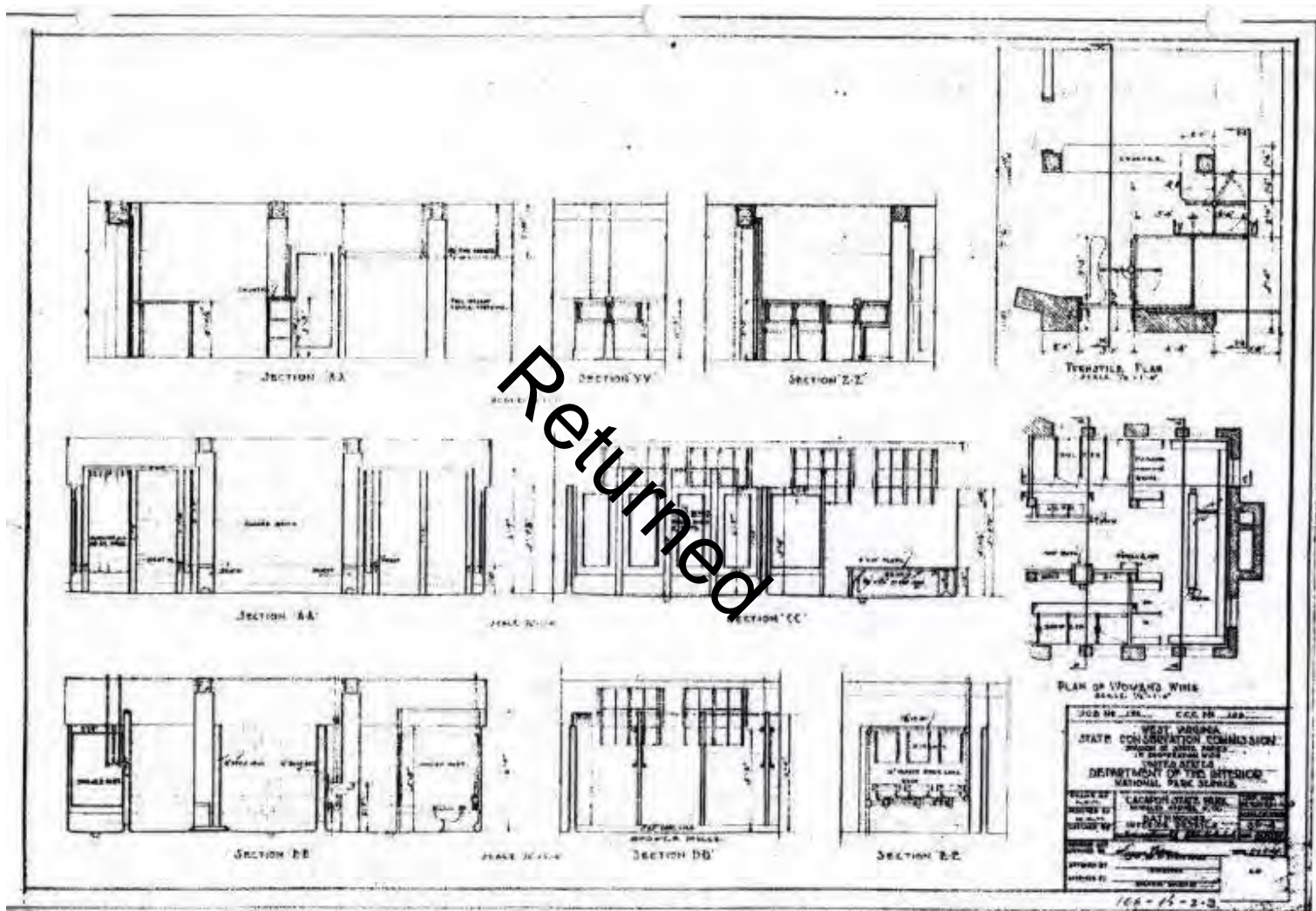

Figure 8: *Cacapon State Park Bathhouse Interior Details* (United States Department of the Interior National Park Service Cooperating with West Virginia Conservation Commission). nd.



United States Department of the Interior  
National Park Service

National Register of Historic Places  
Continuation Sheet

Section number            Figures Page            37

New Deal Resources in Cacapon State Park Historic District
Name of Property Morgan County, WV
County and State New Deal Resources in West Virginia State Parks and Forests
Name of multiple listing (if applicable)

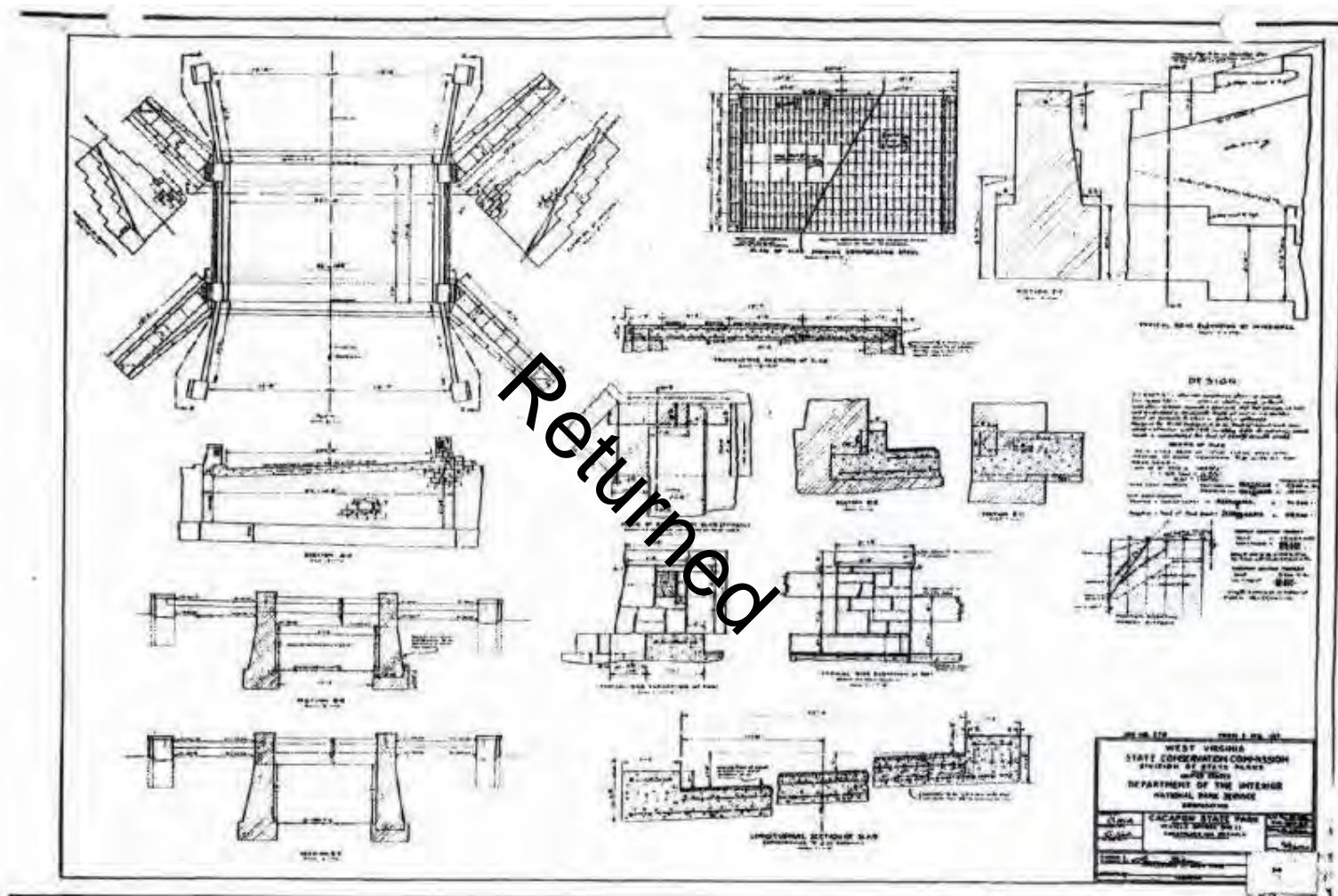

Figure 9: *Cacapon State Park Vehicle Bridge* (United States Department of the Interior National Park Service Cooperating with West Virginia Conservation Commission). nd.

United States Department of the Interior  
National Park Service

National Register of Historic Places  
Continuation Sheet

Section number        Figures Page        38

New Deal Resources in Cacapon State Park Historic District
Name of Property Morgan County, WV
County and State New Deal Resources in West Virginia State Parks and Forests
Name of multiple listing (if applicable)

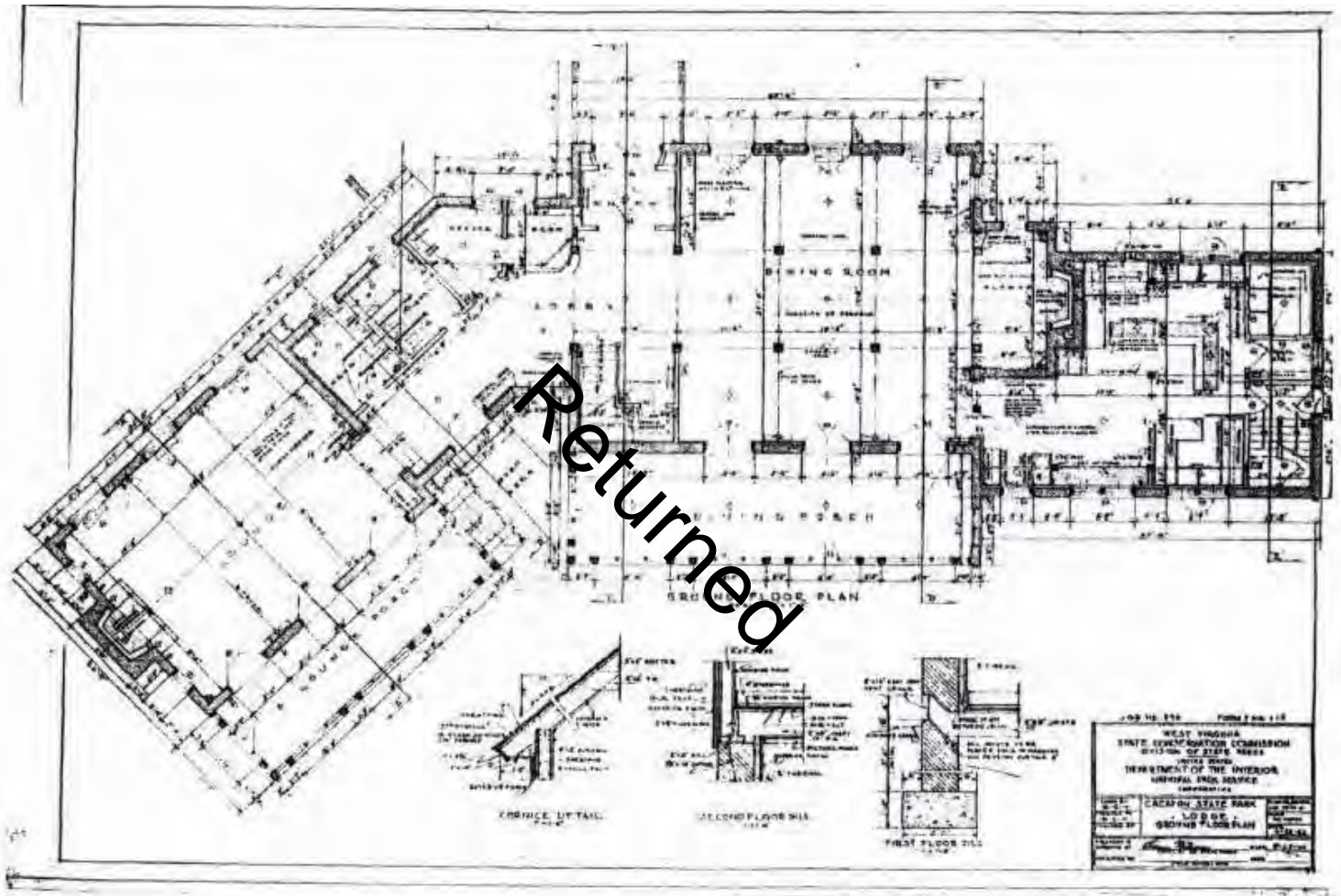

Figure 10: *Cacapon State Park Lodge Ground Floor Plan* (United States Department of the Interior National Park Service Cooperating with West Virginia Conservation Commission). nd.

United States Department of the Interior  
National Park Service

National Register of Historic Places  
Continuation Sheet

Section number        Figures Page        39

New Deal Resources in Cacapon State Park Historic District
Name of Property Morgan County, WV
County and State New Deal Resources in West Virginia State Parks and Forests
Name of multiple listing (if applicable)



Figure 11: *Cacapon State Park Lodge Elevations* (United States Department of the Interior National Park Service Cooperating with West Virginia Conservation Commission). nd.

**United States Department of the Interior**  
National Park Service

**National Register of Historic Places**  
**Continuation Sheet**

Section number      **Figures**      Page      **40**

New Deal Resources in Cacapon State Park Historic District
Name of Property Morgan County, WV
County and State New Deal Resources in West Virginia State Parks and Forests
Name of multiple listing (if applicable)

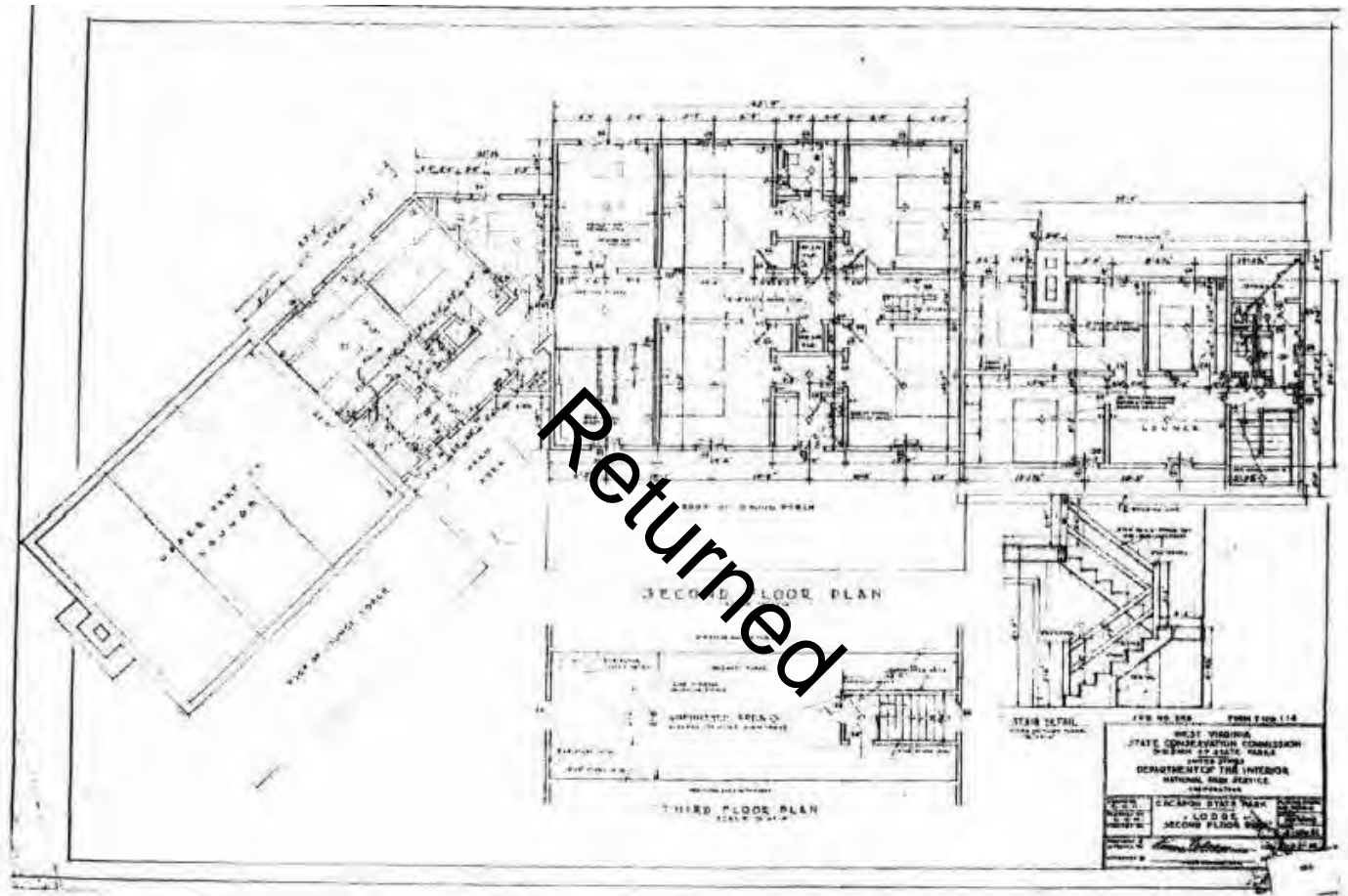

Figure 12: *Cacapon State Park Lodge Second Floor Plan* (United States Department of the Interior National Park Service Cooperating with West Virginia Conservation Commission). nd.

United States Department of the Interior  
National Park Service

National Register of Historic Places  
Continuation Sheet

Section number            Figures            Page            41

New Deal Resources in Cacapon State Park Historic District
Name of Property Morgan County, WV
County and State New Deal Resources in West Virginia State Parks and Forests
Name of multiple listing (if applicable)

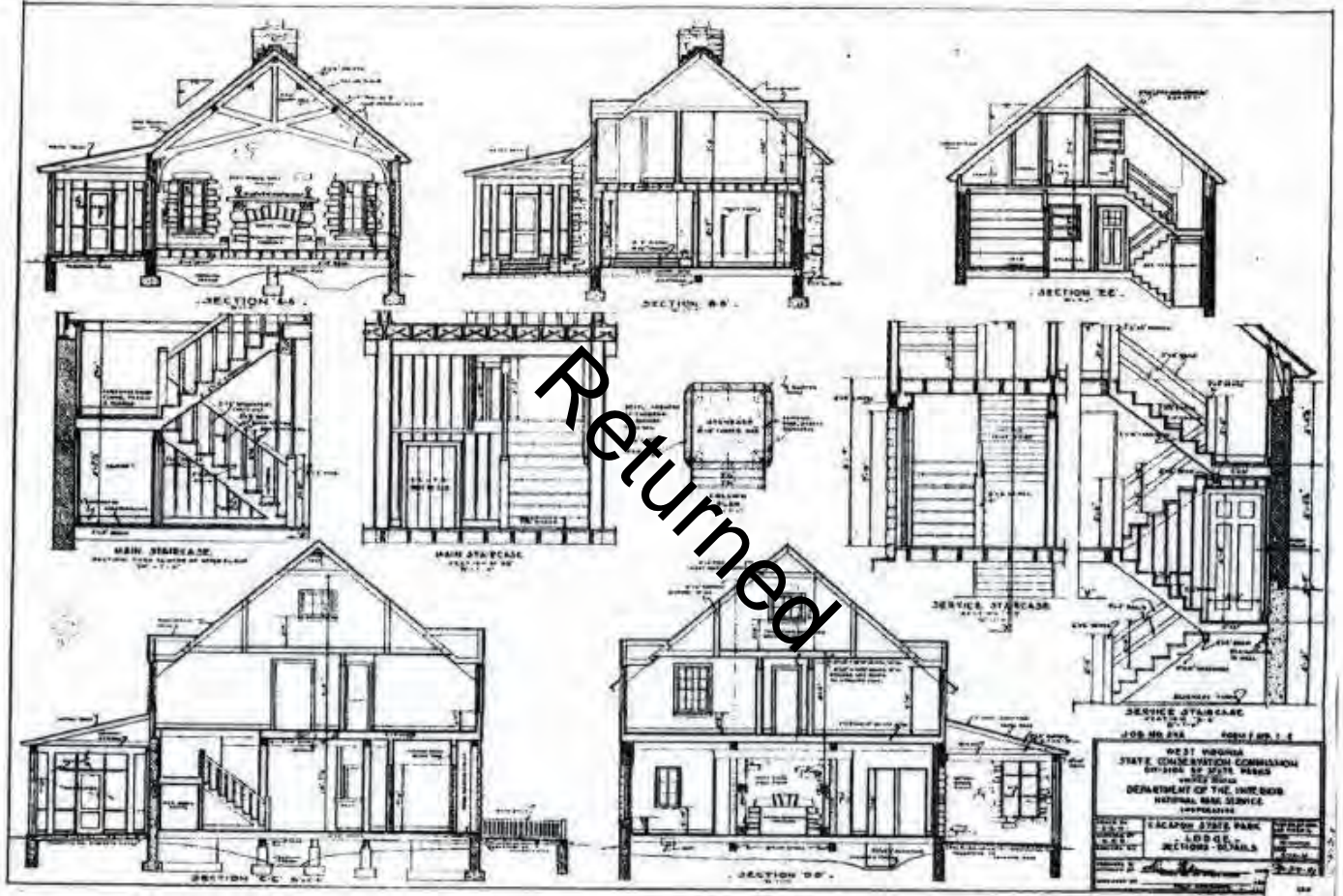

Figure 13: *Cacapon State Park Lodge Sections Details* (United States Department of the Interior National Park Service Cooperating with West Virginia Conservation Commission). nd.

United States Department of the Interior  
National Park Service

National Register of Historic Places  
Continuation Sheet

Section number            Figures Page            42

New Deal Resources in Cacapon State Park Historic District
Name of Property Morgan County, WV
County and State New Deal Resources in West Virginia State Parks and Forests
Name of multiple listing (if applicable)

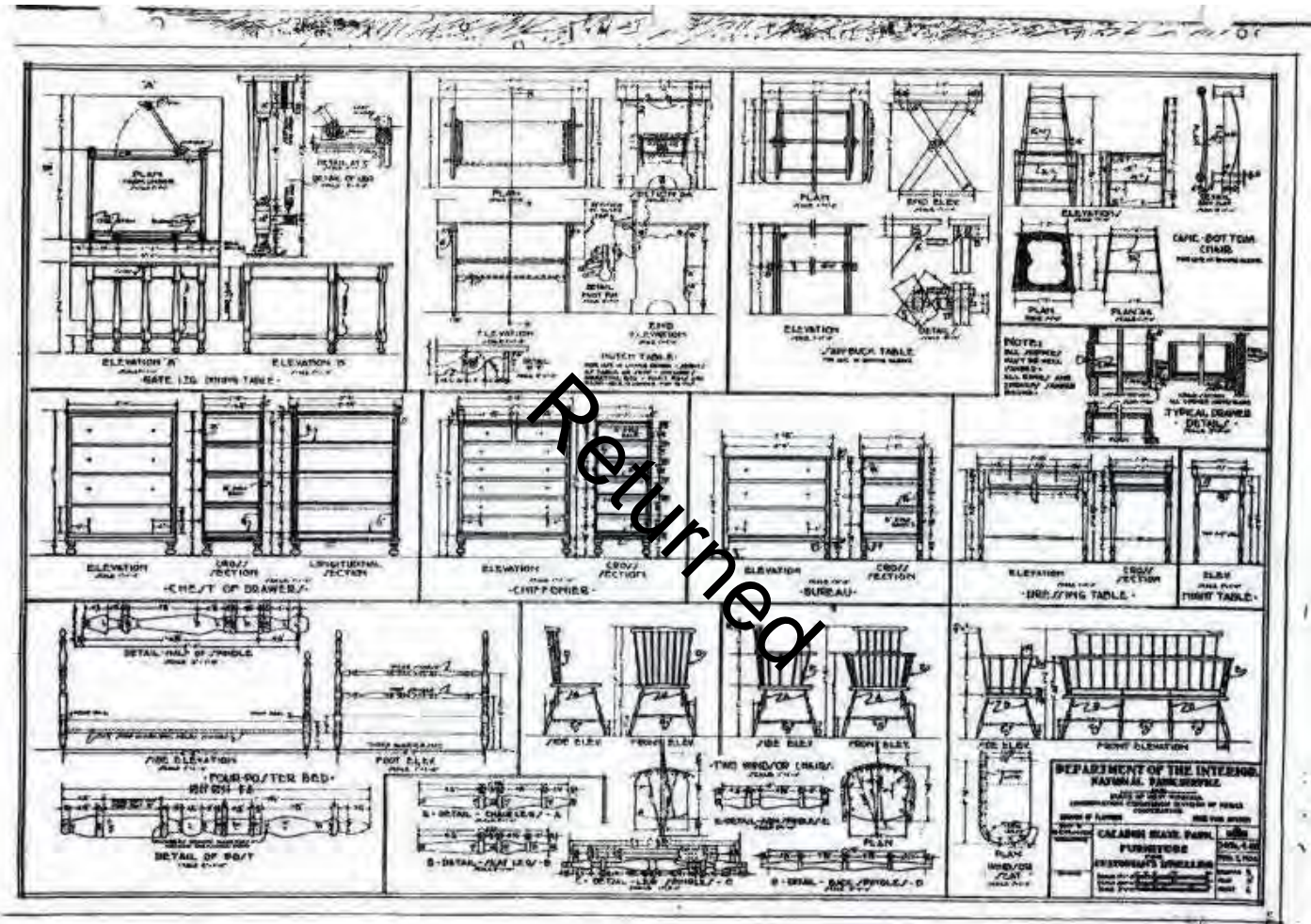

Figure 14: Cacapon State Park Furniture for Custodian's Dwelling (United States Department of the Interior National Park Service Cooperating with West Virginia Conservation Commission). nd.

United States Department of the Interior  
National Park Service

National Register of Historic Places  
Continuation Sheet

Section number        Figures        Page        43

New Deal Resources in Cacapon State Park Historic District
Name of Property Morgan County, WV
County and State New Deal Resources in West Virginia State Parks and Forests
Name of multiple listing (if applicable)

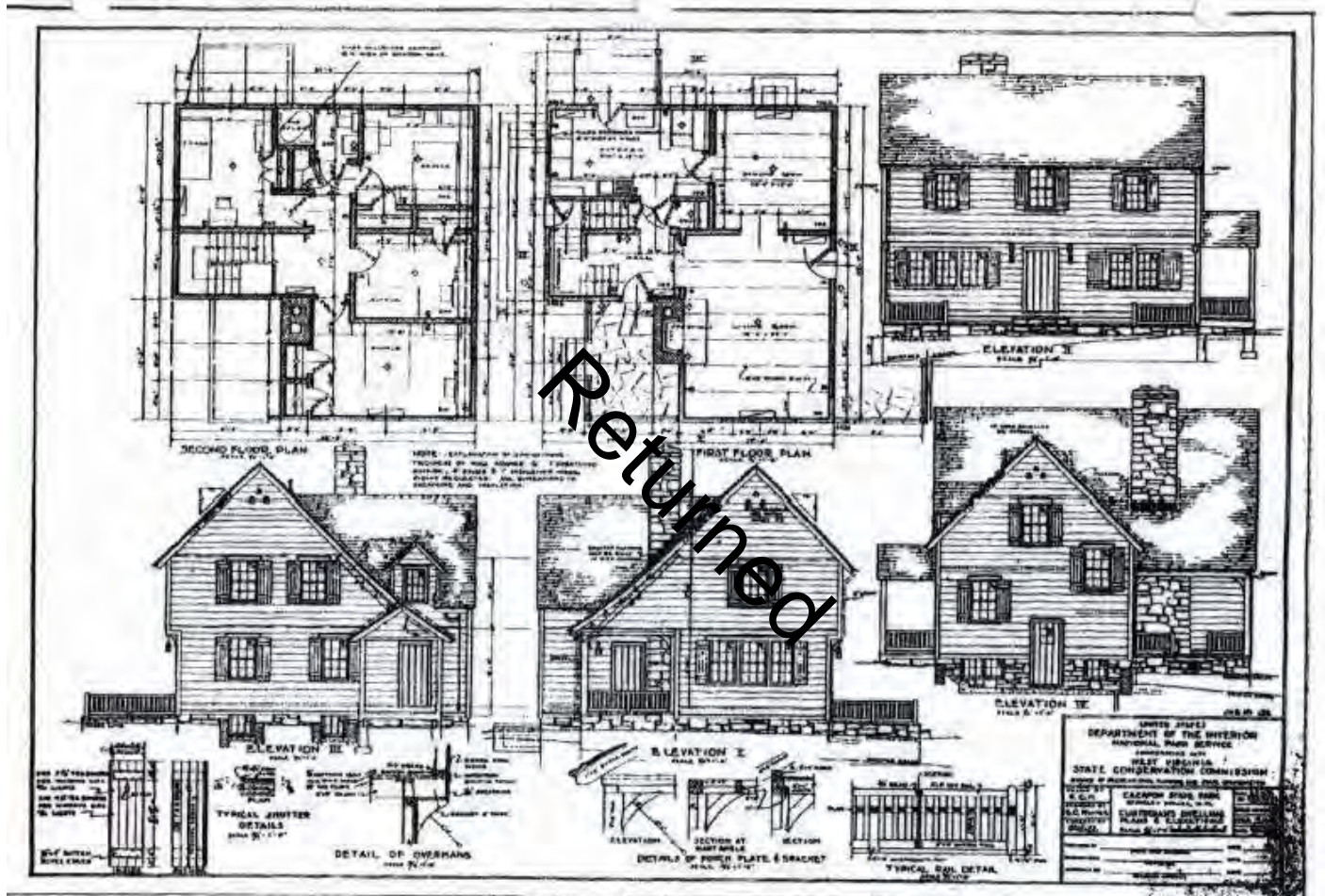

Figure 15: Cacapon State Park Custodian's Dwelling Plans & Elevations (United States Department of the Interior National Park Service Cooperating with West Virginia Conservation Commission). nd.

United States Department of the Interior  
National Park Service

National Register of Historic Places  
Continuation Sheet

Section number      Figures      Page     44    

New Deal Resources in Cacapon State Park Historic District
Name of Property Morgan County, WV
County and State New Deal Resources in West Virginia State Parks and Forests
Name of multiple listing (if applicable)

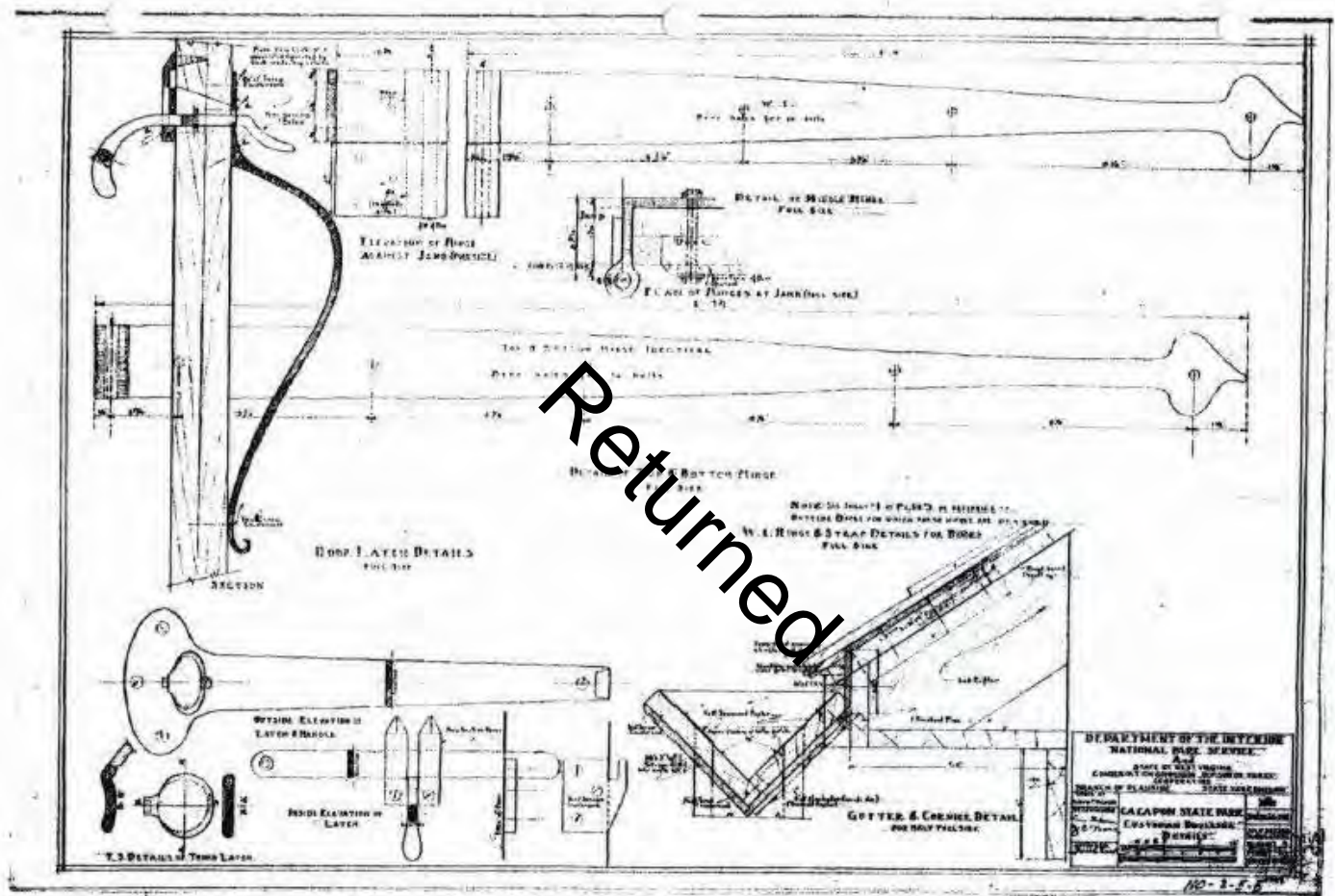

Figure 16: *Cacapon State Park Custodian's Dwelling Details* (United States Department of the Interior National Park Service Cooperating with West Virginia Conservation Commission). nd.



United States Department of the Interior  
National Park Service

National Register of Historic Places  
Continuation Sheet

Section number            Figures            Page            45

New Deal Resources in Cacapon State Park Historic District
Name of Property Morgan County, WV
County and State New Deal Resources in West Virginia State Parks and Forests
Name of multiple listing (if applicable)



Figure 17: *Cacapon State Park Cabins* (United States Department of the Interior National Park Service Cooperating with West Virginia Conservation Commission). nd.

United States Department of the Interior  
National Park Service

National Register of Historic Places  
Continuation Sheet

Section number        Figures        Page   46  

New Deal Resources in Cacapon State Park Historic District
Name of Property Morgan County, WV
County and State New Deal Resources in West Virginia State Parks and Forests
Name of multiple listing (if applicable)

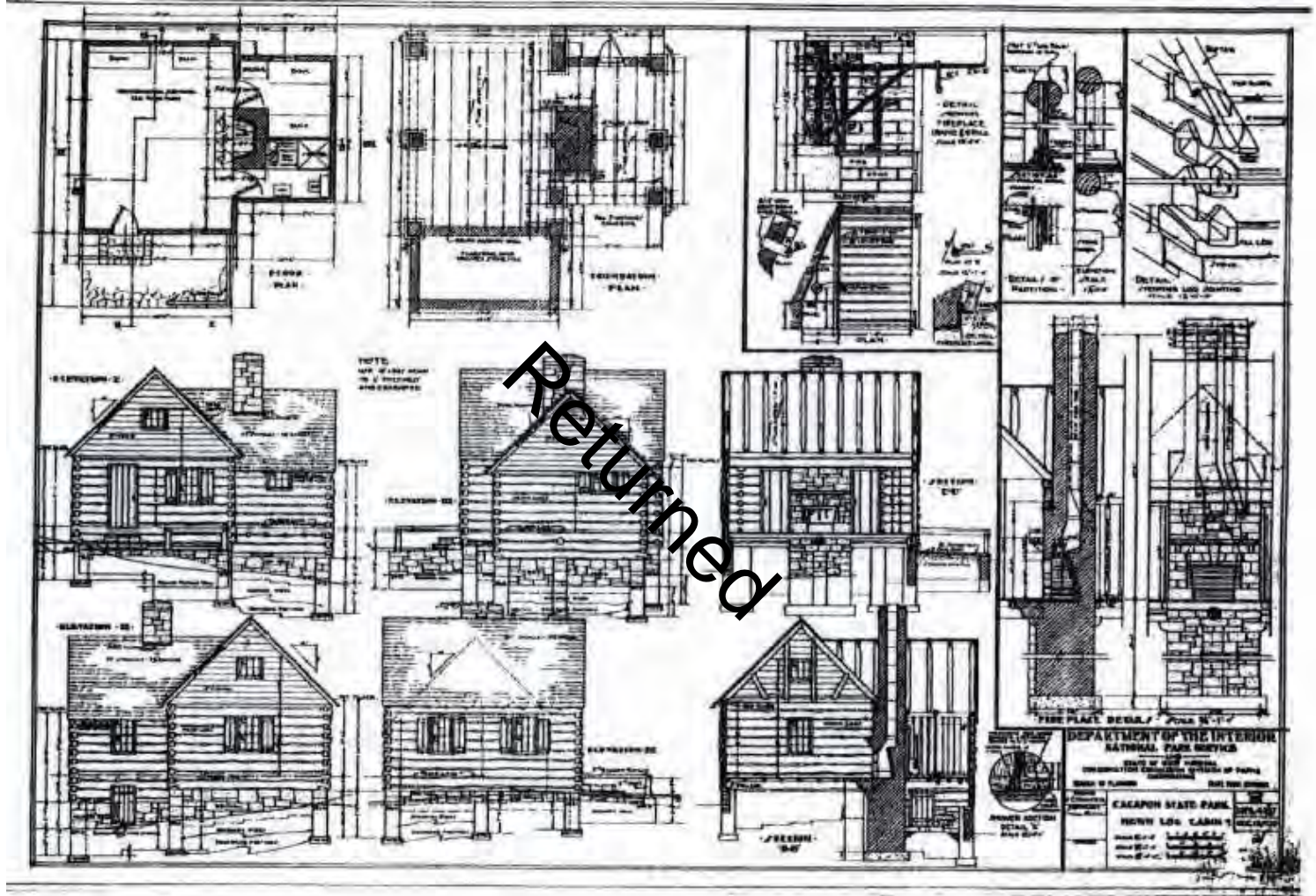

Figure 18: *Cacapon State Park Hewn Log Cabin* (United States Department of the Interior National Park Service Cooperating with West Virginia Conservation Commission). nd.

United States Department of the Interior  
National Park Service

National Register of Historic Places  
Continuation Sheet

Section number Figures Page 47

New Deal Resources in Cacapon State Park Historic District
Name of Property Morgan County, WV
County and State New Deal Resources in West Virginia State Parks and Forests
Name of multiple listing (if applicable)

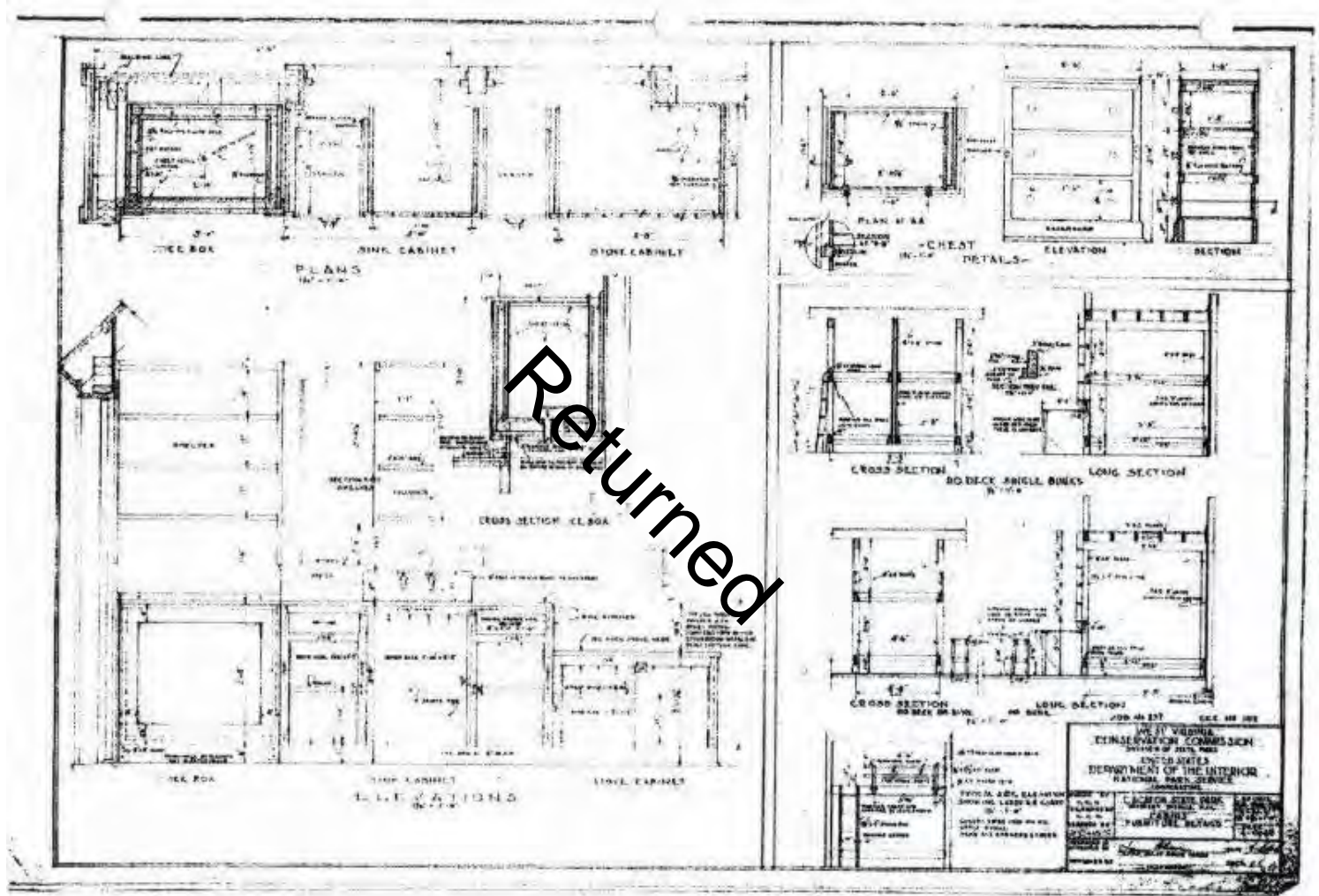

Figure 19: *Cacapon State Park Cabins Furniture Details* (United States Department of the Interior National Park Service Cooperating with West Virginia Conservation Commission). nd.

United States Department of the Interior  
National Park Service

National Register of Historic Places  
Continuation Sheet

Section number            Figures            Page            48

New Deal Resources in Cacapon State Park Historic District
Name of Property Morgan County, WV
County and State New Deal Resources in West Virginia State Parks and Forests
Name of multiple listing (if applicable)

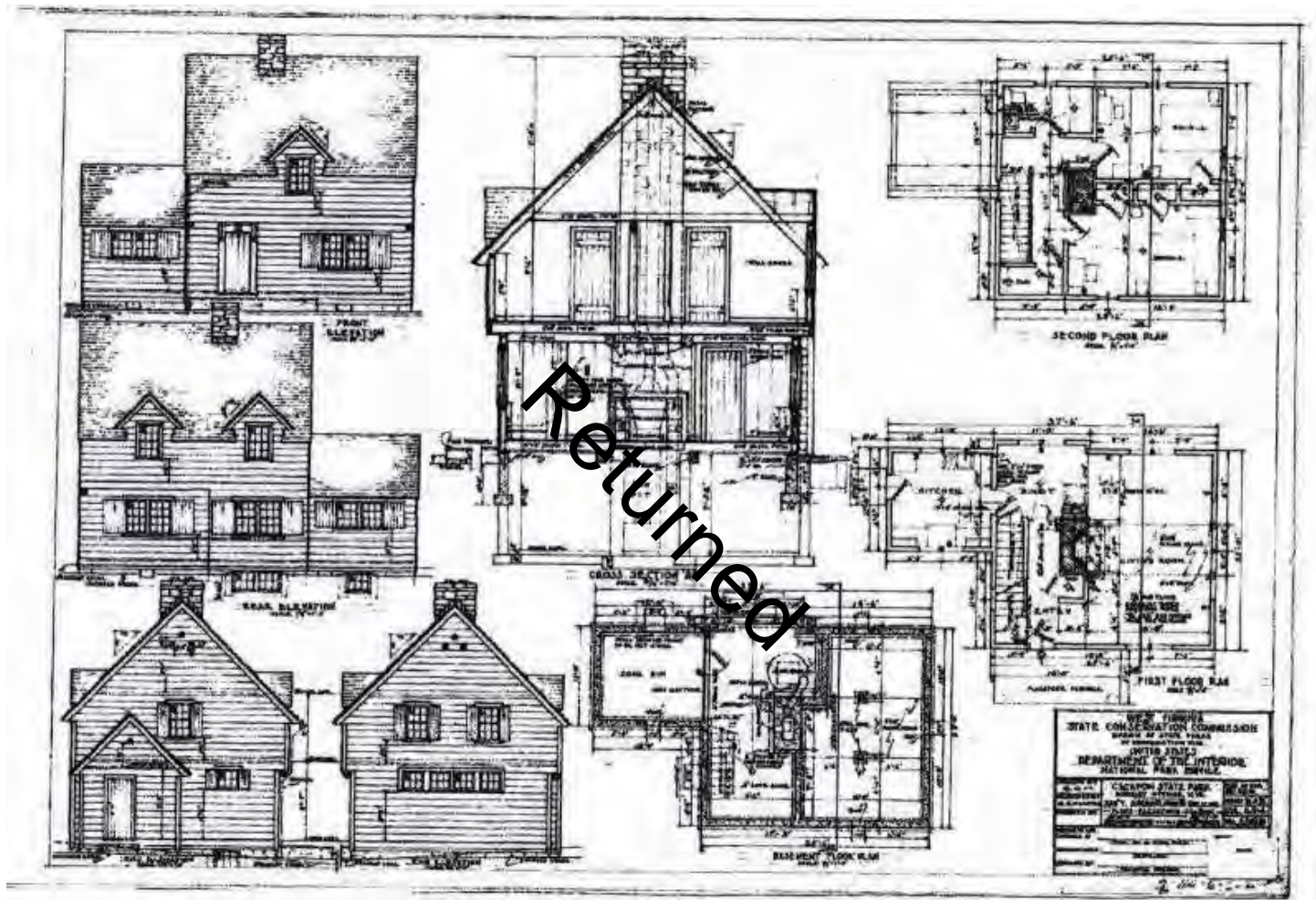

Figure 19: *Cacapon State Park Ass't Dwelling* (United States Department of the Interior National Park Service Cooperating with West Virginia Conservation Commission). nd.

United States Department of the Interior  
National Park Service

National Register of Historic Places  
Continuation Sheet

Section number        Figures        Page   49  

New Deal Resources in Cacapon State Park Historic District
Name of Property Morgan County, WV
County and State New Deal Resources in West Virginia State Parks and Forests
Name of multiple listing (if applicable)

Camp Morgan sketch map as provided by CCC LEM Supervisor, Paul D. Myers

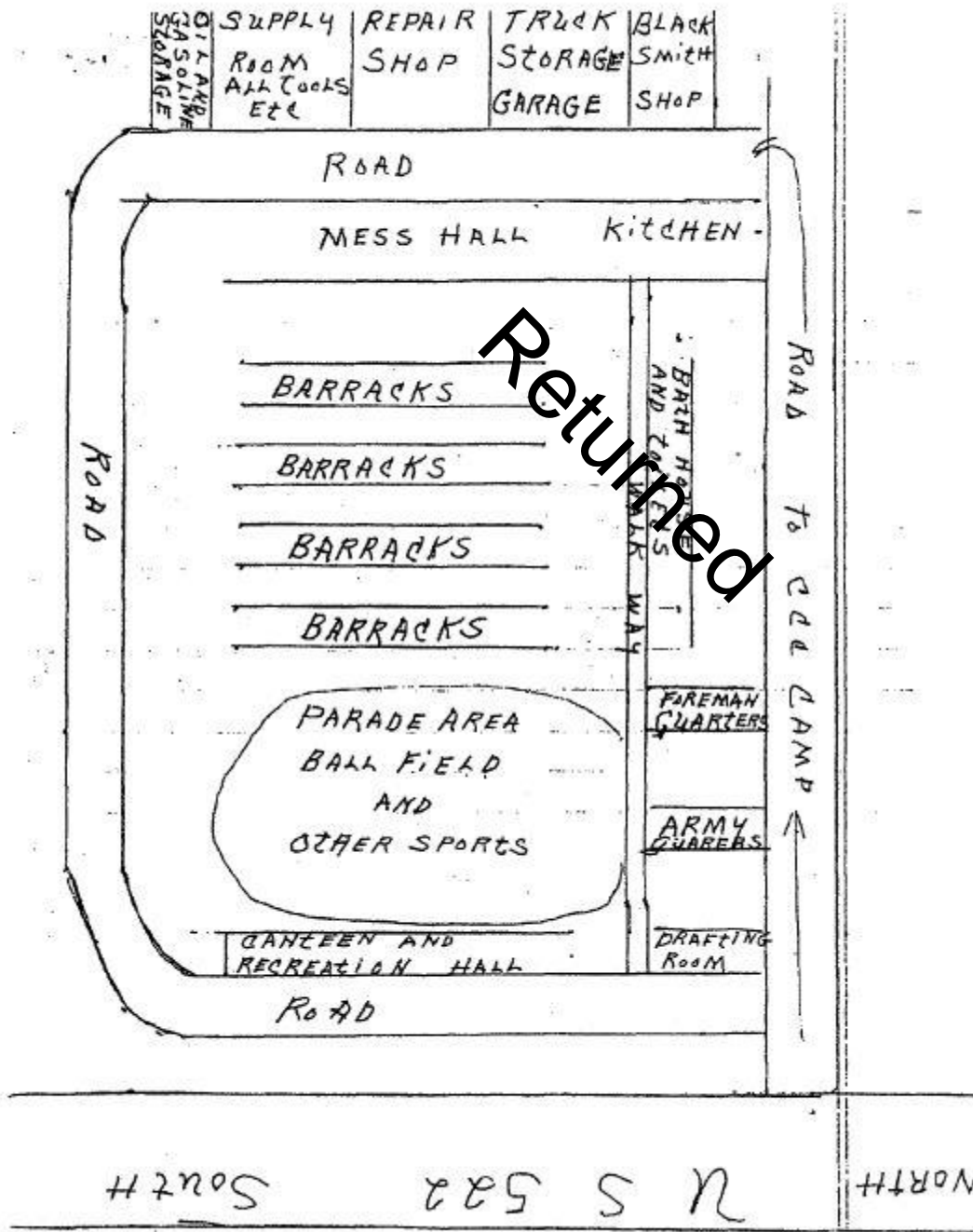

Figure 20: Camp Morgan Sketch Map from New Deal Historic Resource Survey by Michael Gioulis.

**United States Department of the Interior**  
National Park Service

**National Register of Historic Places**  
**Continuation Sheet**

Section number      Photos      Page      50

New Deal Resources in Cacapon State Park Historic District
Name of Property Morgan County, WV
County and State New Deal Resources in West Virginia State Parks and Forests
Name of multiple listing (if applicable)

**PHOTO LOG**

**Name of Property:**                    **New Deal Resources in Cacapon State Park Historic District**  
**City or Vicinity:**                    **Berkeley Springs**  
**County:**                                **Morgan**  
**State:**                                  **West Virginia**  
**Photographer:**                        **Mary Ruffin Hanbury**  
**Date Photographed:**                **December 2016 or January 2017 (noted)**

- Photo 1 of 25: Main Entrance piers and stonework, camera facing north, 1/17
- Photo 2 of 25: Contact Station at Park Entrance, camera facing northwest, 1/17
- Photo 3 of 25: Vehicular Bridge, detail, 1/17
- Photo 4 of 25: Water fountain at main picnic area, camera facing west, 1/17
- Photo 5 of 25: Fireplace at main picnic area, camera facing east, 1/17
- Photo 6 of 25: Cacapon Dam, camera facing west, 1/17
- Photo 7 of 25: Lake Picnic Shelter, camera facing northeast, 1/17
- Photo 8 of 25: Lake Bathhouse, camera facing northwest, 1/17
- Photo 9 of 25: Stonework, terracing and steps between the bathhouse and the lake, camera facing north, 1/17
- Photo 10 of 25: Springhouse, camera facing north, 1/17
- Photo 11 of 25: Batt Picnic Shelter, camera facing southwest, 1/17
- Photo 12 of 25: Cabin No. 1, camera facing northwest, 1/17
- Photo 13 of 25: Cabin No. 2, camera facing north, 1/17
- Photo 14 of 25: Cabin No. 5, camera facing south, 1/17
- Photo 15 of 25: Cabin No. 7, camera facing north, 1/17
- Photo 16 of 25: Cabin No. 9, camera facing northeast, 1/17
- Photo 17 of 25: Cabin No. 11, camera facing southwest, 1/17
- Photo 18 of 25: Dam North Fork of Indian Run, camera facing north, 12/16

Returned

**United States Department of the Interior**  
National Park Service

**National Register of Historic Places**  
**Continuation Sheet**

Section number      Photos      Page      51

New Deal Resources in Cacapon State Park Historic District
Name of Property Morgan County, WV
County and State New Deal Resources in West Virginia State Parks and Forests
Name of multiple listing (if applicable)

**PHOTO LOG: (continued)**

Photo 19 of 25: Old Inn, camera facing east, 12/16

Photo 20 of 25: Cabin No. 26 camera facing south, 12/16

Photo 21 of 25: Cabin No. 27, camera facing west, 12/16

Photo 22 of 25: Park Headquarters—Ranger's Residence, camera facing east, 12/16

Photo 23 of 25: Superintendent's Residence camera facing east, 12/16

Photo 24 of 25: Stables, camera facing north, 12/16

Photo 25 of 25: Main Supply House, camera facing northeast, 12/16

Returned

**United States Department of the Interior**  
National Park Service

**National Register of Historic Places**  
**Continuation Sheet**

Section number    Photos    Page    52

New Deal Resources in Cacapon State Park  
Historic District

Name of Property  
Morgan County, WV

County and State  
New Deal Resources in West Virginia State Parks  
and Forests

Name of multiple listing (if applicable)



**Photo 1: Main Entrance piers and stonework, camera facing north**



**United States Department of the Interior**  
National Park Service

**National Register of Historic Places**  
**Continuation Sheet**

Section number    Photos    Page    53

New Deal Resources in Cacapon State Park  
Historic District

Name of Property  
Morgan County, WV

County and State  
New Deal Resources in West Virginia State Parks  
and Forests

Name of multiple listing (if applicable)



**Photo 2: Contact Station at Park Entrance, camera facing northwest**

**United States Department of the Interior**  
National Park Service

**National Register of Historic Places**  
**Continuation Sheet**

Section number      Photos      Page      54

New Deal Resources in Cacapon State Park  
Historic District

Name of Property  
Morgan County, WV

County and State  
New Deal Resources in West Virginia State Parks  
and Forests

Name of multiple listing (if applicable)



**Photo 3: Vehicular Bridge, detail**

**United States Department of the Interior**  
National Park Service

**National Register of Historic Places**  
**Continuation Sheet**

Section number    Photos    Page    55

New Deal Resources in Cacapon State Park  
Historic District

Name of Property  
Morgan County, WV

County and State  
New Deal Resources in West Virginia State Parks  
and Forests

Name of multiple listing (if applicable)



**Photo 4: Water fountain at main picnic area, camera facing west**

**United States Department of the Interior**  
National Park Service

**National Register of Historic Places**  
**Continuation Sheet**

Section number    Photos    Page    56

New Deal Resources in Cacapon State Park  
Historic District

Name of Property  
Morgan County, WV

County and State  
New Deal Resources in West Virginia State Parks  
and Forests

Name of multiple listing (if applicable)



**Photo 5: Fireplace at main picnic area, camera facing east**

**United States Department of the Interior**  
National Park Service

**National Register of Historic Places**  
**Continuation Sheet**

Section number    Photos    Page    57

New Deal Resources in Cacapon State Park  
Historic District

Name of Property  
Morgan County, WV

County and State  
New Deal Resources in West Virginia State Parks  
and Forests

Name of multiple listing (if applicable)



**Photo 6: Cacapon Dam, camera facing west**

**United States Department of the Interior**  
National Park Service

**National Register of Historic Places**  
**Continuation Sheet**

Section number    Photos    Page    58

New Deal Resources in Cacapon State Park  
Historic District

Name of Property  
Morgan County, WV

County and State  
New Deal Resources in West Virginia State Parks  
and Forests

Name of multiple listing (if applicable)



**Photo 7: Lake Picnic Shelter, camera facing northeast**

**United States Department of the Interior**  
National Park Service

**National Register of Historic Places**  
**Continuation Sheet**

Section number    Photos    Page    59

New Deal Resources in Cacapon State Park  
Historic District

Name of Property  
Morgan County, WV

County and State  
New Deal Resources in West Virginia State Parks  
and Forests

Name of multiple listing (if applicable)



**Photo 8: Lake Bathhouse, camera facing northwest**

**United States Department of the Interior**  
National Park Service

**National Register of Historic Places**  
**Continuation Sheet**

Section number      Photos      Page      60

New Deal Resources in Cacapon State Park  
Historic District

Name of Property  
Morgan County, WV

County and State  
New Deal Resources in West Virginia State Parks  
and Forests

Name of multiple listing (if applicable)



**Photo 9: Stonework, terracing and steps between the bathhouse and the lake, camera facing north**



**United States Department of the Interior**  
National Park Service

**National Register of Historic Places**  
**Continuation Sheet**

Section number    Photos    Page    61

New Deal Resources in Cacapon State Park  
Historic District

Name of Property  
Morgan County, WV

County and State  
New Deal Resources in West Virginia State Parks  
and Forests

Name of multiple listing (if applicable)



**Photo 10: Springhouse, camera facing north**

**United States Department of the Interior**  
National Park Service

**National Register of Historic Places**  
**Continuation Sheet**

Section number      Photos      Page      62

New Deal Resources in Cacapon State Park  
Historic District

Name of Property  
Morgan County, WV

County and State  
New Deal Resources in West Virginia State Parks  
and Forests

Name of multiple listing (if applicable)



**Photo 11: Batt Picnic Shelter, camera facing southwest**

**United States Department of the Interior**  
National Park Service

**National Register of Historic Places**  
**Continuation Sheet**

Section number    Photos    Page    63

New Deal Resources in Cacapon State Park  
Historic District

Name of Property  
Morgan County, WV

County and State  
New Deal Resources in West Virginia State Parks  
and Forests

Name of multiple listing (if applicable)



**Photo 12: Cabin No. 1, camera facing northwest, 1/17**

**United States Department of the Interior**  
National Park Service

**National Register of Historic Places**  
**Continuation Sheet**

Section number    Photos    Page    64

New Deal Resources in Cacapon State Park  
Historic District

Name of Property  
Morgan County, WV

County and State  
New Deal Resources in West Virginia State Parks  
and Forests

Name of multiple listing (if applicable)



**Photo 13: Cabin No. 2, camera facing north**

**United States Department of the Interior**  
National Park Service

**National Register of Historic Places**  
**Continuation Sheet**

Section number      Photos      Page      65

New Deal Resources in Cacapon State Park  
Historic District

Name of Property  
Morgan County, WV

County and State  
New Deal Resources in West Virginia State Parks  
and Forests

Name of multiple listing (if applicable)



**Photo 14: Cabin No. 5, camera facing south**

**United States Department of the Interior**  
National Park Service

**National Register of Historic Places**  
**Continuation Sheet**

Section number    Photos    Page    66

New Deal Resources in Cacapon State Park  
Historic District

Name of Property  
Morgan County, WV

County and State  
New Deal Resources in West Virginia State Parks  
and Forests

Name of multiple listing (if applicable)



**Photo 15: Cabin No. 7, camera facing north**

**United States Department of the Interior**  
National Park Service

**National Register of Historic Places**  
**Continuation Sheet**

Section number    Photos    Page    67

New Deal Resources in Cacapon State Park  
Historic District

Name of Property  
Morgan County, WV

County and State  
New Deal Resources in West Virginia State Parks  
and Forests

Name of multiple listing (if applicable)



**Photo 16: Cabin No. 9, camera facing northeast**

**United States Department of the Interior**  
National Park Service

**National Register of Historic Places**  
**Continuation Sheet**

Section number    Photos    Page    68

New Deal Resources in Cacapon State Park  
Historic District

Name of Property  
Morgan County, WV

County and State  
New Deal Resources in West Virginia State Parks  
and Forests

Name of multiple listing (if applicable)



**Photo 17: Cabin No. 11, camera facing southwest**



**United States Department of the Interior**  
National Park Service

**National Register of Historic Places**  
**Continuation Sheet**

Section number    Photos    Page    69

New Deal Resources in Cacapon State Park  
Historic District

Name of Property  
Morgan County, WV

County and State  
New Deal Resources in West Virginia State Parks  
and Forests

Name of multiple listing (if applicable)



**Photo 18: Dam North Fork of Indian Run, camera facing north**

**United States Department of the Interior**  
National Park Service

**National Register of Historic Places**  
**Continuation Sheet**

Section number    Photos    Page    70

New Deal Resources in Cacapon State Park  
Historic District

Name of Property  
Morgan County, WV

County and State  
New Deal Resources in West Virginia State Parks  
and Forests

Name of multiple listing (if applicable)



**Photo 19: Old Inn, camera facing east**

**United States Department of the Interior**  
National Park Service

**National Register of Historic Places**  
**Continuation Sheet**

Section number    Photos    Page    71

New Deal Resources in Cacapon State Park  
Historic District

Name of Property  
Morgan County, WV

County and State  
New Deal Resources in West Virginia State Parks  
and Forests

Name of multiple listing (if applicable)



**Photo 20: Cabin No. 26 camera facing south**

**United States Department of the Interior**  
National Park Service

**National Register of Historic Places**  
**Continuation Sheet**

Section number    Photos    Page    72

New Deal Resources in Cacapon State Park  
Historic District

Name of Property  
Morgan County, WV

County and State  
New Deal Resources in West Virginia State Parks  
and Forests

Name of multiple listing (if applicable)



**Photo 21: Cabin No. 27, camera facing west**

**United States Department of the Interior**  
National Park Service

**National Register of Historic Places**  
**Continuation Sheet**

Section number    Photos    Page    73

New Deal Resources in Cacapon State Park  
Historic District

Name of Property  
Morgan County, WV

County and State  
New Deal Resources in West Virginia State Parks  
and Forests

Name of multiple listing (if applicable)



**Photo 22: Park Headquarters - Ranger's Residence, camera facing east**

**United States Department of the Interior**  
National Park Service

**National Register of Historic Places**  
**Continuation Sheet**

Section number    Photos    Page    74

New Deal Resources in Cacapon State Park  
Historic District

Name of Property  
Morgan County, WV

County and State  
New Deal Resources in West Virginia State Parks  
and Forests

Name of multiple listing (if applicable)



**Photo 23: Superintendent's Residence, camera facing east**

**United States Department of the Interior**  
National Park Service

**National Register of Historic Places**  
**Continuation Sheet**

Section number    Photos    Page    75

New Deal Resources in Cacapon State Park  
Historic District

Name of Property  
Morgan County, WV

County and State  
New Deal Resources in West Virginia State Parks  
and Forests

Name of multiple listing (if applicable)



**Photo 24: Stables, camera facing north**

**United States Department of the Interior**  
National Park Service

**National Register of Historic Places**  
**Continuation Sheet**

Section number    Photos    Page    76

New Deal Resources in Cacapon State Park  
Historic District

Name of Property  
Morgan County, WV

County and State  
New Deal Resources in West Virginia State Parks  
and Forests

Name of multiple listing (if applicable)



**Photo 25: Main Supply House, camera facing northeast**



# Cacapon State Park

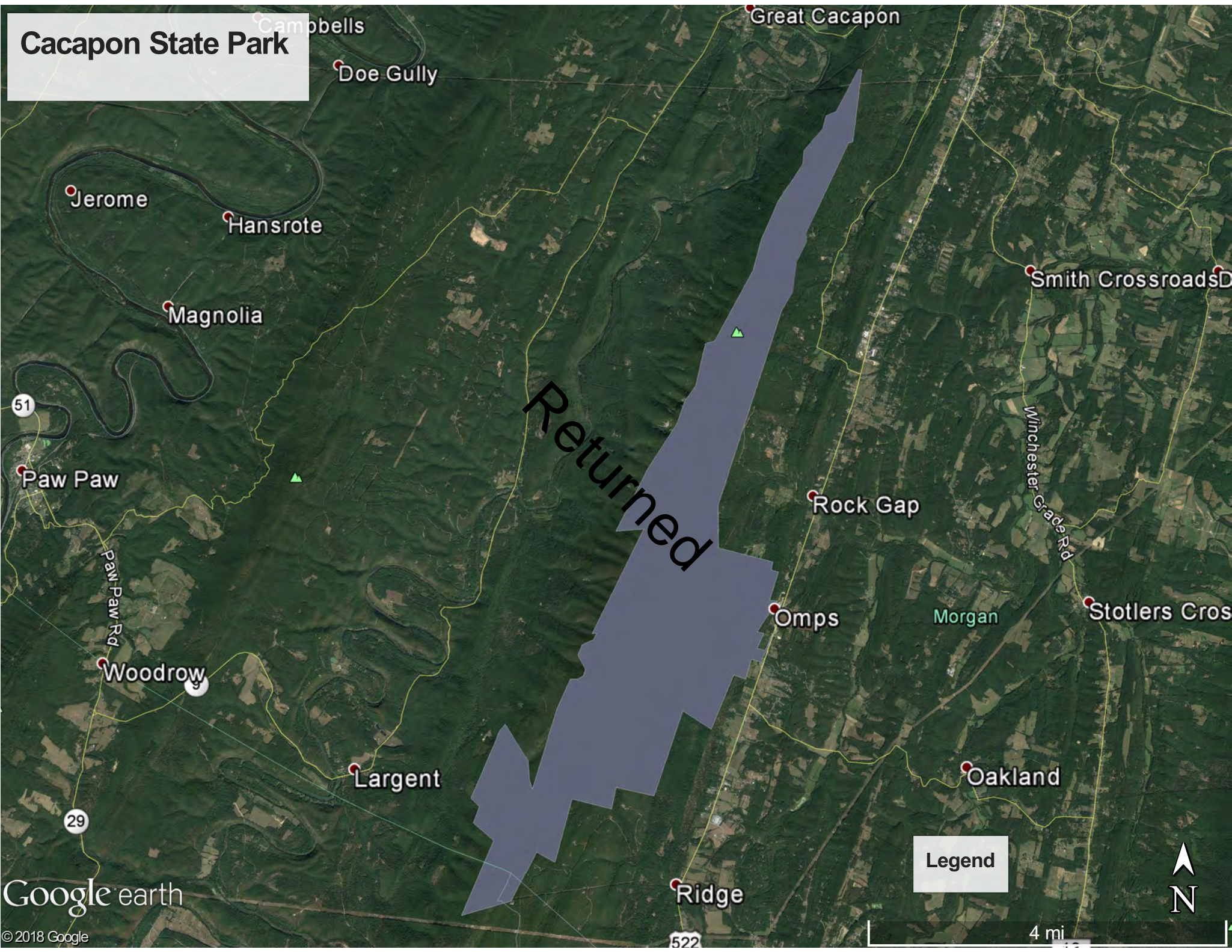

Campbells

Great Cacapon

Doe Gully

Jerome

Hansrote

Magnolia

51

Paw Paw

Paw Paw Rd

Woodrow

29

Largent

Ridge

Rock Gap

Omps

Morgan

Oakland

Stollers Cross

Winchester Grade Rd

Smith Crossroads

Returned

Legend

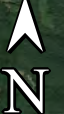

4 mi

Google earth

© 2018 Google

522



Map data ©2018 Google 2 mi

### Cacapon State Park Boundary

# Cacapon State Park

## Legend

- A** 39.459296° -78.358625°
- F** 39.474259° -78.326229°
- E** 39.487630° -78.304796°
- B** 39.488315° -78.348992°
- D** 39.515547° -78.290245°
- C** 39.607536° -78.266160°

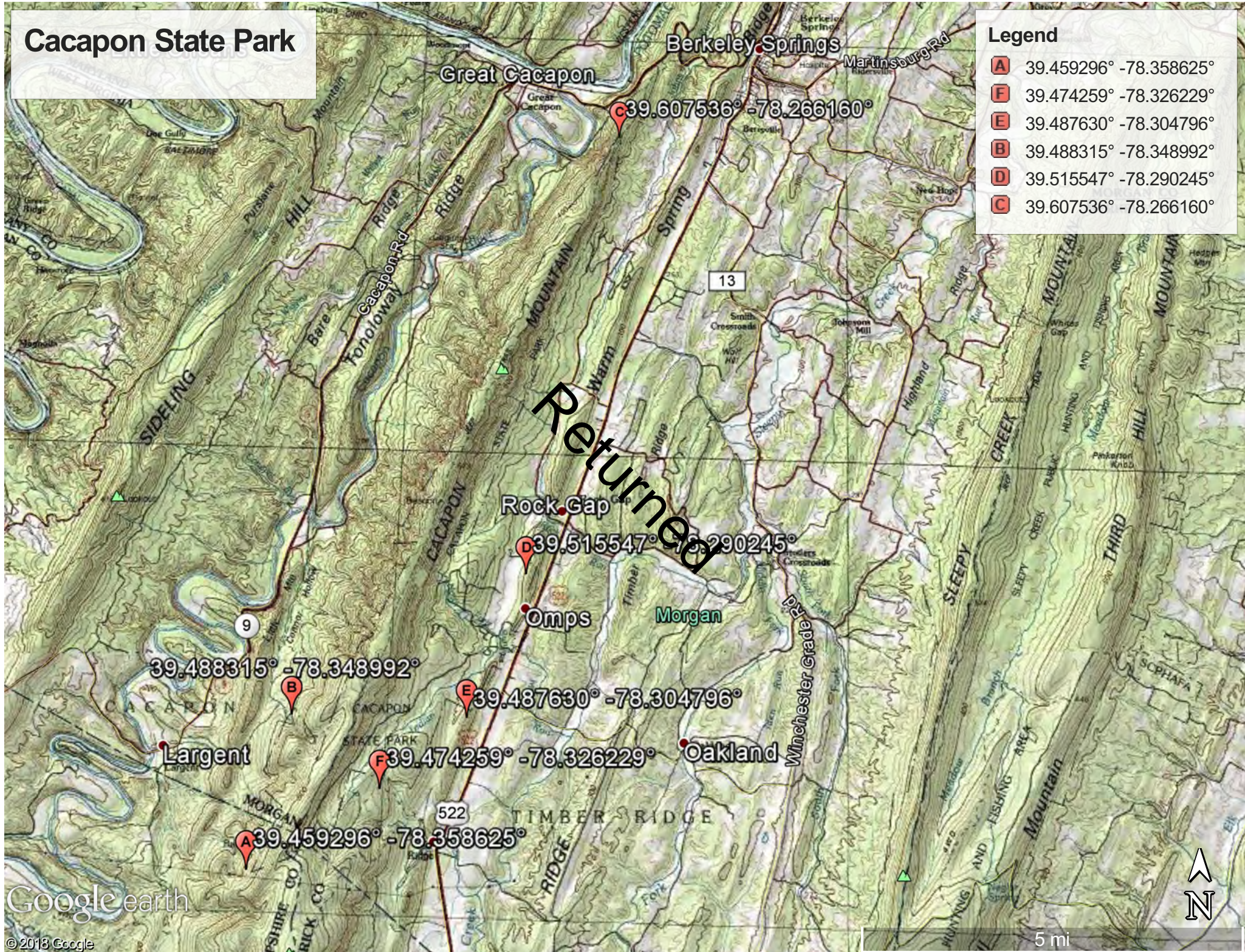

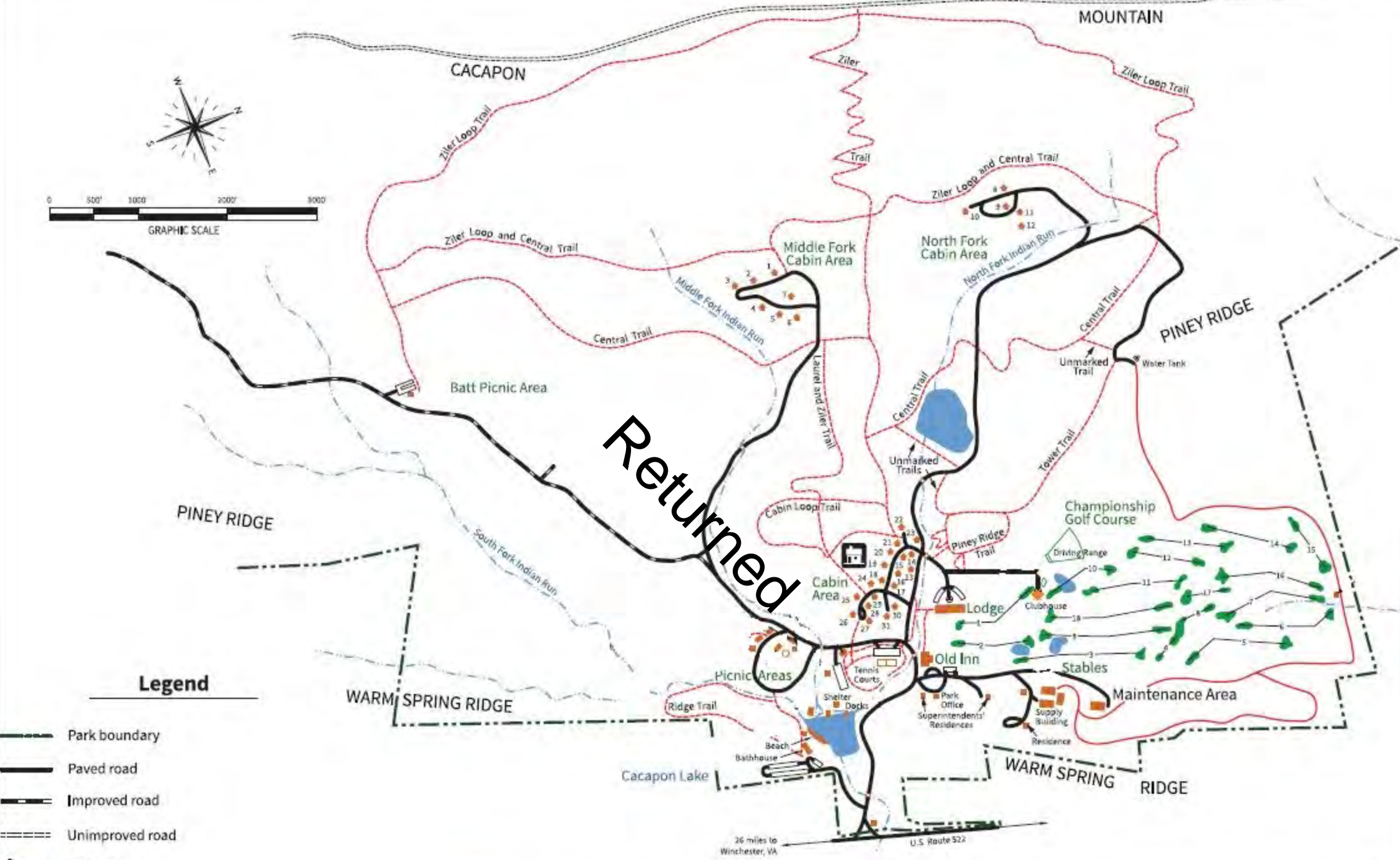

### Legend

- Park boundary
- Paved road
- Improved road
- Unimproved road
- Parking area
- Structure
- Hiking trail
- Multiple-use trail
- Lake
- Stream



# CACAPON RESORT STATE PARK

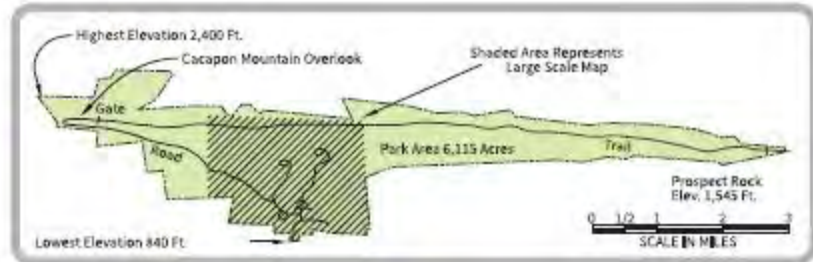

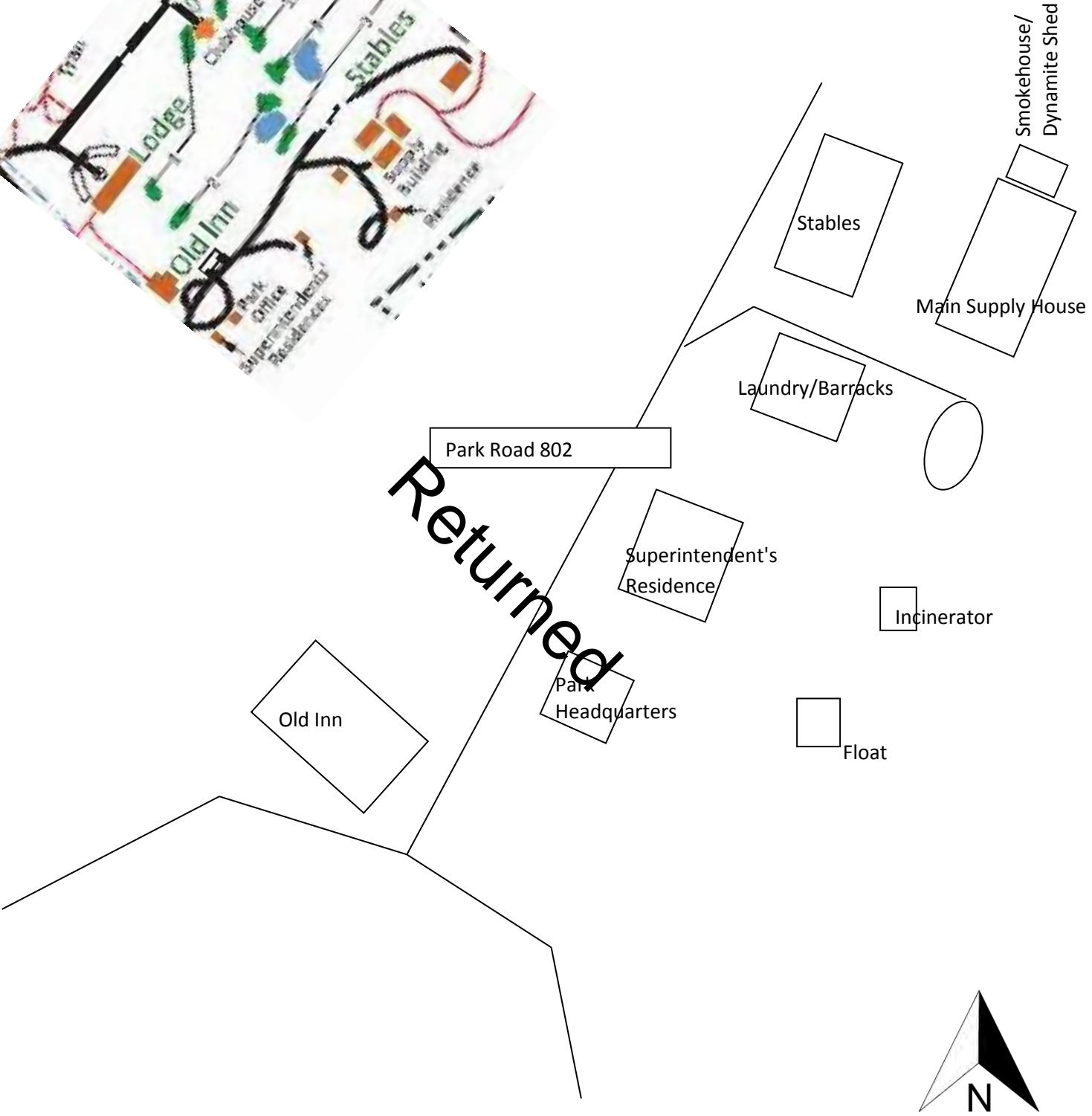
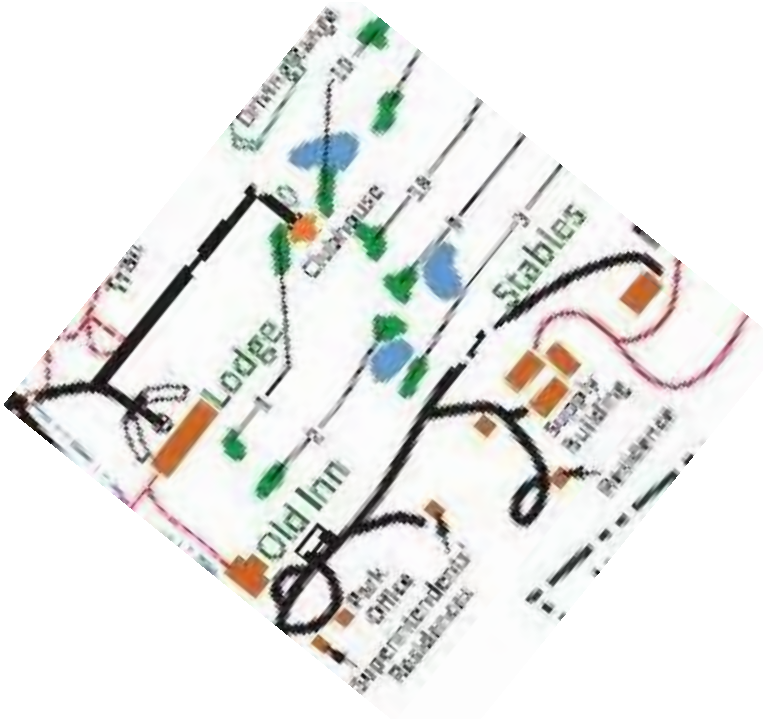

Cacapon State Park, Sketch Map Detail  
not to scale

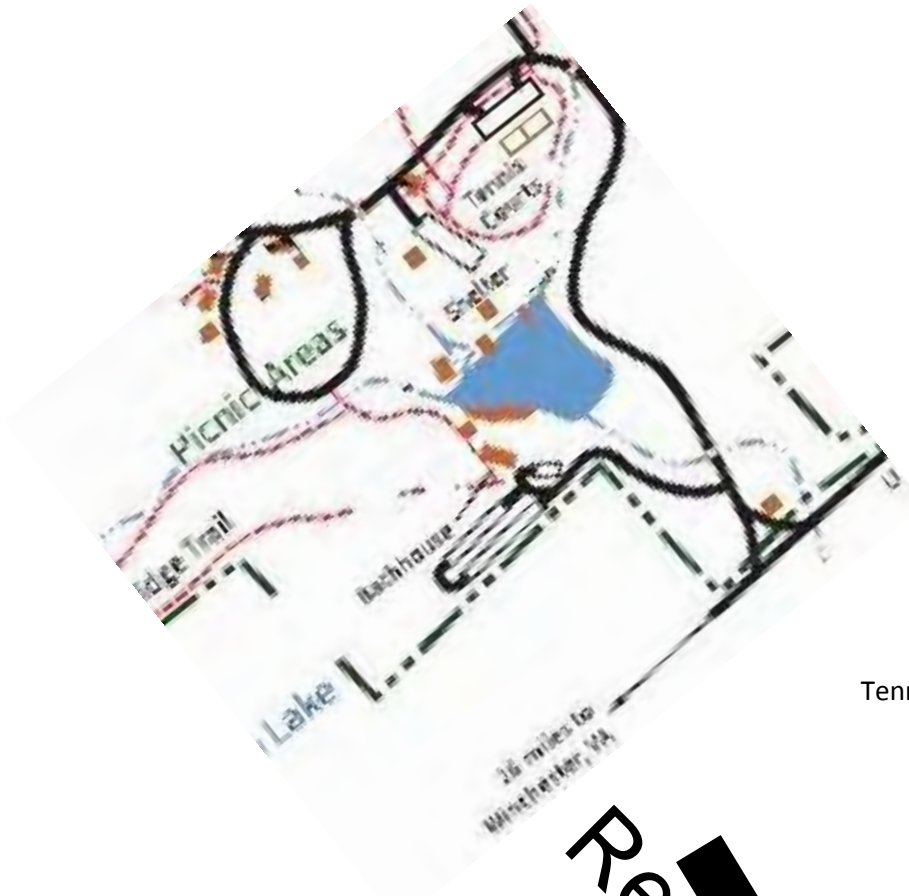

**Returned**

Tennis Courts

Comfort Station

Playground

Lake Picnic Shelter

Lake Boat House

Lake

Bathhouse

Dam

Parking lot

Contact Station

Piers



**Cacapon State Park, Sketch Map Detail  
not to scale**

UNITED STATES DEPARTMENT OF THE INTERIOR  
NATIONAL PARK SERVICE

NATIONAL REGISTER OF HISTORIC PLACES  
EVALUATION/RETURN SHEET

Requested Action:

Property Name:

Multiple Name:

State & County:

Date Received: 7/19/2018      Date of Pending List: 8/13/2018      Date of 16th Day: 8/28/2018      Date of 45th Day: 9/4/2018      Date of Weekly List:

Reference number:

Nominator:

Reason For Review:

Accept       Return       Reject      9/4/2018 Date

Abstract/Summary  
Comments:

Recommendation/  
Criteria

Reviewer Barbara Wyatt      Discipline Historian

Telephone (202)354-2252      Date \_\_\_\_\_

DOCUMENTATION:    see attached comments : No    see attached SLR : No

If a nomination is returned to the nomination authority, the nomination is no longer under consideration by the National Park Service.

**United States Department of the Interior  
National Park Service  
National Register of Historic Places**

**Comments  
Evaluation/Return Sheet**

**Property Name:** New Deal Resources in Cacapon State Park Historic District  
**Property Location:** Morgan County, WV  
**Reference Number:** 100002853  
**Date of Return:** 9-5-18

**Reason for Return**

This nomination is being returned because it is deficient in several regards.

**Explanation**

**The following corrections or explanations are needed in Section 7.** Points are indicated in the order they appear in the Section 7 inventory:

- Why is the count for culverts 2? They are located throughout the park; please include an explanation.
- The trail count seems that it should be 5 contributing (not 6); noncontributing modern trails have not been counted.
- Benches are generally "objects" if counted at all; not structures, unless the scale is unusually large.
- "Stonework" is not a property, but a material or method of construction. The list needs to be divided into deck, patio, walls, walks and steps, etc. These also need to be indicated on a map.
- Noncontributing sites are not counted if the entire site is contributing; therefore, the golf course should not be counted as a noncontributing site, although it should remain in the inventory. See "Rules for Counting Resources" in *How to Complete the National Register Registration Form*.
- Camp Morgan appears to be a contributing site; it should be mentioned as such, but not counted (it is already counted by the overall "site" count.) The archaeological potential of Camp Morgan could be mentioned.
- The count in Section 5 needs to be corrected, based on these corrections.

**The maps pose a number of problems:**

- The sketch map is not labeled; please indicate the area it is showing. Sketch maps should be prepared for all areas where there is a cluster of resources, including the entrance area, the lake area, the administration area, the lower cabin area, the north fork cabin area, the middle fork cabin area, and the Batt picnic area. The sketch maps should be keyed to the larger scale map so locations within the nominated property are understood. All sketch maps should be prepared according to the guidelines on page 62 of *How to Complete the National Register Registration Form*.



**United States Department of the Interior  
National Park Service  
National Register of Historic Places**

2

**Comments**

**Property Name:** New Deal Resources in Cacapon State Park HD  
**Property Location:** Morgan County, WV  
**Reference Number:** 100002853  
**Date of Return:** 9-5-18

---

- Photos have not been keyed to maps, with directions indicated. Please do so.
- The overall map should be prepared at a larger scale, with references to sketch maps and properties not on sketch maps indicated with their evaluation.
- The UTM points are not related to a boundary. The park boundary and UTM points must be on the same map.

**Areas of Significance**

Landscape Architecture could be added as an area of significance, with additional justification. This is not required, but the nomination and the MPDF allude to landscape architectural significance.

Please contact me if you have any questions or if you want to discuss this nomination in more detail.

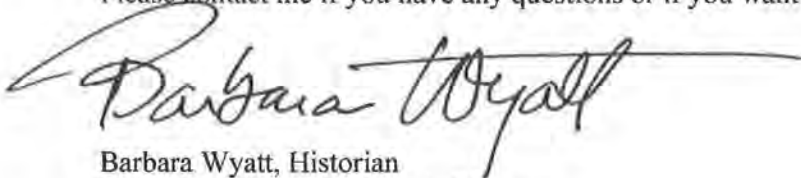

Barbara Wyatt, Historian  
National Register of Historic Places  
[barbara\\_wyatt@nps.gov](mailto:barbara_wyatt@nps.gov)



July 3, 2019

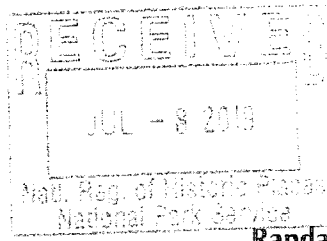

**The Culture Center**  
1900 Kanawha Blvd., E.  
Charleston, WV 25305-0300

**Randall Reid-Smith, Commissioner**

Phone 304.558.0220 • www.wvculture.org  
Fax 304.558.2779 • TDD 304.558.3562

EEO/AA Employer

Ms. Joy Beasley, Keeper of the National Register of Historic Places  
National Park Service  
National Register Program  
1849 C Street NW  
Mail Stop 7228  
Washington, DC 20240

Dear Ms. Beasley:

For your review, we are resubmitting National Register of Historic Places registration forms for the following properties:

*New Deal Resources in Greenbrier State Forest Historic District, Greenbrier County, WV*  
*New Deal Resources in Cacapon State Park Historic District, Morgan County, WV*  
*New Deal Resources in Kumbrabow State Forest Historic District; Randolph County, WV*

As you may know, these nominations were originally presented to and approved by the West Virginia Archives and History Commission on June 1, 2018. Our office mailed the original nomination package to your office for review on July 12, 2018.

Barbara Wyatt, West Virginia's National Register reviewer, reviewed the originally submitted nominations. Ms. Wyatt returned the submissions on September 5, 2018. In response to Ms. Wyatt's comments, articulated on Evaluation/Return Sheets dated September 5, 2018, we offer the following comments, arranged by each property, in response to those deficiencies articulated on the Evaluation/Return Sheet:

***New Deal Resources in Greenbrier State Forest Historic District, Greenbrier County, WV (Reference Number: 100002581)***

- **Section 7, Item 1. Noncontributing trail segments:** The Young's Nature Trail, YCC Exercise Trail, and Mabel Dowdy Nature Trail have been added to the Section 7 inventory. And, three non-contributing structures have been added to the resource count in Section 5; the overall non-contributing count is now 20.
- **Section 7, Item 2. Cabins:** There are 14 cabins in the forest and are found in the Section 7 inventory as resources 22, 23, 24, 25, and 41-50; the Section 5 count and the Section 7 description are accurate. Please see the "Maps" section of this cover letter for additional details regarding the sketch maps.

- **Section 7, Item 3. Car bridges:** The bridge at the Superintendent's Residence includes a large and significant set of retaining walls and abutments. Though the slab is a replacement, the walls and abutment which are substantial and integral to the bridge system are historic and largely intact. One solution would be to list them as "retaining walls and integrated abutment," however given the presence of a deck, albeit contemporary, the description of "bridge" seemed to make more sense and to speak to their historic function as part of a bridge. The retaining walls at the second bridge are not as large, but the same issues apply. Despite the replacement decks, there is adequate integrity to classify both structures as contributing.
- **Section 7, Item 4. "Private Residence":** The property identified as a private residence in the Section 7 inventory (resource number 18) is a state-owned property. A description of this building is provided on page 6 of Section 7. There are no ancillary structures.
- **Section 7, Item 5. Shelter Site Ruins:** This resource (Section 7 inventory resource number 32) has been reclassified as contributing within the Section 7 inventory and the non-contributing site count in Section 5 has been revised to reflect that there are no non-contributing sites within the historic district. The overall contributing site count remains at one which represents the designed landscape (resource number 36).
- **Section 7, Item 6. Inventory organization:** The Section 7 inventory is numerically arranged by a consecutively assigned resource number. The resources were surveyed and numbered during a 2008 survey of New Deal-era resources conducted by Michael Gioulis, Historic Preservation Consultant and the re-survey supporting the nomination used the original numbering system which orders the first part of the inventory (contributing resources). There is logic in organizing the inventory by use areas for a previously undocumented district, but earlier work established a numbering and ordering protocol that SHPO prefers to retain.
- **Section 8. General Statement of Archaeological Potential:** This statement has been revised to reflect the requested language and to make the necessary clarifications.
- **MAPS, Item 1. Sketch maps:** Revised and/or new sketch maps have been created for the following use areas: the camping area, the Headquarters area, the cabin area, and the Harts Run picnic area.
- **MAPS, Item 2. Overall map:** The size of the overall state forest map within the nomination has been increased in size, and, when printed, will be an 11" x 17" document. The larger map illustrates the ten trails (7 contributing and 3 non-contributing) described in the Section 7 inventory (resource numbers 5-11 and 54).
- **MAPS, Item 3. Photo keys:** Photo keys have been created for the following use areas: the camping area, the Headquarters area, the cabin area, and the Harts Run picnic area. For some of the use areas, the photo key has been incorporated into the sketch map.

- **Section 7, Item 1. Culverts:** Earlier survey efforts, notably the 2008 Survey of New Deal Resources (M.Gioulis) that included Cacapon State Park, observed the following specific to the stone culverts: “Located throughout the park except for the area that encompasses the new golf course and lodge, are dry stacked stone culvert heads with concrete pipes through them. The culvert heads are located mainly on the road up to the Overlook and on the cabin access roads. They are no longer being maintained so no longer function as originally intended.” Two (2) culvert heads were identified and mapped in the 2008 survey. In the resurvey of Cacapon State Park to support the nomination of the New Deal Resources in Cacapon State Park Historic District, those two (2) previously identified culvert heads were documented by Hanbury in 2017/2018. Given the many years of disinvestment, most dry-laid, stone culvert heads have deteriorated to the point that they are indistinguishable from naturally occurring rock. Absent an original or early site plan of the park that identifies the location of the culvert heads, it would be irresponsible to speculate.
- **Section 7, Item 2. Trails:** Within the Section 7 resource inventory, the contributing trail description has been revised. After examining the overall State Park map, there are six (6) historic trails. Language in the original submission made it appear as if the “Ziler/Ziler Loop Trail” were the same trail; however, the Ziler Trail and the Ziler Loop Trail are two distinct trails. The contributing trail count (resource numbers 18-23) remains at six (6). The five (5) non-contributing trails have been added to the resource inventory (resource numbers 154-158) and added to the count of non-contributing structures in Section 5.
- **Section 7, Item 3. Benches:** The resource type for the ten (10) contributing benches has been revised in the Section 7 inventory from structures to objects. Accordingly, the overall count of contributing objects has increased by ten (10) and the overall count of contributed structures has been reduced by ten (10) accordingly.
- **Section 7, Item 4. Stonework:** The inventory and count for stonework follows the model in previous nominations under this MPDF-- New Deal Resources in Lost River State Park Historic District, and, more specifically, the New Deal Resources in Watoga State Park Historic District nomination. For consistency, we request the same classification scheme noting that the specific structures are called out in the inventory description. Within the inventory (pages 7 & 8) and accompanying mapping, the individual inventory resource numbers (e.g., 74-86) have been assigned to each structure that is articulated in the resource description.
- **Section 7, Item 5. Golf Course:** The non-contributing site count in Section 5 has been reduced to zero (0) to reflect that the resource (the 1973 golf course, resource number 137) was not counted.
- **Section 7, Item 6. Camp Morgan:** Camp Morgan has been added to the inventory (resource number 23) and a description has been provided. A statement of archaeological potential for the historic district has been added at the end of Section 8.
- **Section 7, Item 7. Overall Resource Count:** The overall resource count in Section 5 has been adjusted to reflect the aforementioned reclassification of both resource type and resource status.

- **MAPS, Item 1. Sketch Map:** A new sketch map has been created in the form of a multi-page map book. A legend is provided. The background or base map is an aerial layer with a building footprint overlay that illustrates the clusters of built resources (or use areas) including the entrance area, the lake area, the administrative area, the lower cabin area, the North Fork cabin area, the Middle Fork cabin area, and the Batt picnic area. The Section 7 inventory resource number is situated atop or adjacent to the associated footprint. A map index is provided at the beginning of the map book.
- **MAPS, Item 2. Photo Key:** The sketch map book also include keyed photo vantage points.
- **MAPS, Item 3. Overall Map:** The size of the overall state park map within the nomination has been increased in size, and, when printed, will be an 11" x 17" document.
- **MAPS, Item 3: Boundary map:** An updated boundary map that delineates the historic district boundaries and the UTM vertices has been prepared and included in the revised nomination.

***New Deal Resources in Kumbrabow State Forest Historic District, Randolph County, WV (Reference Number: 100002855)***

- **Section 7, Item 1. Camp Bowers:** Within the Section 7 inventory, the Camp Bowers site (resource number 37) has not been counted but the resource description has been retained. **Note:** While there are some features that appear to be building remnants, an archaeological survey of Camp Bowers was beyond the scope of the project.
- **Section 7, Item 2. Section 5 count:** The overall contributing site count has been reduced to one (1) to reflect that the Camp Bowers site has not counted.
- **Section 8, Item 1. Archaeology statement:** This statement has been revised to reflect the requested language and to make the necessary clarification specific to the period of significance.
- **MAPS, Item 1. Sketch maps:** Sketch maps have been prepared and labeled for the following areas: the headquarters (HQ), the cabin area, the Glade Run & Meatbox Run picnic shelters/ areas, the campground area, and Camp Bowers. The sketch maps include inset maps to illustrate their location and arrangement within the larger state forest setting. The overall park map has also been keyed with the names of these six areas.
- **MAPS, Item 2. Overall park map:** The size of the overall state forest map (within the nomination document) has been increased in size, and, when printed, will be an 11" x 17" document.
- **MAPS, Item 3. Photo key:** The sketch maps also include keyed photo vantage points.

The revised nominations and accompanying photographs have been prepared in accordance with the

Mr. J. Beasley  
July 3, 2019  
Page 5

current National Park Service nomination submission guidance.

We recommend that the nominations be accepted as revised.

Should you have any questions regarding this submission, please contact Jeffrey S. Smith, National Register Coordinator, at 304.558.0220.

Sincerely,

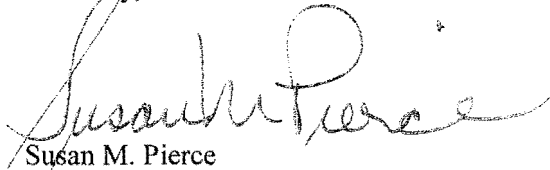
A handwritten signature in cursive script, appearing to read "Susan M. Pierce". The signature is written in dark ink and is positioned above the printed name and title.

Susan M. Pierce  
Deputy State Historic Preservation Officer

SMP/JSS

Enclosures