



1. Medico-Dental Building

2. San Diego, California

3. Ted Foley 4. March 1979

JUL 24 1979

5. Marc Tarasuck and Associates

928 'A' Ave.

National City, Ca. 92050

SEP 4 1979

6. East & North facade of building

7. #1

San Diego County



1. Medico-Dental Building
2. San Diego, California
3. Ted Foley
4. March 1979
5. Marc Tarasuck and Associates
6. South & East facade of building
7. #2

SEP 4 1979

San Diego Co. JUL 24 1979

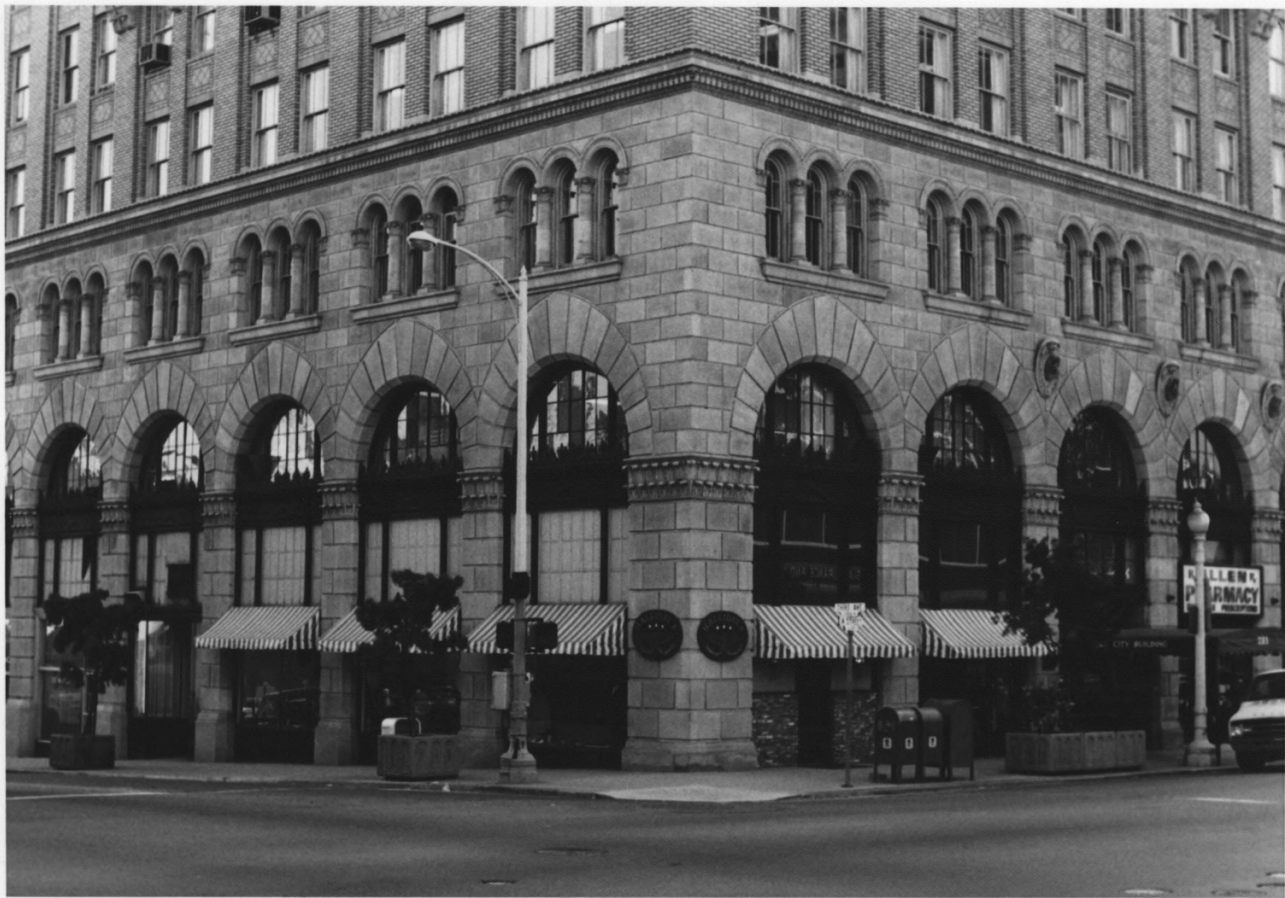

1. Medico-Dental Building

2. San Diego, California

3. Ted Foley 4. March 1979

JUL 24 1979

5. Marc Tarasuck and Associates

928 'A' Avenue

National City, California 92000

6. Ground floor corner of Third and 'A'

7. #3

San Diego County



CENTRE CITY BUILDING

R. ALLEN R.
PHARMACY
COSMETICS & PRESCRIPTIONS

PRESCRIPTIONS

1. Medico-Dental Building

2. San Diego, California

3. Ted Foley

4. March 1979

JUL 24 1979

5. Marc Tarasuck and Associates

928 'A' Avenue

National City, Ca. 92050

SEP

4 1979

6. Ground floor North side of building

7. #4

San Diego County



1. Medico-Dental Building

2. San Diego, California

3. Ted Foley

4. March 1979

JUL 24 1979

5. Marc Tarasuck and Associates

928 'A' Avenue

SEP 4 1979

National City, Ca. 92050

6. North facade detailing at cornice

7. #5

San Diego County



1. Medico-Dental Building

2. San Diego, California

3. Ted Foley 4. March 1979 JUL 24 1979

5. Marc Tarasuck and Associates

928 'A' Avenue

SEP 4 1979

National City, Ca. 92050

6. North Facade detaiking at balcony

7. #6

San Diego County