



NATIONAL REGISTER OF HISTORIC PLACES
PROPERTY PHOTOGRAPH FORM

(Type all entries - attach to or enclose with photograph)

1. NAME		
COMMON Westminster Presbyterian Cemetery	AND/OR HISTORIC Westminster Presbyterian Church and Western Burying Grounds	NUMERIC CODE (Assigned by NPS) SEP 17 1974
2. LOCATION		
STATE Maryland	COUNTY Baltimore City	TOWN Baltimore
STREET AND NUMBER 509 West Fayette Street (corner of Greene Street)		
3. PHOTO REFERENCE		
PHOTO CREDIT Nancy Miller	DATE August, 1974	NEGATIVE FILED AT Maryland Historical Trust

4. IDENTIFICATION

DESCRIBE VIEW, DIRECTION, ETC.

general view looking south.

#1 of 13

PROPERTY OF THE NATIONAL REGISTER





UNITED STATES DEPARTMENT OF THE INTERIOR
NATIONAL PARK SERVICE

NATIONAL REGISTER OF HISTORIC PLACES
PROPERTY PHOTOGRAPH FORM

(Type all entries - attach to or enclose with photograph)

1. NAME

COMMON Westminster Presbyterian Cemetery	AND/OR HISTORIC Westminster Presbyterian Church and Western Burying Grounds	NUMERIC CODE (Assigned by NPS) SEP 17 1974
--	--	---

2. LOCATION

STATE Maryland	COUNTY Baltimore City	TOWN Baltimore
-------------------	--------------------------	-------------------

STREET AND NUMBER

509 West Fayette Street (corner of Greene Street)

3. PHOTO REFERENCE

PHOTO CREDIT Nancy Miller	DATE August, 1974	NEGATIVE FILED AT Maryland Historical Trust
------------------------------	----------------------	--

4. IDENTIFICATION

DESCRIBE VIEW, DIRECTION, ETC.

looking to S.E. corner

#2 #13

PROPERTY OF THE NATIONAL REGISTER





UNITED STATES DEPARTMENT OF THE INTERIOR
NATIONAL PARK SERVICE

NATIONAL REGISTER OF HISTORIC PLACES
PROPERTY PHOTOGRAPH FORM

(Type all entries - attach to or enclose with photograph)

SEP 17 1974

1. NAME		
COMMON	AND/OR HISTORIC	NUMERIC CODE (Assigned by NPS)
Westminster Presbyterian Church and Cemetery	Westminster Presbyterian Church and Western Burying Grounds	

2. LOCATION		
STATE	COUNTY	TOWN
Maryland	Baltimore City	Baltimore

STREET AND NUMBER

509 West Fayette Street (corner of Green Street)

3. PHOTO REFERENCE		
PHOTO CREDIT	DATE	NEGATIVE FILED AT
Gretchen Redden	August 1973	Maryland Historical Trust 2525 Riva Road Annapolis, Maryland 21401

4. IDENTIFICATION
DESCRIBE VIEW, DIRECTION, ETC.

O' Donnell Tomb in Westminster Cemetery
from the south

3 of 13

PROPERTY OF THE NATIONAL REGISTER

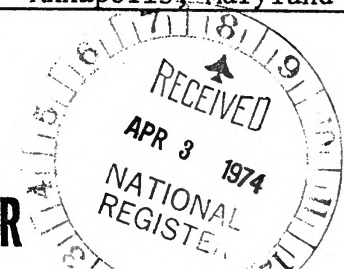



UNITED STATES DEPARTMENT OF THE INTERIOR
NATIONAL PARK SERVICE

NATIONAL REGISTER OF HISTORIC PLACES
PROPERTY PHOTOGRAPH FORM

(Type all entries - attach to or enclose with photograph)

1. NAME		
COMMON	AND/OR HISTORIC	NUMERIC CODE (Assigned by NPS)
Westminster Presbyterian Church and Cemetery	Westminster Presbyterian Church and Western Burying Grounds	SEP 17 1974

2. LOCATION		
STATE	COUNTY	TOWN
Maryland	Baltimore City	Baltimore

STREET AND NUMBER

509 West Fayette Street (corner of Green Street)

3. PHOTO REFERENCE		
PHOTO CREDIT	DATE	NEGATIVE FILED AT
Joyce Maclay	July 1973	Maryland Historical Trust 2525 Riva Road Annapolis, Maryland 21401

4. IDENTIFICATION

DESCRIBE VIEW, DIRECTION, ETC.

Pyramid Tomb - from north

4 of 13

PROPERTY OF THE NATIONAL REGISTER

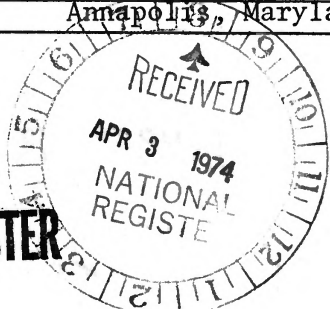



ORIGINAL BURIAL PLACE OF
EDGAR ALLAN POE

FROM

OCTOBER 9, 1849.

UNTIL

NOVEMBER 17, 1875.

MRS. MARIA CLEMM, HIS MOTHER-IN-LAW,
LIES UPON HIS RIGHT AND VIRGINIA POE,
HIS WIFE, UPON HIS LEFT, UNDER THE
MONUMENT ERECTED TO HIM IN THIS
CEMETERY.

**NATIONAL REGISTER OF HISTORIC PLACES
PROPERTY PHOTOGRAPH FORM**

(Type all entries - attach to or enclose with photograph)

1. NAME		
COMMON	AND/OR HISTORIC	NUMERIC CODE <i>(Assigned by NPS)</i>
Westminster Presbyterian Church and Cemetery	Westminster Presbyterian Church and Western Burying Grounds	SEP 17 1974

2. LOCATION		
STATE	COUNTY	TOWN
Maryland	Baltimore City	Baltimore

STREET AND NUMBER

509 West Fayette Street (corner of Green Street)

3. PHOTO REFERENCE		
PHOTO CREDIT	DATE	NEGATIVE FILED AT
Joyce Maclay	July 1973	Maryland Historical Trust 2525 Riva Road Annapolis, Maryland 21401

4. IDENTIFICATION
DESCRIBE VIEW, DIRECTION, ETC.

Poe gravestone - Westminster Cemetery from west.

5 of 13

PROPERTY OF THE NATIONAL REGISTER





ROBERT SMITH

**NATIONAL REGISTER OF HISTORIC PLACES
PROPERTY PHOTOGRAPH FORM**

(Type all entries - attach to or enclose with photograph)

1. NAME		
COMMON	AND/OR HISTORIC	NUMERIC CODE (Assigned by NPS)
Cemetery Westminster Presbyterian	Westminster Presbyterian Church and Western= Burying Grounds	SEP 17 1974
2. LOCATION		
STATE	COUNTY	TOWN
Maryland	Baltimore City	Baltimore
STREET AND NUMBER		
509 West Fayette Street (corner of Greene Street)		

3. PHOTO REFERENCE		
PHOTO CREDIT	DATE	NEGATIVE FILED AT
Nancy Miller	August, 1974	Maryland Historical Trust

4. IDENTIFICATION
DESCRIBE VIEW, DIRECTION, ETC.

Smith tomb

#6 of 13

PROPERTY OF THE NATIONAL REGISTER





UNITED STATES DEPARTMENT OF THE INTERIOR
NATIONAL PARK SERVICE

NATIONAL REGISTER OF HISTORIC PLACES
PROPERTY PHOTOGRAPH FORM

(Type all entries - attach to or enclose with photograph)

1. NAME

COMMON Westminster Presbyterian Cemetery	AND/OR HISTORIC Westminster Presbyterian Church and Western	NUMERIC CODE (Assigned by NPS) SEP 17 1974
--	---	---

2. LOCATION
Burying Grounds

STATE Maryland	COUNTY Baltimore City	TOWN Baltimore
-------------------	--------------------------	-------------------

STREET AND NUMBER
509 West Fayette Street (corner of Greene Street)

3. PHOTO REFERENCE

PHOTO CREDIT Nancy Miller	DATE August, 1974	NEGATIVE FILED AT Maryland Historical Trust
------------------------------	----------------------	--

4. IDENTIFICATION

DESCRIBE VIEW, DIRECTION, ETC.

O. Donnell
tomb N.E. corner

7 of 13

PROPERTY OF THE NATIONAL REGISTER





UNITED STATES DEPARTMENT OF THE INTERIOR
NATIONAL PARK SERVICE

NATIONAL REGISTER OF HISTORIC PLACES
PROPERTY PHOTOGRAPH FORM

(Type all entries - attach to or enclose with photograph)

1. NAME		
COMMON	AND/OR HISTORIC	NUMERIC CODE (Assigned by NPS)
Westminster Presbyterian Church and Cemetery	Westminster Presbyterian Church and Western Burying Grounds	SEP 17 1974

2. LOCATION		
STATE	COUNTY	TOWN
Maryland	Baltimore City	Baltimore

STREET AND NUMBER

509 West Fayette Street (corner of Greene Street)

3. PHOTO REFERENCE		
PHOTO CREDIT	DATE	NEGATIVE FILED AT
Joyce Maclay	1973	Maryland Historical Trust 2525 Riva Road Annapolis, Maryland 21401

4. IDENTIFICATION
DESCRIBE VIEW, DIRECTION, ETC.

From the northwest

8 of 13

PROPERTY OF THE NATIONAL REGISTER





UNITED STATES DEPARTMENT OF THE INTERIOR
NATIONAL PARK SERVICE

NATIONAL REGISTER OF HISTORIC PLACES
PROPERTY PHOTOGRAPH FORM

(Type all entries - attach to or enclose with photograph)

1. NAME

COMMON	AND/OR HISTORIC	NUMERIC CODE (Assigned by NPS)
Westminster Presbyterian Church and Cemetery	Westminster Presbyterian Church and Western Burying Grounds	SEP 17 1974

2. LOCATION

STATE	COUNTY	TOWN
Maryland	Baltimore City	Baltimore

STREET AND NUMBER

509 West Fayette Street (corner of Green Street)

3. PHOTO REFERENCE

PHOTO CREDIT	DATE	NEGATIVE FILED AT
Joyce Maclay	July 1973	Maryland Historical Trust 2525 Riva Road Annapolis, Maryland 21401

4. IDENTIFICATION

DESCRIBE VIEW, DIRECTION, ETC.

Godefroy Gates

9 of 13

PROPERTY OF THE NATIONAL REGISTER





UNITED STATES DEPARTMENT OF THE INTERIOR
NATIONAL PARK SERVICE

NATIONAL REGISTER OF HISTORIC PLACES
PROPERTY PHOTOGRAPH FORM

(Type all entries - attach to or enclose with photograph)

1. NAME		
COMMON	AND/OR HISTORIC	NUMERIC CODE (Assigned by NPS)
Westminster Presbyterian Cemetery	Westminster Presbyterian Church and Western Burying Grounds	SEP 17 1974
2. LOCATION		
STATE	COUNTY	TOWN
Maryland	Baltimore City	Baltimore
STREET AND NUMBER		
509 West Fayette Street (corner of Greene Street)		
3. PHOTO REFERENCE		
PHOTO CREDIT	DATE	NEGATIVE FILED AT
Nancy Miller	August, 1974	Maryland Historical Trust

4. IDENTIFICATION

DESCRIBE VIEW, DIRECTION, ETC.

Cornice on gate post on west wall.

10 of 13

PROPERTY OF THE NATIONAL REGISTER



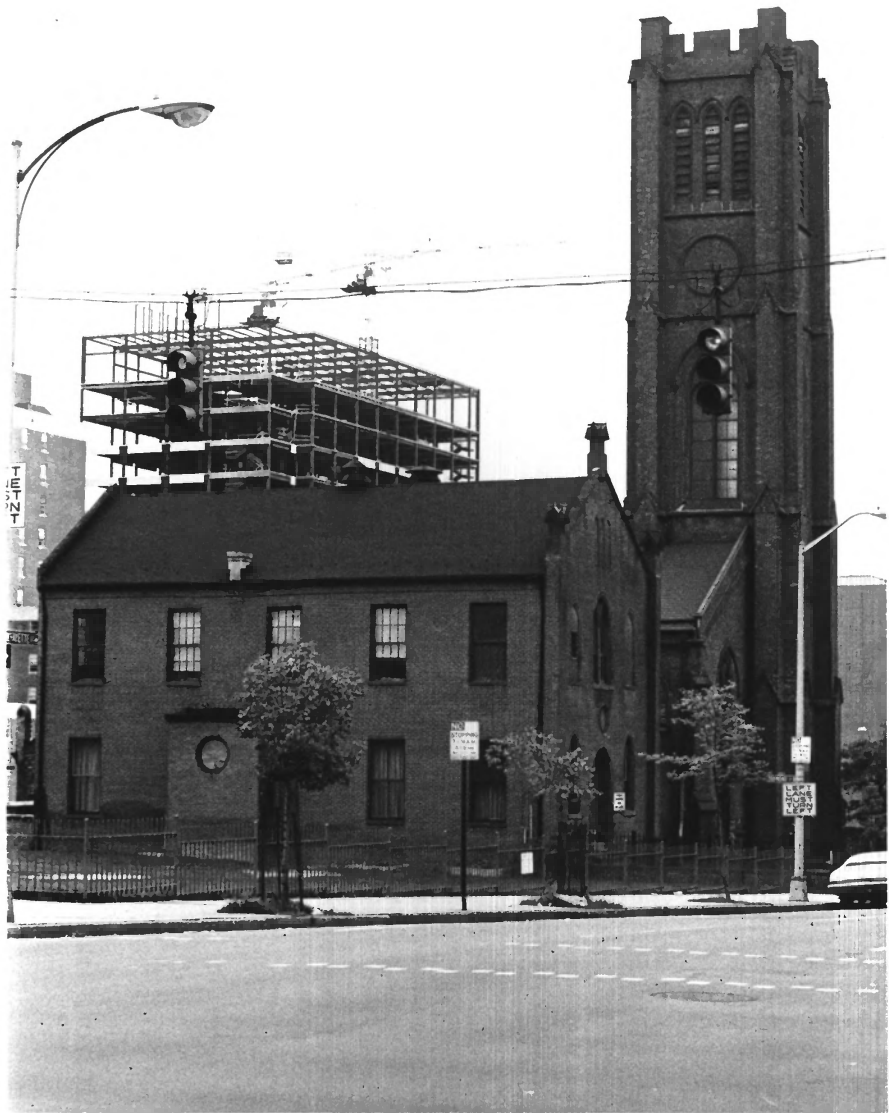

**NATIONAL REGISTER OF HISTORIC PLACES
PROPERTY PHOTOGRAPH FORM**

(Type all entries - attach to or enclose with photograph)

1. NAME		
COMMON Westminster Presbyterian Church and Parish	AND/OR HISTORIC	NUMERIC CODE <i>(Assigned by NPS)</i> SEP 17 1974
2. LOCATION		
STATE Maryland	COUNTY Baltimore City	TOWN Baltimore
STREET AND NUMBER 509 West Fayette Street (corner of Greene Street)		
3. PHOTO REFERENCE		
PHOTO CREDIT Nancy Miller	DATE August, 1974	NEGATIVE FILED AT Maryland Historical Trust
4. IDENTIFICATION		

DESCRIBE VIEW, DIRECTION, ETC.

Northeast elevation

11 of 13

PROPERTY OF THE NATIONAL REGISTER





UNITED STATES DEPARTMENT OF THE INTERIOR
NATIONAL PARK SERVICE

NATIONAL REGISTER OF HISTORIC PLACES
PROPERTY PHOTOGRAPH FORM

(Type all entries - attach to or enclose with photograph)

1. NAME		
COMMON Westminster Presbyterian Cemetery	AND/OR HISTORIC Westminster Presbyterian Church and Western Burying Grounds	NUMERIC CODE (Assigned by NPS) SEP 17 1974
2. LOCATION		
STATE Maryland	COUNTY Baltimore City	TOWN Baltimore
STREET AND NUMBER 509 West Fayette Street (corner of Greene Street)		
3. PHOTO REFERENCE		
PHOTO CREDIT Nancy Miller	DATE August, 1974	NEGATIVE FILED AT Maryland Historical Trust

4. IDENTIFICATION

DESCRIBE VIEW, DIRECTION, ETC.

detail Egyptian revival; gate west wall

#12 of 13

PROPERTY OF THE NATIONAL REGISTER

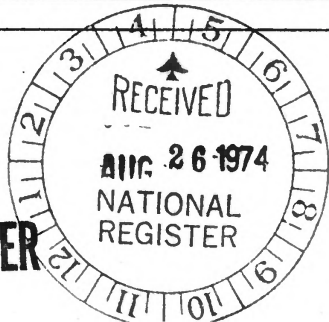



UNITED STATES DEPARTMENT OF THE INTERIOR
NATIONAL PARK SERVICE

NATIONAL REGISTER OF HISTORIC PLACES
PROPERTY PHOTOGRAPH FORM

(Type all entries - attach to or enclose with photograph)

1. NAME

COMMON	AND/OR HISTORIC	NUMERIC CODE (Assigned by NPS)
Westminster Presbyterian Cemetery	Westminster Presbyterian Church and Western Burying Grounds	SEP 17 1974

2. LOCATION

STATE	COUNTY	TOWN
Maryland	Baltimore City	Baltimore

STREET AND NUMBER
509 West Fayette Street (corner of Greene Street)

3. PHOTO REFERENCE

PHOTO CREDIT	DATE	NEGATIVE FILED AT
Nancy Miller	August, 1974	Maryland Historical Trust

4. IDENTIFICATION

DESCRIBE VIEW, DIRECTION, ETC.

general view looking north

#13 of 13

PROPERTY OF THE NATIONAL REGISTER

