

KENTUCKY HISTORIC RESOURCES INVENTORY

Site No. GD 58

1. Historic Name(s) Ray House		22. ADD/County BLUEGRASS / GARRARD 040
Original Owner Burchell Ray		23. U.S.G.S. Quadrant (15'/75') Buckeye
2. Present Name Ray House		24. UTM Reference 16 / 4173480 / 716340 Zone Northing Easting
3. Location Jess Ray Road- Buckeye		25. Coordinate Accuracy
4. Owner's Name Ed and Elsie Ray		26. Prehistoric Site Historic Site <input checked="" type="checkbox"/> Building Object Structure Other
5. Owner's Address Jess Ray Road, R 3, Lancaster, Ky. 40444		27. National Register District Name:

6. Open to Public Yes <input type="checkbox"/> No <input checked="" type="checkbox"/>	7. Visible from road Yes <input checked="" type="checkbox"/> No <input type="checkbox"/>	8. Ownership Private <input checked="" type="checkbox"/> Local <input type="checkbox"/> State <input type="checkbox"/> Federal <input type="checkbox"/>
9. Local Contact/Organization GARRARD COUNTY HISTORICAL SOCIETY		

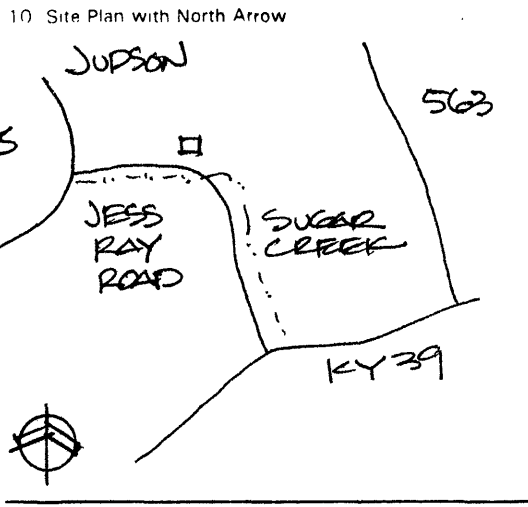

11. Architect	12. Builder
13. Date 1830-50 A. <input checked="" type="checkbox"/> B. <input type="checkbox"/>	14. Style A. Vernacular <input checked="" type="checkbox"/> B. <input type="checkbox"/>
15. Original Use Residence <input checked="" type="checkbox"/>	16. Present use Same
17. Condition Good <input checked="" type="checkbox"/>	18. No. Stories Two <input checked="" type="checkbox"/>

28. Significance Evaluation National Register Criteria <input type="checkbox"/>
29. Status National Landmark <input type="checkbox"/> National Register <input type="checkbox"/> Landmark Certificate <input type="checkbox"/> Kentucky Survey <input type="checkbox"/> Local Landmark <input type="checkbox"/> HABS/HAER <input type="checkbox"/>

18. Description
Two story, four bay log and frame residence; exterior stone end chimneys and stone foundation

(Continue on Back)

No. Stories Two <input checked="" type="checkbox"/>	Single Pile <input checked="" type="checkbox"/> NA <input type="checkbox"/>	Double Pile <input type="checkbox"/>
Floor Plan Double Cell <input checked="" type="checkbox"/>	Structural Fabric Log/ Frame A. <input checked="" type="checkbox"/> B. <input checked="" type="checkbox"/>	Decorative Fabric A. <input type="checkbox"/> B. <input type="checkbox"/>
Roof Form Gable	31. Endangered Yes <input type="checkbox"/> No <input type="checkbox"/>	

30. Historic Theme Primary <input type="checkbox"/> Secondary <input type="checkbox"/> Other <input type="checkbox"/>
32. Preservation Project Status <input type="checkbox"/>

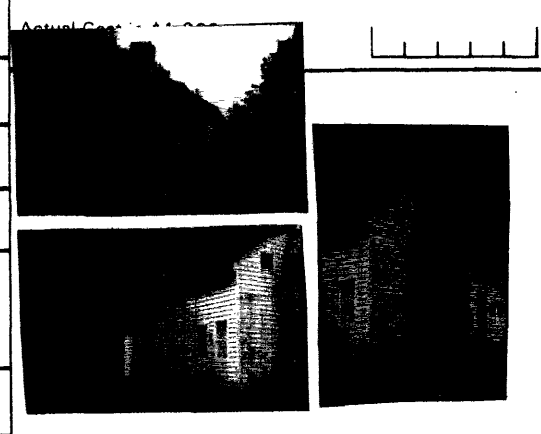

19. History
This one and one-half story log house was built by Burchell Ray, great grandfather of the present owner.

Roll No. <u>17</u>
Picture No. <u>16-18</u>
Direction <u>18: 2, 3</u>
34. Prepared by: HELEN POWELL

20. Significance
Garrard County's best example of a one and one-half story double log house with stone exterior end chimneys.

35. Organization CARMAN AND POWELL, INC.
36. Date 1983

21. Source of Information
**Betty Sebastian has picture of house before siding added
Mr. and Mrs. Ed Ray- Personal interview**

37. Revision Dates	38. Staff Review
--------------------	------------------

KENTUCKY HISTORIC RESOURCE INVENTORY SUPPLEMENT
BOUNDARY AND LOCATION INFORMATION

Historic Property Name Ray House Site # GD 58

Multiple Resource/Thematic Nomination Title MULTIPLE RESOURCE AREA OF GARRARD COUNTY

U.T.M. Coordinates - List multiple UTM's if property is ten or more acres.

A. _____ D. _____
 B. _____ E. _____
 C. _____ F. _____

Verbal Boundary Description Acreage .57

From a point in Ray Road then North 187 feet to a point; then East 133 feet to a point, then South 187 feet to a point; then West with Ray Road 133 feet to the point of beginning.

Point of beginning in Ray Road is 50 feet west and 187 feet south of the south corner of the Ray House.

Sketch of Site Plan (Showing outbuildings, structures, landscape features and the site boundary as described above.)

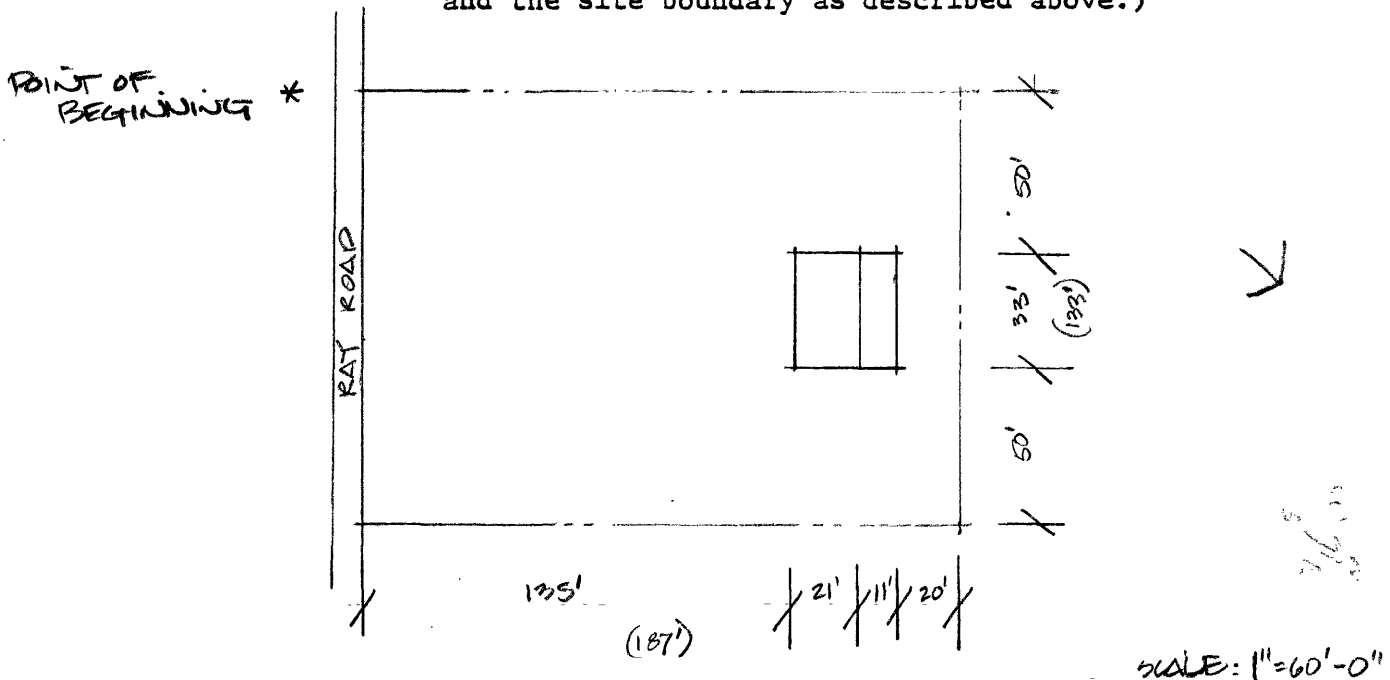

Official Courthouse Property Reference: