



UNITED STATES DEPARTMENT OF THE INTERIOR  
NATIONAL PARK SERVICE

NATIONAL REGISTER OF HISTORIC PLACES  
PROPERTY PHOTOGRAPH FORM

(Type all entries - attach to or enclose with photograph)

STATE South Carolina	
COUNTY Charleston	
FOR NPS USE ONLY	
ENTRY NUMBER 70.1.41.0019	DATE

SEE INSTRUCTIONS

1. NAME

COMMON: Old and Historic Charleston District - Extended  
AND/OR HISTORIC: That part of District officially added to area in 1966

2. LOCATION

STREET AND NUMBER:  
Western Historic Residential Area (Wentworth-Beaufain Sts.) 59 Smith St.  
CITY OR TOWN:  
Charleston  
STATE: South Carolina CODE COUNTY: Charleston CODE

3. PHOTO REFERENCE

PHOTO CREDIT: Louis Schwartz  
DATE OF PHOTO:  
NEGATIVE FILED AT:

4. IDENTIFICATION

DESCRIBE VIEW, DIRECTION, ETC.  
  
Captain Joseph Jenkins House, c. 1818



UNITED STATES DEPARTMENT OF THE INTERIOR  
NATIONAL PARK SERVICE

NATIONAL REGISTER OF HISTORIC PLACES  
PROPERTY PHOTOGRAPH FORM

(Type all entries - attach to or enclose with photograph)

STATE South Carolina	
COUNTY Charleston	
FOR NPS USE ONLY	
ENTRY NUMBER	DATE
70.1.41.0019	

SEE INSTRUCTIONS

<b>1. NAME</b>			
COMMON: Old and Historic Charleston District - Extended			
AND/OR HISTORIC: That part of District officially added to area in 1966			
<b>2. LOCATION</b>			
STREET AND NUMBER: Ansonborough Area - 48 Hasell Street			
CITY OR TOWN: Charleston			
STATE: South Carolina	CODE	COUNTY: Charleston	CODE
<b>3. PHOTO REFERENCE</b>			
PHOTO CREDIT:			
DATE OF PHOTO:			
NEGATIVE FILED AT:			
<b>4. IDENTIFICATION</b>			
DESCRIBE VIEW, DIRECTION, ETC. St. Johannes Lutheran Church, c. 1842			

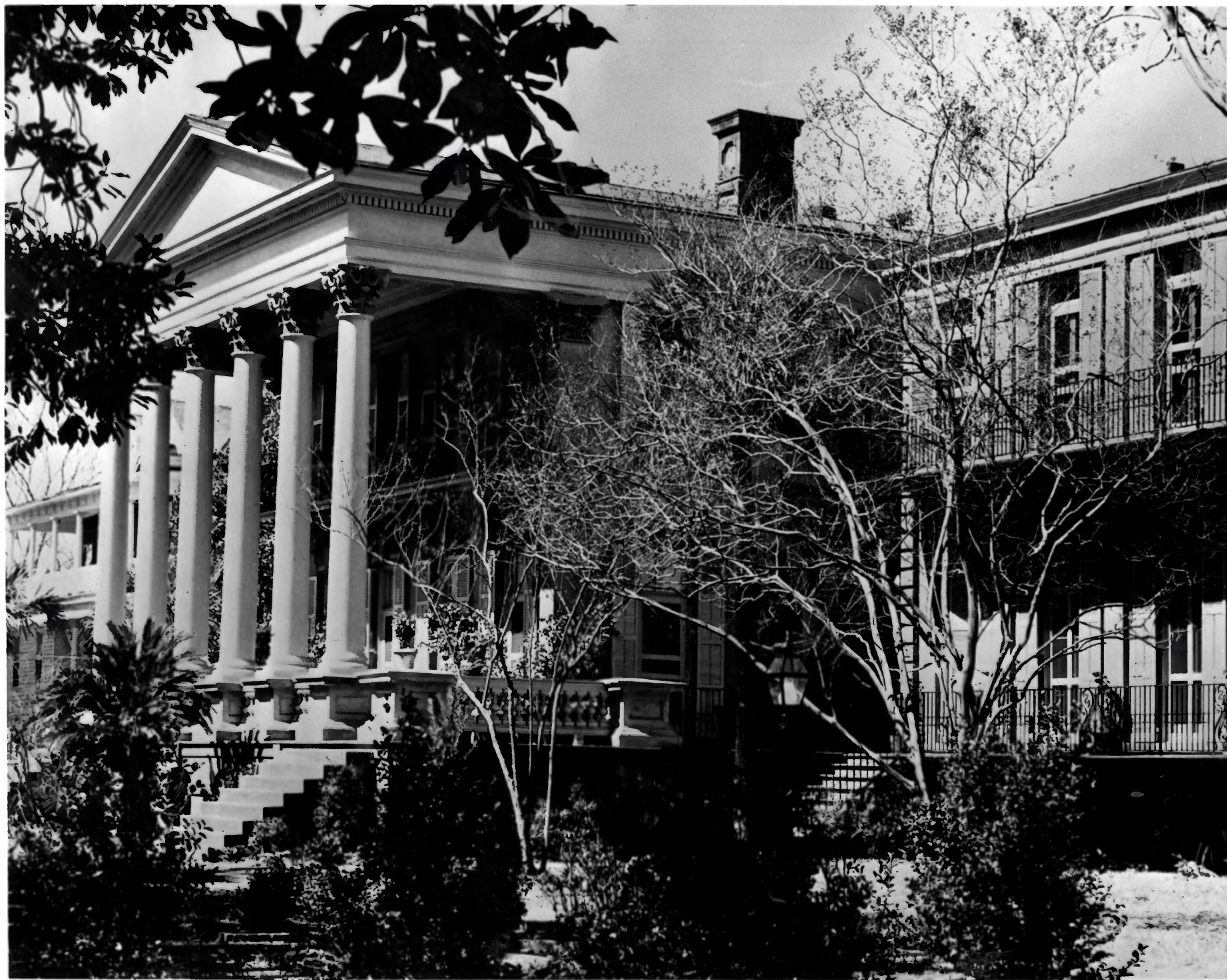

UNITED STATES DEPARTMENT OF THE INTERIOR  
NATIONAL PARK SERVICE

NATIONAL REGISTER OF HISTORIC PLACES

PROPERTY PHOTOGRAPH FORM #3

(Type all entries - attach to or enclose with photograph)

STATE South Carolina	
COUNTY Charleston	
FOR NPS USE ONLY	
ENTRY NUMBER 70.1.41.0019	DATE

SEE INSTRUCTIONS

<b>1. NAME</b>			
COMMON: Old and Historic Charleston District-Extended			
AND/OR HISTORIC: That part of District officially added to area in 1966			
<b>2. LOCATION</b>			
STREET AND NUMBER: Western Historic Residential Area (Wentworth-Beaufain Sts.) 94 Rutledge Ave.			
CITY OR TOWN: Charleston			
STATE: South Carolina	CODE	COUNTY: Charleston	CODE
<b>3. PHOTO REFERENCE</b>			
PHOTO CREDIT:			
DATE OF PHOTO:			
NEGATIVE FILED AT:			
<b>4. IDENTIFICATION</b>			
DESCRIBE VIEW, DIRECTION, ETC.  I. Jenkins Mikell House. c. 1851			

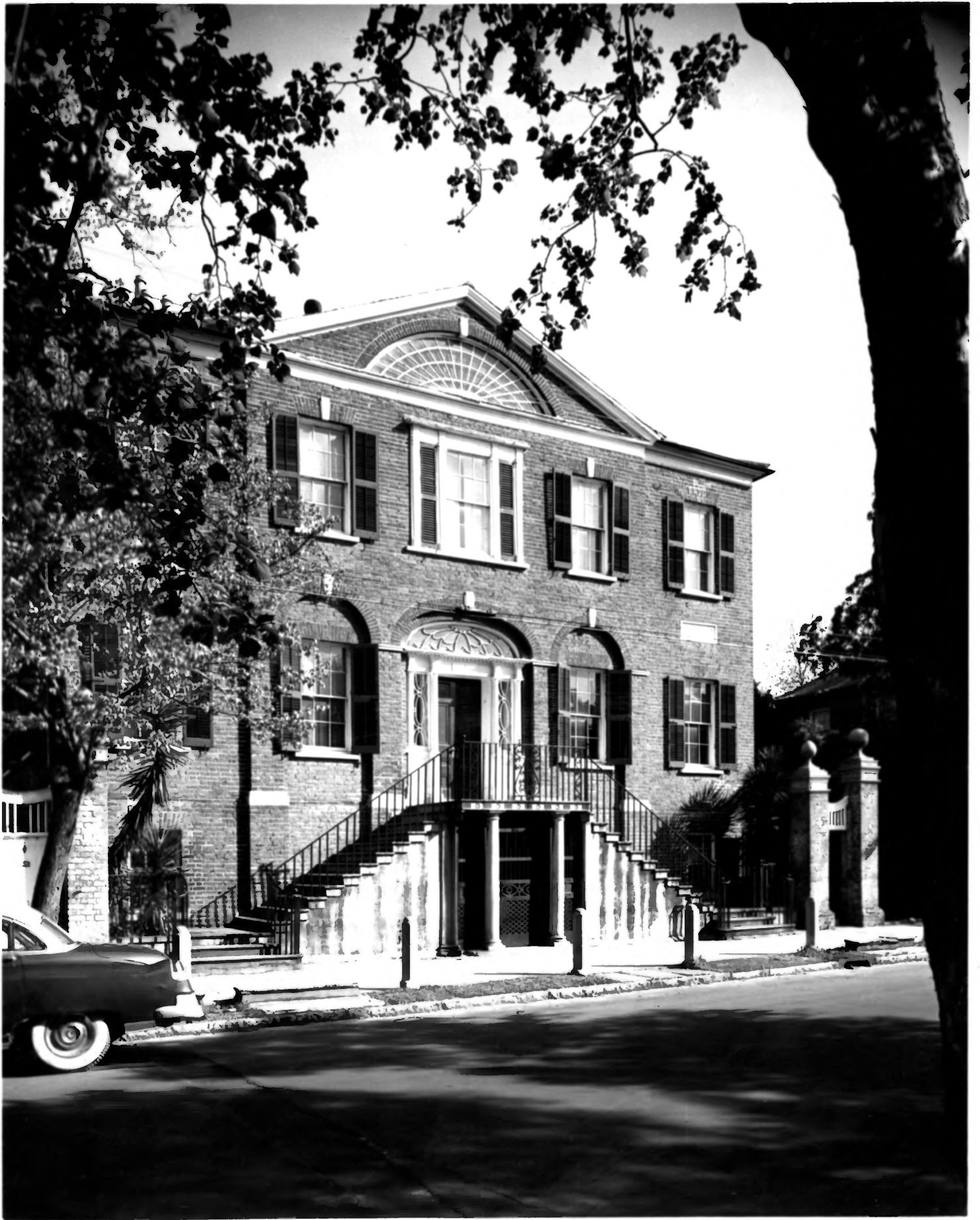

UNITED STATES DEPARTMENT OF THE INTERIOR  
NATIONAL PARK SERVICE

NATIONAL REGISTER OF HISTORIC PLACES  
PROPERTY PHOTOGRAPH FORM #4

(Type all entries - attach to or enclose with photograph)

STATE South Carolina	
COUNTY Charleston	
FOR NPS USE ONLY	
ENTRY NUMBER 70.1.41.0019	DATE

1. NAME

COMMON: Old and Historic Charleston District - Extended  
AND/OR HISTORIC: That part of District officially added to area in 1966

2. LOCATION

STREET AND NUMBER:  
Western Historic Residential Area (Wentworth-Beaufain Sts.) - 18 Bull St.  
CITY OR TOWN:  
Charleston  
STATE: South Carolina CODE COUNTY: Charleston CODE

3. PHOTO REFERENCE

PHOTO CREDIT: Louis Schwartz  
DATE OF PHOTO:  
NEGATIVE FILED AT:

4. IDENTIFICATION

DESCRIBE VIEW, DIRECTION, ETC.  
  
Blacklock House, c. 1800. Nationally Important.  
Listed in This Is Charleston.

SEE INSTRUCTIONS





THE ARGYLE  
LADEN CAMPBELL  
MEMORIAL HOME  
FOR THE DEAF AND MUTE

UNITED STATES DEPARTMENT OF THE INTERIOR  
NATIONAL PARK SERVICE

NATIONAL REGISTER OF HISTORIC PLACES  
PROPERTY PHOTOGRAPH FORM

(Type all entries - attach to or enclose with photograph)

STATE South Carolina	
COUNTY Charleston	
FOR NPS USE ONLY	
ENTRY NUMBER 70-1-41-0019	DATE

SEE INSTRUCTIONS

<b>1. NAME</b>			
COMMON: Old and Historic Charleston District - Extended			
AND/OR HISTORIC: That part of District officially added to area in 1966			
<b>2. LOCATION</b>			
STREET AND NUMBER: Western Historic Residential Area (Wentworth-Beaufain Sts.)-108 Beaufain St.			
CITY OR TOWN: Charleston			
STATE: South Carolina	CODE	COUNTY: Charleston	CODE
<b>3. PHOTO REFERENCE</b>			
PHOTO CREDIT:			
DATE OF PHOTO:			
NEGATIVE FILED AT:			
<b>4. IDENTIFICATION</b>			
DESCRIBE VIEW, DIRECTION, ETC.  108 Beaufain St. - c. 1845			



NATIONAL REGISTER OF HISTORIC PLACES  
PROPERTY PHOTOGRAPH FORM

(Type all entries - attach to or enclose with photograph)

STATE

South Carolina

COUNTY

Charleston

FOR NPS USE ONLY

ENTRY NUMBER

DATE

70-1-41-0019

1. NAME

COMMON Old and Historic Charleston District - Extended

AND/OR HISTORIC: That part of District officially added to area in 1966

2. LOCATION

STREET AND NUMBER:

Western Historic Residential Area (Wentworth-Beaufain Sts.) - 19 Gadsden St.

CITY OR TOWN:

Charleston

STATE:

South Carolina

CODE

COUNTY:

Charleston

CODE

3. PHOTO REFERENCE

PHOTO CREDIT: Louis Schwartz

DATE OF PHOTO:

NEGATIVE FILED AT:

4. IDENTIFICATION

DESCRIBE VIEW, DIRECTION, ETC.

Thomas Hamlin House, c. 1830

SEE INSTRUCTIONS



UNITED STATES DEPARTMENT OF THE INTERIOR  
NATIONAL PARK SERVICE

NATIONAL REGISTER OF HISTORIC PLACES  
PROPERTY PHOTOGRAPH FORM

(Type all entries - attach to or enclose with photograph)

STATE

South Carolina

COUNTY

Charleston

FOR NPS USE ONLY

ENTRY NUMBER

DATE

70.1.41.0019

1. NAME

COMMON: Old and Historic Charleston District - Extended

AND/OR HISTORIC: That part of District officially added to area in 1966

2. LOCATION

STREET AND NUMBER:

Western Historic Residential Area (Wentworth-Beaufain Sts.) - 20 Montague St.

CITY OR TOWN:

Charleston

STATE:

South Carolina

CODE

COUNTY:

Charleston

CODE

3. PHOTO REFERENCE

PHOTO CREDIT:

DATE OF PHOTO:

NEGATIVE FILED AT:

4. IDENTIFICATION

DESCRIBE VIEW, DIRECTION, ETC.

Dr. James Multrie House, c. 1809



UNITED STATES DEPARTMENT OF THE INTERIOR  
NATIONAL PARK SERVICE

NATIONAL REGISTER OF HISTORIC PLACES  
PROPERTY PHOTOGRAPH FORM

(Type all entries - attach to or enclose with photograph)

STATE	
South Carolina	
COUNTY	
Charleston	
FOR NPS USE ONLY	
ENTRY NUMBER	DATE
70-1-41-0019	

SEE INSTRUCTIONS

1. NAME

COMMON: Old and Historic Charleston District-Extended

AND/OR HISTORIC: That part of District officially added to area in 1966

2. LOCATION

STREET AND NUMBER:

Ansonborough Area

CITY OR TOWN:

Charleston

STATE:

South Carolina

CODE

COUNTY:

Charleston

CODE

3. PHOTO REFERENCE

PHOTO CREDIT: R. A. Nettles

DATE OF PHOTO: 1967

NEGATIVE FILED AT: Post-Courier Bldg. 134 Columbus St., Charleston, S.C.

4. IDENTIFICATION

DESCRIBE VIEW, DIRECTION, ETC.

750 ft. altitude.

from Meeting St. looking north east; Wentworth St. at far right; partially cleared area in center photo now site of Civic Auditorium; Cooper River in background.





UNITED STATES DEPARTMENT OF THE INTERIOR  
NATIONAL PARK SERVICE

NATIONAL REGISTER OF HISTORIC PLACES

PROPERTY PHOTOGRAPH FORM

(Type all entries - attach to or enclose with photograph)

STATE South Carolina	
COUNTY Charleston	
FOR NPS USE ONLY	
ENTRY NUMBER 70-141-0019	DATE

SEE INSTRUCTIONS

1. NAME

COMMON: Old and Historic Charleston District - Extended

AND/OR HISTORIC: That part of District officially added to area in 1966

2. LOCATION

STREET AND NUMBER:

Ansonborough Area

CITY OR TOWN:

Charleston

STATE: CODE COUNTY: CODE

South Carolina

Charleston

3. PHOTO REFERENCE

PHOTO CREDIT: R. A. Nettles

DATE OF PHOTO: 1967

NEGATIVE FILED AT: Post-Courier Bldg., 134 Columbus St., Charleston, S. C.

4. IDENTIFICATION

DESCRIBE VIEW, DIRECTION, ETC.

Altitude 700 ft.

Looking east by north; houses along Anson St. in bottom of photograph and Laurens Street. Almost all restored as part of Ansonborough Area Rehabilitation Project of Historic Charleston Foundation. Partially cleared area now occupied by Civic Auditorium



UNITED STATES DEPARTMENT OF THE INTERIOR  
NATIONAL PARK SERVICE

NATIONAL REGISTER OF HISTORIC PLACES  
PROPERTY PHOTOGRAPH FORM

(Type all entries - attach to or enclose with photograph)

STATE South Carolina	
COUNTY Charleston	
FOR NPS USE ONLY	
ENTRY NUMBER 70.1.41.0019	DATE

SEE INSTRUCTIONS

1. NAME

COMMON: Old and Historic Charleston District-Extended

AND/OR HISTORIC: That part of District officially added to area in 1966

2. LOCATION

STREET AND NUMBER:

Ansonborough Area

CITY OR TOWN:

Charleston

STATE:

South Carolina

CODE

COUNTY:

Charleston

CODE

3. PHOTO REFERENCE

PHOTO CREDIT: R. A. Nettles

DATE OF PHOTO: 1967

NEGATIVE FILED AT: Post-Courier Bldg., 134 Columbus St., Charleston, S. C.

4. IDENTIFICATION

DESCRIBE VIEW, DIRECTION, ETC.

Altitude 750 ft.

Looking due north. Anson St. in center of photograph; East Bay at far right; Pinckney St. at bottom of photograph.



UNITED STATES DEPARTMENT OF THE INTERIOR  
NATIONAL PARK SERVICE

NATIONAL REGISTER OF HISTORIC PLACES  
PROPERTY PHOTOGRAPH FORM

(Type all entries - attach to or enclose with photograph)

STATE

South Carolina

COUNTY

Charleston

FOR NPS USE ONLY

ENTRY NUMBER

DATE

70-1141-0019

SEE INSTRUCTIONS

1. NAME

COMMON: Old and Historic Charleston District - Extended

AND/OR HISTORIC: That part of District officially added to area in 1966

2. LOCATION

STREET AND NUMBER:

Ansonborough Area - 53 and 55 Laurens Street

CITY OR TOWN:

Charleston

STATE:

South Carolina

CODE

COUNTY:

Charleston

CODE

3. PHOTO REFERENCE

PHOTO CREDIT: J. R. Burbage

DATE OF PHOTO: 1965

NEGATIVE FILED AT: 27 Cliffwood Dr., Mt. Pleasant, S. C.

4. IDENTIFICATION

DESCRIBE VIEW, DIRECTION, ETC.

55 Laurens St. - c. 1817

53 Laurens St. - c. 1817



NO. 91  
ESTABLISHED  
A. L. B. & S. B.  
REAR OF  
FRANK COHEN  
1877  
FRANK COHEN  
BANKER

F 91 91

UNITED STATES DEPARTMENT OF THE INTERIOR  
NATIONAL PARK SERVICE

NATIONAL REGISTER OF HISTORIC PLACES

PROPERTY PHOTOGRAPH FORM

(Type all entries - attach to or enclose with photograph)

STATE

South Carolina

COUNTY

Charleston

FOR NPS USE ONLY

ENTRY NUMBER

DATE

70-1-41-0019

1. NAME

COMMON: Old and Historic Charleston District - Extended

AND/OR HISTORIC: That part of District officially added to area in 1966

2. LOCATION

STREET AND NUMBER:

Ansonbrough Area - 63 Anson Street

CITY OR TOWN:

Charleston

STATE:

South Carolina

CODE

COUNTY:

Charleston

CODE

3. PHOTO REFERENCE

PHOTO CREDIT:

DATE OF PHOTO:

NEGATIVE FILED AT:

4. IDENTIFICATION

DESCRIBE VIEW, DIRECTION, ETC.

Mrs. Stephen Robinson's Outbuilding, c. 1838





UNITED STATES DEPARTMENT OF THE INTERIOR  
NATIONAL PARK SERVICE

NATIONAL REGISTER OF HISTORIC PLACES  
PROPERTY PHOTOGRAPH FORM

(Type all entries - attach to or enclose with photograph)

STATE

South Carolina

COUNTY

Charleston

FOR NPS USE ONLY

ENTRY NUMBER

DATE

70.1.41.0019 11/30/70

SEE INSTRUCTIONS

1. NAME

COMMON: Old and Historic Charleston District-Extended

AND/OR HISTORIC: That part of District officially added to area in 1966

2. LOCATION

STREET AND NUMBER:

Western Historic Residential Area (Wentworth-Beaufain Sts.) -20 Franklin St.

CITY OR TOWN:

Charleston

STATE:

South Carolina

CODE

COUNTY:

Charleston

CODE

3. PHOTO REFERENCE

PHOTO CREDIT:

DATE OF PHOTO:

NEGATIVE FILED AT:

4. IDENTIFICATION

DESCRIBE VIEW, DIRECTION, ETC.

Old Marine Hospital, c. 1833. Robert Mills, Architect.  
Nationally Important. Listed in This Is Charleston



WILLIAM BLAIR  
BUILT BY THE  
MIDDLE  
BROTHERS  
OF THE  
MIDDLE

WILLIAM BLAIR

UNITED STATES DEPARTMENT OF THE INTERIOR  
NATIONAL PARK SERVICE

NATIONAL REGISTER OF HISTORIC PLACES  
PROPERTY PHOTOGRAPH FORM

(Type all entries - attach to or enclose with photograph)

STATE South Carolina	
COUNTY Charleston	
FOR NPS USE ONLY	
ENTRY NUMBER	DATE
70-1-41-0019	

SEE INSTRUCTIONS

1. NAME			
COMMON: Old and Historic Charleston District - Extended			
AND/OR HISTORIC: That part of District officially added to area in 1966			
2. LOCATION			
STREET AND NUMBER: Ansonbrough Area - 321 East Bay			
CITY OR TOWN: Charleston			
STATE: South Carolina	CODE	COUNTY: Charleston	CODE
3. PHOTO REFERENCE			
PHOTO CREDIT: William Jordan			
DATE OF PHOTO: 1969			
NEGATIVE FILED AT: Post-Courier Bldg., 134 Columbus St., Charleston, S. C.			
4. IDENTIFICATION			
DESCRIBE VIEW, DIRECTION, ETC. William Blake House, c. 1789			



PINE ROSE HOUSE  
- 1847 - 1851 -  
RESTORED BY  
HERSCHEL CHARLTON  
FOUNDATION

UNITED STATES DEPARTMENT OF THE INTERIOR  
NATIONAL PARK SERVICE

NATIONAL REGISTER OF HISTORIC PLACES

PROPERTY PHOTOGRAPH FORM

(Type all entries - attach to or enclose with photograph)

STATE South Carolina	
COUNTY Charleston	
FOR NPS USE ONLY	
ENTRY NUMBER 70-141-0019	DATE

SEE INSTRUCTIONS

1. NAME			
COMMON: Old and Historic Charleston District - Extended			
AND/OR HISTORIC: That part of District officially added to area in 1966			
2. LOCATION			
STREET AND NUMBER: Ansonborough Area - 332 East Bay			
CITY OR TOWN: Charleston			
STATE: South Carolina	CODE	COUNTY: Charleston	CODE
3. PHOTO REFERENCE			
PHOTO CREDIT: J. R. Burbage			
DATE OF PHOTO: 1965			
NEGATIVE FILED AT: 27 Cliffwood Dr., Mt. Pleasant, S. C.			
4. IDENTIFICATION			
DESCRIBE VIEW, DIRECTION, ETC. Robert Primerose House, c. 1817			



GADSDEN HOUSE  
BUILT 1818  
RESTORED BY  
HISTORIC CHARLESTON  
FOUNDATION

UNITED STATES DEPARTMENT OF THE INTERIOR  
NATIONAL PARK SERVICE

NATIONAL REGISTER OF HISTORIC PLACES

PROPERTY PHOTOGRAPH FORM

(Type all entries - attach to or enclose with photograph)

STATE	
South Carolina	
COUNTY	
Charleston	
FOR NPS USE ONLY	
ENTRY NUMBER	DATE
70-1-41-0019	

SEE INSTRUCTIONS

1. NAME

COMMON: Old and Historic Charleston District - Extended

AND/OR HISTORIC: That part of District officially added to area in 1966

2. LOCATION

STREET AND NUMBER:

Ansonborough Area - 329 East Bay

CITY OR TOWN:

Charleston

STATE: CODE COUNTY: CODE

South Carolina Charleston

3. PHOTO REFERENCE

PHOTO CREDIT: J. R. Burbage

DATE OF PHOTO: 1965

NEGATIVE FILED AT: 27 Cliffwood Dr., Mt. Pleasant, S. C.

4. IDENTIFICATION

DESCRIBE VIEW, DIRECTION, ETC.

Gadsden House, c. 1800





COURT HOUSE  
OFFICE OF THE CLERK OF THE SUPERIOR COURT

Block

UNITED STATES DEPARTMENT OF THE INTERIOR  
NATIONAL PARK SERVICE

NATIONAL REGISTER OF HISTORIC PLACES  
PROPERTY PHOTOGRAPH FORM

(Type all entries - attach to or enclose with photograph)

STATE

South Carolina

COUNTY

Charleston

FOR NPS USE ONLY

ENTRY NUMBER

DATE

70.1.41.0019

1. NAME

COMMON: Old and Historic Charleston District - Extended

AND/OR HISTORIC: That part of District officially added to area in 1966

2. LOCATION

STREET AND NUMBER:

Ansonborough Area - 55 Society Street

CITY OR TOWN:

Charleston

STATE:

South Carolina

CODE

COUNTY:

Charleston

CODE

3. PHOTO REFERENCE

PHOTO CREDIT: J. R. Burbage

DATE OF PHOTO:

NEGATIVE FILED AT: 27 Cliffwood Dr., Mt. Pleasant, S. C.

4. IDENTIFICATION

DESCRIBE VIEW, DIRECTION, ETC.

Old High School Building, c. 1840



UNITED STATES DEPARTMENT OF THE INTERIOR  
NATIONAL PARK SERVICE

NATIONAL REGISTER OF HISTORIC PLACES

PROPERTY PHOTOGRAPH FORM

(Type all entries - attach to or enclose with photograph)

STATE  
South Carolina

COUNTY  
Charleston

FOR NPS USE ONLY

ENTRY NUMBER

DATE

70-141-0019

SEE INSTRUCTIONS

1. NAME

COMMON: Old and Historic Charleston District - Extended

AND/OR HISTORIC: That part of District officially added to area in 1966

2. LOCATION

STREET AND NUMBER:

Ansonborough Area - 18-20 Wentworth Street

CITY OR TOWN:

Charleston

STATE:

South Carolina

CODE

COUNTY:

Charleston

CODE

3. PHOTO REFERENCE

PHOTO CREDIT: J. R. Burbage

DATE OF PHOTO: 1965

NEGATIVE FILED AT: 27 Cliffwood Dr., Mt. Pleasant, S. C.

4. IDENTIFICATION

DESCRIBE VIEW, DIRECTION, ETC.

David Lopez House, c.1839



UNITED STATES DEPARTMENT OF THE INTERIOR  
NATIONAL PARK SERVICE

NATIONAL REGISTER OF HISTORIC PLACES  
PROPERTY PHOTOGRAPH FORM

(Type all entries - attach to or enclose with photograph)

STATE South Carolina	
COUNTY Charleston	
FOR NPS USE ONLY	
ENTRY NUMBER 70-1-41-0019	DATE

SEE INSTRUCTIONS

1. NAME

COMMON: Old and Historic District - Enlarged  
AND/OR HISTORIC:

2. LOCATION

STREET AND NUMBER:

Western Residential Area - Smith Street

CITY OR TOWN:

Charleston

STATE:

South Carolina

CODE

COUNTY:

CODE

3. PHOTO REFERENCE

PHOTO CREDIT: Post-Courier - Bill Jordan

DATE OF PHOTO: January 24- 1970

NEGATIVE FILED AT:

Post-Courier - Columbus Street - Charleston, S.C.

4. IDENTIFICATION

DESCRIBE VIEW, DIRECTION, ETC.

West side of 7<sup>th</sup> Smith looking north to Bull  
foreground - 59 Smith - c1809 - valuable - next - 63 Smith - Arute -  
bellum - notable - and background of other houses similar.



UNITED STATES DEPARTMENT OF THE INTERIOR  
NATIONAL PARK SERVICE

NATIONAL REGISTER OF HISTORIC PLACES

PROPERTY PHOTOGRAPH FORM

(Type all entries - attach to or enclose with photograph)

STATE

South Carolina

COUNTY

Charleston

FOR NPS USE ONLY

ENTRY NUMBER

DATE

70-141-0019

SEE INSTRUCTIONS

1. NAME

COMMON:

Old and Historic District - Enlarged

AND/OR HISTORIC:

2. LOCATION

STREET AND NUMBER:

Western Residential Area

CITY OR TOWN:

Roof tops and Church Steeples at Archdale + Magazine Sts.

STATE:

South Carolina

CODE

COUNTY:

CODE

3. PHOTO REFERENCE

PHOTO CREDIT:

Post-Courier - Bill Jordan

DATE OF PHOTO:

January 24, 1970

NEGATIVE FILED AT:

Post-Courier - Columbus Street - Charleston, S.C.

4. IDENTIFICATION

DESCRIBE VIEW, DIRECTION, ETC.

The spires of St. John's Lutheran + the Unitarian Church.  
over a complex of Eighteenth and early nineteenth  
century dwellings - Looking East





UNITED STATES DEPARTMENT OF THE INTERIOR  
NATIONAL PARK SERVICE

NATIONAL REGISTER OF HISTORIC PLACES

PROPERTY PHOTOGRAPH FORM

(Type all entries - attach to or enclose with photograph)

STATE

South Carolina

COUNTY

Charleston

FOR NPS USE ONLY

ENTRY NUMBER

70.1.41.0019

DATE

SEE INSTRUCTIONS

1. NAME

COMMON: Old and Historic District - Enlarged

AND/OR HISTORIC:

2. LOCATION

STREET AND NUMBER:

Western Residential Area - 6410 Archdale Street

CITY OR TOWN:

Looking North - Charleston

STATE:

South Carolina

CODE

COUNTY:

CODE

3. PHOTO REFERENCE

PHOTO CREDIT:

Post-Courier - Bill Jordan

DATE OF PHOTO:

January 24, 1970

NEGATIVE FILED AT:

Post-Courier - Columbus Street, Charleston, S.C.

4. IDENTIFICATION

DESCRIBE VIEW, DIRECTION, ETC.

Fore ground - Unitarian Church - 1852 - Valuable to City,

Background - St. John's Lutheran Church - 1815-18 - Valuable to City

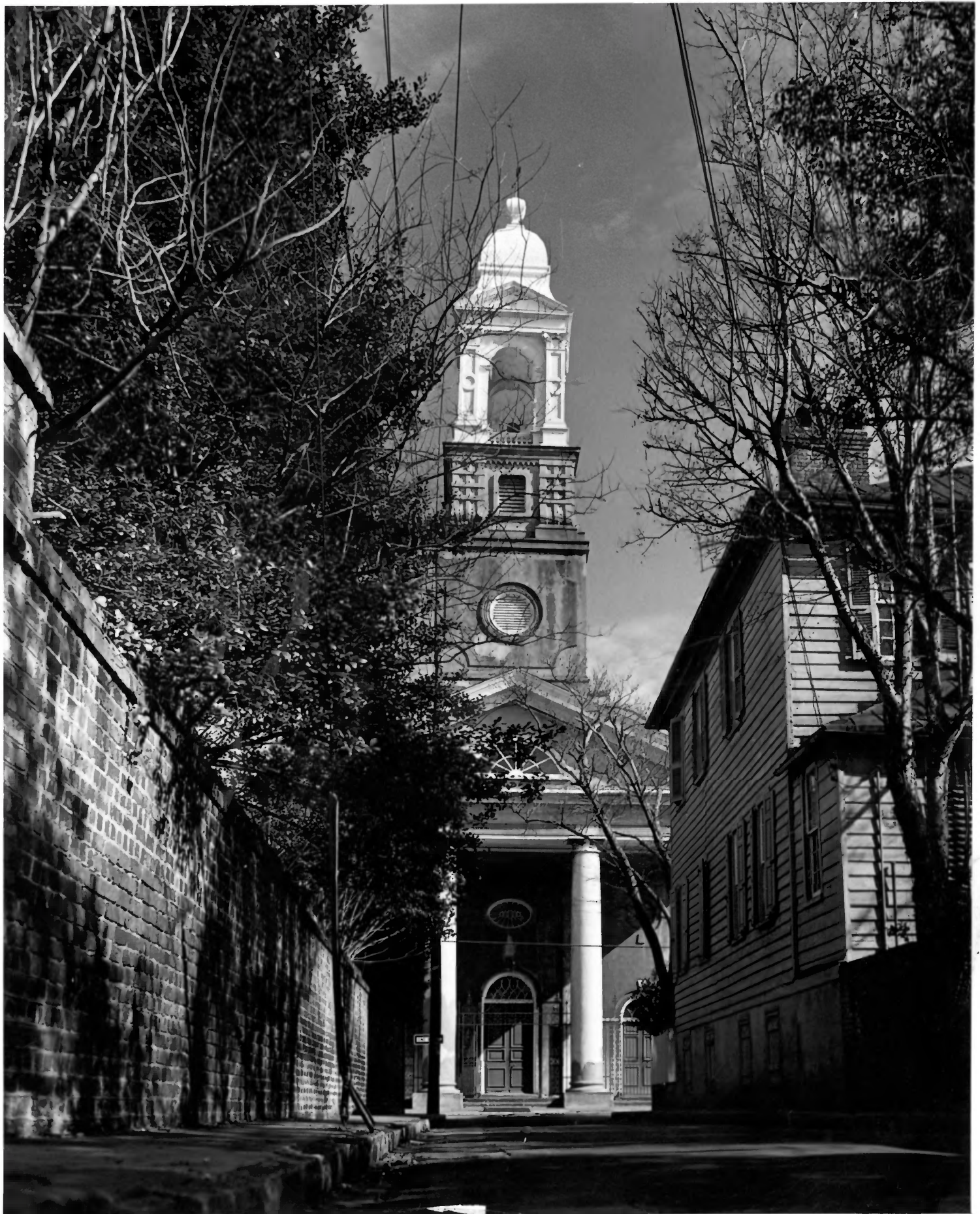

UNITED STATES DEPARTMENT OF THE INTERIOR  
NATIONAL PARK SERVICE

NATIONAL REGISTER OF HISTORIC PLACES  
PROPERTY PHOTOGRAPH FORM

(Type all entries - attach to or enclose with photograph)

STATE South Carolina	
COUNTY Charleston	
FOR NPS USE ONLY	
ENTRY NUMBER	DATE
70-141-0019	

1. NAME

COMMON: Old and Historic District - Enlarged  
AND/OR HISTORIC:

2. LOCATION

STREET AND NUMBER:

Western Residential Area - Bill Jordan

CITY OR TOWN:

Looking East - 10 Archdale Street + 19 Archdale -

STATE:

CODE

COUNTY:

CODE

from Magazine Street

3. PHOTO REFERENCE

PHOTO CREDIT:

Post-Courier

DATE OF PHOTO:

January 24, 1970

NEGATIVE FILED AT:

Post-Courier - Columbus Street, Charleston, SC

4. IDENTIFICATION

DESCRIBE VIEW, DIRECTION, ETC.

St. John's Lutheran Church - from Magazine - showing  
relation to the Philip Brche House - 1765 - on right - and  
wall of 21 Archdale. Dr. Samuel Wilson House - c1809 - all

listed as Valuable to City in This is Charleston



NPS Number 70.1.41.0019

Title: Charleston Historic

District

Loc. Charleston, S.C.

# 23



UNITED STATES DEPARTMENT OF THE INTERIOR  
NATIONAL PARK SERVICE

NATIONAL REGISTER OF HISTORIC PLACES  
PROPERTY PHOTOGRAPH FORM

(Type all entries - attach to or enclose with photograph)

STATE South Carolina	
COUNTY Charleston	
FOR NPS USE ONLY	
ENTRY NUMBER	DATE
70-1-41-0019	

SEE INSTRUCTIONS

1. NAME

COMMON: Old and Historic Charleston District - Extended

AND/OR HISTORIC: That part of District officially added to area in 1966.

2. LOCATION

STREET AND NUMBER:

Western Historic Residential Area (Wentworth-Beaufain Sts.) - 93 Rutledge Ave.

CITY OR TOWN:

Charleston

STATE:

South Carolina

CODE

COUNTY:

Charleston

CODE

3. PHOTO REFERENCE

PHOTO CREDIT:

DATE OF PHOTO:

NEGATIVE FILED AT:

4. IDENTIFICATION

DESCRIBE VIEW, DIRECTION, ETC.

Edward Trenholm House, c. 1850





UNITED STATES DEPARTMENT OF THE INTERIOR  
NATIONAL PARK SERVICE

NATIONAL REGISTER OF HISTORIC PLACES  
PROPERTY PHOTOGRAPH FORM

(Type all entries - attach to or enclose with photograph)

STATE South Carolina	
COUNTY Charleston	
FOR NPS USE ONLY	
ENTRY NUMBER 70-1-41-0019	DATE

SEE INSTRUCTIONS

1. NAME

COMMON: Old and Historic District - Enlarged  
AND/OR HISTORIC:

2. LOCATION

STREET AND NUMBER:  
Western Residential Area - Green Street  
CITY OR TOWN:  
Charleston  
STATE: South Carolina CODE COUNTY: CODE

3. PHOTO REFERENCE

PHOTO CREDIT: Post-Courier - Bill Jordan  
DATE OF PHOTO: January 24 - 1970  
NEGATIVE FILED AT:  
Post-Courier - Columbus Street - Charleston, S.C.

4. IDENTIFICATION

DESCRIBE VIEW, DIRECTION, ETC.  
North side of Green Street - looking East - Row of Ante-bellum houses at 12-10-8 & 6 Green - opposite The College of Charleston - 1828 - by Strickland - street lined with live oaks.



UNITED STATES DEPARTMENT OF THE INTERIOR  
NATIONAL PARK SERVICE

NATIONAL REGISTER OF HISTORIC PLACES  
PROPERTY PHOTOGRAPH FORM

(Type all entries - attach to or enclose with photograph)

STATE South Carolina	
COUNTY Charleston	
FOR NPS USE ONLY	
ENTRY NUMBER 70-1-41-0019	DATE

1. NAME

COMMON: Old and Historic Charleston District-Extended

AND/OR HISTORIC: That part of District officially added to area in 1966

2. LOCATION

STREET AND NUMBER:

Historic Financial District-Broad Street      68 Broad Street

CITY OR TOWN:

Charleston

STATE:

South Carolina

CODE

COUNTY:

Charleston

CODE

3. PHOTO REFERENCE

PHOTO CREDIT:

DATE OF PHOTO:

NEGATIVE FILED AT:

4. IDENTIFICATION

DESCRIBE VIEW, DIRECTION, ETC.

Daniel Ravenel House, c. 1796

SEE INSTRUCTIONS



31

LOUIS B STORE  
RANDALL STONE  
REAL ESTATE

BALCONY

REALTORS HAM

NPS Number 70.1.41.0019

Title: Charleston Historic  
District

#27

Loc. Charleston, S.C.

---

---



UNITED STATES DEPARTMENT OF THE INTERIOR  
NATIONAL PARK SERVICE

NATIONAL REGISTER OF HISTORIC PLACES  
PROPERTY PHOTOGRAPH FORM

(Type all entries - attach to or enclose with photograph)

STATE South Carolina	
COUNTY Charleston	
FOR NPS USE ONLY	
ENTRY NUMBER 70.1.41.0019	DATE

SEE INSTRUCTIONS

1. NAME

COMMON: Old and Historic Charleston District - Extended

AND/OR HISTORIC: That part of District officially added to area in 1966

2. LOCATION

STREET AND NUMBER:

Western Historic Residential Area (Wentworth-Beaufain Sts.) - 19 Archdale St.

CITY OR TOWN:

Charleston

STATE:

South Carolina

CODE

COUNTY:

Charleston

CODE

3. PHOTO REFERENCE

PHOTO CREDIT:

DATE OF PHOTO:

NEGATIVE FILED AT:

4. IDENTIFICATION

DESCRIBE VIEW, DIRECTION, ETC.

Philip Porcher's House, c. 1765





UNITED STATES DEPARTMENT OF THE INTERIOR  
NATIONAL PARK SERVICE

NATIONAL REGISTER OF HISTORIC PLACES  
PROPERTY PHOTOGRAPH FORM

(Type all entries - attach to or enclose with photograph)

STATE South Carolina	
COUNTY Charleston	
FOR NPS USE ONLY	
ENTRY NUMBER 70-141-0019	DATE

SEE INSTRUCTIONS

1. NAME

COMMON: Old and Historic Charleston District - Extended

AND/OR HISTORIC: That part of District officially added to area in 1966

2. LOCATION

STREET AND NUMBER:

Historic Financial Area - Broad Street 80 Broad Street

CITY OR TOWN:

Charleston

STATE:

South Carolina

CODE

COUNTY:

CODE

3. PHOTO REFERENCE

PHOTO CREDIT:

DATE OF PHOTO:

NEGATIVE FILED AT:

4. IDENTIFICATION

DESCRIBE VIEW, DIRECTION, ETC.

City Hall, c. 1801. Nationally important.  
Listed in This Is Charleston



92 12.1.78

UNITED STATES DEPARTMENT OF THE INTERIOR  
NATIONAL PARK SERVICE

NATIONAL REGISTER OF HISTORIC PLACES

PROPERTY PHOTOGRAPH FORM

(Type all entries - attach to or enclose with photograph)

STATE South Carolina	
COUNTY Charleston	
FOR NPS USE ONLY	
ENTRY NUMBER	DATE
70-141-0019	

SEE INSTRUCTIONS

1. NAME

COMMON: Old and Historic Charleston District - Extended  
AND/OR HISTORIC: That part of District officially added to area in 1966

2. LOCATION

STREET AND NUMBER:  
Ansonborough Area - 71 Anson Street

CITY OR TOWN:  
Charleston

STATE:  
South Carolina

CODE

COUNTY:  
Charleston

CODE

3. PHOTO REFERENCE

PHOTO CREDIT:

DATE OF PHOTO:

NEGATIVE FILED AT:

4. IDENTIFICATION

DESCRIBE VIEW, DIRECTION, ETC.

Thomas Doughty's House, c. 1804.



UNITED STATES DEPARTMENT OF THE INTERIOR  
NATIONAL PARK SERVICE

NATIONAL REGISTER OF HISTORIC PLACES  
PROPERTY PHOTOGRAPH FORM *AM*

(Type all entries - attach to or enclose with photograph)

STATE South Carolina	
COUNTY Charleston	
FOR NPS USE ONLY	
ENTRY NUMBER 70-141-0019	DATE 1/30/70

SEE INSTRUCTIONS

1. NAME

COMMON: Old and Historic Charleston District-Extended

AND/OR HISTORIC: That part of District officially added to area in 1966

2. LOCATION

STREET AND NUMBER:

Western Historic Residential Area (Wentworth-Beaufain Sts.) -89 Beaufain St.

CITY OR TOWN:

Charleston

STATE:

South Carolina

CODE

COUNTY:

Charleston

CODE

3. PHOTO REFERENCE

PHOTO CREDIT:

DATE OF PHOTO:

NEGATIVE FILED AT:

4. IDENTIFICATION

DESCRIBE VIEW, DIRECTION, ETC.

89 Beaufain St. - William Steele House, c. 1800



U.S. MAIL

SAVANNAH

BB 46

UNITED STATES DEPARTMENT OF THE INTERIOR  
NATIONAL PARK SERVICE

NATIONAL REGISTER OF HISTORIC PLACES

PROPERTY PHOTOGRAPH FORM

(Type all entries - attach to or enclose with photograph)

STATE South Carolina	
COUNTY Charleston	
FOR NPS USE ONLY	
ENTRY NUMBER 70-141-0019	DATE

SEE INSTRUCTIONS

1. NAME			
COMMON: Old and Historic District - Enlarged			
AND/OR HISTORIC:			
2. LOCATION			
STREET AND NUMBER: Western Residential Area - Enlarged - Beaufain Street			
CITY OR TOWN: Charleston			
STATE: South Carolina	CODE	COUNTY:	CODE
3. PHOTO REFERENCE			
PHOTO CREDIT: Post-Courier - Bill Jordan			
DATE OF PHOTO: January 24-1970			
NEGATIVE FILED AT: Post-Courier - Columbus Street - Charleston, S.C.			
4. IDENTIFICATION			
DESCRIBE VIEW, DIRECTION, ETC. North Side of Beaufain Street - Between Rutledge and Ashley Avenue - looking East - Across from Colonial Lake 114-112-110-108. Row of five ante bellum houses			





UNITED STATES DEPARTMENT OF THE INTERIOR  
NATIONAL PARK SERVICE

NATIONAL REGISTER OF HISTORIC PLACES  
PROPERTY PHOTOGRAPH FORM

(Type all entries - attach to or enclose with photograph)

STATE South Carolina	
COUNTY Charleston	
FOR NPS USE ONLY	
ENTRY NUMBER 70-141-0019	DATE

1. NAME

COMMON: Old and Historic Charleston District - Extended

AND/OR HISTORIC: That part of District officially added to area in 1966

2. LOCATION

STREET AND NUMBER:

Historic Financial District-Broad Street 141 East Bay

CITY OR TOWN:

Charleston

STATE: CODE COUNTY: CODE

South Carolina Charleston

3. PHOTO REFERENCE

PHOTO CREDIT: William Jordan

DATE OF PHOTO: 1969

NEGATIVE FILED AT: Post-Courier Building, 134 Columbus St., Charleston, S.C.

4. IDENTIFICATION

DESCRIBE VIEW, DIRECTION, ETC.

Old Farmers and Exchange Bank, Built 1853-59

SEE INSTRUCTIONS



*South Carolina Electric & Gas Co.*

141

UNITED STATES DEPARTMENT OF THE INTERIOR  
NATIONAL PARK SERVICE

NATIONAL REGISTER OF HISTORIC PLACES  
PROPERTY PHOTOGRAPH FORM

(Type all entries - attach to or enclose with photograph)

STATE

South Carolina

COUNTY

Charleston

FOR NPS USE ONLY

ENTRY NUMBER

DATE

70-141-0019

SEE INSTRUCTIONS

1. NAME

COMMON: Old and Historic Charleston District - Extended

AND/OR HISTORIC: That part of District officially added to area in 1966

2. LOCATION

STREET AND NUMBER:

Historic Financial District - Broad Street 141 Meeting Street

CITY OR TOWN:

Charleston

STATE:

South Carolina

CODE

COUNTY:

Charleston

CODE

3. PHOTO REFERENCE

PHOTO CREDIT: Louis Schwartz

DATE OF PHOTO:

NEGATIVE FILED AT:

4. IDENTIFICATION

DESCRIBE VIEW, DIRECTION, ETC.

Building, 141 Meeting St., 1876. Classic Revival. Designed by E.B. White. Now main Charleston office of S. C. Electric and Gas Company. Originally erected by this Company's oldest member body, the Charleston Gas and Light Co.



UNITED STATES DEPARTMENT OF THE INTERIOR  
NATIONAL PARK SERVICE

NATIONAL REGISTER OF HISTORIC PLACES

PROPERTY PHOTOGRAPH FORM

(Type all entries - attach to or enclose with photograph)

STATE South Carolina	
COUNTY Charleston	
FOR NPS USE ONLY	
ENTRY NUMBER	DATE
70.1.041.0019	

SEE INSTRUCTIONS

1. NAME

COMMON: Old and Historic Charleston District - Extended

AND/OR HISTORIC: That part of District officially added to area in 1966

2. LOCATION

STREET AND NUMBER:

Historic Financial Area - Broad Street 106 Broad Street

CITY OR TOWN:

Charleston

STATE: CODE COUNTY: CODE

South Carolina

Charleston

3. PHOTO REFERENCE

PHOTO CREDIT: Louis Schwarz

DATE OF PHOTO:

NEGATIVE FILED AT:

4. IDENTIFICATION

DESCRIBE VIEW, DIRECTION, ETC.

Dr. John Lining House, c. 1715



REAL ESTATE DEWITT W. KING INSURANCE

UNITED STATES DEPARTMENT OF THE INTERIOR  
NATIONAL PARK SERVICE

NATIONAL REGISTER OF HISTORIC PLACES  
PROPERTY PHOTOGRAPH FORM

(Type all entries - attach to or enclose with photograph)

STATE South Carolina	
COUNTY Charleston	
FOR NPS USE ONLY	
ENTRY NUMBER	DATE
70-1-41-0019	

SEE INSTRUCTIONS

1. NAME

COMMON: Old and Historic Charleston District - Extended  
AND/OR HISTORIC: That part of District officially added to area in 1966

2. LOCATION

STREET AND NUMBER:  
Historic Financial District - Broad Street 92 Broad Street

CITY OR TOWN:  
Charleston

STATE: South Carolina	CODE	COUNTY: Charleston	CODE
--------------------------	------	-----------------------	------

3. PHOTO REFERENCE

PHOTO CREDIT:  
DATE OF PHOTO:  
NEGATIVE FILED AT:

4. IDENTIFICATION

DESCRIBE VIEW, DIRECTION, ETC.

Dr. David Ramsay House, c. 1740





NPS Number 70.1.41.0019

Title: Charleston Historic District

# 40

Loc. Charleston, S.C.

PROPERTY OF THE NATIONAL REGISTER

UNITED STATES DEPARTMENT OF THE INTERIOR  
NATIONAL PARK SERVICE

NATIONAL REGISTER OF HISTORIC PLACES  
PROPERTY PHOTOGRAPH FORM

(Type all entries - attach to or enclose with photograph)

STATE <u>South Carolina</u>	
COUNTY <u>Charleston</u>	
FOR NPS USE ONLY	
ENTRY NUMBER <u>70.1.41.0019</u>	DATE

SEE INSTRUCTIONS

1. NAME

COMMON: Old and Historic District - Enlarged

AND/OR HISTORIC:

2. LOCATION

STREET AND NUMBER:

Broad Street - Historic Financial District

CITY OR TOWN:

Charleston

STATE:

South Carolina

CODE

COUNTY:

-CODE

3. PHOTO REFERENCE

PHOTO CREDIT: Post-Courier - Bill Jordan

DATE OF PHOTO: January 24 - 1970

NEGATIVE FILED AT:

Post-Courier - Columbus Street - Charleston, S.C.

4. IDENTIFICATION

DESCRIBE VIEW, DIRECTION, ETC.

North side of Broad Street - looking East towards Church.  
In foreground wall of Washington Park and Daniel Ravenel House  
c. 1796 - valuable to city - next Confederate Home - 60-64 Broad St -  
valuable - Much earlier building remodeled after the  
Civil War and again after Earthquake of 1886.

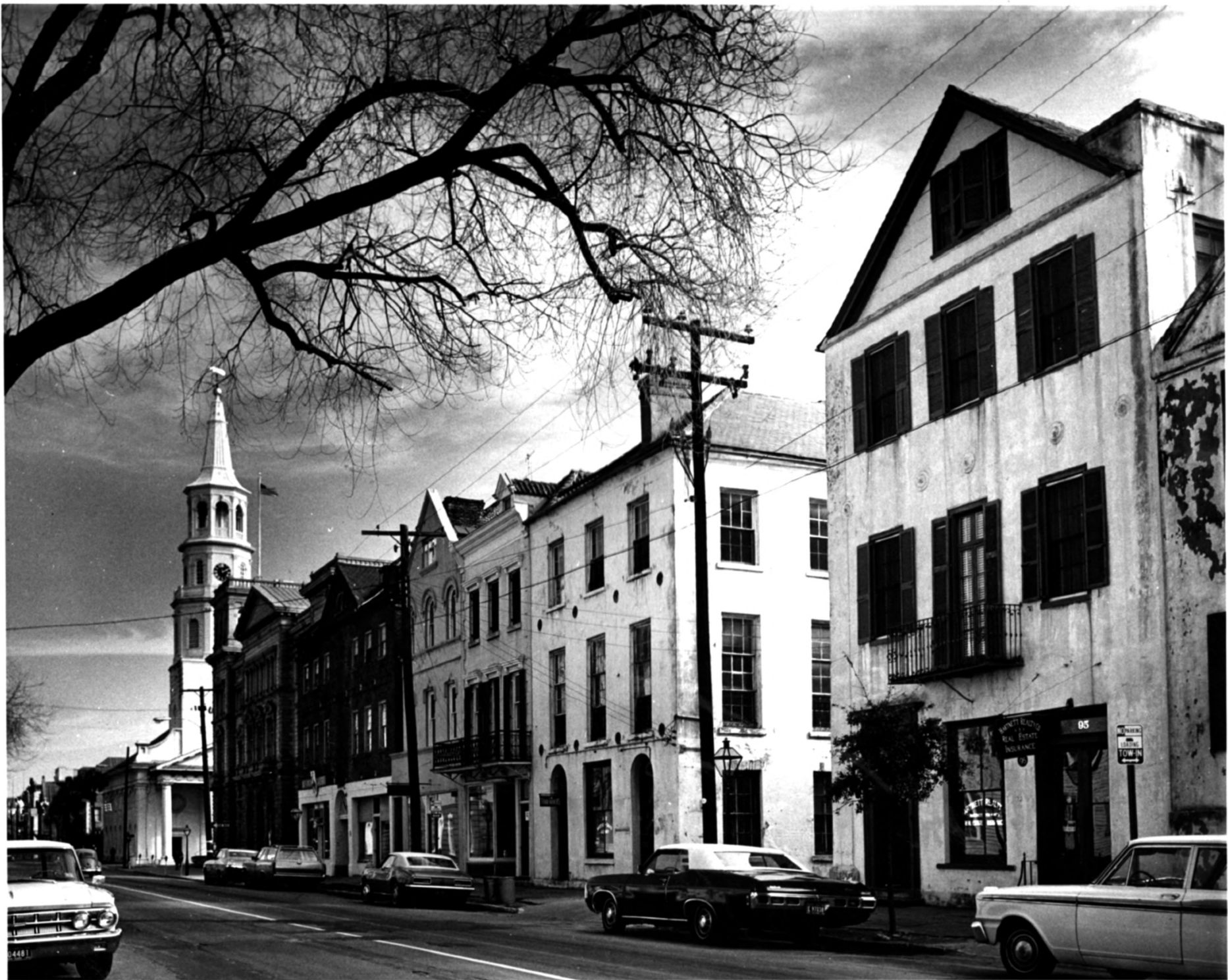

NPS Number 70.1.41.0019

Title: Charleston Historic

District

#41

Loc. Charleston, S.C.

PROPERTY OF THE NPS

UNITED STATES DEPARTMENT OF THE INTERIOR  
NATIONAL PARK SERVICE

NATIONAL REGISTER OF HISTORIC PLACES

PROPERTY PHOTOGRAPH FORM

(Type all entries - attach to or enclose with photograph)

STATE

South Carolina

COUNTY

Charleston

FOR NPS USE ONLY

ENTRY NUMBER

DATE

70.1.41.0019

SEE INSTRUCTIONS

1. NAME

COMMON: Old and Historic District - Enlarged

AND/OR HISTORIC:

2. LOCATION

STREET AND NUMBER:

Broad Street - Historic Financial District

CITY OR TOWN:

Charleston

STATE:

South Carolina

CODE

COUNTY:

CODE

3. PHOTO REFERENCE

PHOTO CREDIT: Post-Courier - Bill Jordan

DATE OF PHOTO: Jan. 24 - 1970

NEGATIVE FILED AT:

Post-Courier - Columbus Street Charleston, SC

4. IDENTIFICATION

DESCRIBE VIEW, DIRECTION, ETC.

South side of Broad Street - looking East towards Meeting Street and St. Michael's Church - c1750 - 95 Broad - c1770 ; 93 Broad - Post Revolutionary; 91 Broad - c1770; 85-87 Broad - c1800 - U.S. Post office in distance -



PROPERTY OF

NPS Number 70.1.41.0019

Title: Charleston Historic District # 42

Loc

UNITED STATES DEPARTMENT OF THE INTERIOR  
NATIONAL PARK SERVICE

NATIONAL REGISTER OF HISTORIC PLACES  
PROPERTY PHOTOGRAPH FORM

(Type all entries - attach to or enclose with photograph)

STATE <u>South Carolina</u>	
COUNTY <u>Charleston</u>	
FOR NPS USE ONLY	
ENTRY NUMBER <u>70.1.41.0019</u>	DATE

SEE INSTRUCTIONS

1. NAME

COMMON: Old and Historic District - Enlarged  
AND/OR HISTORIC:

2. LOCATION

STREET AND NUMBER:  
Broad Street - Historic Financial District

CITY OR TOWN:  
Charleston

STATE: <u>South Carolina</u>	CODE	COUNTY:	CODE
---------------------------------	------	---------	------

3. PHOTO REFERENCE

PHOTO CREDIT: Post-Courier - Bill Jordan

DATE OF PHOTO: January 24-1970

NEGATIVE FILED AT:  
Post-Courier - Columbus Street - Charleston, S.C.

4. IDENTIFICATION

DESCRIBE VIEW, DIRECTION, ETC.

North side of Broad Street at Church looking East. In foreground - corner of 54 Broad - c1797 - notable. Next is 50 Broad - Bank of South Carolina Building - c1796 - now Trust Department of C+S Bank - which is across the corner - houses the Hunley Museum. Facades Post-dating the Earthquake of 1886 can be seen in background



UNITED STATES DEPARTMENT OF THE INTERIOR  
NATIONAL PARK SERVICE

**NATIONAL REGISTER OF HISTORIC PLACES  
PROPERTY PHOTOGRAPH FORM**

*(Type all entries - attach to or enclose with photograph)*

**1. NAME**

COMMON	AND/OR HISTORIC	NUMERIC CODE <i>(Assigned by NPS)</i>
Old and Historic District of Charleston		70.1.41.0019

**2. LOCATION**

STATE	COUNTY	TOWN
South Carolina	Charleston	Charleston

STREET AND NUMBER

**3. PHOTO REFERENCE**

PHOTO CREDIT	DATE	NEGATIVE FILED AT

**4. IDENTIFICATION**

DESCRIBE VIEW, DIRECTION, ETC.