

# NATIONAL PARK SERVICE

PARK: VAFO		MONUMENT		STAMPED	
DEVELOPED AREA:		A-145A		A-145A	
ENTIRE PARK BOUNDARY					
TYPE OF PROJECT: SURVEY		DATE:		ESTABLISHED: 7/1/2011	
BOUNDARY				RECOVERED: 7/1/2011	
SHEET 10 OF 15		SET BY:			
DRAWING NO. 464 / 100675		<input type="checkbox"/> NPS <input type="checkbox"/> OTHER FED AGENCY <input checked="" type="checkbox"/> A/E FIRM		<input type="checkbox"/> RBA <input type="checkbox"/> RBA <input type="checkbox"/> RBA	

PENNSYLVANIA	STATE SYSTEM OF PLANE COORDINATES	SOUTH	ZONE	3702
--------------	-----------------------------------	-------	------	------

		GRID		GROUND	
LATITUDE	40-04-48.1	NORTHING (Y)	280333.38	280339.33	
LONGITUDE	75-27-32.9	EASTING (X)	2609475.25	2609530.59	
MAPPING ANGLE	1-29-10.6	ELEVATION			

SCALE FACTOR:	SEA LEVEL FACTOR:	COMBINED FACTOR:
0.99998025	0.99999854	0.99997879

DATUM <input type="checkbox"/> NAD 1927 <input checked="" type="checkbox"/> NAD1983 <input type="checkbox"/> LOCAL			ORDER OF SURVEY <input type="checkbox"/> 1st <input type="checkbox"/> 2nd <input checked="" type="checkbox"/> 3rd <input type="checkbox"/> 4th				ACCURACY 1 PART IN 10,000		
HORIZ:									
VERT:									
<input type="checkbox"/> NGVD 1929 <input type="checkbox"/> NGVD 1988 <input type="checkbox"/> LOCAL			<input type="checkbox"/> 1st <input type="checkbox"/> 2nd <input type="checkbox"/> 3rd <input type="checkbox"/> 4th						

OBJECT	GRID BEARING	GRID DISTANCE	
		(FEET)	(METERS)
A-145	N79-15-40.9E	275.00 FT	
A-146	S79-15-50W	224.99 FT	

DESCRIPTION: <input type="checkbox"/> ALUM. CAP <input checked="" type="checkbox"/> BRASS CAP <input type="checkbox"/> COPPERWELD <input type="checkbox"/> OTHER					NPS MON SET
--	--	--	--	--	-------------

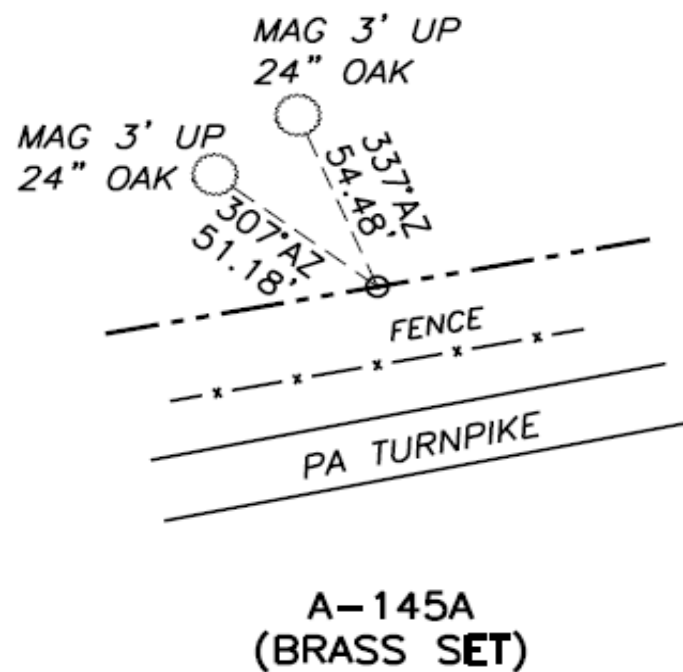

### SKETCH